

GENERAL NOTES

1. THE DRAWINGS AND PROJECT MANUAL TOGETHER CONSTITUTE THE CONTRACT DOCUMENTS FOR CONSTRUCTION. ALL GENERAL REQUIREMENTS ARE TO BE MET AND ALL MATERIALS, FINISHES AND SYSTEMS ARE TO BE INSTALLED AND PERFORM PER SPECIFICATIONS UNLESS OTHERWISE NOTED.
2. GENERAL CONTRACTOR SHALL VISIT THE SITE, REVIEW THE BUILDING SHELL DRAWINGS AS SUBMITTED BY THE LANDLORD OR STARBUCKS AND BECOME THOROUGHLY FAMILIAR WITH THE SITE CONDITIONS PRIOR TO CONSTRUCTION.
3. GENERAL CONTRACTOR SHALL CONSULT WITH STARBUCKS CONSTRUCTION MANAGER TO RESOLVE ANY CHANGES, OMISSIONS OR PLAN DISCREPANCIES PRIOR TO CONSTRUCTION.
4. ALL WORK SHALL BE PERFORMED IN STRICT COMPLIANCE WITH LOCAL, COUNTY, STATE AND FEDERAL CODES AND ORDINANCES.
5. GENERAL CONTRACTOR SHALL VERIFY THE LOCATION OF ALL UTILITIES.
6. GENERAL CONTRACTOR TO VERIFY ALL DIMENSIONS, INCLUDING CLEARANCES REQUIRED BY OTHER TRADES AND NOTIFY STARBUCKS CONSTRUCTION MANAGER OF ANY DISCREPANCIES PRIOR TO PROCEEDING WITH THE WORK. ALL DIMENSIONS ARE TO THE FACE OF THE FINISHED SURFACE UNLESS OTHERWISE NOTED. ALL DIMENSIONS TO BE TAKEN FROM DESIGNATED DATUM POINT. DO NOT SCALE DRAWINGS.
7. GENERAL CONTRACTOR SHALL PATCH AND REPAIR ALL EXISTING WALLS, FLOORS, CEILINGS OR OTHER SURFACES IDENTIFIED TO REMAIN THAT MAY BECOME DAMAGED DURING THE COURSE OF THE WORK.
8. THE GENERAL CONTRACTOR IS RESPONSIBLE FOR OBTAINING PERMITS FOR FIRE PROTECTION, PLUMBING, MECHANICAL AND ELECTRICAL SYSTEMS PRIOR TO INSTALLATION OF SUCH SYSTEMS.
9. GENERAL CONTRACTOR SHALL RETAIN ONE SET OF PERMIT PLANS ON-SITE TO DOCUMENT ALL CHANGES MADE DURING CONSTRUCTION. THE RECORD DRAWINGS SHALL BE ISSUED TO THE OWNER AT PROJECT CLOSE-OUT AS DESCRIBED IN THE GENERAL REQUIREMENTS OF THE PROJECT MANUAL.
10. GENERAL CONTRACTOR IS RESPONSIBLE FOR COORDINATING DELIVERY OF MATERIALS FROM STARBUCKS CONTRACTED THIRD PARTY LOGISTICS DISTRIBUTION SERVICES AND VENDOR DIRECT SHIPMENTS. SEE THE PROJECT MANUAL FOR ADDITIONAL INFORMATION.
11. RESPONSIBILITY FOR SUPPLY AND DELIVERY OF MATERIALS AND EQUIPMENT IS IDENTIFIED IN THE DRAWING SCHEDULE SHEETS UNDER THE COLUMN LABELED "RESPONSIBILITY".
12. FOR THE PURPOSE OF THE DOCUMENTS, TO "INSTALL", SHALL MEAN TO PROVIDE ALL FASTENERS, MISCELLANEOUS HARDWARE, BLOCKING, ELECTRICAL CONNECTIONS, PLUMBING CONNECTIONS AND OTHER ITEMS REQUIRED FOR A COMPLETE AND OPERATIONAL INSTALLATION, UNLESS OTHERWISE NOTED.
13. ALL ITEM SUBSTITUTIONS MUST BE APPROVED BY THE STARBUCKS CONSTRUCTION MANAGER.

ARCHITECTURAL SYMBOL LEGEND

XXXX AFF

ABBREVIATIONS

A/C	AIR CONDITIONING	FF&E	FURNITURE, FIXTURE AND EQUIPMENT	NIC	NOT IN CONTRACT
ACT	ACOUSTICAL CEILING TILE	FLR	FLOOR	NL	NIGHT LIGHT
ADJ	ADJUSTABLE	FOH	FRONT OF HOUSE	NTS	NOT TO SCALE
AFF	ABOVE FINISHED FLOOR	FOIC	FURNISHED BY OWNER, INSTALLED BY CONTRACTOR	OC	ON CENTER
AMP	AMPERE	FOIO	FURNISHED BY OWNER, INSTALLED BY OWNER	O.D.	OUTSIDE DIAMETER
ARCH	ARCHITECT			PIR	PASSIVE INFRARED SENSOR
BOH	BACK OF HOUSE	FT	FOOT/FEET	PLC	PLACE
CAB	CABINET	G	GROUND	R	RADIUS
CFMF	COLD-FORMED METAL FRAMING	GC	GENERAL CONTRACTOR	REF	REFERENCE
CL	CENTER LINE	GWB	GYPSTUM WALLBOARD	REQ'D	REQUIRED
CLG	CEILING	HC	HOLLOW CORE	REV	REVISION
CM	STARBUCKS CONSTRUCTION MANAGER	HDW	HARDWARE	RND	ROUND
CTR	CENTER	HM	HOLLOW METAL		
CX	COMMISSIONING	HORIZ	HORIZONTAL	SB	STARBUCKS
CXA	COMMISSIONING AGENT	HR	HOUR	SC	SOLID CORE
		HT	HEIGHT	SF	SQUARE FEET
DEG	DEGREE	HVAC	HEATING, VENTILATING AND AIR CONDITIONING	SHT	SHEET
DET	DETAIL			SIM	SIMILAR
DIA	DIAMETER	I.D.	INSIDE DIAMETER	SS	SOLID SURFACING MATERIAL
DIM	DIMENSION	LEED	LEADERSHIP IN ENERGY AND ENVIRONMENTAL DESIGN	SST	STAINLESS STEEL
DM	STARBUCKS DESIGN MANAGER	LL	LANDLORD	SPEC	SPECIFICATION
DN	DOWN	LV	LOW VOLTAGE	SQ	SQUARE
EA	EACH			TEMP	TEMPORARY
EL	ELEVATION			TYP	TYPICAL
EQ	EQUAL				
EXIST	EXISTING			UC	UNDER COUNTER
EXT	EXTERIOR			U.O.N	UNLESS OTHERWISE NOTED
		MAX	MAXIMUM	VERT	VERTICAL
		MEP	MECHANICAL, ELECTRICAL AND PLUMBING	VIF	VERIFY IN FIELD
		MFR	MANUFACTURER		
		MIN	MINIMUM		

PROJECT CONTACTS

DESIGNER:	ROCIO GALINDO 95 MERRICK WAY, SUITE 650 CORAL GABLES, FL 33134 RGALINDO@STARBUCKS.COM
DESIGN MANAGER:	ROMINA VIGNOLO STARBUCKS COFFEE COMPANY 95 MERRICK WAY, SUITE 650 CORAL GABLES, FL 33134 (786) 769-7966 RVIGNOLO@STARBUCKS.COM
SENIOR DESIGN MANAGER:	LUCAS ALVAREZ-TABIO 95 MERRICK WAY, SUITE 650 CORAL GABLES, FL 33134 (786) 769-7966 LALVAREZ@STARBUCKS.COM
CONSTRUCTION MANAGER:	LYLE KRUMLAUF 95 MERRICK WAY, SUITE 650 CORAL GABLES, FL 33134 (407) 607-8685 LKRUMLAU@STARBUCKS.COM
PROJECT MANAGER:	ANDY MCLOUD CHANGEUP INC. 2056 BYERS RD. MIAMISBURG, OH 45342 (937) 230-6676 SOUTHEASTSBX@CHANGEUPINC.COM
ARCHITECT OF RECORD:	DONALD RETHMAN DESIGN FORUM ARCHITECTS, INC 2056 BYERS RD MIAMISBURG, OH 45342 (937) 853-8247 DON.RETHMAN@CHANGEUPINC.COM
MEP CONSULTANT OF RECORD:	TIM RABERDING DESIGN FORUM ENGINEERING, INC 2056 BYERS RD MIAMISBURG, OH 45342 (937) 815-1259 TIM.RABERDING@CHANGEUPINC.COM

PUBLIC RESTROOMS:

PER SECTION 403.7, RESTROOMS ARE LOCATED WITHIN 500 FEET OF THE SUBJECT LEASE SPACE. EMPLOYEE ONLY RESTROOMS ARE PROVIDED WITHIN THE LEASE SPACE. NO PUBLIC RESTROOMS PROVIDED.

INDEX OF SHEETS

LEGEND: X - SHEET ISSUED
R - SHEET ISSUED FOR REFERENCE AND COORDINATION ONLY
SEE TITLEBLOCK FOR REVISION ISSUE DATE(S)

SHEET	SHEET TITLE	BID SET	PERMIT SET	REVISION 1	REVISION 2	REVISION 3	REVISION 4
-------	-------------	---------	------------	------------	------------	------------	------------

GENERAL							
G-001	GENERAL INFORMATION						
G-002	LIFE SAFETY AND ACCESSIBILITY PLAN						
G-002.1	OCCUPANCY LOAD PLAN						
G-003	ACCESSIBILITY GUIDELINES						
G-004	FOOD SERVICE PLAN						
G-006	PRE-APPROVED CONST. MATERIALS						
G-007	PRE-APPROVED CONST. MATERIALS						

DEMOLITION							
D-101	DEMOLITION FLOOR PLAN						
D-102	DEMOLITION CEILING PLAN						
D-201	DEMOLITION EXTERIOR ELEVATIONS						
D-202	DEMOLITION EXTERIOR ELEVATIONS						

ARCHITECTURAL							
A-001	ARCHITECTURAL SITE PLAN						
A-100	SCOPE OF WORK						
A-101	BUILDING FLOOR PLAN						
A-102	BUILDING FLOOR PENETRATION PLAN						
A-104	REFLECTED CEILING PLAN						
A-104.1	REFLECTED CEILING PLAN SCHEDULE						
A-105	DIMENSIONED CEILING AND LIGHTING PLAN						
A-106	CONCEPTUAL SPRINKLER PLAN						
A-201	EXTERIOR ELEVATIONS						
A-202	EXTERIOR ELEVATIONS						
A-203	EXTERIOR ELEVATIONS						
A-301	BUILDING SECTIONS						
A-302	BUILDING SECTIONS						
A-303	WALL DETAILS						
A-501	BUILDING DETAILS						
A-502	BUILDING DETAILS						
A-503	BUILDING DETAILS						
A-504	BUILDING DETAILS						
A-505	WORKROOM DETAILS						
A-506	RESTROOM AND WORKROOM DETAILS						
A-507	CONNECTION DETAIL						
A-601	WINDOW AND DOOR SCHEDULES & DETAILS						

INTERIORS							
I-101	FF & E PLAN						
I-101.1	FF & E SCHEDULES						
I-102	CASEWORK PLAN						
I-102.1	ADAPTABLE CASEWORK BASE PLAN						
I-102.2	ADAPTABLE CASEWORK FRAMEWORK PLAN						
I-102.3	ADAPTABLE CASEWORK CABINET PLAN						
I-102.3.1	ADAPTABLE CASEWORK CABINET SCHEDULES						
I-102.4	ADAPTABLE CASEWORK COUNTERTOP PLAN						
I-103	CASEWORK SCHEDULES						
I-106	FLOOR FINISH PLAN						
I-107	WALL FINISH PLAN						
I-201	INTERIOR FINISH ELEVATIONS						
I-202	INTERIOR FINISH ELEVATIONS						
I-203	INTERIOR FINISH ELEVATIONS						
I-204	INTERIOR FINISH ELEVATIONS						
I-205	INTERIOR FINISH ELEVATIONS						
I-206	INTERIOR FINISH ELEVATIONS						
I-207	INTERIOR FINISH ELEVATIONS						
I-208	INTERIOR FINISH ELEVATIONS						
I-209	PERSPECTIVE VIEWS						
I-401	ENLARGED RESTROOM PLAN & ELEVATIONS						
I-501	FLOOR FINISH DETAILS						
I-502	WALL FINISH DETAILS						
I-503	WALL FINISH DETAILS						
I-504	INTERIOR DETAILS						
I-505	INTERIOR DETAILS						
I-506	INTERIOR DETAILS						
I-507	INTERIOR DETAILS						
I-508	INTERIOR DETAILS						
I-509	INTERIOR DETAILS						
I-510	INTERIOR DETAILS						
I-511	INTERIOR DETAILS						
I-512	INTERIOR DETAILS						
I-513	INTERIOR DETAILS						
I-514	INTERIOR DETAILS						
I-515	INTERIOR DETAILS						
I-516	INTERIOR DETAILS						
I-517	INTERIOR DETAILS						
I-518	INTERIOR DETAILS						
I-519	INTERIOR DETAILS						
I-520	INTERIOR DETAILS						
I-521	INTERIOR DETAILS						
I-522	INTERIOR DETAILS						
I-523	INTERIOR DETAILS						
I-524	INTERIOR DETAILS						
I-525	INTERIOR DETAILS						
I-526	INTERIOR DETAILS						
I-527	INTERIOR DETAILS						
I-528	ZINTRA BAFFLES						
I-529	ZINTRA BAFFLES						
I-530	ZINTRA BAFFLES						
I-531	ZINTRA BAFFLES						
I-601	SCHEDULES						
I-602	SCHEDULES						
I-603	SCHEDULES						

SHEET	SHEET TITLE	BID SET	PERMIT SET	REVISION 1	REVISION 2	REVISION 3	REVISION 4
-------	-------------	---------	------------	------------	------------	------------	------------

PLUMBING							
P-001	PLUMBING NOTES						
P-111	PLUMBING SUPPLY PLAN						
P-112	PLUMBING WASTE PLAN						
P-501	PLUMBING DETAILS						
P-601	PLUMBING SCHEDULES						

MECHANICAL							
M-001	MECHANICAL NOTES						
M-101	MECHANICAL DESIGN PLAN						
M-102	MEP ROOF PLAN						
M-601	MECHANICAL SCHEDULES						

ELECTRICAL							
E-001	ELECTRICAL NOTES						
E-101	ELECTRICAL DESIGN PLAN						
E-102	LIGHTING DESIGN PLAN						
E-103	ELECTRICAL LOW VOLTAGE PLAN						
E-501	ELECTRICAL DETAILS						
E-502	ELECTRICAL DETAILS						
E-503	ELECTRICAL DETAILS-EMS						
E-601	ELECTRICAL PANEL SCHEDULES						
EN-001	ENERGY CALCULATIONS						

SITE AND OCCUPANCY

PROJECT DESCRIPTION:	MAJOR RENOVATION
BUILDING HEIGHT:	1 STORY
BUILDING AREA:	3380 SF
BUILDING USE:	COFFEE SHOP
ZONING:	CENTRAL FLORIDA TOURISM OVERSIGHT DISTRICT
TYPE OF USE:	COFFEE SHOP
TYPE OF OCCUPANCY:	A-5, RESTAURANT
OCCUPANCY LOAD:	BEVERAGE PREP : 811 SF / 200 = 05 BOOTH SEATING : 31 FT. 9 IN. / 2 FT = 16 CAFE/SEATING : 1703 SF / 15 = 114 STANDING : 85 SF / 5 = 17 WORKROOM : 547 SF / 300 = 02 TOTAL INTERIOR OCCUPANCY: = 154
TOTAL SQUARE FOOTAGE:	3380 SF
TOTAL INTERIOR SEATS:	58
EXTERIOR SEASONAL SEATING:	33
EXTERIOR SEATING AREA:	715 SF
EXIT CAPACITY:	EXIT 1: 72" WIDE EXIT 2: 72" WIDE EXIT 3: 72" WIDE EXIT 3: 36" WIDE TOTAL EXIT WIDTH PROVIDED: 252 IN. 0.2 X 154 OCCUPANTS = 30.8 IN. REQUIRED
TRAVEL DISTANCE:	ALLOWED TRAVEL DISTANCE: 250' - 0" ACTUAL TRAVEL DISTANCE: 52' - 8" 52' - 8" < 250' - 0" THEREFORE COMPLIES
NUMBER OF EXITS:	MIN. NUMBER OF EXITS REQUIRED: 2 NUMBER OF EXITS PROVIDED: 4

APPLICABLE CODES

2023 SUPPLEMENT TO THE 2018 EPCOT BUILDING CODES

2018 EPCOT BUILDING CODE W/ 2023 SUPPLEMENT
2018 EPCOT ELECTRICAL CODE W/ 2023 SUPPLEMENT
2018 EPCOT FIRE CODE W/ 2023 SUPPLEMENT
2018 EPCOT MECHANICAL CODE W/ 2023 SUPPLEMENT
2018 EPCOT PLUMBING CODE W/ 2023 SUPPLEMENT

CODE CLASSIFICATION

A. OCCUPANCY GROUP:	A-5, RESTAURANT
B. CONSTRUCTION CLASSIFICATION TYPE:	VI, SPRINKLERED
C. AUTOMATIC FIRE SUPPRESSION	
D. FIRE ALARM:	YES
E. ZONING:	CENTRAL FLORIDA TOURISM OVERSIGHT DISTRICT
F. JURISDICTION/ COUNTY:	CENTRAL FLORIDA TOURISM OVERSIGHT DISTRICT

SCOPE OF WORK

REFER TO SHEET: A-100

VICINITY PLAN

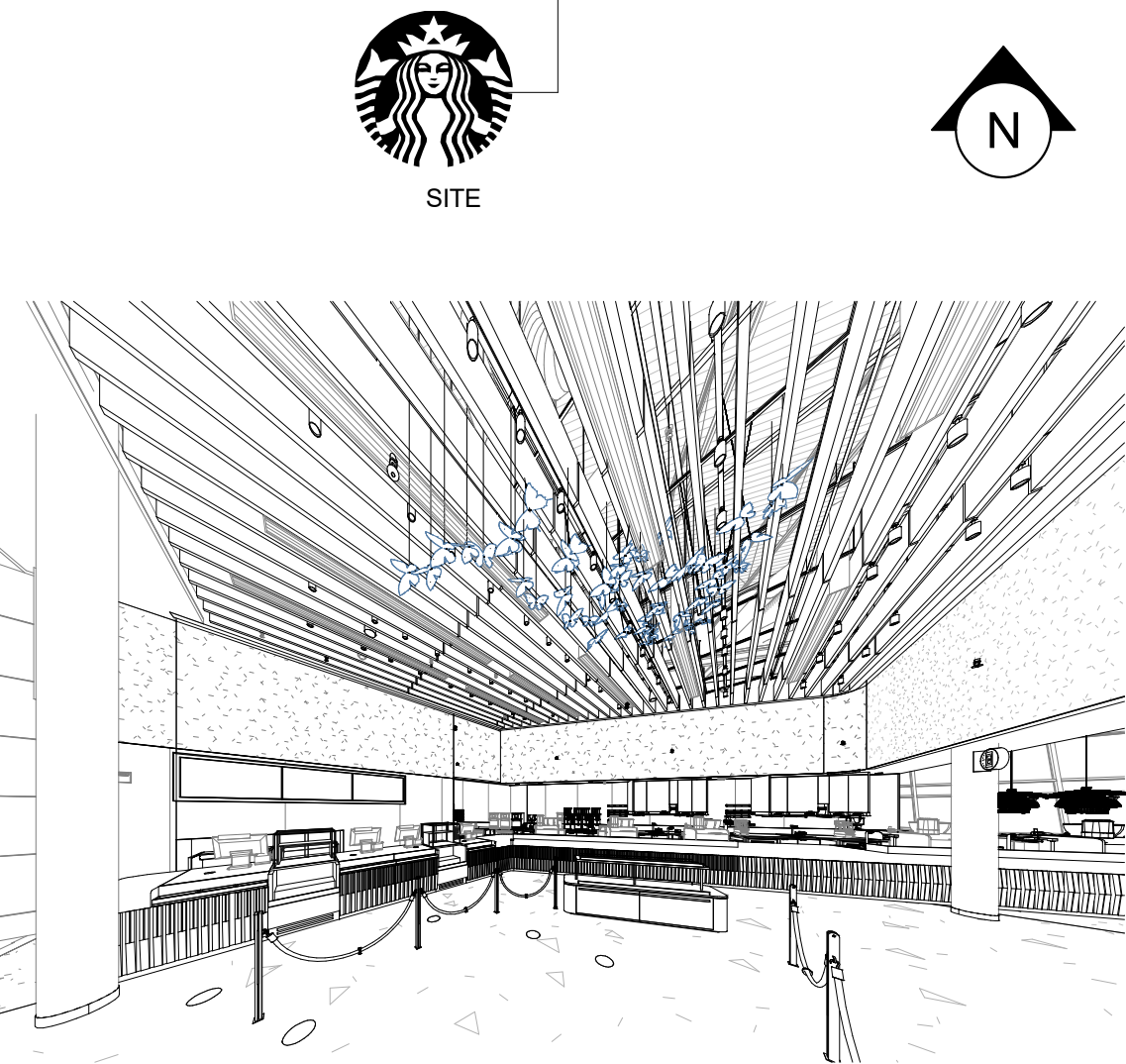
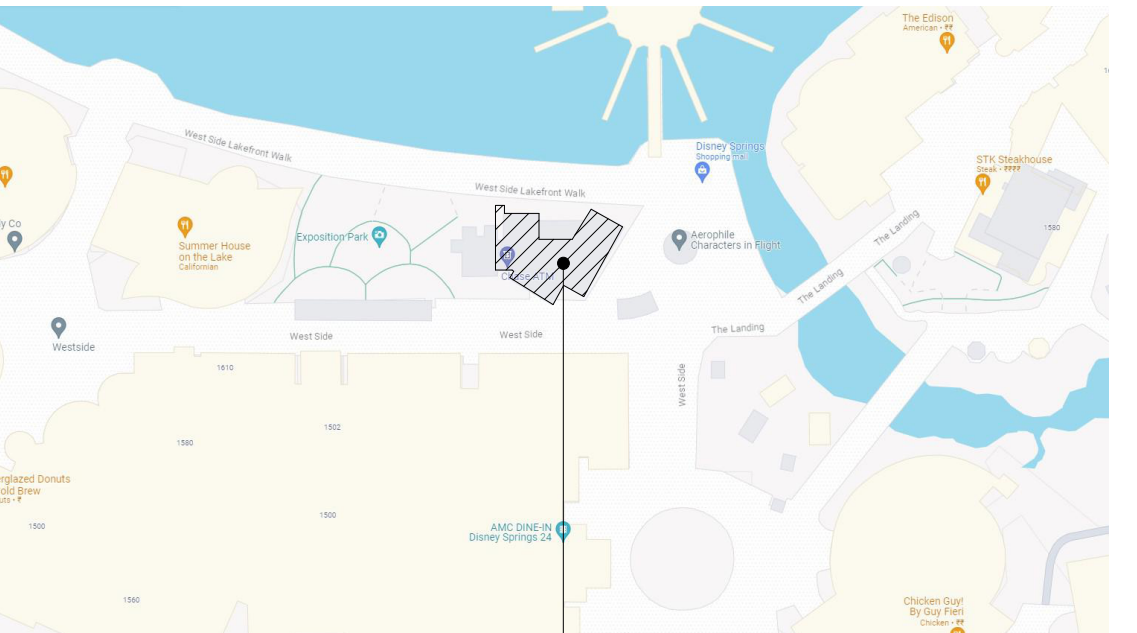

DESIGN DEVELOPMENT ONLY - NOT INTENDED FOR CONSTRUCTION USE

© 2019 STARBUCKS COFFEE COMPANY

STARBUCKS®
2401 UTAH AVENUE SOUTH
SEATTLE, WASHINGTON 98134
(206) 318-1575

THESE DRAWINGS AND THE PROJECT MANUAL ARE CONFIDENTIAL AND SHALL REMAIN THE SOLE PROPERTY OF STARBUCKS CORPORATION, WHICH IS THE OWNER OF THE COPYRIGHT IN THIS WORK. THEY SHALL NOT BE REPRODUCED IN WHOLE OR IN PART, SHARED WITH THIRD PARTIES OR USED IN ANY MANNER ON OTHER PROJECTS OR EXTENSIONS TO THIS PROJECT WITHOUT THE PRIOR WRITTEN CONSENT OF STARBUCKS CORPORATION. THESE DRAWINGS AND SPECIFICATIONS ARE INTENDED TO EXPRESS DESIGN INTENT FOR A PROTOTYPICAL STARBUCKS STORE (WHICH IS SUBJECT TO CHANGE AT ANYTIME) AND DO NOT REFLECT ACTUAL SITE CONDITIONS. NEITHER PARTY SHALL HAVE ANY OBLIGATION NOR LIABILITY TO THE OTHER (EXCEPT STATED ABOVE) UNTIL A WRITTEN AGREEMENT IS FULLY EXECUTED BY BOTH PARTIES.

STARBUCKS TEMPLATE VERSION: i2023-10-23

Design Forum Architects Inc.
2056 Byers Rd
Miami, OH 45342
Tel: (844) 804-7700
Donald J. Rethman
Architect in Charge
License: AR0017303

Design Forum Engineering
2056 Byers Rd
Miami, OH 45342
Tel: (844) 804-7700
Timothy L. Raberding, PE
Professional Engineer
License: 62076

PROJECT NAME:
DISNEY SPRINGS

PROJECT ADDRESS:
**1501 EAST BUENA VISTA DR.
DOWNTOWN DISNEY
LAKE BUENA VISTA, FL 32830**

STORE #:
PROJECT #:
ISSUE DATE:
DESIGN MANAGER:
PRODUCTION DESIGNER:
CHECKED BY:

19997
56311-081
05/06/2024
ROMINA VIGNOLO
ANDY MCLOUD
DONALD RETHMAN

Revision Schedule

Rev	Date	By	Description

SHEET TITLE:
GENERAL INFORMATION

SCALE: NO SCALE

SHEET NUMBER:
G-001

EGRESS CALCULATION		
EXIT WIDTH REQUIRED - 154 OCC X 0.2	= 30.8 IN.	
EXIT WIDTH PROVIDED	= 252 IN.	
EXITS	= 72 IN. PRIMARY ENTRY, 72 IN. SECONDARY ENTRY, 72 IN. TERTIARY ENTRY, 36" WORKROOM DOOR	
EXITS REQUIRED	= 02	
EXITS PROVIDED	= 04	
MAXIMUM ALLOWABLE TRAVEL DISTANCE	= 250 FT.	
MAXIMUM TRAVEL DISTANCE PROVIDED	= 52 FT. 8 IN.	
MINIMUM EXIT SEPARATION	= 93 FT. 0 IN. (MAXIMUM DIAGONAL) / 2 = 46 FT. 6 IN.	
EXIT SEPARATION PROVIDED	= 57 FT. 2 IN.	

PUBLIC RESTROOMS:

- PER SECTION 403.7, RESTROOMS ARE LOCATED WITHIN 500 FEET OF THE SUBJECT LEASE SPACE. EMPLOYEE ONLY RESTROOMS ARE PROVIDED WITHIN THE LEASE SPACE. NO PUBLIC RESTROOMS PROVIDED.
- RETAIL ESTABLISHMENT SERVES WATER UPON REQUEST.

OCCUPANCY NOTES

OCCUPANCY CLASSIFICATION: A-5, RESTAURANT
TOTAL INTERIOR OCCUPANTS: 154

INDOOR SEATING CALCULATIONS			
DESCRIPTION	NUMBER OF ITEMS	SEATS	PER ITEM
TABLE TOP ROUND	16	31 SEATS	02
BANQUETTE SEATING	02	16 SEATS	08
TABLE TOP OBLONG, ADA	01	01 SEATS	01
COMMUNITY TABLE, ADA	01	10 SEATS	10
		58 SEATS X 5% = 03 ADA REQUIRED	03 PROVIDED
		TOTAL	58 SEATS

OUTDOOR SEATING CALCULATIONS			
DESCRIPTION	NUMBER OF ITEMS	SEATS	PER ITEM
TABLE TOP ROUND	03	06 SEATS	02
TABLE TOP RECTANGLE, ADA	02	04 SEATS	02
TABLE SEATING	02	12 SEATS	06
BENCH SEATING	01	11 SEATS	11
		33 SEATS X 5% = 02 ADA REQUIRED	04 PROVIDED
		TOTAL	33 SEATS

OCCUPANCY		
BEVERAGE PREP: 811 SQ. FT. / 200 SQ. FT. / OCC		05 OCC
BOOTH SEATING: 31 FT. 9 IN. LF / 2 FT. / OCC		16 OCC
CAFE SEATING: 1703 SQ. FT. / 15 SQ. FT. / OCC		114 OCC
STANDING: 85 SQ. FT. / 5 SQ. FT. / OCC		17 OCC
WORKROOM: 547 SQ. FT. / 300 SQ. FT. / OCC		02 OCC
TOTAL INTERIOR OCCUPANCY:		154 OCC
TOTAL EXTERIOR OCCUPANCY:		33 OCC
TOTAL OCC LOAD:		187 OCC

ROOM SCHEDULE

NAME	AREA
BEVERAGE PREP	811 SF
BOOTH SEATING	68 SF
CAFE/SEATING	1703 SF
STANDING	85 SF
UNOCCUPIABLE/NONSIMULTANEOUS	166 SF
WORKROOM	547 SF
GRAND TOTAL	3380 SF

KEYED NOTES

- THRESHOLDS TO BE BARRIER FREE COMPLIANT PER ALL APPLICABLE CODES.
- BARRIER-FREE PATH OF TRAVEL.
- 30" (762 MM) X 48" (1220 MM) CLEAR FOR WHEELCHAIR ACCESS.
- 60" (1525 MM) DIAMETER MINIMUM TURN RADIUS FOR WHEELCHAIR ACCESS.
- 32" (813 MM) MINIMUM CLEAR AT RESTROOM DOOR.
- PROVIDE BARRIER-FREE SIGNAGE AT ADA RESTROOMS PER ALL APPLICABLE CODES.
- POS TRANSACTION PLANE, WASTE AND RECYCLE STATION AND HAND-OFF PLANE ARE 34 INCHES (863 MM) ABOVE THE FINISHED FLOOR FOR WHEELCHAIR ACCESSIBILITY.
- SEE ENLARGED RESTROOM PLAN AND ELEVATIONS SHEET(S) FOR ADDITIONAL INFORMATION ON ACCESSIBLE RESTROOM CLEARANCES.
- PROVIDE TACTILE "EXIT" SIGNAGE.
- PROVIDE INTERNATIONAL SYMBOL OF ACCESSIBILITY SIGN.

MEANS OF EGRESS NOTES

- A. EVERY ROOM OR SPACE THAT IS ASSEMBLY OCCUPANCY SHALL HAVE THE OCCUPANT LOAD OF THE ROOM OR SPACE POSTED IN A CONSPICUOUS PLACE, NEAR THE MAIN EXIT ACCESS DOORWAY. POSTED SIGNS SHALL BE OF AN APPROVED LEGIBLE PERMANENT DESIGN AND SHALL BE MAINTAINED BY THE OWNER AUTHORIZED AGENT.
- B. EGRESS SHALL NOT PASS THROUGH KITCHENS, STORAGE ROOMS, CLOSETS OR SIMILAR SPACES.
- C. PANIC AND FIRE EXIT HARDWARE, WHERE INSTALLED ON DOORS IN THIS BUILDING SHALL SATISFY THE FOLLOWING :
- THE ACTUATION PORTION OF THE RELEASING DEVICE SHALL EXTEND AT LEAST ONE-HALF OF THE DOOR LEAF WIDTH.
 - THE MAXIMUM UNLATCHING FORCE DOES NOT EXCEED 15 POUNDS (6.8 KG).
 - PIVOTED OR BALANCED DOORS SHALL BE OF THE PUSH-PAD TYPE WHERE PANIC HARDWARE IS REQUIRED AND THE PAD SHALL NOT EXTEND ACROSS MORE THAN ONE-HALF OF THE DOOR WIDTH, MEASURED FROM THE LATCH SIDE.
 - PANIC HARDWARE LISTED IN ACCORDANCE WITH UL 305.
 - FIRE EXIT HARDWARE LISTED IN ACCORDANCE WITH UL 10C AND UL 305.
- D. STRUCTURAL ELEMENTS, FIXTURES OR FURNISHINGS SHALL NOT PROJECT HORIZONTALLY FROM EITHER SIDE MORE THAN 4 INCHES (101 MM) OVER ANY WALKING SURFACE BETWEEN 27 INCHES (685 MM) AND 80 INCHES (2032 MM) ABOVE THE WALKING SURFACE. EXCEPTION: HANDRAILS SERVING STAIRS AND RAMPS ARE PERMITTED TO PROTRUDE 4 1/2 INCHES (115 MM) FROM THE WALL.
- E. THE PATH OF EGRESS TRAVEL EXITS AND WITHIN EXITS IN THIS BUILDING SHALL BE IDENTIFIED BY EXIT SIGNS CONFORMING TO THE REQUIREMENTS OF SECTION 1011 AND AS NOTED BELOW:
- EXIT SIGNS SHALL BE READILY VISIBLE FROM ANY DIRECTION OF EGRESS TRAVEL.
 - EXIT SIGNS SHALL BE LOCATED AS NECESSARY TO CLEARLY INDICATE THE DIRECTION OF EGRESS TRAVEL.
 - NO POINT IN A CORRIDOR SHALL BE MORE THAN 100 FT (30.5 M) OR THE LISTED VIEWING DISTANCE FOR THE SIGN, WHICHEVER IS LESS, FROM THE NEAREST VISIBLE EXIT SIGN.
- F. WHERE KEY OPERATED LOCKING DEVICES ARE USED, POST A SIGN ON OR ADJACENT TO THE REQUIRED MAIN EXIT DOOR WITH 1 INCH (25 MM) LETTERING STATING THAT "THIS DOOR TO REMAIN UNLOCKED WHEN BUILDING IS OCCUPIED".
- G. EGRESS DOORS OR GATES SHALL BE OPENABLE FROM THE EGRESS SIDE WITHOUT THE USE OF A KEY, SPECIAL KNOWLEDGE OR EFFORT. DOOR HANDLES, PULLS, LATCHES, LOCKS AND OTHER OPERATING DEVICES SHALL BE INSTALLED 34 INCHES (863 MM) TO 48 INCHES (1220 MM) ABOVE FINISHED FLOOR. MANUALLY OPERATED FLUSH BOLTS OR SURFACE BOLTS ARE NOT PERMITTED. THE UNLATCHING OF ANY DOOR OR LEAF SHALL NOT REQUIRE MORE THAN ONE OPERATION.
- H. LANDINGS SHALL BE PROVIDED ON EACH SIDE OF DOORS AND SUCH LANDING SHALL BE AT THE SAME ELEVATION ON EACH SIDE OF THE DOOR. LANDINGS SHALL HAVE A WIDTH NOT LESS THAN THE WIDTH OF THE DOOR AND LENGTH MEASURED IN THE DIRECTION OF TRAVEL OF NOT LESS THAN 44 INCHES (1118 MM).

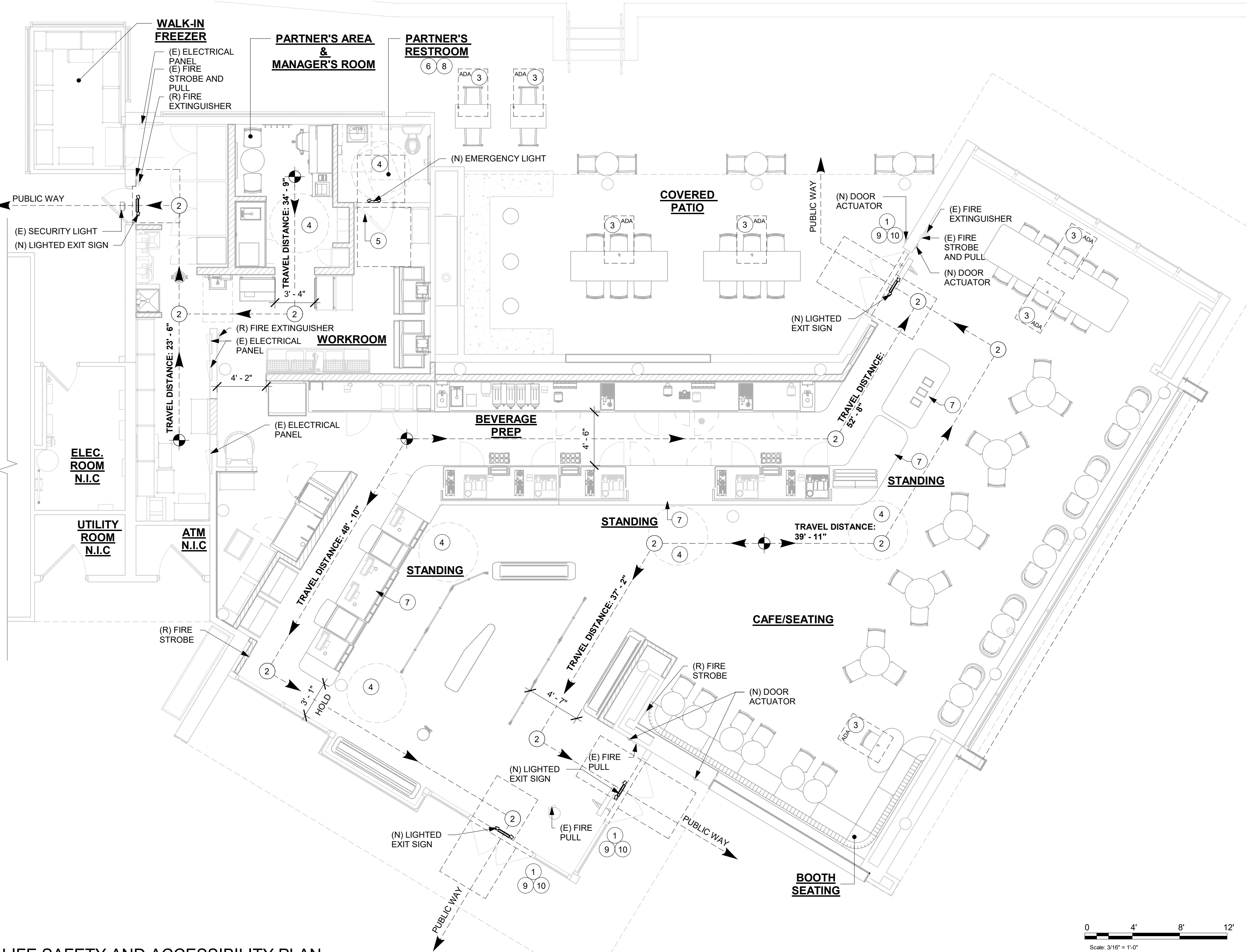

1 LIFE SAFETY AND ACCESSIBILITY PLAN
Scale: 3/16" = 1'-0"



STARBUCKS®
2401 UTAH AVENUE SOUTH
SEATTLE, WASHINGTON 98134
(206) 318-1575

THESE DRAWINGS AND THE PROJECT MANUAL ARE CONFIDENTIAL AND SHALL REMAIN THE SOLE PROPERTY OF STARBUCKS CORPORATION, WHICH IS THE OWNER OF THE COPYRIGHT IN THIS WORK. THEY SHALL NOT BE REPRODUCED IN WHOLE OR IN PART, SHARED WITH THIRD PARTIES OR USED IN ANY MANNER ON OTHER PROJECTS OR EXTENSIONS TO THIS PROJECT WITHOUT THE PRIOR WRITTEN CONSENT OF STARBUCKS CORPORATION. THESE DRAWINGS AND SPECIFICATIONS ARE INTENDED TO EXPRESS DESIGN INTENT FOR A PROTOTYPICAL STARBUCKS STORE (WHICH IS SUBJECT TO CHANGE AT ANYTIME) AND DO NOT REFLECT ACTUAL SITE CONDITIONS. NEITHER PARTY SHALL HAVE ANY OBLIGATION NOR LIABILITY TO THE OTHER (EXCEPT STATED ABOVE) UNTIL A WRITTEN AGREEMENT IS FULLY EXECUTED BY BOTH PARTIES.

STARBUCKS TEMPLATE VERSION: i2023-10-23

Design Forum Architects Inc.

2056 Byers Rd
Miamisburg, OH 45342
Tel: (844) 804-7700

Donald J. Rethman
Architect in Charge
License: AR0017303

Design Forum Engineering

2056 Byers Rd
Miamisburg, OH 45342
Tel: (844) 804-7700

Timothy L. Raberding, PE
Professional Engineer
License: 62078

PROJECT NAME:
DISNEY SPRINGS

PROJECT ADDRESS:
**1501 EAST BUENA VISTA DR.
DOWNTOWN DISNEY
LAKE BUENA VISTA, FL 32830**

STORE #: 19997
PROJECT #: 56311-081
ISSUE DATE: 05/06/2024
DESIGN MANAGER: ROMINA VIGNOLO
PRODUCTION DESIGNER: ANDY MCLOUD
CHECKED BY: DONALD RETHMAN

Revision Schedule			
Rev	Date	By	Description

SHEET TITLE:
LIFE SAFETY AND ACCESSIBILITY PLAN
SCALE: 1/4" = 1'-0"

SHEET NUMBER:
G-002

DESIGN DEVELOPMENT ONLY - NOT INTENDED FOR CONSTRUCTION USE

- AREA COLOR LEGEND
- BEVERAGE PREP.
 - BOOTH SEATING
 - CAFE/SEATING
 - STANDING
 - UNOCCUPIABLE/NONSIMULTANEOUS
 - WORKROOM

AREA - OCCUPANT LOAD CALCS			
NAME	Area (SF)	LOAD FACTOR	OCCUPANT LOAD
BEVERAGE PREP	811	200	5
BOOTH SEATING	31' - 9" LF	/24"	16
CAFE/SEATING	1703	15	114
STANDING	85	5	17
UNOCCUPIABLE/NONSIMULTANEOUS	166	0	0
WORKROOM	547	300	2
GRAND TOTAL	3380		154



1 OCCUPANCY LOAD PLAN

Scale: 3/16" = 1'-0"

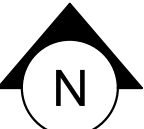

© 2019 STARBUCKS COFFEE COMPANY

STARBUCKS®
2401 UTAH AVENUE SOUTH
SEATTLE, WASHINGTON 98134
(206) 318-1575

THESE DRAWINGS AND THE PROJECT MANUAL ARE CONFIDENTIAL AND SHALL REMAIN THE SOLE PROPERTY OF STARBUCKS CORPORATION, WHICH IS THE OWNER OF THE COPYRIGHT IN THIS WORK. THEY SHALL NOT BE REPRODUCED IN WHOLE OR IN PART, SHARED WITH THIRD PARTIES OR USED IN ANY MANNER ON OTHER PROJECTS OR EXTENSIONS TO THIS PROJECT WITHOUT THE PRIOR WRITTEN CONSENT OF STARBUCKS CORPORATION. THESE DRAWINGS AND SPECIFICATIONS ARE INTENDED TO EXPRESS DESIGN INTENT FOR A PROTOTYPICAL STARBUCKS STORE (WHICH IS SUBJECT TO CHANGE AT ANYTIME) AND DO NOT REFLECT ACTUAL SITE CONDITIONS. NEITHER PARTY SHALL HAVE ANY OBLIGATION NOR LIABILITY TO THE OTHER (EXCEPT STATED ABOVE) UNTIL A WRITTEN AGREEMENT IS FULLY EXECUTED BY BOTH PARTIES.

STARBUCKS TEMPLATE VERSION: i2023-10-23

Design Forum Architects Inc.

2056 Byers Rd
Miamisburg, OH 45342
Tel: (844) 804-7700

Donald J. Rethman
Architect in Charge
License: AR0017303

Design Forum Engineering

2056 Byers Rd
Miamisburg, OH 45342
Tel: (844) 804-7700

Timothy L. Raberding, PE
Professional Engineer
License: 62076

PROJECT NAME:
DISNEY SPRINGS

PROJECT ADDRESS:
1501 EAST BUENA VISTA DR.
DOWNTOWN DISNEY
LAKE BUENA VISTA, FL 32830

STORE #: 19997
PROJECT #: 56311-081
ISSUE DATE: 05/06/2024
DESIGN MANAGER: ROMINA VIGNOLO
PRODUCTION DESIGNER: ANDY MCLOUD
CHECKED BY: DONALD RETHMAN

Revision Schedule			
Rev	Date	By	Description

SHEET TITLE:
OCCUPANCY LOAD PLAN

SCALE: 1/4" = 1'-0"

SHEET NUMBER:
G-002.1

DESIGN DEVELOPMENT ONLY - NOT INTENDED FOR CONSTRUCTION USE

21 SECTION 4.3 ACCESSIBLE ROUTE
SCALE: NTS

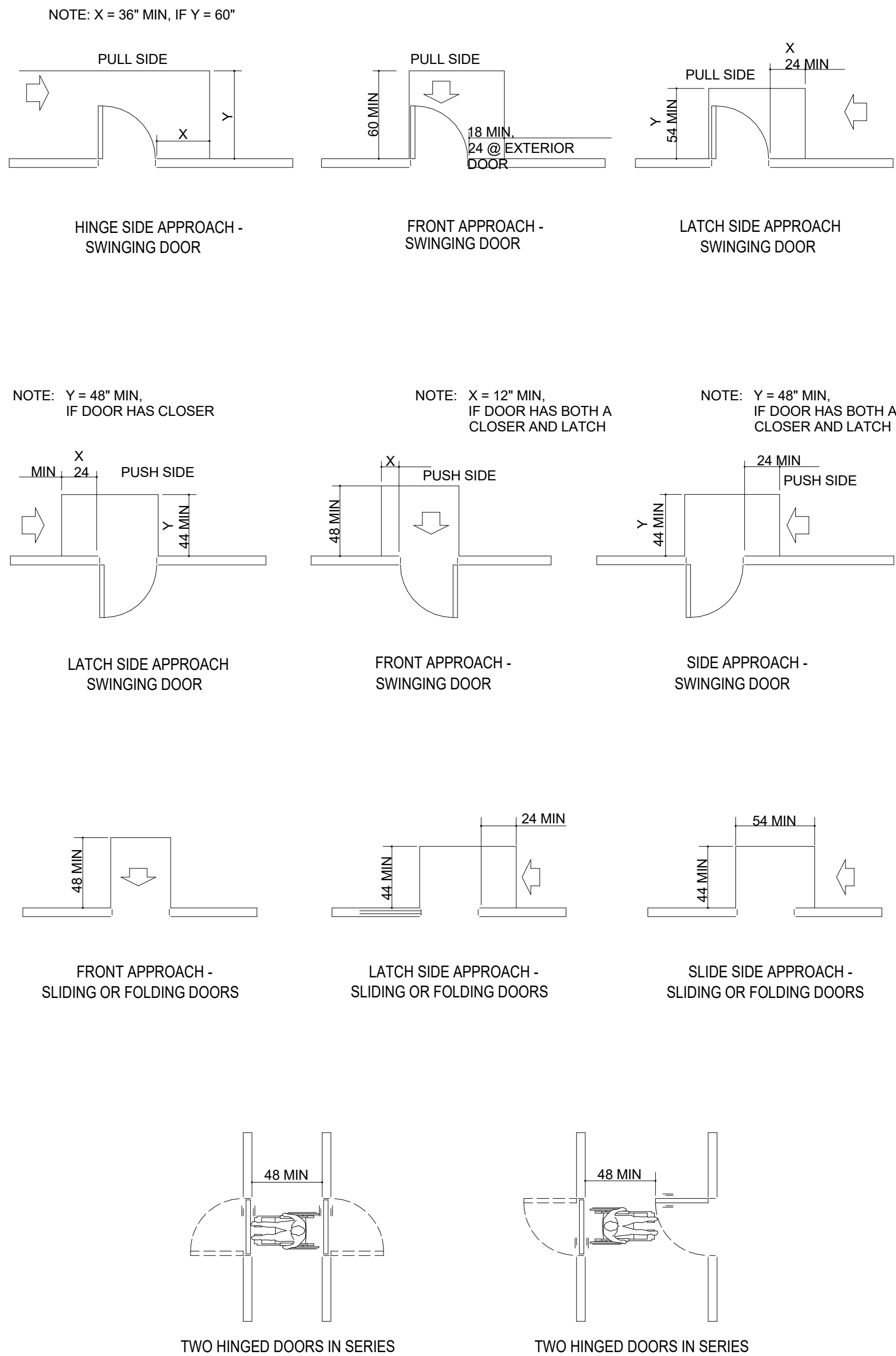
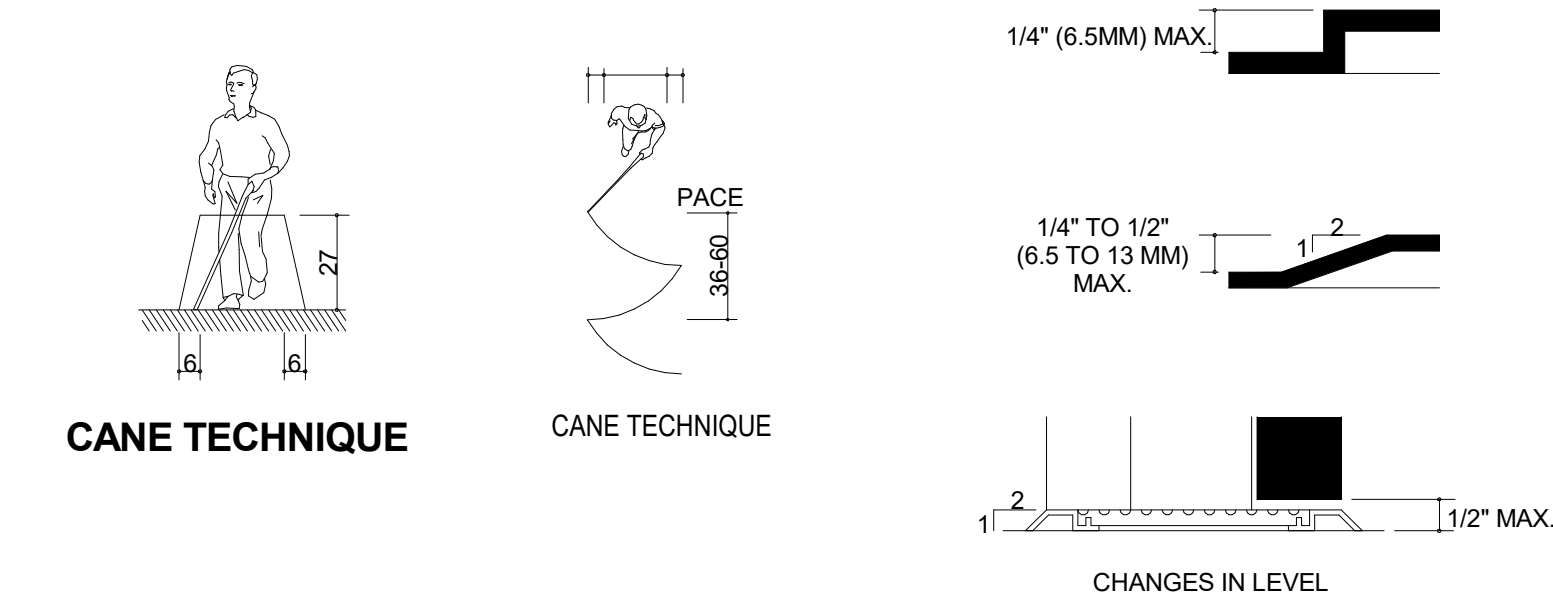

24 SECTION 4.13 DOORS
SCALE: NTS

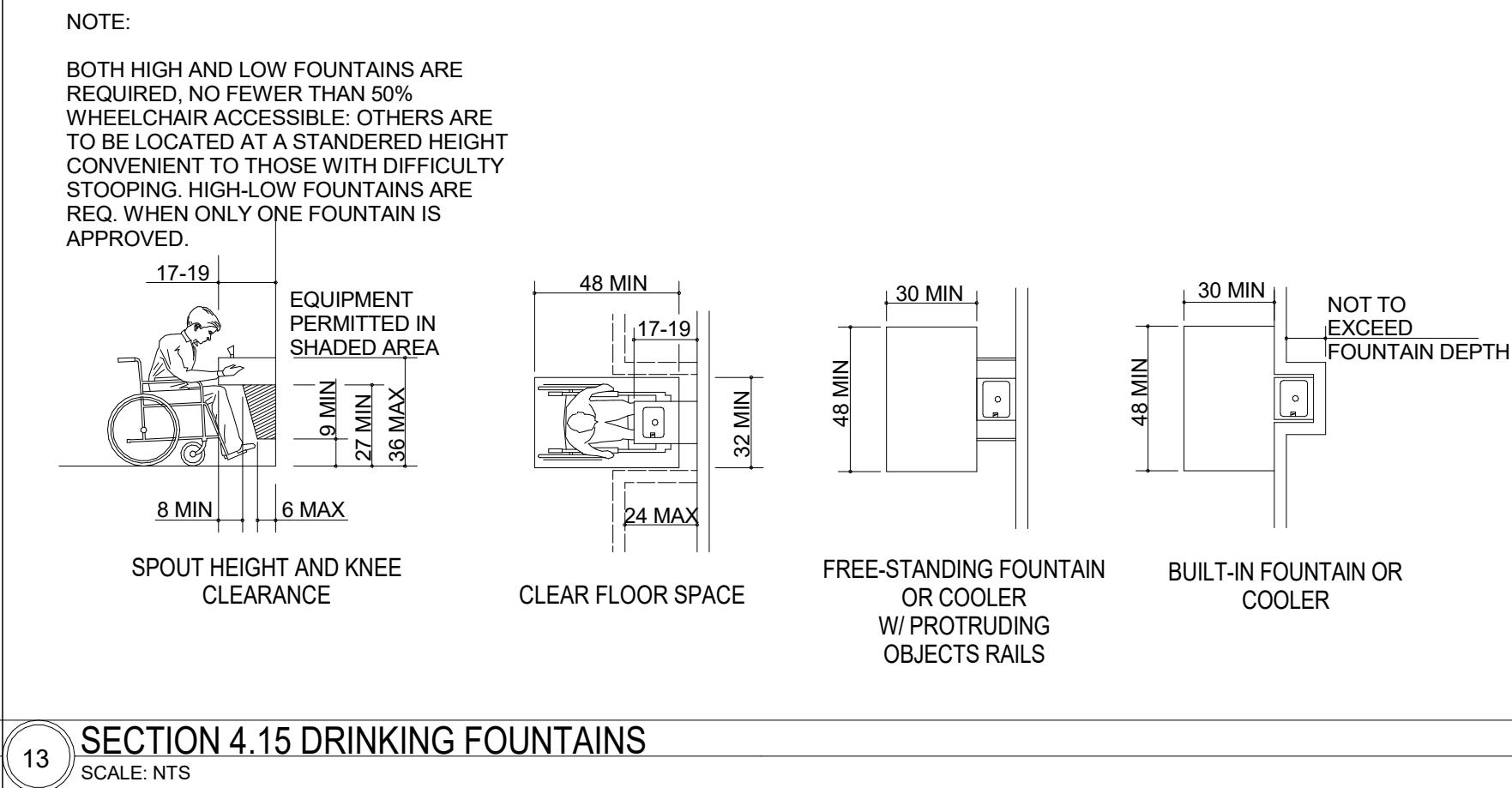

13 SECTION 4.15 DRINKING FOUNTAINS
SCALE: NTS

14 SECTION 4.18 URINALS
SCALE: NTS

NOTE: HORIZONTAL GRAB BARS MEASURED FROM FINISHED FLOOR TO TOP OF GRIPPING SURFACE.

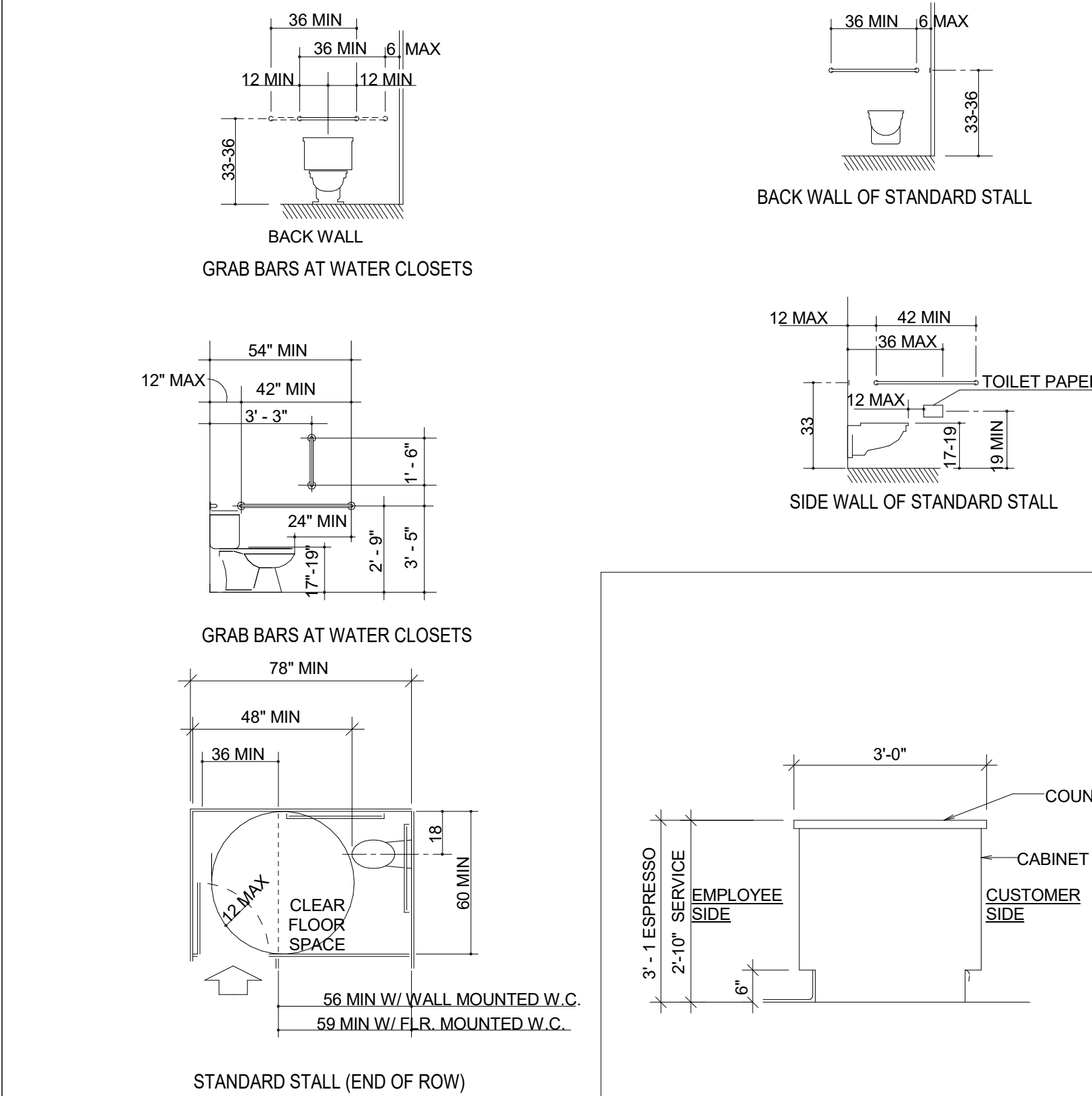

16 SECTION 4.17 TOILET STALLS
SCALE: NTS

10 SEC. 4.19 LAVATORIES & MIRRORS
SCALE: NTS

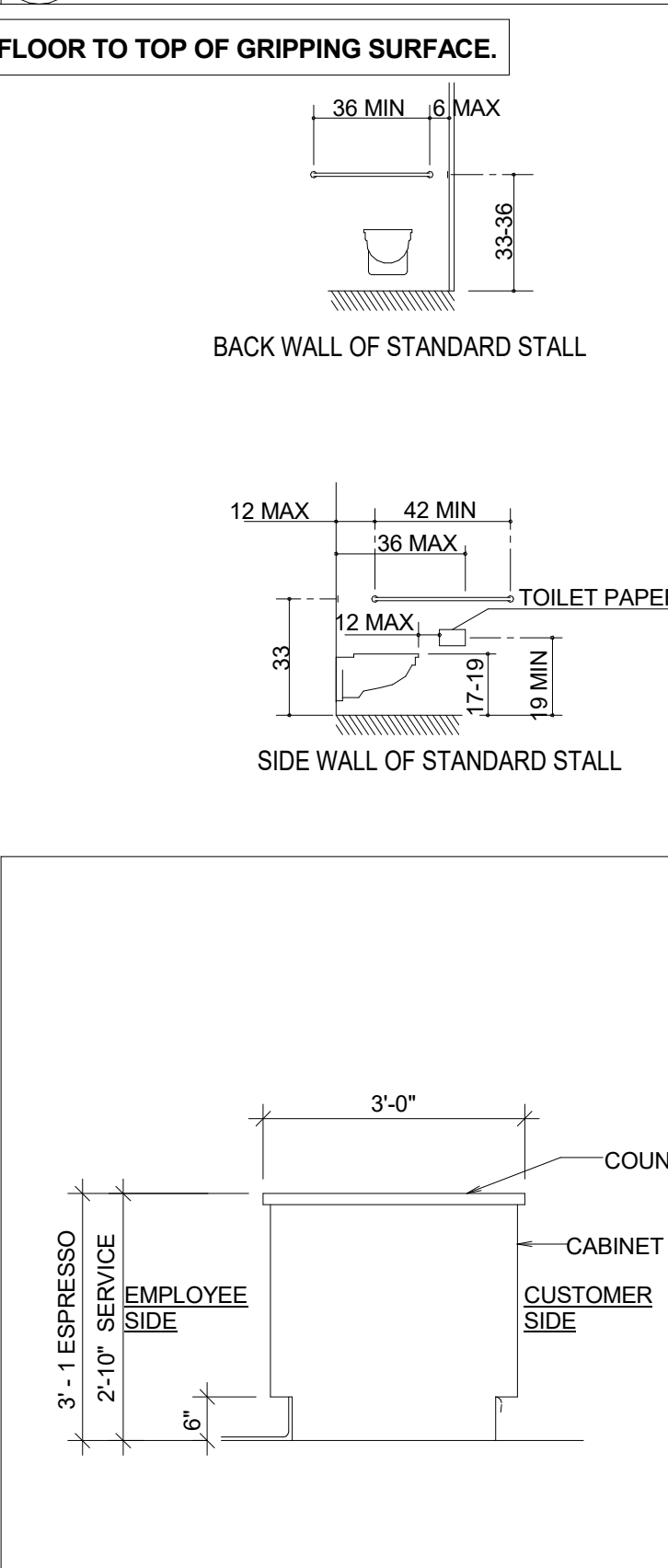

12 TYP SECTION @ COUNTER
SCALE: NTS

8 SECTION 4.2 SPACE ALLOWANCES
SCALE: NTS

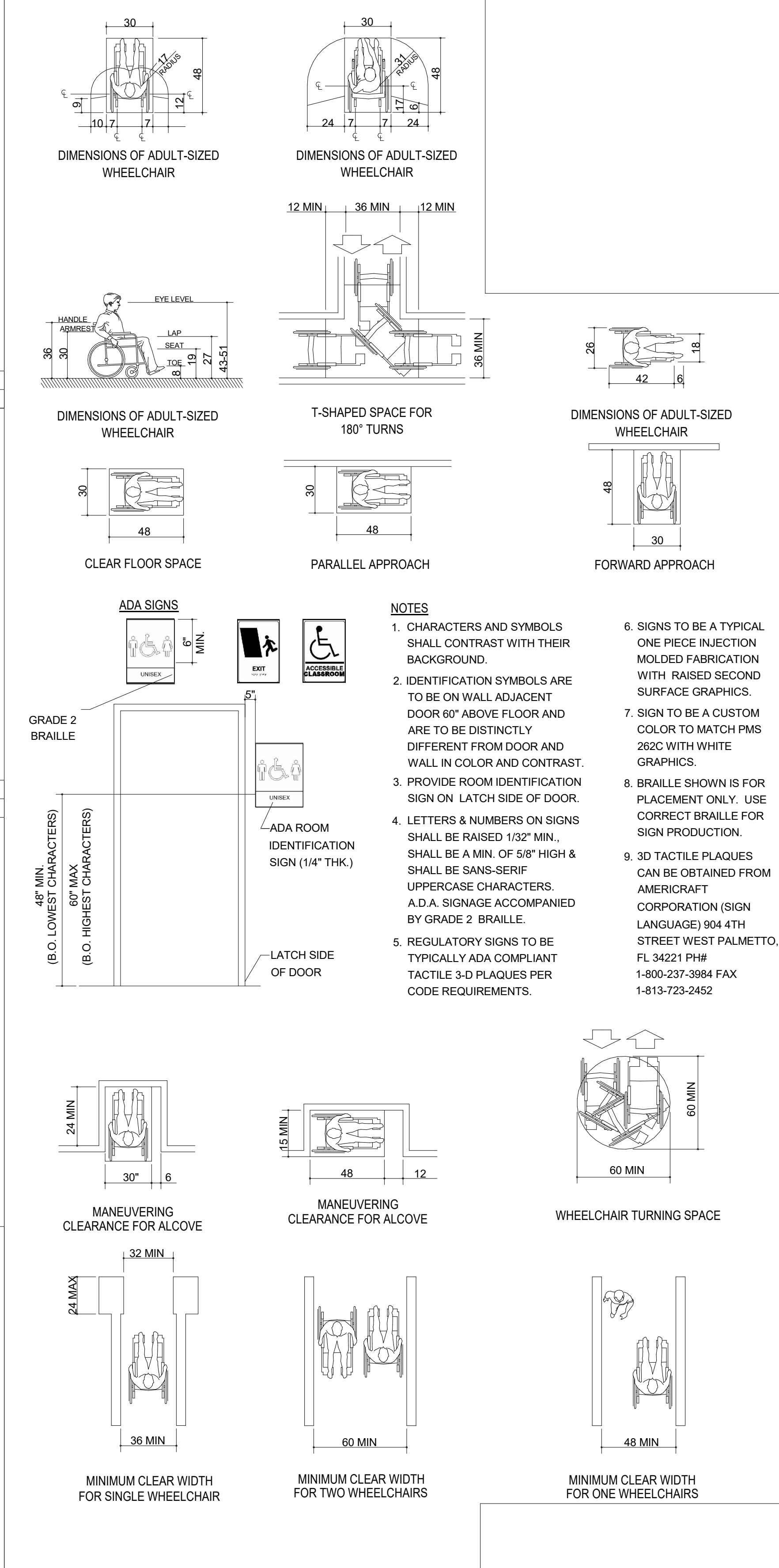

DESIGN DEVELOPMENT ONLY - NOT INTENDED FOR CONSTRUCTION USE



STARBUCKS®
2401 UTAH AVENUE SOUTH
SEATTLE, WASHINGTON 98134
(206) 318-1575

THESE DRAWINGS AND THE PROJECT MANUAL ARE CONFIDENTIAL AND SHALL REMAIN THE SOLE PROPERTY OF STARBUCKS CORPORATION, WHICH IS THE OWNER OF THE COPYRIGHT IN THIS WORK. THEY SHALL NOT BE REPRODUCED IN WHOLE OR IN PART, SHARED WITH THIRD PARTIES OR USED IN ANY MANNER ON OTHER PROJECTS OR EXTENSIONS TO THIS PROJECT WITHOUT THE PRIOR WRITTEN CONSENT OF STARBUCKS CORPORATION. THESE DRAWINGS AND SPECIFICATIONS ARE INTENDED TO EXPRESS DESIGN INTENT FOR A PROTOTYPICAL STARBUCKS STORE (WHICH IS SUBJECT TO CHANGE AT ANYTIME) AND DO NOT REFLECT ACTUAL SITE CONDITIONS. NEITHER PARTY SHALL HAVE ANY OBLIGATION NOR LIABILITY TO THE OTHER (EXCEPT STATED ABOVE) UNTIL A WRITTEN AGREEMENT IS FULLY EXECUTED BY BOTH PARTIES.

STARBUCKS TEMPLATE VERSION: i2023-10-23

Design Forum Architects Inc.
2056 Byers Rd
Miami, FL 33134
Tel: (305) 854-7700

Donald J. Rethman
Architect in Charge
License: AR0017303

Design Forum Engineering
2056 Byers Rd
Miami, FL 33134
Tel: (305) 854-7700

Timothy L. Raberding, PE
Professional Engineer
License: 62076

PROJECT NAME:
DISNEY SPRINGS

PROJECT ADDRESS:
**1501 EAST BUENA VISTA DR.
DOWNTOWN DISNEY
LAKE BUENA VISTA, FL 32830**

STORE #: 19997
PROJECT #: 56311-081
ISSUE DATE: 05/06/2024
DESIGN MANAGER: ROMINA VIGNOLO
PRODUCTION DESIGNER: ANDY MCLOUD
CHECKED BY: DONALD RETHMAN

Revision Schedule			
Rev	Date	By	Description

SHEET TITLE:
ACCESSIBILITY GUIDELINES
SCALE: NO SCALE

SHEET NUMBER:
G-003

1 FOOD SERVICE PLAN

Scale: 3/16" = 1'-0"

KEYED NOTES

- A1. 30" X 48" CLEAR FOR WHEELCHAIR ACCESS.
- A2. 60" DIAMETER CLEAR FOR WHEELCHAIR ACCESS.
- A3. POS, HAND-OFF PLANE AND WASTE AND RECYCLE STATION COUNTERTOP ARE 2'-10" (MAX.) AFF FOR WHEELCHAIR ACCESSIBILITY.
- A4. ALL THRESHOLDS TO BE ADA COMPLIANT PER ALL APPLICABLE CODES.
- A5. ADA TABLE TOPS SHALL BE 28" MINIMUM AND 34" MAXIMUM IN HEIGHT ABOVE THE FLOOR. KNEE CLEARANCE SHALL BE A MINIMUM OF 27" IN HEIGHT ABOVE THE FLOOR AND 30" MINIMUM IN WIDTH.
- A6. BARRIER FREE PATH OF TRAVEL.
- A7. ADA MANEUVERING CLEARANCE AT DOORS: FRONT APPROACH , PUSH SIDE, DOOR PROVIDED WITH CLOSER: 48" MIN. BY 48" MIN.
- A8. ADA MANEUVERING CLEARANCE AT DOORS: FRONT APPROACH , PULL SIDE, DOOR PROVIDED WITH CLOSER: 54" MIN. BY 60" MIN.
- A9. HAND SINKS AND LAVATORIES TO BE 2'-10" AFF AND 30" X 48" CLEAR FOR WHEELCHAIR ACCESSIBILITY.
- A10. ADA MANEUVERING CLEARANCE AT DOORS: FRONT APPROACH , PUSH SIDE, DOOR PROVIDED WITH CLOSER: 48" MIN. BY 54" MIN.

GENERAL NOTES

1. GENERAL CONTRACTOR SHALL VISIT THE SITE, REVIEW THE BUILDING SHELL DRAWINGS AS SUBMITTED BY THE LANDLORD OR STARBUCKS SITE SURVEYOR AND BECOME THOROUGHLY FAMILIAR WITH THE SITE CONDITIONS PRIOR TO BIDDING OR CONSTRUCTION.
2. GENERAL CONTRACTOR SHALL CONSULT WITH STARBUCKS CONSTRUCTION MANAGER TO RESOLVE ANY CHANGES, OMISSIONS OR PLAN DISCREPANCIES PRIOR TO BIDDING OR CONSTRUCTION.
3. ALL WORK SHALL BE PERFORMED IN STRICT COMPLIANCE WITH LOCAL, COUNTY, STATE AND FEDERAL CODES AND ORDINANCES.
4. GENERAL CONTRACTOR SHALL VERIFY THE LOCATION OF ALL UTILITIES.
5. GENERAL CONTRACTOR TO VERIFY ALL DIMENSIONS, INCLUDING CLEARANCES REQUIRED BY OTHER TRADES AND NOTIFY STARBUCKS CONSTRUCTION MANAGER OF ANY DISCREPANCIES PRIOR TO PROCEEDING WITH THE WORK. ALL DIMENSIONS ARE TO THE FACE OF THE FINISHED SURFACE UNLESS OTHERWISE NOTED. ALL DIMENSIONS TO BE TAKEN FROM DESIGNATED DATUM POINT. DO NOT SCALE DRAWINGS.
6. GENERAL CONTRACTOR SHALL PATCH AND REPAIR ALL EXISTING WALLS, FLOORS, CEILINGS OR OTHER SURFACES IDENTIFIED TO REMAIN THAT MAY BECOME DAMAGED DURING THE COURSE OF THE WORK.
7. THE GENERAL CONTRACTOR IS RESPONSIBLE FOR OBTAINING PERMITS FOR FIRE PROTECTION, PLUMBING, MECHANICAL AND ELECTRICAL SYSTEMS PRIOR TO INSTALLATION OF SUCH SYSTEMS.
8. GENERAL CONTRACTOR SHALL RETAIN ONE SET OF THE PLANS TO NOTE AND DOCUMENT ALL CHANGES DURING CONSTRUCTION. THIS SET SHALL BE A PART OF THE GENERAL CONTRACTOR'S "STORE CLOSE-OUT PACKAGE" AS DESCRIBED IN THE CONSTRUCTION MANAGEMENT AGREEMENT.
9. GENERAL CONTRACTOR IS RESPONSIBLE FOR COORDINATING DELIVERY OF MATERIALS FROM STARBUCKS CONTRACTED THIRD PARTY LOGISTICS DISTRIBUTION SERVICES AND VENDOR DIRECT SHIPMENTS. REFER TO CONSTRUCTION MANAGEMENT AGREEMENT FOR METHODS AND LEAD TIMES.
10. RESPONSIBILITY FOR SUPPLY AND DELIVERY OF MATERIALS AND EQUIPMENT IS IDENTIFIED IN THE DRAWING SCHEDULE SHEETS UNDER THE COLUMN LABELED "RESPONSIBILITY".
11. FOR THE PURPOSE OF THE DOCUMENTS, TO "INSTALL", SHALL MEAN TO PROVIDE ALL FASTENERS, MISCELLANEOUS HARDWARE, BLOCKING, ELECTRICAL CONNECTIONS, PLUMBING CONNECTIONS, AND OTHER ITEMS REQUIRED FOR A COMPLETE AND OPERATION INSTALLATION, UNLESS OTHERWISE NOTED.
12. ALL ITEM SUBSTITUTIONS MUST BE APPROVED BY THE STARBUCKS DESIGN MANAGER.
13. REFER TO ITEM CUTSHEETS FOR ADDITIONAL INFORMATION.

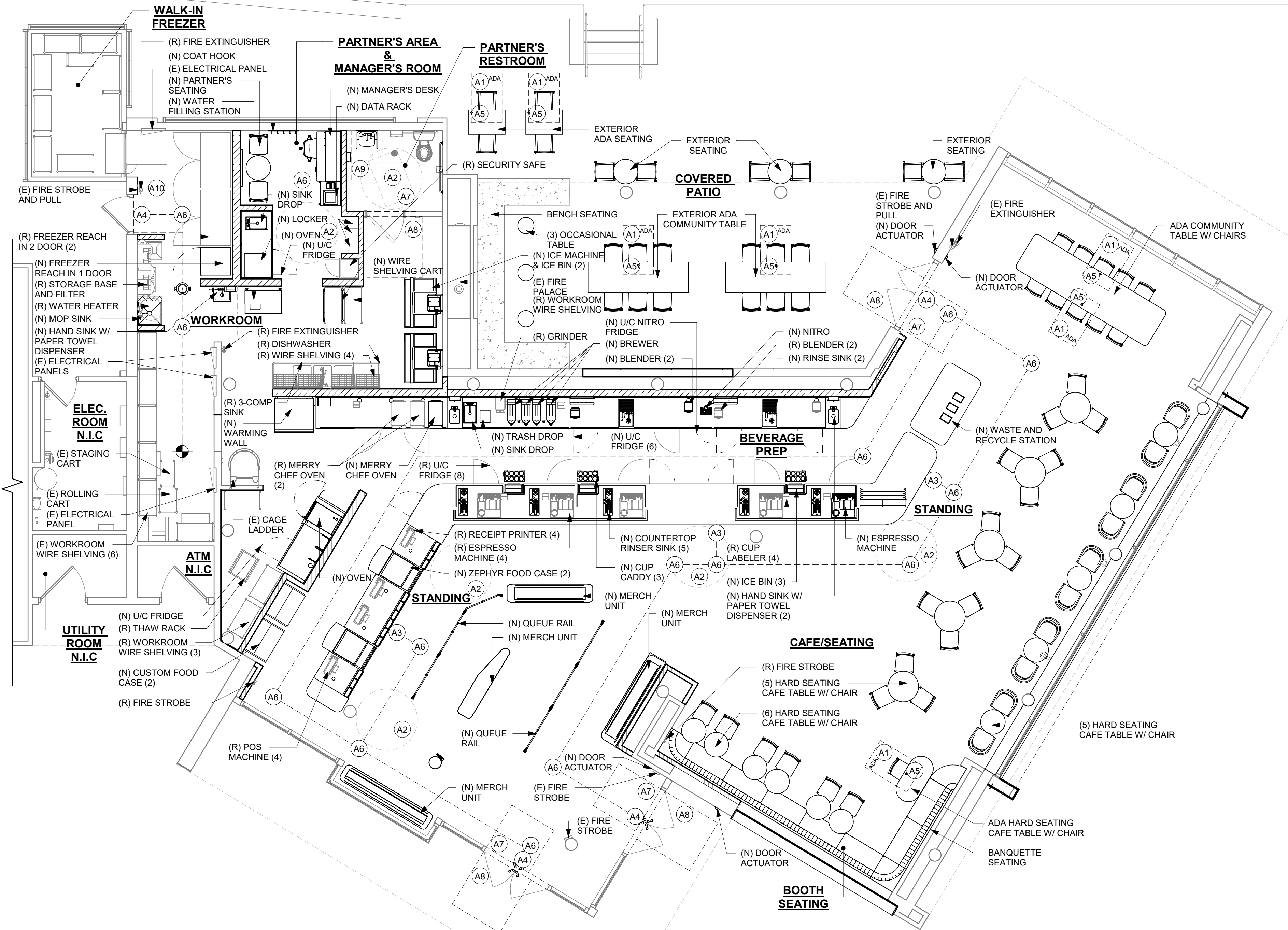

© 2019 STARBUCKS COFFEE COMPANY

STARBUCKS®
2401 UTAH AVENUE SOUTH
SEATTLE, WASHINGTON 98134
(206) 318-1575

THESE DRAWINGS AND THE PROJECT MANUAL ARE CONFIDENTIAL AND SHALL REMAIN THE SOLE PROPERTY OF STARBUCKS CORPORATION, WHICH IS THE OWNER OF THE COPYRIGHT IN THIS WORK. THEY SHALL NOT BE REPRODUCED IN WHOLE OR IN PART, SHARED WITH THIRD PARTIES OR USED IN ANY MANNER ON OTHER PROJECTS OR EXTENSIONS TO THIS PROJECT WITHOUT THE PRIOR WRITTEN CONSENT OF STARBUCKS CORPORATION. THESE DRAWINGS AND SPECIFICATIONS ARE INTENDED TO EXPRESS DESIGN INTENT FOR A PROTOTYPICAL STARBUCKS STORE (WHICH IS SUBJECT TO CHANGE AT ANYTIME) AND DO NOT REFLECT ACTUAL SITE CONDITIONS. NEITHER PARTY SHALL HAVE ANY OBLIGATION NOR LIABILITY TO THE OTHER (EXCEPT STATED ABOVE) UNTIL A WRITTEN AGREEMENT IS FULLY EXECUTED BY BOTH PARTIES.

STARBUCKS TEMPLATE VERSION: i2023-10-23

Design Forum Architects Inc.

2056 Byers Rd
Miami, FL 33134
Tel: (305) 854-7700

Donald J. Rethman
Architect in Charge
License: AR0017303

Design Forum Engineering

2056 Byers Rd
Miami, FL 33134
Tel: (305) 854-7700

Timothy L. Roberding, PE
Professional Engineer
License: 62078

PROJECT NAME:
DISNEY SPRINGS

PROJECT ADDRESS:
1501 EAST BUENA VISTA DR.
DOWNTOWN DISNEY
LAKE BUENA VISTA, FL 32830

STORE #: 19997
PROJECT #: 56311-081
ISSUE DATE: 05/06/2024
DESIGN MANAGER: ROMINA VIGNOLO
PRODUCTION DESIGNER: ANDY MCLOUD
CHECKED BY: DONALD RETHMAN

Revision Schedule			
Rev	Date	By	Description

SHEET TITLE:
FOOD SERVICE PLAN

SCALE: 1/4" = 1'-0"

SHEET NUMBER:
G-004

DESIGN DEVELOPMENT ONLY - NOT INTENDED FOR CONSTRUCTION USE

PRE-APPROVED LIST FOR
LOW EMITTING MATERIALS

MANUFACTURER - PRODUCT VOC CONTENT	
ABS WELDING ADHESIVE	LIMIT 325 g/L
IPS CORPORATION - WELD-ON 2771 AND 2773 - ABS PIPE CEMENT	325 g/L
IPS CORPORATION - WELD-ON 773 - ABS PIPE CEMENT	<325 g/L
OATEY - LO-VOC ABS BLACK SOLVENT CEMENT	325 g/L
CARPET ADHESIVE	LIMIT 50 g/L
HB FULLER - TEC 749 RELEASE PRESS	0 g/L
MAPEI - ULTRABOND ECO 120	43 g/L
MAPEI - ULTRABOND ECO 800	0 g/L
ROBERTS - 6700 SUPERIOR	0 g/L
CERAMIC TILE ADHESIVE	LIMIT 65 g/L
DUPONT SURFACES - CORIAN SOLID SURFACES JOINT ADHESIVE	<50 g/L
LATICRETE - 252 SILVER	0 g/L
LATICRETE - 254 PLATINUM	0.5 g/L
LATICRETE - 255 MULTIMAX	0 g/L
LATICRETE - 317 THIN SET	2.5 g/L
MAPEI - KERABOND	0 g/L
MAPEI - KERASET	0 g/L
MAPEI - PLANIPATCH	0 g/L
MAPEI - PLANIPATCH PLUS	53 g/L
MAPEI - TYPE 1	60 g/L
MAPEI - ULTRAFLEX 1	0 g/L
MAPEI - ULTRAFLEX 2	0 g/L
MAPEI - ULTRAFLEX S2 MONO	<12 g/L
MAPEI - ULTRAMASTIC ECO	57 g/L
RAECO - R-2000 BONDING AGENT	2.5 g/L
CONTACT ADHESIVE	LIMIT 80 g/L
3M - FASTBOND CONTACT ADHESIVE	77 g/L
HENKEL - LEPAGE CONTACT CEMENT	<10 g/L
HENKEL - LEPAGE PRES-TITE GREEN CONTACT CEMENT	<10 g/L
CPVC ADHESIVE	LIMIT 490 g/L
OATLEY - HEAVY DUTY CPVC ORANGE SOLVENT CEMENT	77 g/L
OATLEY - FLOWGUARD GOLD ALL WEATHER 1 STEP SOLVENT CEMENT	<10 g/L
DRYWALL AND PANEL ADHESIVE	LIMIT 50 g/L
DATENBLATT_A814 - PART A AND B	0 g/L
FRANKLIN INTERNATIONAL - MARLITE C-551	2.6 g/L
FRANKLIN INTERNATIONAL - TITEBOND SOLVENT FREE FAST GRAB	2.6 g/L
LIQUID NAILS - FRP - 310	34 g/L
GREEN GLUE COMPANY - GREEN GLUE	<5 g/L
ROMAN - PRO-774	0 g/L
MULIT-PURPOSE CONSTRUCTION ADHESIVE	LIMIT 70 g/L
3M - SCOTCH-WELD URETHANE ADHESIVE DP-620NS, BLACK	<10 g/L
ELMER'S - CARPENTER'S INTERIOR WOOD GLUE	<1 g/L
EVERBUILD - GUN A NAIL STANDARD	25.3 g/L
FRANKLIN INTERNATIONAL - TITEBOND III WOOD GLUE	5.6 g/L
HENKEL - LEPAGE CARPENTER'S GLUE	<2 g/L
HENKEL - LEPAGE EPOXY RESIN	.38 g/L
HENKEL - LEPAGE PL PREMIUM	45 g/L
LIQUID NAILS - LN 704	22 g/L
LIQUID NAILS - LN 903	<70 g/L
ROMAN - PRO-838	17.2 g/L
ROMAN - PRO-880	<50 g/L
ROMAN - PRO-935	8 g/L
SIKA - SIKABOND	48.3 g/L

PRE-APPROVED LIST FOR
LOW EMITTING MATERIALS

MANUFACTURER - PRODUCT VOC CONTENT	
PVC WELDING	LIMIT 510 g/L
IPS CORPORATION - IPEX SYS 15 GREY	<510 g/L
IPS CORPORATION - WELD_ON 782 CLEAR CEMENT FOR PVC	<510 g/L
IPS CORPORATION - WELD-ON 711 LOW VOC PIPE CEMENT	<510 g/L
IPS CORPORATION - WELD-ON 780 CLEAR CEMENT FOR PVC	<510 g/L
IPS CORPORATION - WELD-ON 781 CLEAR CEMENT FOR PVC	<510 g/L
IPS CORPORATION - WELD-ON 781 GREY CEMENT FOR PVC	<510 g/L
IPS CORPORATION - WELD-ON 810 - 2 COMPONENT ADHESIVE	50 g/L
IPS CORPORATION - WELD-ON DUIT 413 - PVC PIPE CEMENT	510 g/L
OATEY - CLEAR ADVANCED PVC CEMENT	<510 g/L
TIGRE - ADESIVO AQUATHERM (AQUATHERM E ESPECIAL) CPVC	330 g/L
TIGRE - ADESIVO PLASTICO PARA PVC - INCOLOR	332.14 g/L
ADHESIVE PRIMER FOR PLASTIC	LIMIT 550 g/L
IPS CORPORATION - WELD-ON PLUMBING CLEAR PRIMER FOR PVC	550 g/L
IPS CORPORATION - WELD-ON PLUMBING PURPLE PRIMER FOR PVC	550 g/L
OATLEY - PURPLE PRIMER NSF LISTED	550 g/L
SPECIAL PURPOSE AEROSOL ADHESIVE	LIMIT 70% BY WEIGHT
IPS CORPORATION - WELD-ON PLUMBING CLEAR PRIMER FOR PVC	64%
SUBFLOOR ADHESIVE	LIMIT 50 g/L
FRANKLIN INTERNATIONAL - GREENCHOICE WEATHERPROOF SUBFLOOR ADHESIVE (TITEBOND)	550 g/L
HENKEL - OSI PRO SERIES 450 SUBFLOOR ADHESIVE	<2 g/L
VCT ADHESIVE	LIMIT 50 g/L
BALL - STYCCIBOND F44	48 g/L
ROMAN - VOV 11901	5 g/L
ROMAN - VOV 11905	5 g/L
WOOD FLOORING ADHESIVE	LIMIT 100 g/L
ARMSTRONG WORLD INDUSTRIES - EVERLAST PREMIUM URETHANE	77 g/L
ARMSTRONG WORLD INDUSTRIES - HARTCO 57 WOOD FLOORING - URETHANE	65 g/L
ARMSTRONG WORLD INDUSTRIES - PROCONNECT WOOD FLOORING - ACRYLIC	7 g/L
HENKEL - LOCITE PL400 SUBFLOOR ADHESIVE	5.2 g/L
SIKA CORPORATION - SIKABOND-T54 - URETHANE	30.38 g/L
SIKA CORPORATION - SIKABOND-T55 - URETHANE	83 g/L
ARCHITECTURAL SEALANT	LIMIT 250 g/L
3M - FIRE BARRIER CP-25WB+	<1 g/L
3M - FIRE BARRIER MOLDABLE PUTTY+	0 g/L
BALL - STOPGP P131 PRIMER	15 g/L
BASF - SONOLASTIC	<100 g/L
CERTAINTeed - PROROC READY-MIX JOINT COMPOUND	0 g/L
CUSTOM BUILDING PRODUCTS - POLYBLEND SANDED GROUT	0 g/L
DAP - ALEX PAINTERS'S ACRYLIC LATEX CAULK - ALL COLORS	59.2 g/L
DAP - ALEX PLUS ACRYLIC LATEX CAULK SILICONE - CLEAR	44.4 g/L
DAP - DYNAFLEX 230	49 g/L
DAP - KWIK SEAL TUB & TILE CAULKING - ALL COLORS	25.4 g/L
DAP - SILICONE PLUS RUBBER KITCHEN & BATH SEALANT	<40 g/L
DATENBLATT - PCI ZEMTEC 1K	.015 g/L
DATENBLATT - MAPESil AC	26 g/L
DESIGN POLYMERICS - 1010 WATER BASED DUCT SEALANT	0 g/L
DESIGN POLYMERICS - 1020 WATER BASED DUCT SEALANT	0 g/L
DESIGN POLYMERICS - 1030 WATER BASED DUCT SEALANT	0 g/L
DOW CORNING - 732 SILICONE	35 g/L
DOW CORNING - 786 SILICONE	33 g/L
DOW CORNING - HVAC/R SILICONE	33 g/L
DYE-N-SEAL-DECORATIVE CONCRETE DYE	0 g/L

PRE-APPROVED LIST FOR
LOW EMITTING MATERIALS

MANUFACTURER - PRODUCT VOC CONTENT	
ARCHITECTURAL SEALANT	LIMIT 250 g/L
DUCTMATE INDUSTRIES - PRO SEAL	41 g/L
EUCLID CHEM CO - CLEARSEAL WB 150	134 g/L
GE - SILICONE SEALANT	20 g/L
GRABBER - GRABBERGARD EFC	32.5 g/L
HAMILTON DRYWALL PRODUCTS - POWDERED JOINT CEMENT	0 g/L
HARDCAST CARLISLE - DUCTSEAL 321	75 g/L
HARDCAST CARLISLE - IRONGRIP 601	49 g/L
HENKEL - OSI PRO-SERIES	<50 g/L
HERCULES - STAY PUT PUTTY	0 g/L
IDEAL CHEMICAL PRODUCTS - IDEALSEAL UNIVERSAL SILICONE	0 g/L
IPS - WELD-ON ALL SEAL PIPE JOINT COMPOUND	0 g/L
LATICRETE - 1500 SANDED GROUT	0 g/L
LATICRETE - 1600 UNSANDED GROUT	0 g/L
LATICRETE - LATASIL SILICONE	37.16 g/L
LATICRETE - PERMACOLOR GROUT	0 g/L
LATICRETE - PREMIUM ACRYLIC CAULK	50 g/L
LATICRETE - SPECTRALOCK	.031 g/L
MAPEI - KERACAULK S	41 g/L
MAPEI - KERACOLOR S	0 g/L
MAPEI - KERACOLOR U	0 g/L
MAPEI - KERALASTIC MORTAR	0 g/L
MAPEI - KERAPLY	3 g/L
MAPEI - KERAPOXY - PART A	7 g/L
MAPEI - KERAPOXY IEG - PART A	21 g/L
MAPEI - ULTRACOLOR PLUS	0 g/L
MAPEI - ULTRACONTACT	0 g/L
MAPEI - ULTRAFLEX LFT	0 g/L
MAPEI - ULTRALITE MORTAR	0 g/L
MAPEI - ULTRALITE MORTAR PRO	0 g/L
MOMENTIVE - SCS1000 SILICONE SEALANT	20 g/L
MOMENTIVE - SILICONE RUBBER SEALANT	27 g/L
NATIONAL GYPSUM - READY MIX JOINT COMPOUNDS - PROFORM (MULTIPLE PRODUCTS)	2 g/L
NR4000 - WHITE LIGHTNING SILICONIZED ACRYLIC LATEX CAULK	43 g/L
OATEY - GREAT WHITE PJC	3 g/L
OATEY - PLUMBERS PUTTY	0 g/L
PCI SECCORAL 1 K	1.5 g/L
POLYMER ADHESIVE - AIRSEAL #22	<21 g/L
POLYMER ADHESIVE - AIRSEAL #33	35 g/L
REDGARD - F1051	5 g/L
RIGIPS - SUPER FUGENFULLER JOINT COMPOUND	0.009 g/L
SICHERHEITSDATENBLATT - BRILLUX ACRYLIC SEALANT 395	20 g/L
SICHERHEITSDATENBLATT - BRILLUX AIRLESS-SPACHTEL 1890	1 g/L
SICHERHEITSDATENBLATT - BRILLUX RIGIPS	0.0009 g/L
SICHERHEITSDATENBLATT - BRILLUX CREAGLAS ELF 377	1 g/L
SICHERHEITSDATENBLATT - BRILLUX UNIFLOTT 6 JOINT COMPOUND	0 g/L
SICHERHEITSDATENBLATT - BRILLUX UNIFLOTT 8 JOINT COMPOUND	0 g/L
SIKAGARD - HIGH GLOSS CLEAR SEALER	<20 g/L
SOLOCROM - JUNTA PLAC MASILLA	3 g/L
SONNEBORN, DIVISION OF BASF - OMNI-PLUS	0 g/L
SONNEBORN, DIVISION OF BASF - SONOLAC	41 g/L
SOUDAL - FIX ALL CLASSIC	33.4 g/L
SPECSEAL - SERIES SSS INTUMESCENT SEALANT	22 g/L
TITEBOND - PAINTER'S PLUS CAULK - CLEAR	28 g/L
TITEBOND - PAINTER'S PLUS CAULK - WHITE OR COLORS	33 g/L
TREMCO - TREMFLEX 834 - WHITE	22 g/L
TREMCO - TREMSIL 200 -CLEAR	1 g/L
TREMCO - TREMSTOP ACRYLIC	35 g/L

PRE-APPROVED LIST FOR
LOW EMITTING MATERIALS

MANUFACTURER - PRODUCT VOC CONTENT	
ARCHITECTURAL SEALANT	LIMIT 250 g/L
USG - FIRECODE COMPOUND	<2 g/L
USG (US GYPSUM CO) - BEADEX ALL PURPOSE DRYWALL	<2 g/L
USG (US GYPSUM CO) - BEADEX LITE TAPING DRYWALL	<2 g/L
USG (US GYPSUM CO) - SHEETROCK ALL PURPOSES JOINT COMPOUND	0 g/L
VERSAFLEX, INC. - SL/45 PART B (HARDNER)	0 g/L
VERSAFLEX, INC. - SL/45 PART B (PRE-POLYMER)	0 g/L
W R GRACE - FLAMESAFE FS 1900 FIRESTOP	10.86 g/L
WESTPAC MATERIALS - FAST SET 20 - DRYWALL JOINT AND PATCHING COMPOUND	0 g/L
WESTPAC MATERIALS - FAST SET 40 - DRYWALL JOINT AND PATCHING COMPOUND	0 g/L
WESTPAC MATERIALS - FAST SET LITE 5 - DRYWALL JOINT AND PATCHING COMPOUND	0 g/L
WESTPAC MATERIALS - ECO SET LITE 20 - DRYWALL JOINT AND PATCHING COMPOUND	0 g/L
WESTPAC MATERIALS - ECO SET LITE 40 - DRYWALL JOINT AND PATCHING COMPOUND	0 g/L
WESTPAC MATERIALS - ECO SET LITE 90 - DRYWALL JOINT AND PATCHING COMPOUND	0 g/L
ARCHITECTURAL PAINTS/COATINGS/PRIMER - FLATS	LIMIT 50 g/L
C2 - L-8000 LOVO INTERIOR LATEX NON-REFLECTIVE FLAT	<50 g/L
ICI - DULUX	30 g/L
SHERWIN-WILLIAMS - HARMONY INTERIOR LATEX PRIMER	0 g/L
SHERWIN-WILLIAMS - PROMAR LATEX PRIMER	0 g/L
ARCHITECTURAL PAINTS/COATINGS/PRIMER - NON-FLATS	LIMIT 150 g/L
BRILLUX - PM 270	<100 g/L
BRILLUX - ACYL-FASSADENFARBE	25 g/L
BRILLUX - LF595	1 g/L
BRILLUX - PM246	<100 g/L
C2 - L1800 LOVO WALLBOARD PRIMER	<50 g/L
C2 - L8200 LOVO INTERIOR LATEX EGGSHELL	<50 g/L
C2 - L8400 LOVO INTERIOR LATEX SEMI-GLOSS	<50 g/L
ICI - DULUX ECOSURE WATER-BASED GLOSS	75 g/L
ICI - DULUX LIFEMASTER EGGSHELL INTERIOR LATEX ENAMEL	0 g/L
ICI - DULUX LIFEMASTER SEMI-GLOSS INTERIOR LATEX ENAMEL	0 g/L
SHERWIN-WILLIAMS - COLORACCENTS, EGGSHELL	126 g/L
SHERWIN-WILLIAMS - DTM ACRYLIC PRIMER	132 g/L
SHERWIN-WILLIAMS - ECOSELECT ZERO VOC EGGSHELL LATEX	0 g/L
SHERWIN-WILLIAMS - ECOSELECT ZERO VOC INTERIOR LATEX EGGSHELL	<40 g/L
SHERWIN-WILLIAMS - HARMONY INTERIOR LATEX PRIMER	0 g/L
SHERWIN-WILLIAMS - HARMONY INTERIOR SEMI-GLOSS	<50 g/L
SHERWIN-WILLIAMS - HARMONY, EGGSHELL	<50 g/L
SHERWIN-WILLIAMS - PRO INDUSTRIAL PRO-CRYL ACRYLIC PRIMER	96 g/L
SHERWIN-WILLIAMS - PROMAR200 PRIMER	91 g/L
SHERWIN-WILLIAMS - PROMAR400 LATEX EGGSHELL, EXTRA WHITE	0 g/L
SHERWIN-WILLIAMS - PROMAR400 LATEX SEMI-GLOSS, EXTRA WHITE	0 g/L
ANTICORROSIVE/ANTIRUST PAINT	LIMIT 250 g/L
CAFCO - SPRAYFILM WB 4	0 g/L
ICI PAINTS - DEVOE DEVFLEX 4020PF	91 g/L
SHERWIN-WILLIAMS - WATER BASED CATALYZED EPOXY	120 g/L
CLEAR WOOD FINISHES - VARNISH	LIMIT 350 g/L
SHERWIN-WILLIAMS - WOOD CLASSICS WATERBORNE POLYURETHANE VARNISH	311 g/L
FLOOR COATINGS	LIMIT 100 g/L
MAPEI - MAPECEM QUICKPATCH	0 g/L
ADVANCED FLOOR PRODUCTS - RETROPLACE 99	0 g/L

DESIGN DEVELOPMENT ONLY - NOT INTENDED FOR CONSTRUCTION USE



© 2019 STARBUCKS COFFEE COMPANY

STARBUCKS®
2401 UTAH AVENUE SOUTH
SEATTLE, WASHINGTON 98134
(206) 318-1575

THESE DRAWINGS AND THE PROJECT MANUAL ARE CONFIDENTIAL AND SHALL REMAIN THE SOLE PROPERTY OF STARBUCKS CORPORATION, WHICH IS THE OWNER OF THE COPYRIGHT IN THIS WORK. THEY SHALL NOT BE REPRODUCED IN WHOLE OR IN PART, SHARED WITH THIRD PARTIES OR USED IN ANY MANNER ON OTHER PROJECTS OR EXTENSIONS TO THIS PROJECT WITHOUT THE PRIOR WRITTEN CONSENT OF STARBUCKS CORPORATION. THESE DRAWINGS AND SPECIFICATIONS ARE INTENDED TO EXPRESS DESIGN INTENT FOR A PROTOTYPICAL STARBUCKS STORE (WHICH IS SUBJECT TO CHANGE AT ANYTIME) AND DO NOT REFLECT ACTUAL SITE CONDITIONS. NEITHER PARTY SHALL HAVE ANY OBLIGATION NOR LIABILITY TO THE OTHER (EXCEPT STATED ABOVE) UNTIL A WRITTEN AGREEMENT IS FULLY EXECUTED BY BOTH PARTIES.

STARBUCKS TEMPLATE VERSION: i2023-10-23

Design Forum Architects Inc.
2056 Byers Rd
Miamisburg, OH 45342
Tel: (844) 804-7700
Donald J. Rethman
Architect In Charge
License: AR0017303

Design Forum Engineering
2056 Byers Rd
Miamisburg, OH 45342
Tel: (844) 804-7700
Timothy L. Raberding, PE
Professional Engineer
License: 62076

PROJECT NAME:
DISNEY SPRINGS

PROJECT ADDRESS:
**1501 EAST BUENA VISTA DR.
DOWNTOWN DISNEY
LAKE BUENA VISTA, FL 32830**

STORE #: 19997
PROJECT #: 56311-081
ISSUE DATE: 05/06/2024
DESIGN MANAGER: ROMINA VIGNOLO
PRODUCTION DESIGNER: ANDY MCLOUD
CHECKED BY: DONALD RETHMAN

Revision Schedule				
Rev	Date	By	Description	

SHEET TITLE:
PRE-APPROVED CONST. MATERIALS
SCALE: NO SCALE

SHEET NUMBER:
G-006

PRE-APPROVED LIST FOR
LOW EMITTING MATERIALS

MANUFACTURER - PRODUCT VOC CONTENT		
WATERPROOFING SEALERS		LIMIT 250 g/L
ADVANCED FLOOR PRODUCTS - RETROGUARD		100 g/L
AMERIPOLISH - PROGUARD STAIN SHIELD		<50 g/L
DEVOE - WATERBORNE EPOXY		200 g/L
H&C - CONCRETE SEALER		250 g/L
MAPEI - MAPELASTIC AQUADEFENSE		0 g/L
SCOFIELD - FORMULA ONE		0 g/L
SCOFIELD - FORMULA ONE FINISH COAT		0 g/L
SCOFIELD - FORMULA ONE GUARD-W		<100 g/L
SCOFIELD - FORUMLA ONE DYE		10.7 g/L
SCOFIELD - FORUMLA ONE LITHIUM DENSIFIER		0 g/L
SEALSOURCE - KROMAPOLISH		0 g/L
STAINS		LIMIT 250 g/L
H&C - CONCRETE STAIN		246 g/L
AMERIPOLISH - COLOR JUICE COATING		0 g/L
DALYS - WOODBORNE WOOD STAIN		<50 g/L
CARPET		
INTERFACEFLOR - GLP		CRI GREEN LABEL
INTERFACEFLOR - SOFTSISAL		CRI GREEN LABEL
LEES CARPET TILE - GROUND STRATA MODULAR		CRI GREEN LABEL
SHAW INDUSTRIES - VIBE		CRI GREEN LABEL

PRE-APPROVED LIST FOR
LOW EMMITING MATERIALS

MANUFACTURER - PRODUCT VOC CONTENT		
HARD SURFACE FLOORING		
NON-ORGANIC GLAZED TILE - GENERIC (ALL NON-ORGANIC, GLAZED TILE COMPLIES)		N/A
ALTRO LTD - STRONGHOLD 30		FLOORSCORE
ALTRO LTD - AQUARIUS		FLOORSCORE
ALTRO LTD - ATLAS 40		FLOORSCORE
ALTRO LTD - CONTRAX		FLOORSCORE
ALTRO LTD - DESIGNER 25		FLOORSCORE
ALTRO LTD - IMPRESSIONIST II		FLOORSCORE
ALTRO LTD - MARINE 20		FLOORSCORE
ALTRO LTD - MAXIS 25		FLOORSCORE
ALTRO LTD - MIRICA		FLOORSCORE
ALTRO LTD - SUPREMA II		FLOORSCORE
ALTRO LTD - TIMBERSAFE II		FLOORSCORE
ALTRO LTD - WALKWAY 20		FLOORSCORE
ALTRO LTD - WALKWAY 20D		FLOORSCORE
ALTRO LTD - XPRESSLAY		FLOORSCORE
CROSSVILLE INC - AMERCANO		FLOORSCORE
CROSSVILLE INC - BLUESTONE		FLOORSCORE
CROSSVILLE INC - BUILDING BLOX		FLOORSCORE
CROSSVILLE INC - CLASSIC MOSAICS		FLOORSCORE
CROSSVILLE INC - COLOR BLOX EC		FLOORSCORE
CROSSVILLE INC - COLOR BLOX MOSAICS		FLOORSCORE
CROSSVILLE INC - COLOR BLOX TOO		FLOORSCORE
CROSSVILLE INC - COTTO AMERICANA		FLOORSCORE
CROSSVILLE INC - CROSS COLORS		FLOORSCORE
CROSSVILLE INC - CROSS COLORS LP		FLOORSCORE
CROSSVILLE INC - ECOCYCLE		FLOORSCORE
CROSSVILLE INC - MAIN STREET		FLOORSCORE
CROSSVILLE INC - PALAIS		FLOORSCORE
CROSSVILLE INC - POMPEII		FLOORSCORE
CROSSVILLE INC - RETRO ACTIVE		FLOORSCORE
CROSSVILLE INC - STRUCTURE		FLOORSCORE
CROSSVILLE INC - TEXTURES		FLOORSCORE
CROSSVILLE INC - TUSCAN CLAY		FLOORSCORE
CROSSVILLE INC - ULTIMETAL		FLOORSCORE
CROSSVILLE INC - VISTA AMERICANA		FLOORSCORE
CROSSVILLE INC - WEATHERSTONE		FLOORSCORE
CROSSVILLE INC - WOOD IMPRESSIONS		FLOORSCORE

PRE-APPROVED LIST FOR
LOW EMITTING MATERIALS

MANUFACTURER - PRODUCT VOC CONTENT		
COMPOSITE WOOD		NO ADDED UREA-FORMALDEHYDE
ANY - APA RATED STRUCTURAL PLYWOOD (EXPOSURE 1 OR EXTERIOR)		YES
COLUMBIA FOREST PRODUCTS - EUROPLY PLUS		YES
COLUMBIA FOREST PRODUCTS - PUREBOND		YES
EGGERS INDUSTRIES - 206 5-PLY		YES
GLASTEEL - GLASLINER - FRP		YES
GRAHAM WOOD DOORS - GPD-45 5-PLY AGRIFIBER		YES
GRAHAM WOOD DOORS - GPD-AP 5-PLY AGRIFIBER		YES
GRAHAM WOOD DOORS - GPD-EC 5-PLY ENGINEERED COMPOSITE		YES
GRAHAM WOOD DOORS - GPD-SL 5-PLY STAVE LUMBER		YES
LYDEN DOORS - CD200 NAUF PARTICLEBOARD CORE		YES
LYDEN DOORS - CD250 AGFIBER CORE		YES
LYDEN DOORS - CD300 NAUF STAVE LUMBER CORE		YES
LYDEN DOORS - CD350 STRUCTURAL COMPOSITE CORE		YES
MARSHFIELD - ENVIRONMENTAL CLASS		YES
NAUF - COMPOSITE WOOD DOOR		YES
ROSEBURG - COMPOSITE WOOD PANTLS		YES
SIERRA PINE - ARREIS		YES
SIERRA PINE - MEDEX		YES
SIERRA PINE - MEDITE FR		YES
SIERRA PINE - MEDITE II		YES
SIERRA PINE - PERMACORE		YES
GYPSUM BOARD		
AMERICAN GYPSUM - FIREBLOCK		GREENGUARD GOLD
GEORGIA PACIFIC - TOUGHROCK FIREGUARD		GREENGUARD GOLD
LAFARGE - FIRECHECK		GREENGUARD GOLD
NATIONAL GYPSUM - GOLD BOND FIRESHIELD		GREENGUARD GOLD
CERTAINTEED - PROROC TYPE X		CHPS
USG - SHEETROCK FIRECODE		CHPS
GEORGIA PACIFIC - TOUGHROCK GYPSUM BOARD		GREENGUARD GOLD
SMDS - DENSARMOR PLUS		GREENGUARD GOLD
ACOUSTICAL CEILING SYSTEM		
ARMSTRONG - CERAMAGUARD		CHPS
ARMSTRONG - FINE FISSURED		CHPS
ARMSTRONG - CLEANROOM VL		CHPS
ARMSTRONG - CORTEGA		CDPH/EHLB
ARMSTRONG - CLEANROOM		CDPH/EHLB
CRANE - SEQUENTIA LAMINATED PANELS		GREENGUARD
ARMSTRONG - METALWORKS		CHPS
USG- RADAR		CHPS/CDPH/EHLB
USG - SHEETROCK		CA/DHS/EHLB
WALL COVERINGS		
CERTAINTEED - DIAMONDBACK TILE BACKER		GREENGUARD GOLD
COLUMBIA FOREST PRODUCTS - EUROPLY PLUS		NAUF
COLUMBIA FOREST PRODUCTS - PUREBOND		NAUF
CRANE COMPOSITES - GLASBORD FRP		GREENGUARD GOLD
DAL-TILE - CERAMIC WALL TILE		CHPS
GEORGIA PACIFIC - DENSSHIELD TILE BACKER BOARD		CHPS
GLASTEEL - GLASLINER FRP		GREENGUARD GOLD
MARLITE - FRP		GREENGUARD
NATIONAL GYPSUM - E2XP TILE BACKER		GREENGUARD GOLD
OMNOVA - ECORE		GREENGUARD GOLD
PANOLAM INDUSTRIES - PANOLAM FRP		GREENGUARD GOLD
PARKLAND PLASTICS - PLASTEX NRP		GREENGUARD GOLD
SEQUENTIA - EMBOSSED TEXTURE		GREENGUARD

DESIGN DEVELOPMENT ONLY - NOT INTENDED FOR CONSTRUCTION USE



© 2019 STARBUCKS COFFEE COMPANY

STARBUCKS®
2401 UTAH AVENUE SOUTH
SEATTLE, WASHINGTON 98134
(206) 318-1575

THESE DRAWINGS AND THE PROJECT MANUAL ARE CONFIDENTIAL AND SHALL REMAIN THE SOLE PROPERTY OF STARBUCKS CORPORATION, WHICH IS THE OWNER OF THE COPYRIGHT IN THIS WORK. THEY SHALL NOT BE REPRODUCED IN WHOLE OR IN PART, SHARED WITH THIRD PARTIES OR USED IN ANY MANNER ON OTHER PROJECTS OR EXTENSIONS TO THIS PROJECT WITHOUT THE PRIOR WRITTEN CONSENT OF STARBUCKS CORPORATION. THESE DRAWINGS AND SPECIFICATIONS ARE INTENDED TO EXPRESS DESIGN INTENT FOR A PROTOTYPICAL STARBUCKS STORE (WHICH IS SUBJECT TO CHANGE AT ANYTIME) AND DO NOT REFLECT ACTUAL SITE CONDITIONS. NEITHER PARTY SHALL HAVE ANY OBLIGATION NOR LIABILITY TO THE OTHER (EXCEPT STATED ABOVE) UNTIL A WRITTEN AGREEMENT IS FULLY EXECUTED BY BOTH PARTIES.

STARBUCKS TEMPLATE VERSION: i2023-10-23

Design Forum Architects Inc.

2056 Byers Rd
Miamisburg, OH 45342
Tel: (844) 804-7700

Donald J. Rethman
Architect in Charge
License: AR0017303

Design Forum Engineering

2056 Byers Rd
Miamisburg, OH 45342
Tel: (844) 804-7700

Timothy L. Raberding, PE
Professional Engineer
License: 62078

PROJECT NAME:
DISNEY SPRINGS

PROJECT ADDRESS:
**1501 EAST BUENA VISTA DR.
DOWNTOWN DISNEY
LAKE BUENA VISTA, FL 32830**

STORE #: 19997

PROJECT #: 56311-081

ISSUE DATE: 05/06/2024

DESIGN MANAGER: ROMINA VIGNOLO

PRODUCTION DESIGNER: ANDY MCLOUD

CHECKED BY: DONALD RETHMAN

Revision Schedule				
Rev	Date	By	Description	

SHEET TITLE:
PRE-APPROVED CONST. MATERIALS
SCALE: NO SCALE

SHEET NUMBER:
G-007

KEYED NOTES

1. EXISTING OUTDOOR FURNITURE TO BE REMOVED, UON. COORDINATE WITH STARBUCKS CM FOR DISPOSAL OF FURNITURE FROM SITE.

2. EXISTING FIREPLACE TO REMAIN.

3. EXISTING STOREFRONT DOOR / WINDOW TO REMAIN. GC TO CLEAN AND REPLACE SEALS AS REQUIRED.

4. EXISTING STOREFRONT WINDOW TO BE REMOVED. PATCH AND REPAIR ADJACENT WALL AS REQUIRED.

5. ALL EXISTING CAFE FURNITURE AND FIXTURES TO BE REMOVED, UON. COORDINATE WITH STARBUCKS CM FOR DISPOSAL OF FURNITURE FROM SITE.

6. EXISTING CHAIR RAIL AND WAINSCOT TO BE REMOVED AS PER NEW SCOPE OF WORK. REPAIR AREA TO RECEIVE NEW FINISH.

7. EXISTING ARTWORK AND ANY MURAL GRAPHICS TO BE REMOVED.

8. REMOVE INTERIOR WALL FINISH AS SHOWN. PATCH, REPAIR AND PREP. SUBSTRATE TO RECEIVE NEW FINISH.

9. EXISTING WALL FINISH TO REMAIN. PATCH AND REPAIR AS REQUIRED.

10. EXISTING FLOORING AND TILE BASE TO BE REMOVED. PATCH, REPAIR AND PREP. SUBSTRATE TO RECEIVE NEW FINISH.

11. EXISTING FLOORING AND TILE BASE TO REMAIN. PATCH AND REPAIR AS REQUIRED.

12. EXISTING WALK-OFF MAT TO BE REMOVED. PREPARE SUBSTRATE FOR NEW WORK.

13. EXISTING CONDIMENT CART TO BE REMOVED. COORDINATE WITH STARBUCKS CM FOR DISPOSAL.

14. EXISTING TRASH BIN/ TRASH CAN TO BE REMOVED.

15. EXISTING TRASH BIN/ TRASH CAN TO REMAIN.

16. REMOVE INTERIOR PARTITION WALL FROM FLOOR TO UNDERSIDE OF STRUCTURE. PATCH AND REPAIR ADJACENT WALLS AS REQUIRED.

17. EXISTING WALL OF CHILL TO BE REMOVED.

18. EXISTING FREESTANDING MERCH UNITS TO BE REMOVED.

19. EXISTING MERCH BASKETS TO BE REMOVED.

20. EXISTING CHILD CHAIR TO BE REMOVED.

21. EXISTING QUEUE RAIL TO BE REMOVED. CORE 3 1/2" RADIUS OF CONCRETE FLOOR UNDER QUEUE RAIL AS SHOWN. TREAT TO RECEIVE SCHEDULED BRONZE CASTE INSET.

22. EXISTING EXISTING COLUMN TO REMAIN.

23. EXISTING ROOF ACCESS LADDER TO REMAIN.

24. EXISTING MENU BOARDS AND UPPER CUBBIES TO BE REMOVED.

25. GC TO SAWCUT FLOOR AS REQUIRED FOR INSTALLATION OF NEW PLUMBING. COORDINATE WITH PLUMBING DRAWINGS.

26. REMOVE EXISTING CASEWORK, HANGING DEVICES, FASTENERS AND BASE CABINETS BELOW AS SHOWN. REMOVE ASSOCIATED ELECTRICAL AND DATA LINES, CAP EXISTING PLUMBING, UON.

27. EXISTING PASTRY CASE AND PASTRY TRAY CART TO BE REMOVED.

28. EXISTING POS EQUIPMENT TO BE RELOCATED PER FF&E PLAN.

29. EXISTING 1-DOOR UNDERCOUNTER REFRIGERATOR TO BE RELOCATED PER FF&E PLAN.

30. EXISTING MASTRENAS TO BE RELOCATED PER FF&E PLAN.

31. EXISTING CUP LABELERS TO BE RELOCATED PER FF&E PLAN.

32. EXISTING 1-DOOR UNDERCOUNTER REFRIGERATOR TO BE RELOCATED PER FF&E PLAN.

33. EXISTING 2-DOOR UNDERCOUNTER REFRIGERATOR TO BE REMOVED.

34. EXISTING FLOOR SINK/ DRAIN / CLEAN OUT TO BE REMOVED AND CAPPED. PATCH AND REPAIR FLOOR TO RECEIVE SCHEDULED FINISHES.

35. EXISTING FLOOR DRAIN/ FLOOR SINK / CLEANOUT TO REMAIN.

36. EXISTING BLENDERS TO BE RELOCATED PER FF&E PLAN.

37. EXISTING NITRO TAP AND GENERATOR TO BE REMOVED.

38. EXISTING NITRO FRIDGE TO BE REMOVED.

39. EXISTING CUP DISPENSERS TO BE REMOVED.

40. EXISTING BREWER AND SHUTTLES TO BE REMOVED.

41. EXISTING GRINDER TO BE RELOCATED PER FF&E PLAN.

42. EXISTING WARMING OVENS TO BE RELOCATED PER FF&E PLAN.

43. EXISTING LOCATION OF FIRE EXTINGUISHER TO BE RELOCATED PER FF&E PLAN.

44. EXISTING LOCATION OF FIRE EXTINGUISHER TO REMAIN.

45. EXISTING LOCATION OF THERMOSTAT TO REMAIN.

46. EXISTING INTERIOR DOOR AND FRAME TO BE REMOVED.

47. EXISTING WORKROOM, WALK-IN FREEZER AND ELECTRICAL ROOM FURNITURE, FIXTURES AND EQUIPMENT TO REMAIN, U.O.N.

48. EXISTING PARTNER WORK STATION AND CHAIRS TO BE REMOVED.

49. EXISTING ICE MACHINE TO BE REMOVED.

50. EXISTING SMALLWARE RACK TO BE REMOVED.

51. EXISTING MANAGER'S DESK, CHAIR, DATA DEVICES AND DATA RACK TO BE REMOVED.

52. EXISTING MOP SINK TO BE REMOVED.

53. EXISTING ELECTRICAL PANELS TO REMAIN.

54. EXISTING 5-COMP LOCKERS TO BE RELOCATED PER FF&E PLAN.

55. EXISTING 2-DOOR FREEZERS TO BE RELOCATED PER FF&E PLAN.

56. EXISTING METRO RACKS TO BE RELOCATED PER FF&E PLAN.

57. EXISTING WATER FILTRATION SYSTEM TO BE RELOCATED PER FF&E PLAN.

58. EXISTING 3-COMP SINK TO BE RELOCATED PER FF&E PLAN.

59. EXISTING RESTROOM PLUMBING FIXTURES / ACCESSORIES TO REMAIN.

60. EXISTING RESTROOM HAND SINK AND MOP RACK HOLDER TO BE REMOVED.

61. EXISTING DOOR ACTUATOR HARDWARE TO BE REMOVED.

62. EXISTING SERVICE DOOR TO REMAIN.

63. EXISTING INTERIOR DOOR AND FRAME TO REMAIN.

64. EXISTING PATIO RAILING TO BE REMOVED.

65. EXISTING THAW RACK TO BE RELOCATED PER FF&E PLAN.

66. EXISTING WOOD BENCH TO BE REMOVED.

67. EXISTING HAND SINK TO BE REMOVED.

68. EXISTING GRINDER, SCALE, BREWER AND MONITOR TO BE REMOVED.

69. EXISTING QUEUE RAIL TO BE REMOVED. PATCH AND REPAIR FLOOR TO RECEIVE NEW FINISH.

70. EXISTING EXTERIOR GRAVEL TO BE REMOVED. PREPARE AREA TO RECEIVE NEW FINISH.

71. EXISTING WALL MOUNTED PLANT TRELLIS TO BE REMOVED. PATCH AND REPAIR ADJACENT WALL AS REQUIRED.

72. REMOVE WOOD PLANK FINISHES, SHEATHING TO REMAIN. PREP. FOR INSTALLATION OF NEW FINISHES.

73. EXISTING WALL MOUNTED PLANT TRELLIS TO REMAIN.



ITEMS TO DEMOLISH

- FRONT BAR
 - COUNTERTOPS
 - UNDERCOUNTER CABINETS
 - DIE WALL
 - FINISH PANELS
 - PASTRY CASE
 - PASTRY TRAY CART
 - TILE BASE
 - FLOORING
 - TRASH CAN / BIN
 - NITRO TAP AND GENERATOR
 - POS MONITOR (1)
 - GRINDER (1)
 - SCALE (1)
 - BREWER (1)
 - NITRO FRIDGE

BACKBAR
 - UNDERCOUNTER CABINETS
 - COUNTERTOPS
 - MENU BOARDS
 - UPPER CUBBIES
 - WALL FINISH
 - TRASH CAN / BIN (3)
 - TILE BASE
 - FLOORING
 - SHUTTLES (2)
 - BREWER
 - 2-DOOR UNDERCOUNTER REFRIGERATOR (1)
 - CUP DISPENSERS (3)

RESTROOMS
 - TRASH BIN (1)
 - WALL MOUNTED SINK (1)
 - SOAP DISPENSER (1)
 - MIRROR (1)
 - LADDER (1)
 - MOP RACK HOLDER (1)
 - TILE BASE
 - WALL FINISH
 - FLOORING

CAFE
 - MERCH BAYS (2)
 - FURNITURE
 - WALK-OFF MAT (3)
 - ARTWORK
 - TILE BASE
 - WALL FINISH
 - CHAIR RAIL AND WAINSCOT
 - TRASH BIN (4)
 - MERCH BASKET (5)
 - WALL OF CHILL
 - CONDIMENT CART (1)
 - LADDER (1)

WORKROOM
 - FLOORING
 - TILE BASE
 - DATA RACK AND DATA DEVICES
 - MANAGER'S DESK, SHELVING AND CHAIR
 - TRASH CAN / BIN (5)
 - METRO RACK (1)
 - HAND SINK
 - ICE MACHINE (2)
 - SMALLWARE RACK (1)
 - PARTNER WORK STATION (2)
 - CHAIR (3)
 - MOP SINK (1)
 - LADDER (1)

PATIO
 - FURNITURE

GENERAL NOTES

- A. IF DURING DEMOLITION CONDITIONS ARE REVEALED THAT MAY JEOPARDIZE INTEGRITY OF STRUCTURE OR PRECLUDE FOLLOWING DESIGN INTENT, GENERAL CONTRACTOR TO NOTIFY STARBUCKS CONSTRUCTION MANAGER IMMEDIATELY.

B. GENERAL CONTRACTOR IS RESPONSIBLE FOR SITE INVESTIGATION PRIOR TO DEMOLITION TO REVEAL FULL SCOPE OF WORK. NOTIFY STARBUCKS CONSTRUCTION MANAGER IF EXISTING CONDITIONS DEVIATE FROM CONSTRUCTION DOCUMENTS.

C. REMOVE WALL COVERINGS ON EXISTING WALLS TO REMAIN THAT FACE AREAS OF DEMOLITION. REMOVAL SHALL INCLUDE ANY RESIDUAL MATERIAL AFTER DEMOLITION, I.E. PIECES OF WALL COVERING OR BACKING. REMOVAL OF ALL COVERINGS IS TO BE DONE W/O DAMAGING THE EXISTING WALL SURFACE TO REMAIN. ALSO REMOVE WALL DEVICES AND ITEMS MOUNTED TO WALLS.

D. REMOVE ALL FLOOR MATERIALS INCLUSIVE OF SETTING BEDS, SUBFLOOR MATERIAL ETC. REMOVE MASTIC TO PROVIDE A CLEAN FLOOR THAT IS ACCEPTABLE TO THE SUBCONTRACTOR INSTALLING NEW FINISH MATERIAL.

E. DEMOLITION PLANS REPRESENT APPROXIMATE LOCATION OF EXISTING WALLS TO BE DEMOLISHED. FIELD VERIFY TYPE OF CONSTRUCTION AND HEIGHT OF WALLS. PLANS DO NOT NECESSARILY INDICATE ALL DEMO WALLS, COUNTERS, HANDRAILS, WALL PROTECTION, CLOSETS, SINKS ETC. PRIOR TO DEMOLITION, FIELD VERIFY THAT WALLS TO BE REMOVED DO NOT PROVIDE SUPPORT FOR EXISTING BUILDING ELEMENTS AND EXISTING CONSTRUCTION TO REMAIN. NOTIFY STARBUCKS CONSTRUCTION MANAGER IF DEMOLITION WALLS SUPPORT EXISTING BUILDING ELEMENTS.

F. DEMOLISH AND REMOVE DOORS, VINYL BASE, CONDUIT, WIRING, DUPLEXES, DATA OUTLETS, CABLES, SHELVING, METAL STUD AND GYPSUM BOARD WALLS, CLOSETS, CABINETS, FILES, COUNTERS, WOOD MOLDING, SHELVES AND ENCLOSURES WHERE APPLICABLE.

G. VERIFY WITH STARBUCKS CONSTRUCTION MANAGER ACCESS TO THE DEMOLITION AREA, INGRESS AND EGRESS ROUTES FOR MATERIAL AND EQUIPMENT.

H. PROTECT EXISTING FLOORS, WALLS AND CORNERS TO REMAIN ALONG WORK ACCESS ROUTES.

I. CONTAIN DUST AND DEBRIS WITHIN THE DEMOLITION AREA.

J. THE GENERAL CONTRACTOR SHALL PERFORM WORK IN A MANNER THAT DOES NOT DAMAGE THE EXISTING STRUCTURE. DEMOLITION SHALL NOT COMPROMISE THE STRUCTURAL INTEGRITY OF ANY WALLS, FLOORS, CEILINGS, SUPPORTS, STRUCTURE, ETC. TO REMAIN.

K. ALL DEMOLITION MATERIALS AND DEBRIS SHALL BE DISPOSED OF ACCORDING TO FEDERAL, STATE AND LOCAL REGULATIONS.

L. AT LOCATIONS WHERE EXISTING WALLS ARE TO BE REMOVED NEAR EXISTING WALLS TO REMAIN, PERFORM DEMOLITION WITHOUT DISTURBING EXISTING ELEMENTS TO REMAIN. WALLS TO REMAIN SHALL BE INTACT AND HAVE A NEAT SURFACE.

M. REFER TO "ITEMS TO BE PRESERVED" LIST FOR ITEMS THAT SHALL BE SALVAGED FOR RELOCATION. VERIFY WITH OWNER FOR ON SITE STORAGE LOCATION OF SALVAGED ITEMS.

N. DAMAGED FIREPROOFING SHALL BE REPAIRED/ REPLACED TO MATCH EXISTING.

O. THE GENERAL CONTRACTOR SHALL DEMOLISH ANY EXISTING ABANDONED VOICE/DATA CABLING AND DEAD OR NON-USE ELECTRICAL BACK TO PANEL. ALL RECEPTACLES NOT REUSED ARE TO BE REMOVED, PATCHED AND PAINTED.

P. REMOVAL OF LOW VOLTAGE EQUIPMENT, PERTAINING TO DATA/COMMUNICATIONS AND TELEPHONE SHALL BE VERIFIED BY THE STARBUCKS CONSTRUCTION MANAGER PRIOR TO REMOVAL. SALVAGED EQUIPMENT SHALL BE STORED IN A CLIMATE CONTROLLED ENVIRONMENT FOR FUTURE INSTALLATION.

Q. LABEL ALL ITEMS AND PROPERLY STORE FOR RE-INSTALL.

ITEMS TO PRESERVE

- FRONT BAR
 - POS EQUIPMENT (4)
 - ESPRESSO MACHINE (MASTRENA) (4)
 - CUP LABELER (3)
 - 1-DOOR UNDERCOUNTER REFRIGERATOR (4)
 - ROOF ACCESS LADDER

WORKROOM
 - METRO RACK (6)
 - WATER FILTRATION SYSTEM
 - ELECTRICAL PANEL (4)
 - 2-DOOR FREEZER (2)
 - THAW RACK (1)
 - 3-COMP SINK
 - WALK-IN FREEZER
 - SECURITY SAFE AND BASE
 - 5-COMP LOCKER (3)

RESTROOM
 - PAPER TOWEL DISPENSER (1)
 - TOILET (1)
 - TOILET PAPER DISPENSER (1)
 - HORIZONTAL GRAB BAR (1)
 - SEAT COVER DISPENSER (1)
 - METRO RACK (1)

PATIO
 - TRASH CAN / BIN (2)

DESIGN DEVELOPMENT ONLY - NOT INTENDED FOR CONSTRUCTION USE



STARBUCKS®
2401 UTAH AVENUE SOUTH
SEATTLE, WASHINGTON 98134
(206) 318-1575

THESE DRAWINGS AND THE PROJECT MANUAL ARE CONFIDENTIAL AND SHALL REMAIN THE SOLE PROPERTY OF STARBUCKS CORPORATION, WHICH IS THE OWNER OF THE COPYRIGHT IN THIS WORK. THEY SHALL NOT BE REPRODUCED IN WHOLE OR IN PART, SHARED WITH THIRD PARTIES OR USED IN ANY MANNER ON OTHER PROJECTS OR EXTENSIONS TO THIS PROJECT WITHOUT THE PRIOR WRITTEN CONSENT OF STARBUCKS CORPORATION. THESE DRAWINGS AND SPECIFICATIONS ARE INTENDED TO EXPRESS DESIGN INTENT FOR A PROTOTYPICAL STARBUCKS STORE (WHICH IS SUBJECT TO CHANGE AT ANYTIME) AND DO NOT REFLECT ACTUAL SITE CONDITIONS. NEITHER PARTY SHALL HAVE ANY OBLIGATION NOR LIABILITY TO THE OTHER (EXCEPT STATED ABOVE) UNTIL A WRITTEN AGREEMENT IS FULLY EXECUTED BY BOTH PARTIES.

STARBUCKS TEMPLATE VERSION: i2023-10-23

Design Forum Architects Inc.

2056 Byers Rd
Miami, OH 45342
Tel: (644) 804-7700

Donald J. Rethman
Architect in Charge
License: AR0017303

Design Forum Engineering

2056 Byers Rd
Miami, OH 45342
Tel: (644) 804-7700

Timothy L. Raberding, PE
Professional Engineer
License: 62076

PROJECT NAME:
DISNEY SPRINGS

PROJECT ADDRESS:
1501 EAST BUENA VISTA DR.
DOWNTOWN DISNEY
LAKE BUENA VISTA, FL 32830

STORE #: 19997
PROJECT #: 56311-081
ISSUE DATE: 05/06/2024
DESIGN MANAGER: ROMINA VIGNOLO
PRODUCTION DESIGNER: ANDY MCLOUD
CHECKED BY: DONALD RETHMAN

Revision Schedule			
Rev	Date	By	Description

SHEET TITLE:
DEMOLITION FLOOR PLAN

SCALE: 3/16" = 1'-0"

SHEET NUMBER:

D-101

4/24/2024 12:11:42 PM

1 DEMOLITION CEILING PLAN

Scale: 3/16" = 1'-0"

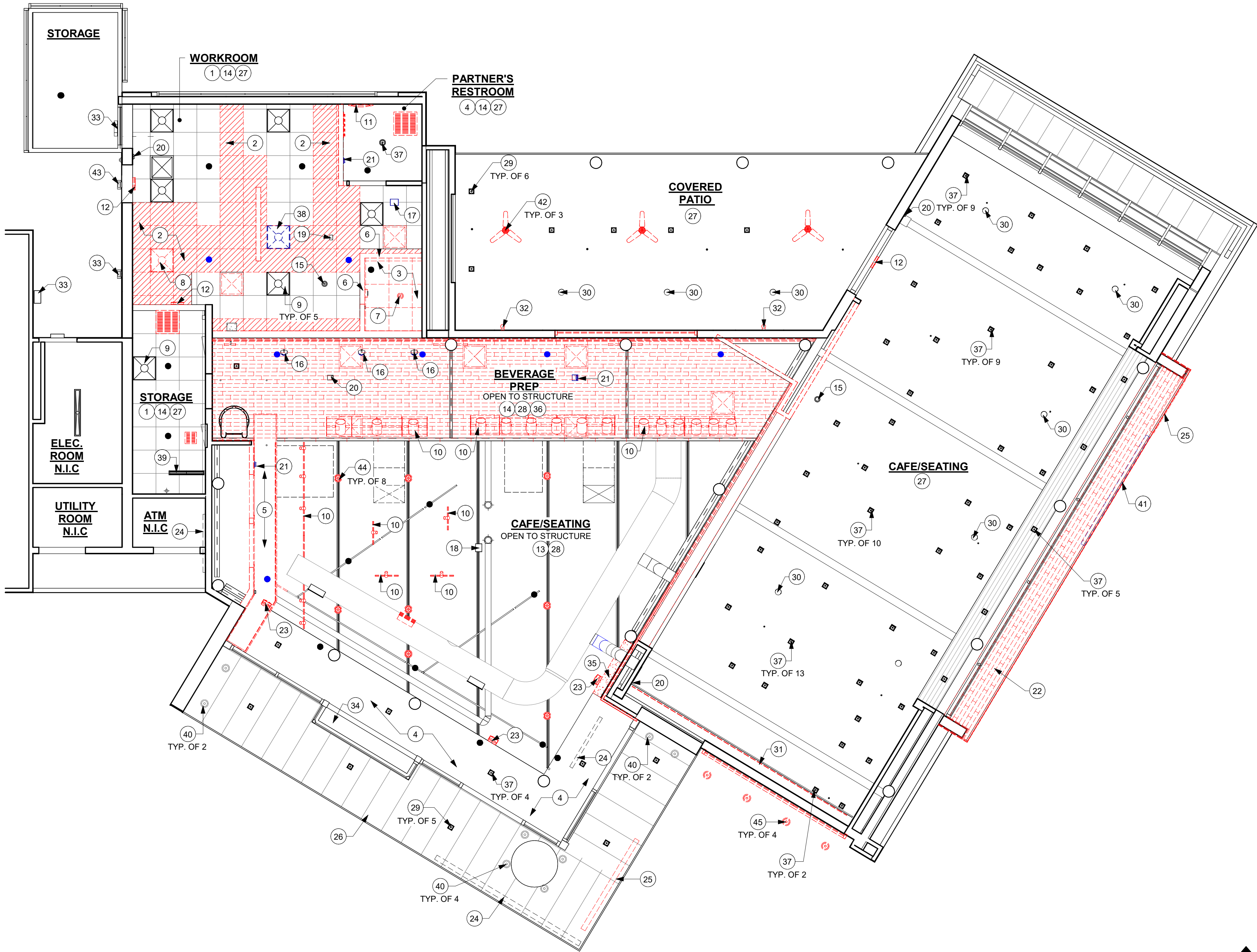

CEILING DEMOLITION LEGEND

- EXISTING MATERIAL TO BE DEMOLISHED
- EXISTING MATERIALS TO BE RELOCATED WITH IN THE SAME SITE
- EXISTING MATERIALS TO REMAIN
- PORTION OF EXISTING ACT CEILING TO BE REMOVED.
- PORTION OF EXISTING GYP. BOARD CEILING TO BE REMOVED.

GENERAL NOTES

- IF DURING DEMOLITION CONDITIONS ARE REVEALED THAT MAY JEOPARDIZE INTEGRITY OF STRUCTURE OR PRECLUDE FOLLOWING DESIGN INTENT, GENERAL CONTRACTOR TO NOTIFY STARBUCKS CONSTRUCTION MANAGER IMMEDIATELY.
- REMOVE EXTRANEIOUS EQUIPMENT AS NECESSARY.
- DEMOLISH AND REMOVE SUSPENDED ACOUSTIC LAY-IN, SPLINE OR GYPSUM/ PLASTER CEILING INCLUSIVE OF HANGERS AND CARRYING CHANNELS, WIRES, CABLES, CONDUIT, ADHERED CEILING TILES, FLEX CONDUIT, ELECTRICAL BOXES, SMOKE DETECTORS, LIGHT FIXTURES AND WIRING, DUCT WORK, PIPING AND SUPPORT HANGERS. CUT HANGERS FLUSH. SPACES RECEIVING WALL DEMOLITION WILL ALSO HAVE CEILING DEMOLITION UNLESS OTHERWISE NOTED.
- REMOVAL OF LOW VOLTAGE EQUIPMENT, PERTAINING TO DATA/ COMMUNICATIONS AND TELEPHONE SHALL BE VERIFIED BY STARBUCKS CONSTRUCTION MANAGER PRIOR TO REMOVAL. SALVAGED EQUIPMENT SHALL BE STORED IN A CLIMATE CONTROLLED ENVIRONMENT FOR FUTURE INSTALLATION.
- EXISTING SPRINKLERS TO REMAIN OPERATIONAL DURING CONSTRUCTION.

KEYED NOTES

- EXISTING 2' X 2' ACT CEILING TO REMAIN, U.O.N. PATCH AND REPAIR CEILING AS REQUIRED FOR NEW WORK.
- PORTION OF EXISTING 2' X 2' ACT CEILING TO BE REMOVED. PATCH AND REPAIR CEILING AS REQUIRED FOR NEW WORK.
- EXISTING 2' X 2' ACT CEILING TO BE REMOVED, U.O.N. PATCH AND REPAIR CEILING AS REQUIRED FOR NEW WORK.
- EXISTING GYPSUM BOARD CEILING / SOFFIT. PATCH AND REPAIR CEILING AS REQUIRED FOR NEW WORK (PAINT AS SCHEDULED).
- EXISTING CATWALK TO BE REMOVED. PATCH AND REPAIR CEILING AS REQUIRED.
- EXISTING HEADER/ BULKHEAD TO BE REMOVED.
- EXISTING RECESSED CAN LIGHTS TO BE REMOVED.
- EXISTING TROFFER LIGHTS TO BE REMOVED.
- EXISTING TROFFER LIGHTS TO REMAIN.
- EXISTING TRACK LIGHTING TO BE REMOVED.
- EXISTING RESTROOM WALL SCONCE TO BE REMOVED.
- EXISTING EMERGENCY / EXIT LIGHT TO BE REMOVED.
- EXISTING HVAC DUCT AND SUPPLY / RETURN DIFFUSER GRILLES TO REMAIN.
- EXISTING HVAC SUPPLY / RETURN DIFFUSER GRILLES TO BE REMOVED.
- EXISTING INTERIOR SECURITY CAMERA TO REMAIN.
- EXISTING INTERIOR SECURITY CAMERA TO BE RELOCATED.
- EXISTING WIFI TO BE RELOCATED.
- EXISTING WIFI TO REMAIN.
- EXISTING CEILING DEVICE TO REMAIN.
- EXISTING FIRE ALARM/ STROBE TO REMAIN.
- EXISTING FIRE ALARM/ STROBE TO BE RELOCATED.
- EXISTING EXTERIOR WOOD CLADDING TO BE REMOVED FROM SOFFIT. PATCH AND REPAIR CEILING AS REQUIRED FOR NEW WORK.
- EXISTING INTERIOR WALL MOUNTED SPEAKER TO BE REMOVED.
- EXISTING EXTERIOR BUILDING SIGNAGE TO REMAIN.
- EXISTING EXTERIOR BUILDING SIGNAGE TO BE REMOVED.
- EXISTING EXTERIOR CANOPY / AWNING TO REMAIN.
- EXISTING SPRINKLERS HEADER, V.I.F.
- EXISTING SPRINKLER SYSTEM TO BE MODIFIED AS NEEDED TO ACCOMMODATE NEW WORK. FIRE SPRINKLER SHALL BE DEFERRED SUBMITTAL.
- EXISTING EXTERIOR CANOPY RECESSED CAN LIGHTS TO REMAIN.
- EXISTING EXTERIOR RECESSED SPEAKER TO REMAIN.
- EXISTING LED LIGHT TO BE REMOVED.
- EXISTING EXTERIOR LIGHT FIXTURE TO BE REMOVED. POWER TO BE RELOCATED PER NEW SCONCES LOCATION.
- EXISTING EXTERIOR LIGHT FIXTURE TO REMAIN.
- EXISTING ALUMINIUM CEILING TO REMAIN.
- PORTION OF EXISTING GYP. BOARD SOFFIT TO BE REMOVED. PATCH AND REPAIR CEILING AS REQUIRED FOR NEW WORK.
- EXISTING SOFFIT AND STRUCTURE TO REMAIN. WOOD FINISH TO BE REMOVED. PATCH AND REPAIR CEILING AS REQUIRED FOR NEW WORK.
- EXISTING RECESSED CAN LIGHTS TO REMAIN.
- EXISTING TROFFER LIGHT TO BE RELOCATED.
- EXISTING INTERIOR LIGHTING FIXTURE TO REMAIN.
- EXISTING EXTERIOR UPLIGHTS TO REMAIN.
- EXISTING BUILDING SIGNAGE TO BE RELOCATED.
- EXISTING EXTERIOR FAN TO BE REMOVED.
- EXISTING EXTERIOR SECURITY LIGHT TO REMAIN.
- EXISTING PENDANT LIGHTS TO BE REMOVED.
- EXISTING EXTERIOR UPLIGHTS TO BE REMOVED.



STARBUCKS®
2401 UTAH AVENUE SOUTH
SEATTLE, WASHINGTON 98134
(206) 318-1575

THESE DRAWINGS AND THE PROJECT MANUAL ARE CONFIDENTIAL AND SHALL REMAIN THE SOLE PROPERTY OF STARBUCKS CORPORATION, WHICH IS THE OWNER OF THE COPYRIGHT IN THIS WORK. THEY SHALL NOT BE REPRODUCED IN WHOLE OR IN PART, SHARED WITH THIRD PARTIES OR USED IN ANY MANNER ON OTHER PROJECTS OR EXTENSIONS TO THIS PROJECT WITHOUT THE PRIOR WRITTEN CONSENT OF STARBUCKS CORPORATION. THESE DRAWINGS AND SPECIFICATIONS ARE INTENDED TO EXPRESS DESIGN INTENT FOR A PROTOTYPICAL STARBUCKS STORE (WHICH IS SUBJECT TO CHANGE AT ANYTIME) AND DO NOT REFLECT ACTUAL SITE CONDITIONS. NEITHER PARTY SHALL HAVE ANY OBLIGATION NOR LIABILITY TO THE OTHER (EXCEPT STATED ABOVE) UNTIL A WRITTEN AGREEMENT IS FULLY EXECUTED BY BOTH PARTIES.

STARBUCKS TEMPLATE VERSION: i2023-10-23

Design Forum
Architects Inc.

2056 Byers Rd
Miamisburg, OH 45342
Tel: (844) 804-7700

Donald J. Rethman
Architect in Charge
License: AR0017303

Design Forum
Engineering

2056 Byers Rd
Miamisburg, OH 45342
Tel: (844) 804-7700

Timothy L. Raberding, PE
Professional Engineer
License: 62078

PROJECT NAME:
DISNEY SPRINGS

PROJECT ADDRESS:
1501 EAST BUENA VISTA DR.
DOWNTOWN DISNEY
LAKE BUENA VISTA, FL 32830

STORE #: 19997
PROJECT #: 56311-081
ISSUE DATE: 05/06/2024
DESIGN MANAGER: ROMINA VIGNOLO
PRODUCTION DESIGNER: ANDY MCLOUD
CHECKED BY: DONALD RETHMAN

Revision Schedule			
Rev	Date	By	Description

SHEET TITLE:
DEMOLITION CEILING
PLAN
SCALE: 3/16"=1'-0"

SHEET NUMBER:
D-102

DESIGN DEVELOPMENT ONLY - NOT INTENDED FOR CONSTRUCTION USE

4/24/2024 12:11:45 PM

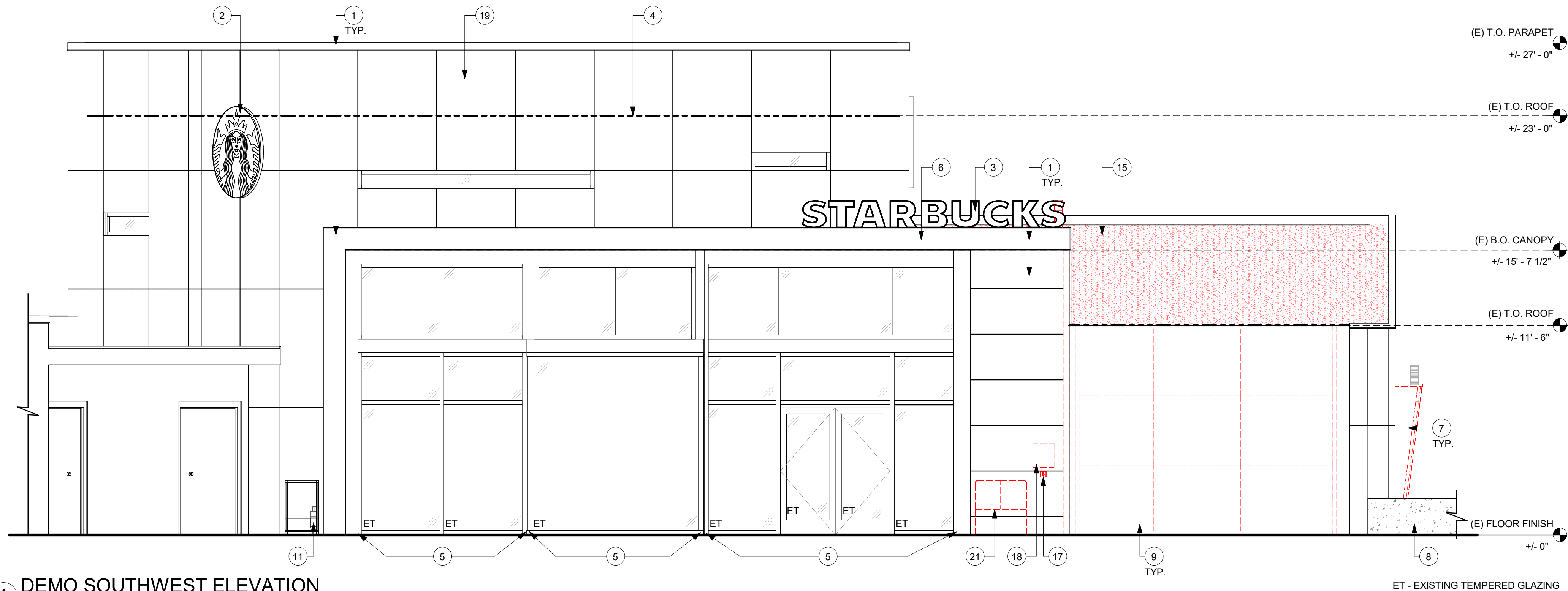

1 DEMO SOUTHWEST ELEVATION
Scale: 1/4" = 1'-0"

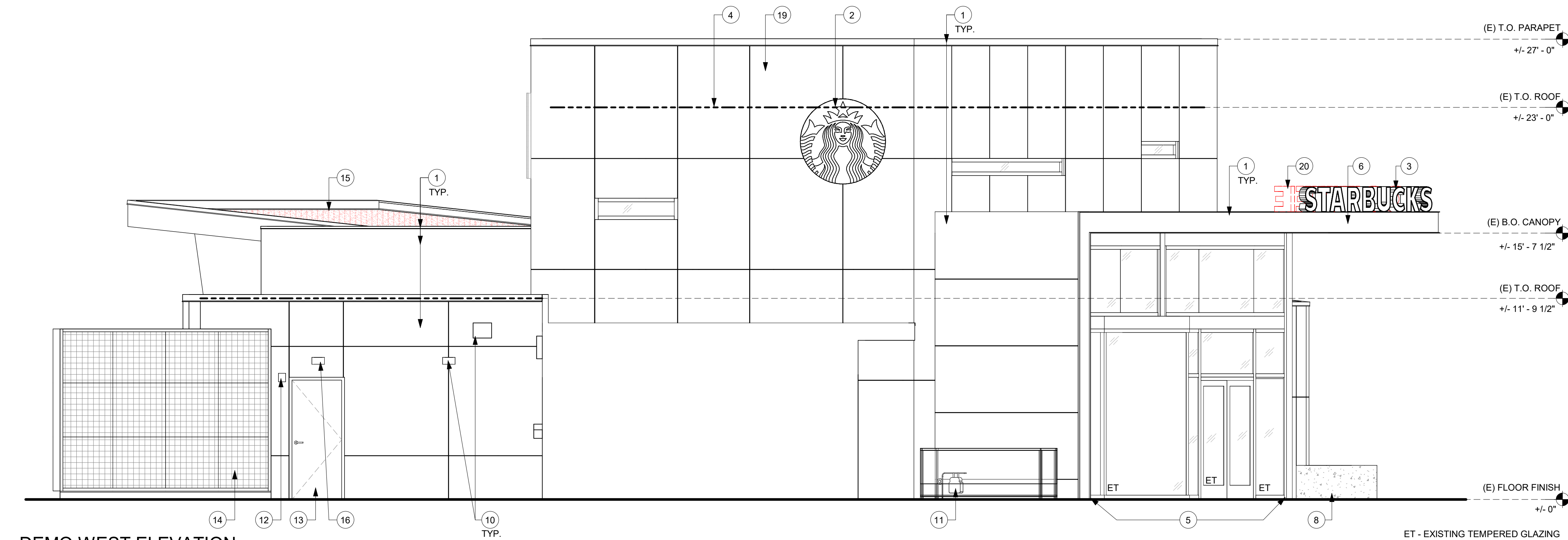

2 DEMO WEST ELEVATION
Scale: 1/4" = 1'-0"

EXTERIOR ELEVATION NOTES

A. GENERAL CONTRACTOR TO CLEAN, PATCH AND REPAIR EXISTING EXTERIOR AS REQUIRED.

KEYED NOTES

- EXISTING EXTERIOR FINISH TO REMAIN. PATCH AND REPAIR IF NEEDED.
- EXISTING LOGO DISK TO REMAIN.
- EXISTING "STARBUCKS" WORDMARK TO REMAIN.
- TOP OF ROOF DECK. PATCH AND REPAIR ON EXISTING ROOF AS NEEDED.
- EXISTING STOREFRONT DOOR AND / OR WINDOW SYSTEM TO REMAIN.
- EXISTING CANOPY TO REMAIN.
- EXISTING WOOD CLADDING TO BE REMOVED.
- EXISTING PLANTER TO REMAIN.
- EXISTING WALL MOUNTED PLANT TRELLIS TO BE REMOVED.
- EXISTING WALL MOUNTED SCONCES TO REMAIN.
- EXTERIOR GAS METER CAGE TO REMAIN.
- EXISTING FIRE ALARM TO REMAIN.
- EXISTING SERVICE DOOR TO REMAIN.
- EXISTING GREEN WALL TO REMAIN.
- EXISTING GREEN ROOF SYSTEM TO BE REMOVED. PLANTS, GROWING MEDIA, DRAINAGE BOARD, FILTER FABRIC, STONE BALLAST TO BE REMOVED. TPO ROOFING MEMBRANE TO REMAIN. GC TO EVALUATE CONDITION OF TPO ROOF TO DETERMINE IF MEMBRANE IS TO BE REPLACED.
- EXISTING SECURITY LIGHT TO REMAIN.
- EXISTING ADA SWITCH TO BE REMOVED.
- EXISTING PLAQUE TO BE REMOVED.
- EXISTING STUCCO TO BE PATCHED AND REPAIRED AS NEEDED. SURFACE TO BE PREPPED FOR NEW STUCCO FINISH COAT.
- EXISTING "COFFEE" WORDMARK TO BE REMOVED.
- EXISTING RAILING TO BE REMOVED.

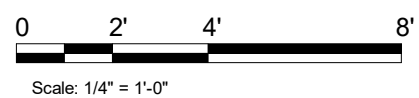

© 2019 STARBUCKS COFFEE COMPANY

STARBUCKS®
2401 UTAH AVENUE SOUTH
SEATTLE, WASHINGTON 98134
(206) 318-1575

THESE DRAWINGS AND THE PROJECT MANUAL ARE CONFIDENTIAL AND SHALL REMAIN THE SOLE PROPERTY OF STARBUCKS CORPORATION, WHICH IS THE OWNER OF THE COPYRIGHT IN THIS WORK. THEY SHALL NOT BE REPRODUCED IN WHOLE OR IN PART, SHARED WITH THIRD PARTIES OR USED IN ANY MANNER ON OTHER PROJECTS OR EXTENSIONS TO THIS PROJECT WITHOUT THE PRIOR WRITTEN CONSENT OF STARBUCKS CORPORATION. THESE DRAWINGS AND SPECIFICATIONS ARE INTENDED TO EXPRESS DESIGN INTENT FOR A PROTOTYPICAL STARBUCKS STORE (WHICH IS SUBJECT TO CHANGE AT ANYTIME) AND DO NOT REFLECT ACTUAL SITE CONDITIONS. NEITHER PARTY SHALL HAVE ANY OBLIGATION NOR LIABILITY TO THE OTHER (EXCEPT STATED ABOVE) UNTIL A WRITTEN AGREEMENT IS FULLY EXECUTED BY BOTH PARTIES.

STARBUCKS TEMPLATE VERSION: i2023-10-23

Design Forum Architects Inc.

2056 Byers Rd
Miamisburg, OH 45342
Tel: (844) 804-7700

Donald J. Rethman
Architect in Charge
License: AR0017303

Design Forum Engineering

2056 Byers Rd
Miamisburg, OH 45342
Tel: (844) 804-7700

Timothy L. Raberding, PE
Professional Engineer
License: 62076

PROJECT NAME:
DISNEY SPRINGS

PROJECT ADDRESS:
**1501 EAST BUENA VISTA DR.
DOWNTOWN DISNEY
LAKE BUENA VISTA, FL 32830**

STORE #: 19997
PROJECT #: 56311-081
ISSUE DATE: 05/06/2024
DESIGN MANAGER: ROMINA VIGNOLO
PRODUCTION DESIGNER: ANDY MCLOUD
CHECKED BY: DONALD RETHMAN

Revision Schedule			
Rev	Date	By	Description

SHEET TITLE:
DEMOLITION EXTERIOR ELEVATIONS
SCALE: 1/4" = 1'-0"

SHEET NUMBER:
D-201

DESIGN DEVELOPMENT ONLY - NOT INTENDED FOR CONSTRUCTION USE

4/24/2024 12:11:48 PM

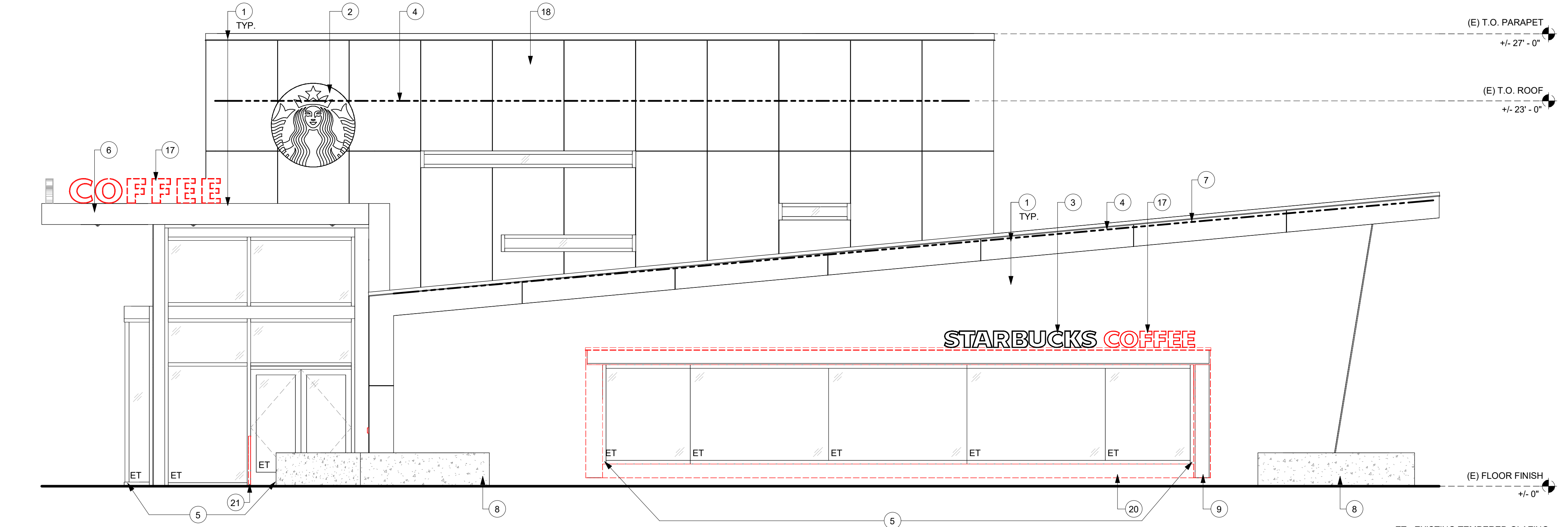

1 DEMOLITION SOUTHEAST ELEVATION
Scale: 1/4" = 1'-0"

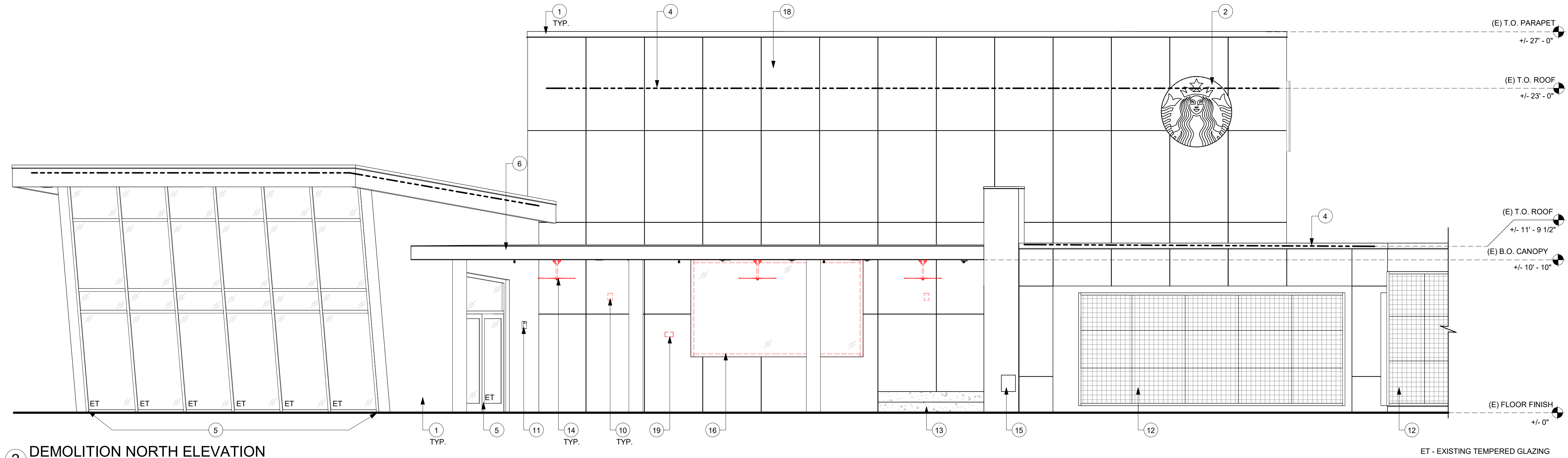

2 DEMOLITION NORTH ELEVATION
Scale: 1/4" = 1'-0"

EXTERIOR ELEVATION NOTES

A. GENERAL CONTRACTOR TO CLEAN, PATCH AND REPAIR EXISTING EXTERIOR AS REQUIRED.

KEYED NOTES

- EXISTING EXTERIOR FINISH TO REMAIN.
- EXISTING LOGO DISK TO REMAIN.
- EXISTING "STARBUCKS" WORDMARK TO BE RELOCATED.
- TOP OF ROOF DECK. PATCH AND REPAIR ON EXISTING ROOF AS NEEDED.
- EXISTING STOREFRONT DOOR AND / OR WINDOW SYSTEM TO REMAIN.
- EXISTING CANOPY TO REMAIN.
- EXISTING ROOF TO REMAIN. GREEN ROOF TO BE REMOVED. PATCH AND REPAIR ROOF AS NEEDED.
- EXISTING PLANTER TO REMAIN.
- CLADDING TO BE REMOVED FROM EXISTING CANOPY STRUCTURE.
- EXISTING WALL MOUNTED SCONCES TO BE REMOVED.
- EXISTING FIRE ALARM DEVICE TO REMAIN.
- EXISTING GREEN WALL TO REMAIN.
- EXISTING CONCRETE BENCH TO REMAIN.
- EXISTING CEILING FAN TO BE REMOVED.
- EXISTING ACCESS PANEL TO REMAIN.
- EXISTING WINDOW SYSTEM TO BE REMOVED.
- EXISTING "COFFEE" WORDMARK TO BE REMOVED.
- EXISTING STUCCO TO BE PATCHED AND REPAIRED AS NEEDED. SURFACE TO BE PREPPED FOR NEW STUCCO FINISH COAT.
- EXISTING PLAQUE TO BE REMOVED.
- EXISTING WOODEN BENCH TO BE REMOVED.
- EXISTING RAILING TO BE REMOVED.



© 2019 STARBUCKS COFFEE COMPANY

STARBUCKS®
2401 UTAH AVENUE SOUTH
SEATTLE, WASHINGTON 98134
(206) 318-1575

THESE DRAWINGS AND THE PROJECT MANUAL ARE CONFIDENTIAL AND SHALL REMAIN THE SOLE PROPERTY OF STARBUCKS CORPORATION, WHICH IS THE OWNER OF THE COPYRIGHT IN THIS WORK. THEY SHALL NOT BE REPRODUCED IN WHOLE OR IN PART, SHARED WITH THIRD PARTIES OR USED IN ANY MANNER ON OTHER PROJECTS OR EXTENSIONS TO THIS PROJECT WITHOUT THE PRIOR WRITTEN CONSENT OF STARBUCKS CORPORATION. THESE DRAWINGS AND SPECIFICATIONS ARE INTENDED TO EXPRESS DESIGN INTENT FOR A PROTOTYPICAL STARBUCKS STORE (WHICH IS SUBJECT TO CHANGE AT ANYTIME) AND DO NOT REFLECT ACTUAL SITE CONDITIONS. NEITHER PARTY SHALL HAVE ANY OBLIGATION NOR LIABILITY TO THE OTHER (EXCEPT STATED ABOVE) UNTIL A WRITTEN AGREEMENT IS FULLY EXECUTED BY BOTH PARTIES.

STARBUCKS TEMPLATE VERSION: i2023-10-23

Design Forum Architects Inc.

2056 Byers Rd
Miamisburg, OH 45342
Tel: (844) 804-7700

Donald J. Rethman
Architect in Charge
License: AR0017303

Design Forum Engineering

2056 Byers Rd
Miamisburg, OH 45342
Tel: (844) 804-7700

Timothy L. Raberding, PE
Professional Engineer
License: 62078

PROJECT NAME:
DISNEY SPRINGS

PROJECT ADDRESS:
**1501 EAST BUENA VISTA DR.
DOWNTOWN DISNEY
LAKE BUENA VISTA, FL 32830**

STORE #: 19997
PROJECT #: 56311-081
ISSUE DATE: 05/06/2024
DESIGN MANAGER: ROMINA VIGNOLO
PRODUCTION DESIGNER: ANDY MCLOUD
CHECKED BY: DONALD RETHMAN

Revision Schedule			
Rev	Date	By	Description

SHEET TITLE:
DEMOLITION EXTERIOR ELEVATIONS
SCALE: 1/4" = 1'-0"

SHEET NUMBER:
D-202

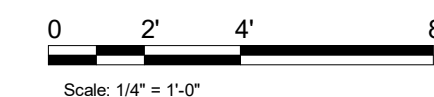

Scale: 1/4" = 1'-0"

DESIGN DEVELOPMENT ONLY - NOT INTENDED FOR CONSTRUCTION USE

4/24/2024 12:11:50 PM

1 ARCHITECTURAL SITE PLAN
Scale: 1/16" = 1'-0"

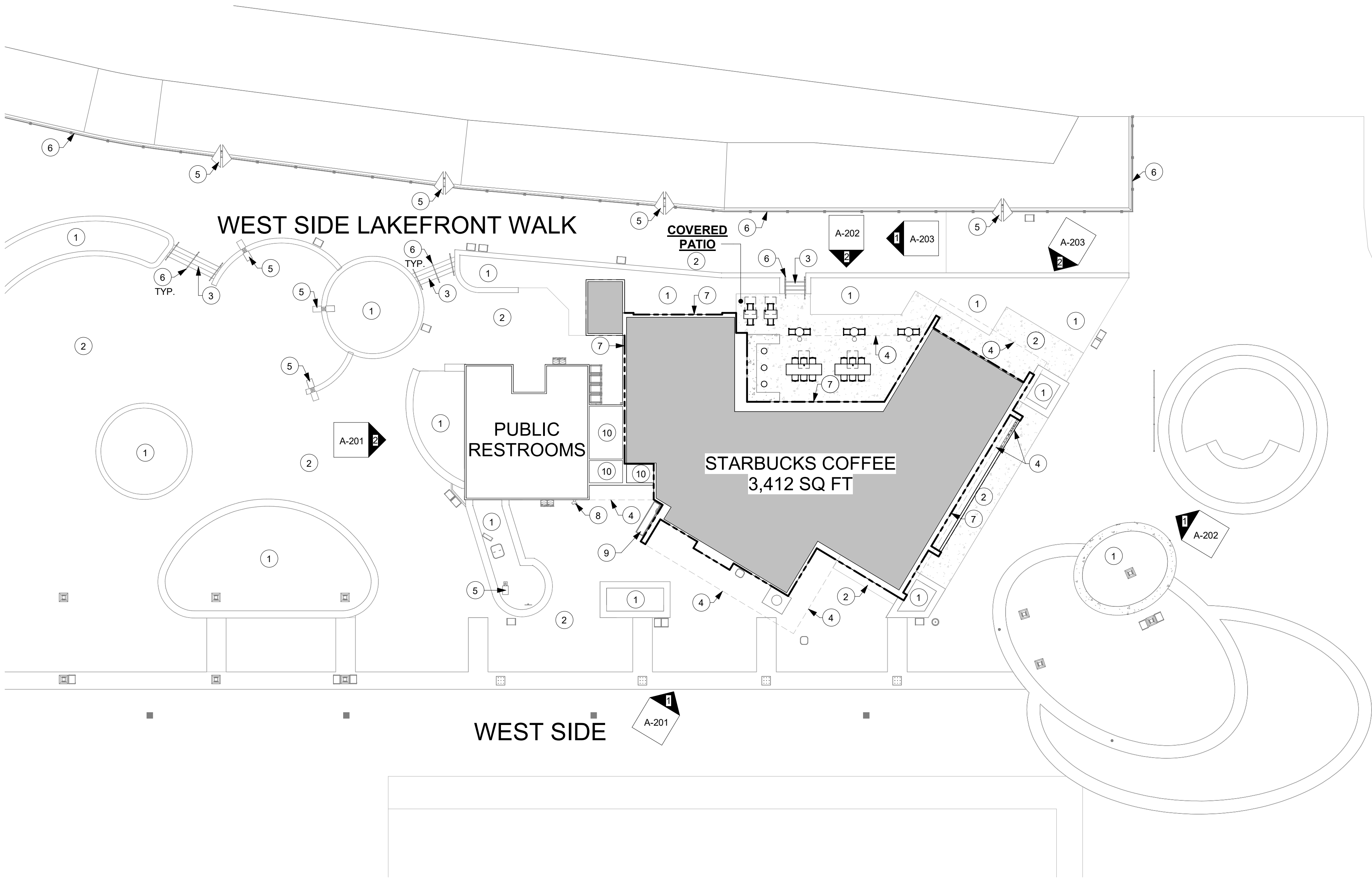

GENERAL NOTES

- A. GENERAL CONTRACTOR TO VERIFY ALL EXISTING ELEVATIONS AND BUILDING CONDITIONS IN FIELD PRIOR TO START OF CONSTRUCTION.

KEYED NOTES

- EXISTING LANDSCAPING TO REMAIN.
- EXISTING SIDEWALK/ PAVERS TO REMAIN.
- EXISTING STAIRS TO REMAIN.
- LINE OF CANOPY/ ROOF PROJECTION ABOVE.
- EXISTING LIGHT POLE TO REMAIN.
- EXISTING RAILING TO REMAIN.
- LEASE LINE.
- EXISTING FIRE DEPARTMENT CONNECTION TO REMAIN.
- EXTERIOR GAS METER CAGE TO REMAIN.
- ADJACENT UTILITY, ELECTRICAL AND ATM ROOM ARE N.I.C.



STARBUCKS®
2401 UTAH AVENUE SOUTH
SEATTLE, WASHINGTON 98134
(206) 318-1575

THESE DRAWINGS AND THE PROJECT MANUAL ARE CONFIDENTIAL AND SHALL REMAIN THE SOLE PROPERTY OF STARBUCKS CORPORATION, WHICH IS THE OWNER OF THE COPYRIGHT IN THIS WORK. THEY SHALL NOT BE REPRODUCED IN WHOLE OR IN PART, SHARED WITH THIRD PARTIES OR USED IN ANY MANNER ON OTHER PROJECTS OR EXTENSIONS TO THIS PROJECT WITHOUT THE PRIOR WRITTEN CONSENT OF STARBUCKS CORPORATION. THESE DRAWINGS AND SPECIFICATIONS ARE INTENDED TO EXPRESS DESIGN INTENT FOR A PROTOTYPICAL STARBUCKS STORE (WHICH IS SUBJECT TO CHANGE AT ANYTIME) AND DO NOT REFLECT ACTUAL SITE CONDITIONS. NEITHER PARTY SHALL HAVE ANY OBLIGATION NOR LIABILITY TO THE OTHER (EXCEPT STATED ABOVE) UNTIL A WRITTEN AGREEMENT IS FULLY EXECUTED BY BOTH PARTIES.

STARBUCKS TEMPLATE VERSION: i2023-10-23

Design Forum Architects Inc.

2056 Byers Rd
Miamisburg, OH 45342
Tel: (514) 804-7700

Donald J. Rethman
Architect in Charge
License: AR0017303

Design Forum Engineering

2056 Byers Rd
Miamisburg, OH 45342
Tel: (514) 804-7700

Timothy L. Raberding, PE
Professional Engineer
License: 62076

PROJECT NAME:
DISNEY SPRINGS

PROJECT ADDRESS:
**1501 EAST BUENA VISTA DR.
DOWNTOWN DISNEY
LAKE BUENA VISTA, FL 32830**

STORE #: 19997
PROJECT #: 56311-081
ISSUE DATE: 05/06/2024
DESIGN MANAGER: ROMINA VIGNOLO
PRODUCTION DESIGNER: ANDY MCLOUD
CHECKED BY: DONALD RETHMAN

Revision Schedule			
Rev	Date	By	Description

SHEET TITLE:
ARCHITECTURAL SITE PLAN
SCALE: 1/16" = 1'-0"

SHEET NUMBER:
A-001

4/24/2024 12:11:54 PM

KEYED NOTES

1. EXISTING ELECTRICAL PANELS AS INDICATED ON ELECTRICAL DRAWINGS.

2. INSTALL CASEWORK ITEMS AS INDICATED ON CASEWORK PLAN.

3. INSTALL CONDIMENT CART AS INDICATED ON CASEWORK PLAN.

4. INSTALL PLUMBING ITEMS AS INDICATED ON FF&E PLAN.

5. INSTALL EQUIPMENT AS INDICATED ON FF&E PLAN.

6. INSTALL NEW PATIO FURNITURE, UMBRELLAS AND UMBRELLA BASES AS INDICATED ON FF&E PLAN.

7. INSTALL FURNITURE AS INDICATED ON FF&E PLAN.

8. PATCH, PRIME AND PAINT WALL, CEILING AND/ OR SOFFIT AS INDICATED ON REFLECTED CEILING PLAN AND INTERIOR ELEVATIONS.

9. INSTALL GRAPHICS AS INDICATED ON INTERIOR ELEVATIONS.

10. INSTALL NEW WALL FINISHES THROUGHOUT AS INDICATED ON INTERIOR ELEVATIONS AND WALL FINISH PLAN.

11. INSTALL NEW FLOOR FINISHES AS INDICATED ON FLOOR FINISH PLAN.

12. INSTALL LIGHT FIXTURES AS INDICATED ON REFLECTED CEILING AND DIMENSIONED LIGHTING PLANS.

13. INSTALL CEILING FINISHES AS INDICATED ON REFLECTED CEILING AND DIMENSIONED CEILING PLANS.

14. PRIME AND PAINT WALLS AS INDICATED ON WALL FINISH PLAN AND INTERIOR ELEVATIONS.
15. EXISTING BUILDING SHELL.

16. INSTALL WALK-OFF MAT AS INDICATED ON FLOOR FINISH PLAN.

17. CONSTRUCT NEW INTERIOR WALLS AS INDICATED ON FLOOR PLAN.

18. INSTALL ESPRESSO BAR AS INDICATED ON CASEWORK PLAN.

19. INSTALL ELECTRICAL OUTLETS AS INDICATED ON PENETRATION PLAN AND ELECTRICAL DRAWINGS.

20. EXISTING/ RELOCATED EQUIPMENT AS INDICATED ON FF&E PLAN.

21. EXISTING/ RELOCATED PLUMBING ITEMS AS INDICATED ON FF&E PLAN.

22. INSTALL NEW QUEUE RAILING AS INDICATED.

23. EXISTING STRUCTURE COLUMN TO REMAIN.

24. CONSTRUCT NEW INFILL WALL TO MATCH ADJACENT STRUCTURE AS INDICATED ON BUILDING FLOOR PLAN.

25. INSTALL NEW CLADDING AND EXTERIOR PAINTED GRAPHIC ARTWORK AS INDICATED.

26. INSTALL NEW EXTERIOR RELIEF MURAL ARTWORK AS INDICATED. GC TO PREP SURFACE.

27. INSTALL NEW METAL PANEL CLADDING AS INDICATED ON WALL FINISH PLAN.

28. INSTALL NEW CEILING FAN AT PATIO AREA AS INDICATED ON REFLECTED CEILING PLAN.

29. EXISTING STUCCO TO BE PATCHED AND REPAIRED AS NEEDED. SURFACE TO BE PREPPED FOR NEW STUCCO FINISH COAT AS INDICATED ON EXTERIOR ELEVATION.

GENERAL NOTES

- A. THE DRAWINGS AND PROJECT MANUAL TOGETHER CONSTITUTE THE CONTRACT DOCUMENTS FOR CONSTRUCTION. ALL GENERAL REQUIREMENTS ARE TO BE MET AND ALL MATERIALS, FINISHES AND SYSTEMS ARE TO BE INSTALLED AND PERFORM PER SPECIFICATIONS UNLESS OTHERWISE NOTED.
- B. GENERAL CONTRACTOR SHALL VISIT THE SITE, REVIEW THE BUILDING SHELL DRAWINGS AS SUBMITTED BY THE LANDLORD OR STARBUCKS AND BECOME THOROUGHLY FAMILIAR WITH THE SITE CONDITIONS PRIOR TO CONSTRUCTION.
- C. GENERAL CONTRACTOR SHALL CONSULT WITH STARBUCKS CONSTRUCTION MANAGER TO RESOLVE ANY CHANGES, OMISSIONS OR PLAN DISCREPANCIES PRIOR TO CONSTRUCTION.
- D. ALL WORK SHALL BE PERFORMED IN STRICT COMPLIANCE WITH LOCAL, COUNTY, STATE AND FEDERAL CODES AND ORDINANCES.
- E. GENERAL CONTRACTOR SHALL VERIFY THE LOCATION OF ALL UTILITIES.
- F. GENERAL CONTRACTOR TO VERIFY ALL DIMENSIONS, INCLUDING CLEARANCES REQUIRED BY OTHER TRADES AND NOTIFY STARBUCKS CONSTRUCTION MANAGER OF ANY DISCREPANCIES PRIOR TO PROCEEDING WITH THE WORK. ALL DIMENSIONS ARE TO THE FACE OF THE FINISHED SURFACE UNLESS OTHERWISE NOTED. ALL DIMENSIONS TO BE TAKEN FROM DESIGNATED DATUM POINT. DO NOT SCALE DRAWINGS.
- G. GENERAL CONTRACTOR SHALL PATCH AND REPAIR ALL EXISTING WALLS, FLOORS, CEILINGS OR OTHER SURFACES IDENTIFIED TO REMAIN THAT MAY BECOME DAMAGED DURING THE COURSE OF THE WORK.
- H. THE GENERAL CONTRACTOR IS RESPONSIBLE FOR OBTAINING PERMITS FOR FIRE PROTECTION, PLUMBING, MECHANICAL AND ELECTRICAL SYSTEMS PRIOR TO INSTALLATION OF SUCH SYSTEMS.
- I. GENERAL CONTRACTOR SHALL RETAIN ONE SET OF PERMIT PLANS ON-SITE TO DOCUMENT ALL CHANGES MADE DURING CONSTRUCTION. THE RECORD DRAWINGS SHALL BE ISSUED TO THE OWNER AT PROJECT CLOSE-OUT AS DESCRIBED IN THE GENERAL REQUIREMENTS OF THE PROJECT MANUAL.
- J. GENERAL CONTRACTOR IS RESPONSIBLE FOR COORDINATING DELIVERY OF MATERIALS FROM STARBUCKS CONTRACTED THIRD PARTY LOGISTICS DISTRIBUTION SERVICES AND VENDOR DIRECT SHIPMENTS. SEE THE PROJECT MANUAL FOR ADDITIONAL INFORMATION.
- K. RESPONSIBILITY FOR SUPPLY AND DELIVERY OF MATERIALS AND EQUIPMENT IS IDENTIFIED IN THE DRAWING SCHEDULE SHEETS UNDER THE COLUMN LABELED "RESPONSIBILITY".
- L. FOR THE PURPOSE OF THE DOCUMENTS, TO "INSTALL", SHALL MEAN TO PROVIDE ALL FASTENERS, MISCELLANEOUS HARDWARE, BLOCKING, ELECTRICAL CONNECTIONS, PLUMBING CONNECTIONS AND OTHER ITEMS REQUIRED FOR A COMPLETE AND OPERATIONAL INSTALLATION, UNLESS OTHERWISE NOTED.
- M. ALL ITEM SUBSTITUTIONS MUST BE APPROVED BY THE STARBUCKS CONSTRUCTION MANAGER.

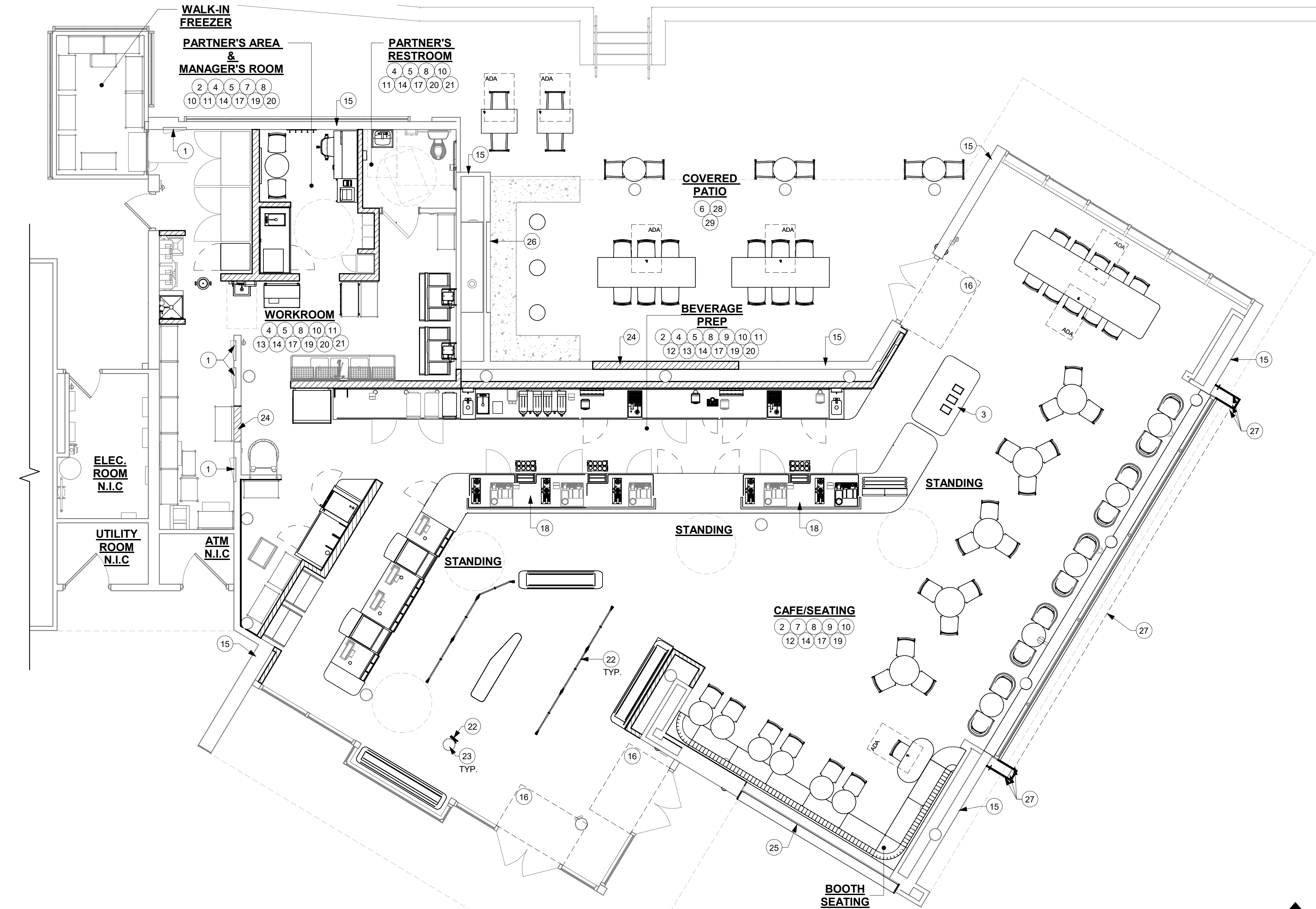

1 SCOPE OF WORK PLAN

Scale: 3/16" = 1'-0"



DESIGN DEVELOPMENT ONLY - NOT INTENDED FOR CONSTRUCTION USE



© 2019 STARBUCKS COFFEE COMPANY

STARBUCKS®
2401 UTAH AVENUE SOUTH
SEATTLE, WASHINGTON 98134
(206) 318-1575

THESE DRAWINGS AND THE PROJECT MANUAL ARE CONFIDENTIAL AND SHALL REMAIN THE SOLE PROPERTY OF STARBUCKS CORPORATION, WHICH IS THE OWNER OF THE COPYRIGHT IN THIS WORK. THEY SHALL NOT BE REPRODUCED IN WHOLE OR IN PART, SHARED WITH THIRD PARTIES OR USED IN ANY MANNER ON OTHER PROJECTS OR EXTENSIONS TO THIS PROJECT WITHOUT THE PRIOR WRITTEN CONSENT OF STARBUCKS CORPORATION. THESE DRAWINGS AND SPECIFICATIONS ARE INTENDED TO EXPRESS DESIGN INTENT FOR A PROTOTYPICAL STARBUCKS STORE (WHICH IS SUBJECT TO CHANGE AT ANYTIME) AND DO NOT REFLECT ACTUAL SITE CONDITIONS. NEITHER PARTY SHALL HAVE ANY OBLIGATION NOR LIABILITY TO THE OTHER (EXCEPT STATED ABOVE) UNTIL A WRITTEN AGREEMENT IS FULLY EXECUTED BY BOTH PARTIES.

STARBUCKS TEMPLATE VERSION: i2023-10-23

Design Forum Architects Inc.

2056 Byers Rd
Miami, FL 33134
Tel: (305) 854-7700

Donald J. Rethman
Architect in Charge
License: AR0017303

Design Forum Engineering

2056 Byers Rd
Miami, FL 33134
Tel: (305) 854-7700

Timothy L. Raberding, PE
Professional Engineer
License: 62076

PROJECT NAME:
DISNEY SPRINGS

PROJECT ADDRESS:
**1501 EAST BUENA VISTA DR.
DOWNTOWN DISNEY
LAKE BUENA VISTA, FL 32830**

STORE #: 19997
PROJECT #: 56311-081
ISSUE DATE: 05/06/2024
DESIGN MANAGER: ROMINA VIGNOLO
PRODUCTION DESIGNER: ANDY MCLOUD
CHECKED BY: DONALD RETHMAN

Revision Schedule			
Rev	Date	By	Description

SHEET TITLE:
SCOPE OF WORK

SCALE: As indicated

SHEET NUMBER:
A-100

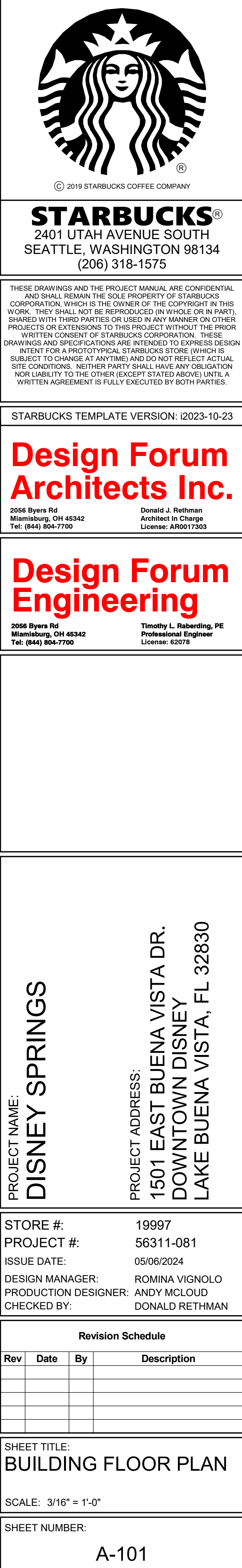

1 BUILDING FLOOR PENETRATION PLAN

Scale: 3/16" = 1'-0"

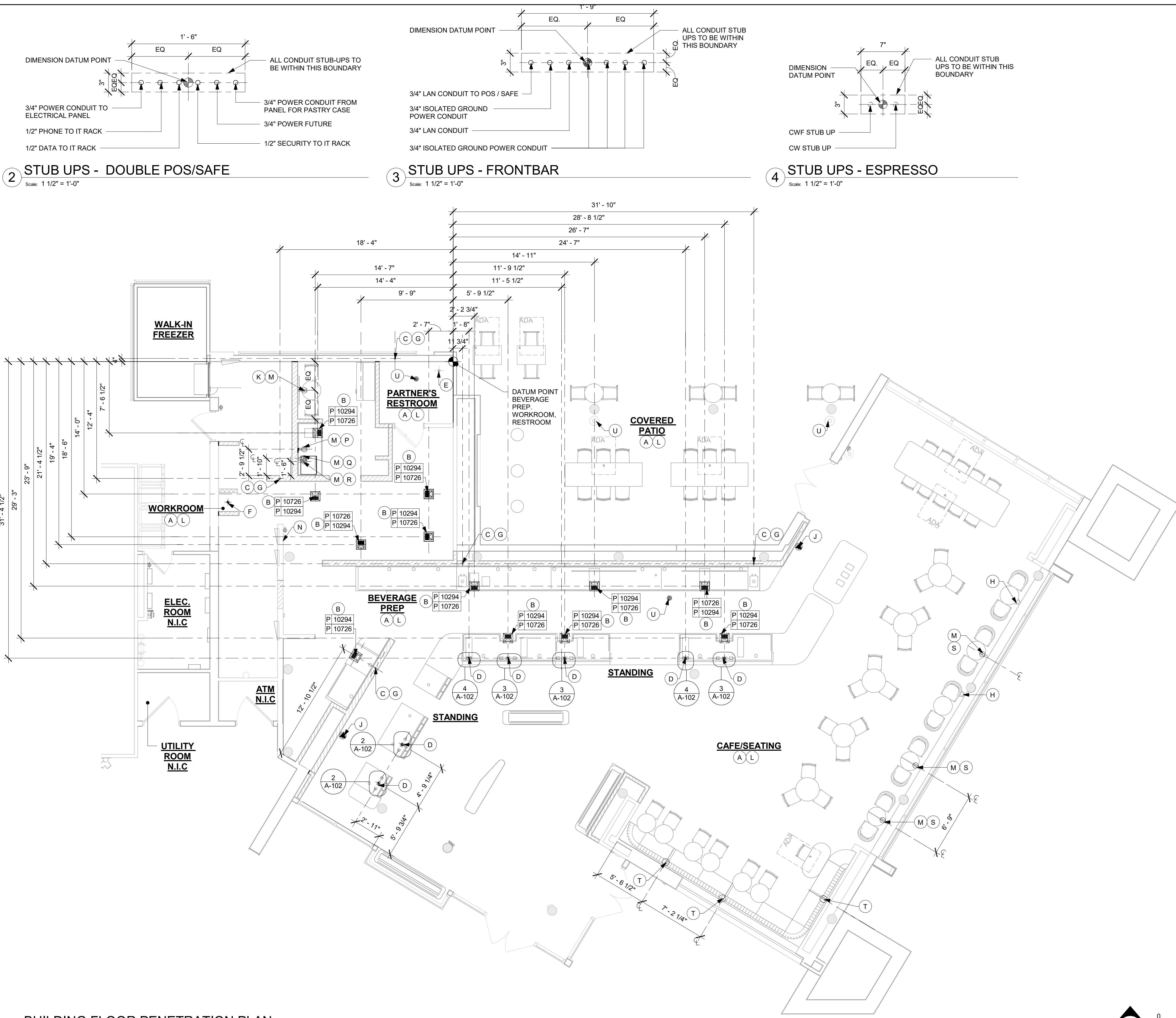

2 STUB UPS - DOUBLE POS/SAFE

Scale: 1 1/2" = 1'-0"

3 STUB UPS - FRONTBAR

Scale: 1 1/2" = 1'-0"

4 STUB UPS - ESPRESSO

Scale: 1 1/2" = 1'-0"

KEYED NOTES

- A. ALL STUB-UP DIMENSIONS ARE RELATIVE TO FINISHED WALL LOCATIONS (SHOWN AS OUTLINES ON THIS PLAN). REFER TO FLOOR PLAN FOR WALL PLACEMENT.
- B. FLOOR SINK/ DRAIN: REFER TO CUT SHEETS FOR COMPONENT SPECIFICATIONS AND CUTOUT REQUIREMENTS.
- C. WASTE LINE PENETRATIONS: REFER TO PLUMBING PLANS FOR INDIVIDUAL LINE LOCATIONS.
- D. STUB-UP PENETRATIONS: REFER TO ELECTRICAL AND PLUMBING PLANS FOR INDIVIDUAL STUB-UP LOCATIONS.
- E. EXISTING TOILET FLOOR PENETRATION: REFER TO CUT SHEETS FOR STUB-UP LOCATION RELATIVE TO FINISHED WALL.
- F. FLOOR PENETRATIONS AT MOP SINK: REFER TO PLUMBING PLANS FOR INDIVIDUAL LINE SPECIFICATION.
- G. PENETRATION TO BE LOCATED ON CENTERLINE OF WALL OR AS REQUIRED PER CONDITIONS.
- H. LOCATION OF EXISTING OUTLET.
- J. LOCATION OF POWER AND DATA OUTLETS BEHIND MENU BOARDS. CENTER OUTLETS BEHIND MENU BOARDS. REFER TO DETAIL 6/I-511 FOR MORE INFORMATION.
- K. LOCATION OF RADIANT 15A TAMPER RESISTANT ULTRA - FAST USB TYPE A/C OUTLET, WHITE AT 18 IN AFF. COORDINATE LOCATIONS WITH STARBUCKS CM. REFER TO ELECTRICAL SHEETS FOR MORE INFORMATION.
- L. REFER TO SHEET I-106 FOR FLOOR FINISHES.
- M. ALL OUTLETS IN CAFE AND PARTNER'S AREA TO MATCH SURROUNDING COLOR RECEPTACLES AND COVER PLATE.
- N. LOCATION OF ALL SWITCHING.
- P. LOCATION OF POWER RECEPTACLE WITH USB AND WIRELESS CHARGING AT 48 IN AFF. COORDINATE LOCATIONS WITH STARBUCKS CM. REFER TO ELECTRICAL SHEETS FOR MORE INFORMATION.
- Q. LOCATION OF QUAD RECEPTACLE FOR UNDERCOUNTER REFRIGERATOR AND FUTURE USE. REFER TO ELECTRICAL SHEETS FOR MORE INFORMATION.
- R. LOCATION OF DUPLEX OUTLET AT 48 IN AFF. COORDINATE LOCATIONS WITH STARBUCKS CM. REFER TO ELECTRICAL SHEETS FOR MORE INFORMATION.
- S. LOCATION OF DUPLEX OUTLET AT 18 IN AFF. COORDINATE LOCATIONS WITH STARBUCKS CM. REFER TO ELECTRICAL SHEETS FOR MORE INFORMATION.
- T. LOCATION OF J-BOX. COORDINATE LOCATIONS WITH STARBUCKS CM. REFER TO ELECTRICAL SHEETS FOR MORE INFORMATION.
- U. EXISTING FLOOR SINK/ DRAIN/ CLEAN OUT/ GREASE INTERCEPTOR.

LEGEND

- FLOOR SINK
- FLOOR PENETRATION
- ELECTRICAL PENETRATION AREA
- DATUM POINT
- DRAIN FLOOR SINK (RESTROOMS)
- DATA OUTLET
- WALL OUTLET
- DUPLEX FLOOR OUTLET
- QUADPLEX WALL OUTLET

NOTE: SEE SHEET I-101.1 FOR PLUMBING FIXTURE SCHEDULE



© 2019 STARBUCKS COFFEE COMPANY

STARBUCKS®
2401 UTAH AVENUE SOUTH
SEATTLE, WASHINGTON 98134
(206) 318-1575

THESE DRAWINGS AND THE PROJECT MANUAL ARE CONFIDENTIAL AND SHALL REMAIN THE SOLE PROPERTY OF STARBUCKS CORPORATION, WHICH IS THE OWNER OF THE COPYRIGHT IN THIS WORK. THEY SHALL NOT BE REPRODUCED IN WHOLE OR IN PART, SHARED WITH THIRD PARTIES OR USED IN ANY MANNER ON OTHER PROJECTS OR EXTENSIONS TO THIS PROJECT WITHOUT THE PRIOR WRITTEN CONSENT OF STARBUCKS CORPORATION. THESE DRAWINGS AND SPECIFICATIONS ARE INTENDED TO EXPRESS DESIGN INTENT FOR A PROTOTYPICAL STARBUCKS STORE (WHICH IS SUBJECT TO CHANGE AT ANYTIME) AND DO NOT REFLECT ACTUAL SITE CONDITIONS. NEITHER PARTY SHALL HAVE ANY OBLIGATION NOR LIABILITY TO THE OTHER (EXCEPT STATED ABOVE) UNTIL A WRITTEN AGREEMENT IS FULLY EXECUTED BY BOTH PARTIES.

STARBUCKS TEMPLATE VERSION: I2023-10-23

Design Forum Architects Inc.

2056 Byers Rd
Miamisburg, OH 45342
Tel: (844) 804-7700

Donald J. Rethman
Architect in Charge
License: AR0017303

Design Forum Engineering

2056 Byers Rd
Miamisburg, OH 45342
Tel: (844) 804-7700

Timothy L. Raberding, PE
Professional Engineer
License: 62078

PROJECT NAME:
DISNEY SPRINGS

PROJECT ADDRESS:
**1501 EAST BUENA VISTA DR.
DOWNTOWN DISNEY
LAKE BUENA VISTA, FL 32830**

STORE #: 19997
PROJECT #: 56311-081
ISSUE DATE: 05/06/2024
DESIGN MANAGER: ROMINA VIGNOLO
PRODUCTION DESIGNER: ANDY MCLOUD
CHECKED BY: DONALD RETHMAN

Revision Schedule			
Rev	Date	By	Description

SHEET TITLE:
BUILDING FLOOR PENETRATION PLAN
SCALE: As indicated

SHEET NUMBER:
A-102

DESIGN DEVELOPMENT ONLY - NOT INTENDED FOR CONSTRUCTION USE

4/24/2024 12:12:03 PM

1

REFLECTED CEILING PLAN

Scale: 3/16" = 1'-0"

LEGEND

- DATUM
- TRACK LIGHTING
- STRIP LIGHTING
- PENDANT LIGHT
- RECESSED CAN LIGHT
- TROFFER
- RESTROOM SCONCE
- EXIT SECURITY LIGHT
- RECESSED SPEAKER
- WIFI ACCESS POINT (WAP)
- SECURITY CAMERA
- SUPPLY AIR
- RETURN AIR

GENERAL NOTES

- IF REQUIRED BY LOCAL CODE, GENERAL CONTRACTOR TO PROVIDE SEMI-RECESSED SPRINKLER HEADS WITH POLISHED CHROME ESCUTCHEONS CENTERED IN ACOUSTICAL CEILING TILE. IF PENDANT HEADS ARE REQUIRED IN GWB SOFFIT OVER FRONTBAR, CONCEAL SUPPLY PIPING WITHIN SOFFIT. GENERAL CONTRACTOR TO SUBMIT SPRINKLER LAYOUT TO STARBUCKS' CONSTRUCTION MANAGER FOR APPROVAL PRIOR TO INSTALLATION.
- LEAVE TEN (10) ADDITIONAL RETAIL CEILING TILES TO MATCH RETAIL CEILING PAINT COLOR ABOVE THE WORKROOM CEILING AT MANAGER'S DESK FOR FUTURE USE.
- PROVIDE GROMMET AT ACOUSTIC CEILING PENETRATIONS FOR FIXTURES OF SUPPORTS.
- HEATING, VENTILATING AND AIR CONDITIONING SHOWN ON THIS PLAN PROVIDED FOR REFERENCE ONLY. SEE MECHANICAL DRAWINGS FOR ADDITIONAL INFORMATION.
- DIFFUSERS AND RETURNS IN ACOUSTICAL CEILING TILE TO BE CENTERED IN TILE AND PAINTED TO MATCH ADJACENT FINISHES (TYP.).
- PAINT ALL EXPOSED HVAC DUCTS, HVAC DIFFUSERS, LIGHT TRIM RINGS, PIPING, CONDUIT AND JUNCTION BOXES THE SAME COLOR AS SPECIFIED ON SURROUNDING CEILING OR SOFFIT UNLESS OTHERWISE NOTED. TYPICAL THROUGHOUT RETAIL AREA OF STORE.
- PAINT SUBSTITUTIONS ARE NOT ALLOWED. USE STARBUCKS' NATIONAL ACCOUNT "COLOR CODE" WHEN ORDERING PAINTS.

KEYED NOTES

- EXISTING 2' X 2' ACT CEILING. PATCH AND REPAIR CEILING AS REQUIRED FOR NEW WORK.
- EXTENT OF NEW 2' X 2' ACT CEILING. ALIGN NEW CEILING GRID WITH EXISTING.
- INSTALL NEW 2' X 2' ACT CEILING TILE AS INDICATED.
- INSTALL ACOUSTIC ZINTRA BAFFLES SYSTEM ON UNISTRUT GRID AS INDICATED.
- EXISTING WOOD CLAD SOFFIT.
- EXISTING GYP. BOARD CEILING / SOFFIT. PATCH AND REPAIR CEILING AS REQUIRED FOR NEW WORK (PAINT AS SCHEDULED).
- EXTENT OF NEW GYP. CEILING TO ALIGN WITH EXISTING SURFACE.
- GYP. BD. COVE WITH SMOOTH FINISH (PAINT AS SCHEDULED).
- INSTALL NEW METAL LOOK LAMINATED CLAD SOFFIT AS INDICATED.
- REFER TO SHEET A-105 FOR LIGHTING DIMENSIONS AND INFORMATION.
- LOCATIONS OF ALL EGRESS LIGHTING FOR REFERENCE ONLY. GC TO VERIFY WITH LOCAL FIRE MARSHAL PRIOR TO INSTALLATION.
- INSTALL NEW CUSTOM INTERIOR SIGNAGE AS INDICATED.
- EXISTING RECESSED SPEAKERS.
- EXISTING INTERIOR SECURITY CAMERA.
- RELOCATED INTERIOR SECURITY CAMERA.
- EXISTING WIFI.
- RELOCATED WIFI.
- EXISTING CEILING DEVICE.
- EXISTING FIRE ALARM/ STROBE.
- RELOCATED FIRE ALARM/ STROBE.
- EXISTING HVAC SUPPLY / RETURN GRILLES DUCTWORK.
- EXISTING EXTERIOR BUILDING SIGNAGE.
- INSTALL NEW MOBILE SUSPENDED FROM UNISTRUT ABOVE BAFFLES.
- EXISTING EXTERIOR CANOPY / AWNING.
- EXISTING SPRINKLERS HEADER, V.I.F.
- RELOCATED SPRINKLER SYSTEM TO BE MODIFIED AS NEEDED TO ACCOMMODATE NEW WORK. FIRE SPRINKLER SHALL BE DEFERRED SUBMITTAL. SPRINKLER CONCEALED HEADS BETWEEN BAFFLES (BOTTOM OF HEAD/ TO ALIGN BOTTOM OF BAFFLES)
- INSTALL NEW EXTERIOR CEILING FANS AS INDICATED.
- INSTALL NEW EXTERIOR WALL SCONCES AS INDICATED.
- EXISTING EXTERIOR CANOPY RECESSED CAN LIGHTS.
- RELOCATED BUILDING SIGNAGE.
- EXISTING EXTERIOR LIGHT FIXTURE.
- EXISTING EXTERIOR SECURITY LIGHT.
- INSTALL SUSPENDED SPEAKER WITHIN BAFFLES, TO BE CENTERED BETWEEN ADJACENT BAFFLES. BOTTOM OF HEAD SHOULD ALIGN WITH BOTTOM OF BAFFLES. REFER TO INTERIOR ELEVATION FOR MOUNTING HEIGHTS.
- 18"X18" OPENING FOR ICE DISPENSER OVER SINK FOR SIREN COLD.



© 2019 STARBUCKS COFFEE COMPANY

STARBUCKS®
2401 UTAH AVENUE SOUTH
SEATTLE, WASHINGTON 98134
(206) 318-1575

THESE DRAWINGS AND THE PROJECT MANUAL ARE CONFIDENTIAL AND SHALL REMAIN THE SOLE PROPERTY OF STARBUCKS CORPORATION, WHICH IS THE OWNER OF THE COPYRIGHT IN THIS WORK. THEY SHALL NOT BE REPRODUCED IN WHOLE OR IN PART, SHARED WITH THIRD PARTIES OR USED IN ANY MANNER ON OTHER PROJECTS OR EXTENSIONS TO THIS PROJECT WITHOUT THE PRIOR WRITTEN CONSENT OF STARBUCKS CORPORATION. THESE DRAWINGS AND SPECIFICATIONS ARE INTENDED TO EXPRESS DESIGN INTENT FOR A PROTOTYPICAL STARBUCKS STORE (WHICH IS SUBJECT TO CHANGE AT ANYTIME) AND DO NOT REFLECT ACTUAL SITE CONDITIONS. NEITHER PARTY SHALL HAVE ANY OBLIGATION NOR LIABILITY TO THE OTHER (EXCEPT STATED ABOVE) UNTIL A WRITTEN AGREEMENT IS FULLY EXECUTED BY BOTH PARTIES.

STARBUCKS TEMPLATE VERSION: i2023-10-23

Design Forum Architects Inc.

2056 Byers Rd
Miami, OH 45342
Tel: (644) 804-7700

Donald J. Rethman
Architect in Charge
License: AR0017303

Design Forum Engineering

2056 Byers Rd
Miami, OH 45342
Tel: (644) 804-7700

Timothy L. Raberding, PE
Professional Engineer
License: 62076

PROJECT NAME:
DISNEY SPRINGS

PROJECT ADDRESS:
**1501 EAST BUENA VISTA DR.
DOWNTOWN DISNEY
LAKE BUENA VISTA, FL 32830**

STORE #: 19997
PROJECT #: 56311-081
ISSUE DATE: 05/06/2024
DESIGN MANAGER: ROMINA VIGNOLO
PRODUCTION DESIGNER: ANDY MCLOUD
CHECKED BY: DONALD RETHMAN

Revision Schedule			
Rev	Date	By	Description

SHEET TITLE:
REFLECTED CEILING PLAN
SCALE: 3/16" = 1'-0"

SHEET NUMBER:

A-104

DESIGN DEVELOPMENT ONLY - NOT INTENDED FOR CONSTRUCTION USE

CEILING TREATMENT SCHEDULE - "C"					
DESIGN ID	COUNT	DESCRIPTION	FURN. BY	INST. BY	COMMENTS
CEILING					
X5056	71	ACOUSTICAL ZINTRA BAFFLE SYSTEM - FINISH - ECRU	SB	GC	SEE DETAIL: 1/1528; FINISH: ECRU SHEET; ZINTRA BAFFLES 16" TALL X 10" - 0" LENGTH X 2" THICK CUT TO (71); CUSTOM 9" SPACING ENSURE THE BAFFLE SYSTEM IS MOUNTED ON THE SUPPORT GRID SO BAFFLES WILL NOT MOVE WHEN THE MECHANICAL SYSTEM IS RUNNING. CONTACT BVARA@MDCWALL.COM FOR SPECIFICATIONS.
X5057	28	ACOUSTICAL ZINTRA BAFFLE SYSTEM - FINISH - ECRU	SB	GC	SEE DETAIL: 1/1528; FINISH: ECRU SHEET; ZINTRA BAFFLES 16" TALL X 10" - 0" LENGTH X 2" THICK CUT TO (28); CUSTOM 9" SPACING ENSURE THE BAFFLE SYSTEM IS MOUNTED ON THE SUPPORT GRID SO BAFFLES WILL NOT MOVE WHEN THE MECHANICAL SYSTEM IS RUNNING. CONTACT BVARA@MDCWALL.COM FOR SPECIFICATIONS. BAFFLES CAN BE TRIMMED ON-SITE ACCORDING TO THE ADJACENT CEILING

LIGHTING FIXTURE SCHEDULE - "L"						
DESIGN ID	COUNT	DESCRIPTION	FURN. BY	INST. BY	BULB	COMMENTS
EXIT						
19044	1	LED EXIT SIGN WITH EMERGENCY LIGHT - WHITE AND RED	SB	GC	INTEGRATED LED	
19047	3	LED EXIT SIGN WITH EMERGENCY LIGHT - BLACK AND GREEN	SB	GC	INTEGRATED LED	
19056	1	LED EMERGENCY LIGHT DOUBLE - WHITE	SB	GC	INTEGRATED LED	
PENDANT						
X7001	3	CUSTOM DECORATIVE PENDANT LIGHT - FORESTIER - PAPILLON PENDANT BLACK FINISH - LARGE	SB	GC		
X7003	3	COLTRANE SINGLE WALL SCONCE	SB	GC		MATTE BLACK WITH GOLD POWDER PAINT
RECESSED CAN						
21771	18	CAN - LED ADJUSTABLE RECESSED - 3IN 75MM - BLACK - 800LM FLOOD	SB	GC	INTEGRATED LED	
SCONCE						
20778	1	SCONCE - RBW CRISP - FROSTED	SB	GC	INTEGRATED LED	
20791	1	SCONCE - RBW PASTILLE VANITY - BLACK	SB	GC	INTEGRATED LED	
STRIP						
22215	6	STRIP - LED TAPE IN HOUSING - VARIABLE LENGTH - BLACK - 350LM PER FT	SB	GC	INTEGRATED LED	<varies>
X7002	4	CUSTOM - LED LIGHT AT EXTERIOR METAL PANELS	SB	GC	INTEGRATED LED	FIELD TRIMMABLE TO 0.9 IN LENGTHS (V.I.F); LENGTH REQUIRED: (2) 15' - 3" (2) 8' - 9"
TRACK						
12946	1	TRACK - WITH CONNECTORS - 4FT 122CM - BLACK - 1 CIRCUIT	SB	GC		
12947	4	TRACK - WITH CONNECTORS - 8FT 244CM - BLACK - 1 CIRCUIT	SB	GC		
12948	7	TRACK - WITH CONNECTORS - 16FT 488CM - BLACK - 1 CIRCUIT	SB	GC		
12949	2	TRACK - WITH CONNECTORS - 12FT 365CM - BLACK - 1 CIRCUIT	SB	GC		
15058	10	TRACK - WITH CONNECTORS - 6FT 183CM - BLACK - 1 CIRCUIT	SB	GC		
22401	87	TRACK - LED FIXTURE WITH SNOOT - 3IN 75MM - BLACK - 1100LM WIDE FLOOD	SB	GC	INTEGRATED LED	
WALLWASHER						
X7004	20	WALLWASHER TROV - I50 - GRAZE/DIMMABLE LENGTH 48"	SB	GC	INTEGRATED LED	FIELD TRIMMABLE TO 0.9 IN LENGTHS (V.I.F); LENGTH REQUIRED: (20) 4' - 0", (4) 1' - 0" April J. Sharp, PE, LC, LEED-AP, WELL-AP CONTRACTOR & SPECIFICATIONS SALES 3832 Shipping Avenue, Miami, FL 33146 w. 305.444.8520 m. 602.717.6344 HONESTY. INTEGRITY. SERVICE. SINCE 1958 P-LS.com ASharp@p-ls.com
X7005	4	WALLWASHER TROV - I50 - GRAZE/DIMMABLE LENGTH 12"	SB	GC	INTEGRATED LED	FIELD TRIMMABLE TO 0.9 IN LENGTHS (V.I.F); LENGTH REQUIRED: (4) 1' - 0" April J. Sharp, PE, LC, LEED-AP, WELL-AP CONTRACTOR & SPECIFICATIONS SALES 3832 Shipping Avenue, Miami, FL 33146 w. 305.444.8520 m. 602.717.6344 HONESTY. INTEGRITY. SERVICE. SINCE 1958 P-LS.com ASharp@p-ls.com

PAINT SCHEDULE					
COLOR CODE	DESCRIPTION	LRV	FURN. BY	INST. BY	COMMENTS
SW6991-ES	SW - BLACK MAGIC - EGGSHELL	3	GC	GC	USE PRIMER CP-1
SW7031-ES	SW - MEGA GREIGE - EGGSHELL	37	GC	GC	USE PRIMER CP-1
SW7631-ES	SW - CITY LOFT - EGGSHELL	70	GC	GC	USE PRIMER CP-1
SW7636-ES	SW - ORIGAMI WHITE - EGGSHELL	76	GC	GC	USE PRIMER CP-1

INTERIOR SIGNAGE SCHEDULE - "S"						
DESIGN ID	COUNT	DESCRIPTION	FURN. BY	INST. BY	BULB	COMMENTS
SIGNAGE - OTHER						
X0001	1	CUSTOM MOBILE ORDER SIGN EDGE	SB	GC		SEE DETAIL: 6/I-522; BY HILTON SIGNS
X0002	1	CUSTOM ORDER HERE SIGN	SB	GC		SEE DETAIL: 5/I-517; BY HILTON SIGNS

CEILING TREATMENT SCHEDULE - "U"					
DESIGN ID	AREA	DESCRIPTION	FURN. BY	INST. BY	COMMENTS
METAL LOOK LAMINATE					
X9301	129 SF	METAL LOOK LAMINATE - BY WILSONART	GC	GC	BRONZE LAMINATE-SATIN BRUSHED MEDIUM BRONZE ALUMINIUM 6262-00-418
OTHER					
19734	172 SF	ACT - ULTIMA - 2X2FT 61X61CM	GC	GC	FINISHED BY MANUFACTURER TO MATCH SW7037-ES BALANCED BEIGE; FOR ORDERING CONTACT DEB PICKENS AT DLPICKENS@ARMSTRONGCEILINGS.COM, PH: 480-695-9053 MODEL: 972 LUMAWASH
X9302	177 SF	ACT -2X2FT 61X61CM - MATCH TO EXISTING	GC	GC	LOCATED AT WORKROOM

RESPONSIBILITY LEGEND

FURN. BY	INST. BY
SB - FURNISHED BY STARBUCKS	SB - INSTALLED BY STARBUCKS
GC - FURNISHED BY GENERAL CONTRACTOR	GC - INSTALLED BY GENERAL CONTRACTOR
VD - FURNISHED BY VENDOR	VD - INSTALLED BY VENDOR

NOTE:
ALL RESPONSIBILITIES TO BE CONFIRMED WITH STARBUCKS CONSTRUCTION MANAGER PRIOR TO ORDERING / CONSTRUCTION.

DESIGN DEVELOPMENT ONLY - NOT INTENDED FOR CONSTRUCTION USE



© 2019 STARBUCKS COFFEE COMPANY

STARBUCKS®
2401 UTAH AVENUE SOUTH
SEATTLE, WASHINGTON 98134
(206) 318-1575

THESE DRAWINGS AND THE PROJECT MANUAL ARE CONFIDENTIAL AND SHALL REMAIN THE SOLE PROPERTY OF STARBUCKS CORPORATION, WHICH IS THE OWNER OF THE COPYRIGHT IN THIS WORK. THEY SHALL NOT BE REPRODUCED IN WHOLE OR IN PART, SHARED WITH THIRD PARTIES OR USED IN ANY MANNER ON OTHER PROJECTS OR EXTENSIONS TO THIS PROJECT WITHOUT THE PRIOR WRITTEN CONSENT OF STARBUCKS CORPORATION. THESE DRAWINGS AND SPECIFICATIONS ARE INTENDED TO EXPRESS DESIGN INTENT FOR A PROTOTYPICAL STARBUCKS STORE (WHICH IS SUBJECT TO CHANGE AT ANYTIME) AND DO NOT REFLECT ACTUAL SITE CONDITIONS. NEITHER PARTY SHALL HAVE ANY OBLIGATION NOR LIABILITY TO THE OTHER (EXCEPT STATED ABOVE) UNTIL A WRITTEN AGREEMENT IS FULLY EXECUTED BY BOTH PARTIES.

STARBUCKS TEMPLATE VERSION: i2023-10-23

Design Forum Architects Inc.

2056 Byers Rd
Miamiburg, OH 45342
Tel: (844) 804-7700

Donald J. Rethman
Architect In Charge
License: AR0017303

Design Forum Engineering

2056 Byers Rd
Miamiburg, OH 45342
Tel: (844) 804-7700

Timothy L. Raberding, PE
Professional Engineer
License: 62078

PROJECT NAME:
DISNEY SPRINGS

PROJECT ADDRESS:
**1501 EAST BUENA VISTA DR.
DOWNTOWN DISNEY
LAKE BUENA VISTA, FL 32830**

STORE #: 19997
PROJECT #: 56311-081
ISSUE DATE: 05/06/2024
DESIGN MANAGER: ROMINA VIGNOLO
PRODUCTION DESIGNER: ANDY MCLOUD
CHECKED BY: DONALD RETHMAN

Revision Schedule			
Rev	Date	By	Description

SHEET TITLE:
REFLECTED CEILING PLAN SCHEDULE
SCALE: 1/4" = 1'-0"

SHEET NUMBER:
A-104.1

SECTION

2 TRACK LIGHTING - SUSPENDED MOUNT

Scale: 3" = 1'-0"

3 TRACK LIGHT - ACT MOUNT

Scale: 6" = 1'-0"

LIGHTING LEGEND

- CAN - LED ADJUSTABLE RECESSED - 3IN 75MM - BLACK - 800LM FLOOD L 21771
- TRACK - LED FIXTURE WITH SNOOT - 3IN 75MM - BLACK - 1100LM WIDE FLOOD L 22401
- STRIP - LED TAPE - VARIABLE LENGTH - 350LM PER FT L 22215
- CUSTOM - LED LIGHT L X7002

LEGEND

- DATUM
- TRACK LIGHTING
- STRIP LIGHTING
- PENDANT LIGHT
- RECESSED CAN LIGHT
- TROFFER
- RESTROOM SCONCE
- EXIT SECURITY LIGHT
- RECESSED SPEAKER
- WIFI ACCESS POINT (WAP)
- SECURITY CAMERA
- SUPPLY AIR
- RETURN AIR

GENERAL NOTES

- WHERE ACOUSTICAL CEILING MEETS WALL, PROVIDE ANGLE WALL MOULDING FOR REVEAL. MATCH CEILING GRID COLOR WHEN APPLICABLE.
- PAINT SUBSTITUTIONS ARE NOT ALLOWED. USE STARBUCKS' NATIONAL ACCOUNT "COLOR CODE" WHEN ORDERING PAINTS. SEE SHEET I-602 FOR PAINT SCHEDULES.
- ALL FIXTURES IN FOOD PREPARATION AREA SHALL HAVE SHATTERPROOF LAMPS IF THE FIXTURE IS NOT LENSED.
- PROVIDE GROMMET AT ALL CEILING PENETRATIONS FOR FIXTURES/SUPPORTS.
- ADJUST FOCUS OF ALL TRACK AND RECESSED DIRECTIONAL LIGHTING TO FULLY ILLUMINATE ALL ARTWORK, MENU BOARDS AND MERCHANDISE BAYS.
- IF PENDANT SUSPENDED LENGTH EXCEEDS 48" (1220MM) FROM CEILING, REPLACE WITH SURFACE-MOUNTED PENDANT AND SUSPEND WITH GC-SUPPLIED CONDUIT AND J-BOX TO DIMENSIONED HEIGHT.
- CENTER EMERGENCY/EXIT LIGHTS ABOVE DOORS, UON.

KEYED NOTES

- INSTALL NEW RECESSED CAN LIGHTS IN GYPSUM CEILING AS INDICATED.
- INSTALL NEW RECESSED CAN LIGHTS AS INDICATED. (CENTER ON ACT WHERE APPLICABLE).
- INSTALL NEW SURFACE MOUNTED TRACK LIGHTING AS INDICATED.
- EXISTING RECESSED TROFFER LIGHTS.
- RELOCATED RECESSED TROFFER LIGHT.
- INSTALL NEW WALLWASHER TO WASH MURALS AT COVE AS INDICATED. WALLWASHER TO BE AT 12" SEGMENTS AT CURVE.
- LOCATIONS OF ALL EGRESS LIGHTING FOR REFERENCE ONLY. GC TO VERIFY WITH LOCAL FIRE MARSHAL PRIOR TO INSTALLATION.
- INSTALL NEW PENDANT AT CAFE AREA AS INDICATED. REFER TO INTERIOR ELEVATION FOR MOUNTING HEIGHT.
- MOUNT RESTROOM WALL SCONCE WITH CENTER OF J-BOX AT 6' - 8" AFF AS INDICATED ON RESTROOM ELEVATIONS.
- EXISTING EXTERIOR CANOPY RECESSED CAN LIGHTS.
- EXISTING EXTERIOR LIGHT FIXTURE.
- EXISTING EXTERIOR SECURITY LIGHT.
- EXISTING RECESSED CAN LIGHTS.
- INSTALL NEW CUSTOM LED STRIP LIGHT AT MURAL AS INDICATED.
- EXISTING INTERIOR LIGHTING FIXTURE TO REMAIN.
- EXISTING EXTERIOR UPLIGHTS. GC TO EVALUATE CONDITIONS AND REPAIRS / REPLACE AS REQUIRED.
- INSTALL NEW SUSPENDED TRACK LIGHTING AS INDICATED. REFER TO INTERIOR ELEVATION FOR MOUNTING HEIGHTS.
- INSTALL NEW WALL SCONCE AS INDICATED. REFER TO EXTERIOR ELEVATION FOR MOUNTING HEIGHT. INSTALL AT REVEALS INTERSECTION. SEE DETAIL 3/A-203.
- INSTALL NEW CEILING FAN AT EXISTING LOCATION AS INDICATED. REFER TO EXTERIOR ELEVATION FOR MOUNTING HEIGHT.
- INSTALL NEW LED STRIP LIGHT AT FRONT BAR COUNTER AS INDICATED.
- INSTALL NEW CUSTOM INTERIOR SIGNAGE AS INDICATED.
- INSTALL NEW LED STRIP LIGHT AT B.O. OF CBE UPPER CABINET WITH METAL ANGLE TRIM AS INDICATED.
- INSTALL WALL SCONCE AT WATER FILTRATION AREA AS INDICATED.
- 18"X18" OPENING FOR ICE DISPENSER OVER SINK FOR SIREN COLD.

1 DIMENSIONED CEILING AND LIGHTING PLAN

Scale: 3/16" = 1'-0"

0 4' 8' 12'
Scale: 3/16" = 1'-0"

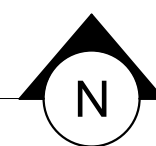

© 2019 STARBUCKS COFFEE COMPANY

STARBUCKS®
2401 UTAH AVENUE SOUTH
SEATTLE, WASHINGTON 98134
(206) 318-1575

THESE DRAWINGS AND THE PROJECT MANUAL ARE CONFIDENTIAL AND SHALL REMAIN THE SOLE PROPERTY OF STARBUCKS CORPORATION, WHICH IS THE OWNER OF THE COPYRIGHT IN THIS WORK. THEY SHALL NOT BE REPRODUCED IN WHOLE OR IN PART, SHARED WITH THIRD PARTIES OR USED IN ANY MANNER ON OTHER PROJECTS OR EXTENSIONS TO THIS PROJECT WITHOUT THE PRIOR WRITTEN CONSENT OF STARBUCKS CORPORATION. THESE DRAWINGS AND SPECIFICATIONS ARE INTENDED TO EXPRESS DESIGN INTENT FOR A PROTOTYPICAL STARBUCKS STORE (WHICH IS SUBJECT TO CHANGE AT ANYTIME) AND DO NOT REFLECT ACTUAL SITE CONDITIONS. NEITHER PARTY SHALL HAVE ANY OBLIGATION NOR LIABILITY TO THE OTHER (EXCEPT STATED ABOVE) UNTIL A WRITTEN AGREEMENT IS FULLY EXECUTED BY BOTH PARTIES.

STARBUCKS TEMPLATE VERSION: I2023-10-23

Design Forum Architects Inc.

2056 Byers Rd
Miami, FL 33134
Tel: (305) 804-7700

Donald J. Rethman
Architect in Charge
License: AR0017303

Design Forum Engineering

2056 Byers Rd
Miami, FL 33134
Tel: (305) 804-7700

Timothy L. Raberding, PE
Professional Engineer
License: 62078

PROJECT NAME:
DISNEY SPRINGS

PROJECT ADDRESS:
1501 EAST BUENA VISTA DR.
DOWNTOWN DISNEY
LAKE BUENA VISTA, FL 32830

STORE #: 19997
PROJECT #: 56311-081
ISSUE DATE: 05/06/2024
DESIGN MANAGER: ROMINA VIGNOLO
PRODUCTION DESIGNER: ANDY MCLOUD
CHECKED BY: DONALD RETHMAN

Revision Schedule			
Rev	Date	By	Description

SHEET TITLE:
DIMENSIONED CEILING AND LIGHTING PLAN
SCALE: AS SHOWN

SHEET NUMBER:
A-105

DESIGN DEVELOPMENT ONLY - NOT INTENDED FOR CONSTRUCTION USE

4/24/2024 12:12:19 PM

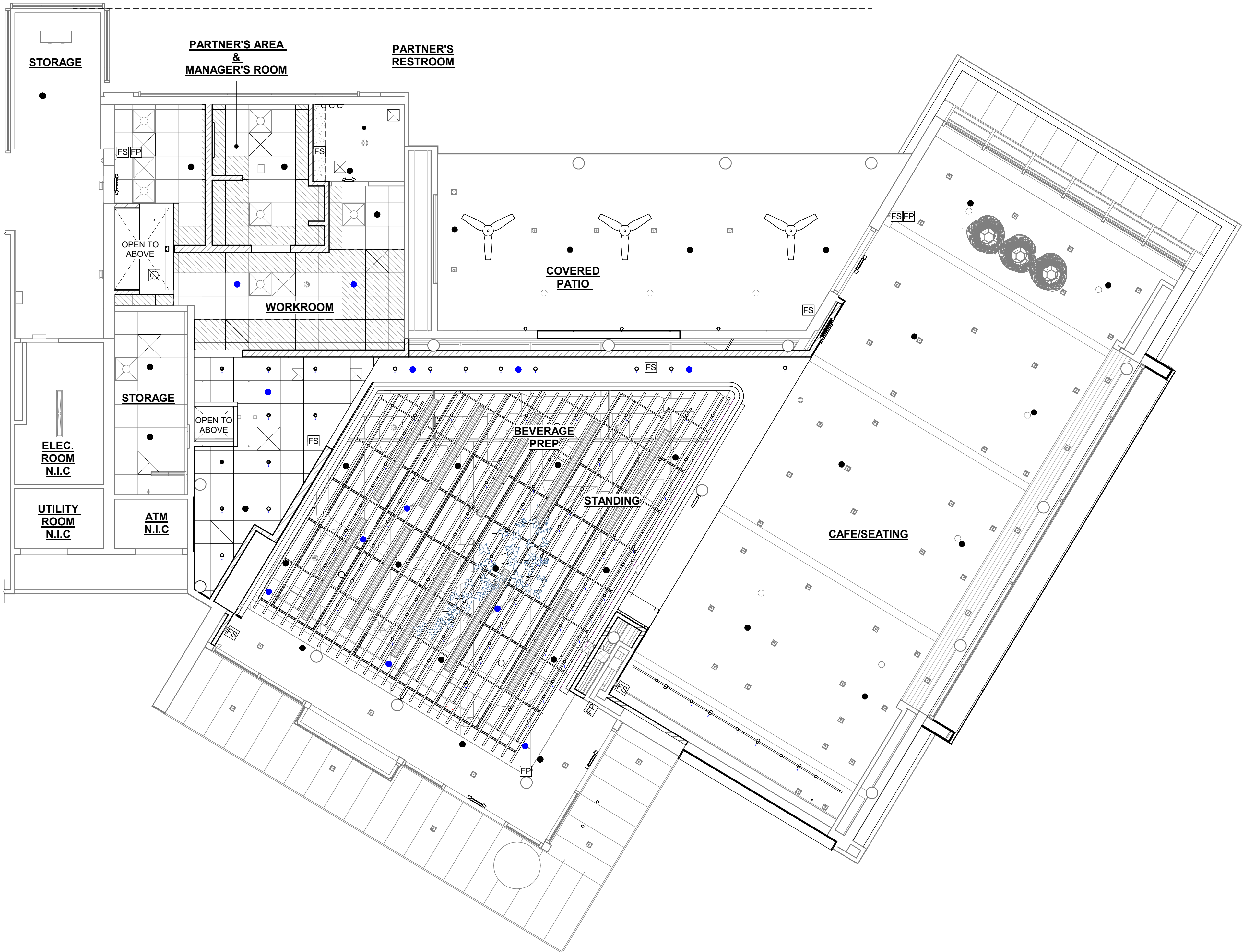

1 CONCEPTUAL SPRINKLER PLAN
Scale: 3/16" = 1'-0"

GENERAL NOTES

A. IF REQUIRED BY LOCAL CODE, GENERAL CONTRACTOR TO PROVIDE SEMI-RECESSED SPRINKLER HEADS WITH POLISHED CHROME ESCUTCHEONS CENTERED IN ACOUSTICAL CEILING TILE. IF PENDANT HEADS ARE REQUIRED IN GWB SOFFIT OVER FRONTBAR, CONCEAL SUPPLY PIPING WITHIN SOFFIT. GENERAL CONTRACTOR TO SUBMIT SPRINKLER LAYOUT TO STARBUCKS' CONSTRUCTION MANAGER FOR APPROVAL PRIOR TO INSTALLATION.

LEGEND

- EXISTING SPRINKLER HEADS
- RELOCATED SPRINKLER HEADS
- FP FIRE PULL STATION
- FS FIRE STROBE LIGHT

THIS IS FOR DESIGN INTENT ONLY AND THE GC/SPRINKLER/ALARM VENDOR ARE TO PRODUCE AND SUBMIT DRAWINGS UNDER A SEPARATE COVER FOR THE AHJ REVIEW AND APPROVALS.



STARBUCKS®
2401 UTAH AVENUE SOUTH
SEATTLE, WASHINGTON 98134
(206) 318-1575

THESE DRAWINGS AND THE PROJECT MANUAL ARE CONFIDENTIAL AND SHALL REMAIN THE SOLE PROPERTY OF STARBUCKS CORPORATION, WHICH IS THE OWNER OF THE COPYRIGHT IN THIS WORK. THEY SHALL NOT BE REPRODUCED IN WHOLE OR IN PART, SHARED WITH THIRD PARTIES OR USED IN ANY MANNER ON OTHER PROJECTS OR EXTENSIONS TO THIS PROJECT WITHOUT THE PRIOR WRITTEN CONSENT OF STARBUCKS CORPORATION. THESE DRAWINGS AND SPECIFICATIONS ARE INTENDED TO EXPRESS DESIGN INTENT FOR A PROTOTYPICAL STARBUCKS STORE (WHICH IS SUBJECT TO CHANGE AT ANYTIME) AND DO NOT REFLECT ACTUAL SITE CONDITIONS. NEITHER PARTY SHALL HAVE ANY OBLIGATION NOR LIABILITY TO THE OTHER (EXCEPT STATED ABOVE) UNTIL A WRITTEN AGREEMENT IS FULLY EXECUTED BY BOTH PARTIES.

STARBUCKS TEMPLATE VERSION: i2023-10-23

Design Forum Architects Inc.

2056 Byers Rd
Miamisburg, OH 45342
Tel: (844) 804-7700

Donald J. Rethman
Architect in Charge
License: AR0017303

Design Forum Engineering

2056 Byers Rd
Miamisburg, OH 45342
Tel: (844) 804-7700

Timothy L. Raberding, PE
Professional Engineer
License: 62078

PROJECT NAME:
DISNEY SPRINGS

PROJECT ADDRESS:
**1501 EAST BUENA VISTA DR.
DOWNTOWN DISNEY
LAKE BUENA VISTA, FL 32830**

STORE #: 19997
PROJECT #: 56311-081
ISSUE DATE: 05/06/2024
DESIGN MANAGER: ROMINA VIGNOLO
PRODUCTION DESIGNER: ANDY MCLOUD
CHECKED BY: DONALD RETHMAN

Revision Schedule			
Rev	Date	By	Description

SHEET TITLE:
**CONCEPTUAL
SPRINKLER PLAN**
SCALE: 3/16" = 1'-0"

SHEET NUMBER:
A-106

DESIGN DEVELOPMENT ONLY - NOT INTENDED FOR CONSTRUCTION USE

4/24/2024 12:12:24 PM

EXTERIOR GRAPHICS AND ARTWORK SCHEDULE - "G"					
DESIGN ID	COUNT	DESCRIPTION	FURN. BY	INST. BY	COMMENTS
GRAPHICS - EXTERIOR ARTWORK					
X1003	1	CUSTOM MURAL	SB	GC	SEE ELEVATION: 1/A-201; VERIFY SIZE IN FIELD
X1004	1	CUSTOM PLASTER RELIEF MURAL	SB	GC	SEE ELEVATION: 1/A-203; BY: TBD ARTIST; VERIFY SIZE IN FIELD; CM TO COORDINATE ARTIST WITH DESIGN MANANGER. GC TO COORDINATE WITH ARTIST.

EXTERIOR WALL TREATMENT (AREA) SCHEDULE - "Q"					
DESIGN ID	AREA	DESCRIPTION	FURN. BY	INST. BY	COMMENTS
EXTERIOR CLADDING					
X9001	599 SF	METAL PANEL CLADDING	GC	GC	GC TO FIELD VERIFY EXISTING SYSTEM MANUFACTURER AND MATCH

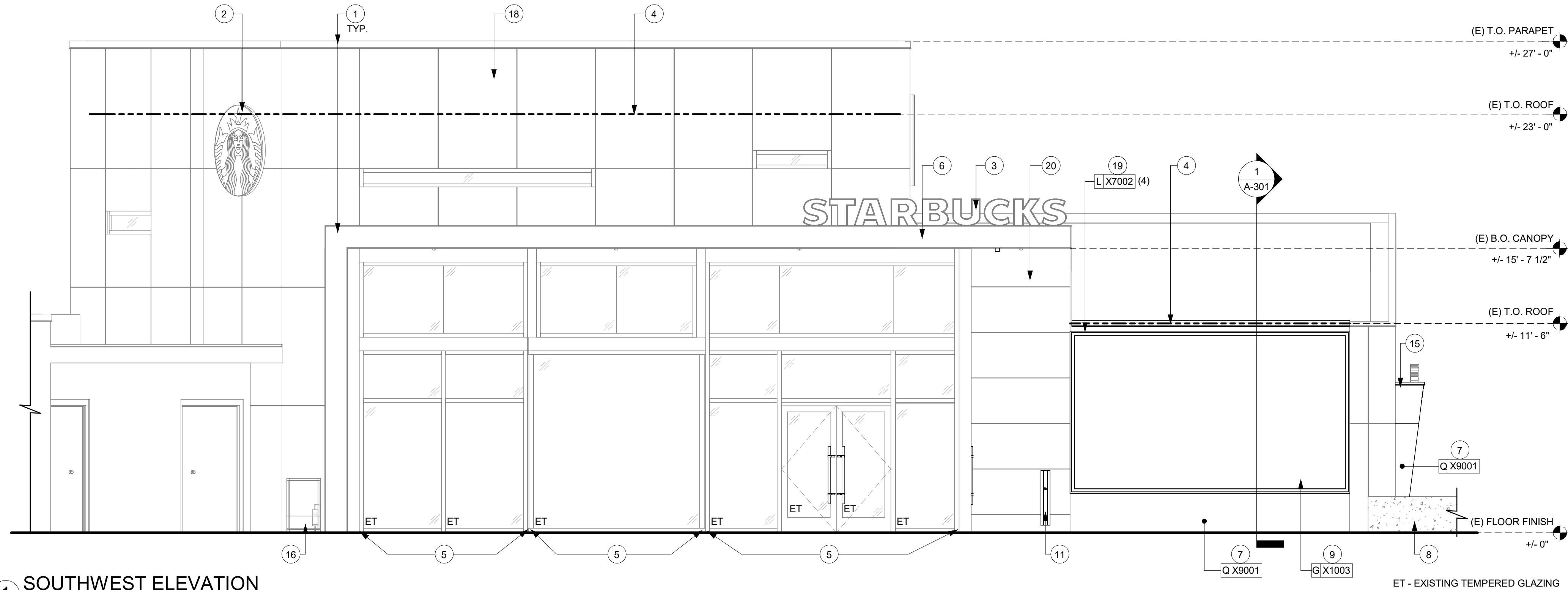

1 SOUTHWEST ELEVATION
Scale: 1/4" = 1'-0"

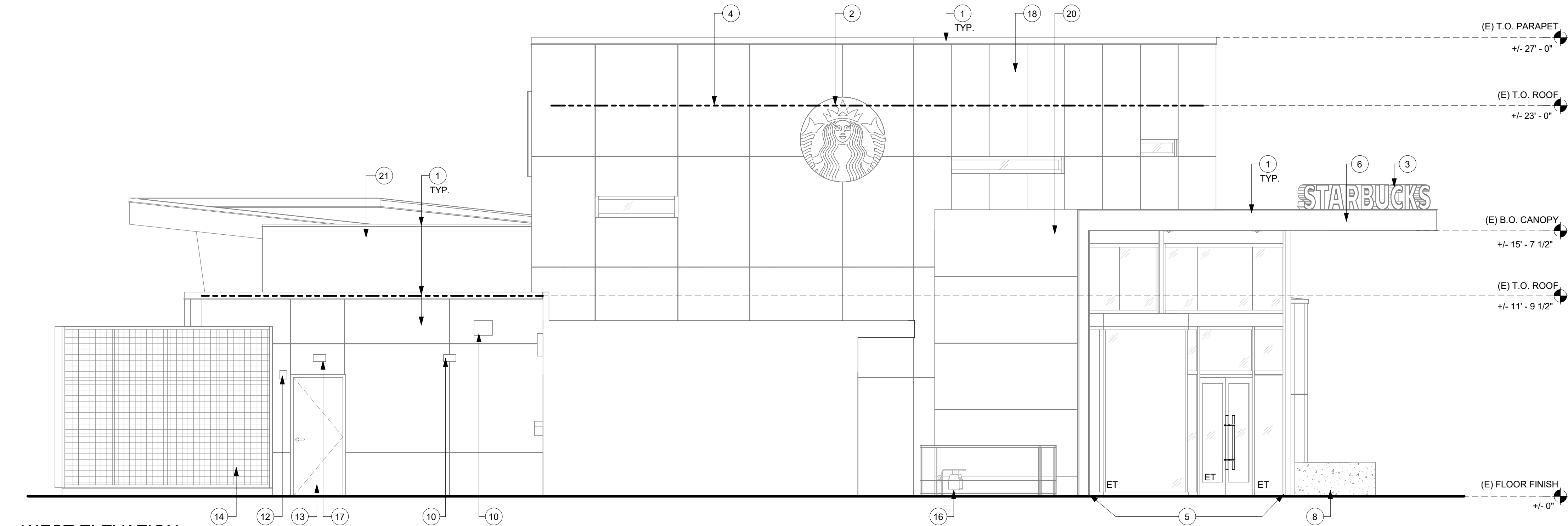

2 WEST ELEVATION
Scale: 1/4" = 1'-0"

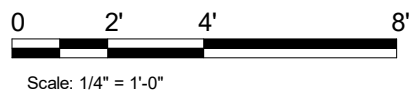

EXTERIOR ELEVATION NOTES

- A. GENERAL CONTRACTOR TO CLEAN, PATCH AND REPAIR EXISTING EXTERIOR AS REQUIRED.

KEYED NOTES

- EXISTING EXTERIOR PAINT FINISH TO REMAIN. PATCH AND REPAIR IF NEEDED.
- EXISTING LOGO DISK TO REMAIN.
- EXISTING STARBUCKS WORDMARK TO REMAIN.
- TOP OF ROOF DECK. PATCH AND REPAIR EXISTING ROOF AS NEEDED.
- EXISTING STOREFRONT DOOR AND / OR WINDOW SYSTEM TO REMAIN.
- EXISTING CANOPY TO REMAIN.
- APPLY NEW METAL PANEL CLADDING TO MATCH EXISTING
- EXISTING PLANTER TO REMAIN.
- EXTERIOR PAINTED GRAPHIC ARTWORK BY SB.
- EXISTING WALL MOUNTED SCNCES TO REMAIN.
- INSTALL NEW DOOR ACTUATOR AT ENTRY, REFER DOOR HARDWARE SCHEDULE ON SHEET A601.
- EXISTING FIRE ALARM TO REMAIN.
- EXISTING SERVICE DOOR TO REMAIN.
- EXISTING GREEN WALL TO REMAIN.
- INSTALL NEW CANOPY STRUCTURE AS INDICATED.
- EXTERIOR GAS METER CAGE TO REMAIN.
- EXISTING SECURITY LIGHT TO REMAIN.
- APPLY NEW STUCCO FINISH COAT.
- INSTALL NEW STRIP LED TAPE AROUND EXTERIOR GRAPHIC ARTWORK.
- EXISTING EXTERIOR METAL PANEL SYSTEM TO REMAIN. PATCH AND REPAIR IF NEEDED.
- EXISTING EXTERIOR TILE TO REMAIN. PATCH AND REPAIR IF NEEDED.

RESPONSIBILITY LEGEND

FURN. BY	INST. BY
SB - FURNISHED BY STARBUCKS	SB - INSTALLED BY STARBUCKS
GC - FURNISHED BY GENERAL CONTRACTOR	GC - INSTALLED BY GENERAL CONTRACTOR
VD - FURNISHED BY VENDOR	VD - INSTALLED BY VENDOR

NOTE:
ALL RESPONSIBILITIES TO BE CONFIRMED WITH STARBUCKS CONSTRUCTION MANAGER PRIOR TO ORDERING / CONSTRUCTION.



© 2019 STARBUCKS COFFEE COMPANY

STARBUCKS®
2401 UTAH AVENUE SOUTH
SEATTLE, WASHINGTON 98134
(206) 318-1575

THESE DRAWINGS AND THE PROJECT MANUAL ARE CONFIDENTIAL AND SHALL REMAIN THE SOLE PROPERTY OF STARBUCKS CORPORATION, WHICH IS THE OWNER OF THE COPYRIGHT IN THIS WORK. THEY SHALL NOT BE REPRODUCED IN WHOLE OR IN PART, SHARED WITH THIRD PARTIES OR USED IN ANY MANNER ON OTHER PROJECTS OR EXTENSIONS TO THIS PROJECT WITHOUT THE PRIOR WRITTEN CONSENT OF STARBUCKS CORPORATION. THESE DRAWINGS AND SPECIFICATIONS ARE INTENDED TO EXPRESS DESIGN INTENT FOR A PROTOTYPICAL STARBUCKS STORE (WHICH IS SUBJECT TO CHANGE AT ANYTIME) AND DO NOT REFLECT ACTUAL SITE CONDITIONS. NEITHER PARTY SHALL HAVE ANY OBLIGATION NOR LIABILITY TO THE OTHER (EXCEPT STATED ABOVE) UNTIL A WRITTEN AGREEMENT IS FULLY EXECUTED BY BOTH PARTIES.

STARBUCKS TEMPLATE VERSION: i2023-10-23

Design Forum Architects Inc.

2056 Byers Rd
Miami, OH 45342
Tel: (644) 804-7700

Donald J. Rethman
Architect In Charge
License: AR0017303

Design Forum Engineering

2056 Byers Rd
Miami, OH 45342
Tel: (644) 804-7700

Timothy L. Raberding, PE
Professional Engineer
License: 62076

PROJECT NAME:
DISNEY SPRINGS

PROJECT ADDRESS:
1501 EAST BUENA VISTA DR.
DOWNTOWN DISNEY
LAKE BUENA VISTA, FL 32830

STORE #: 19997
PROJECT #: 56311-081
ISSUE DATE: 05/06/2024
DESIGN MANAGER: ROMINA VIGNOLO
PRODUCTION DESIGNER: ANDY MCLOUD
CHECKED BY: DONALD RETHMAN

Revision Schedule			
Rev	Date	By	Description

SHEET TITLE:
EXTERIOR ELEVATIONS

SCALE: 1/4" = 1'-0"

SHEET NUMBER:

A-201

DESIGN DEVELOPMENT ONLY - NOT INTENDED FOR CONSTRUCTION USE

EXTERIOR WALL TREATMENT (AREA) SCHEDULE - "Q"					
DESIGN ID	AREA	DESCRIPTION	FURN. BY	INST. BY	COMMENTS
EXTERIOR CLADDING					
X9001	599 SF	METAL PANEL CLADDING	GC	GC	GC TO FIELD VERIFY EXISTING SYSTEM MANUFACTURER AND MATCH

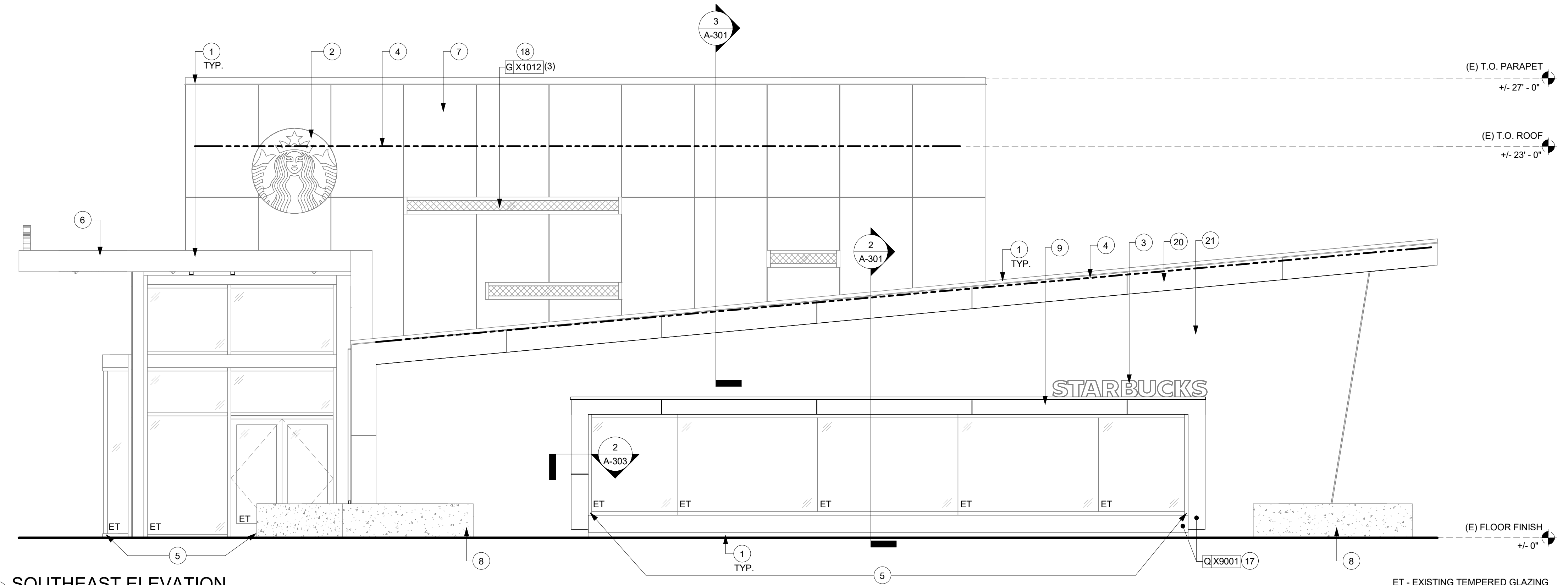

1 SOUTHEAST ELEVATION
Scale: 1/4" = 1'-0"

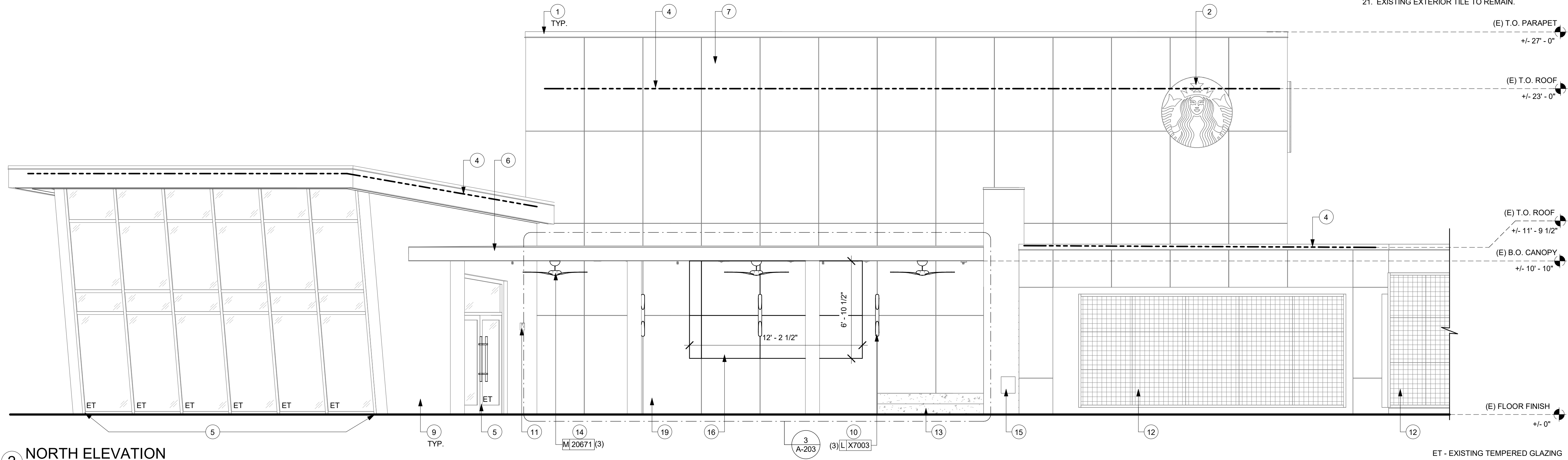

2 NORTH ELEVATION
Scale: 1/4" = 1'-0"

EXTERIOR ELEVATION NOTES

A. GENERAL CONTRACTOR TO CLEAN, PATCH AND REPAIR EXISTING EXTERIOR AS REQUIRED.

KEYED NOTES

- EXISTING EXTERIOR PAINT FINISH TO REMAIN. PATCH AND REPAIR IF NEEDED.
- EXISTING LOGO DISK TO REMAIN.
- RELOCATED STARBUCKS WORDMARK.
- TOP OF ROOF DECK. PATCH AND REPAIR EXISTING ROOF AS NEEDED.
- EXISTING STOREFRONT DOOR AND / OR WINDOW SYSTEM TO REMAIN.
- EXISTING CANOPY TO REMAIN.
- APPLY NEW STUCCO FINISH COAT.
- EXISTING PLANTER TO REMAIN.
- NEW METAL PANEL CLADDING AT EXISTING CANOPY.
- INSTALL NEW WALL MOUNTED SCONCES AS INDICATED.
- EXISTING FIRE ALARM TO REMAIN.
- EXISTING WALL MOUNTED PLANT TRELLIS TO REMAIN.
- EXISTING CONCRETE BENCH TO REMAIN.
- INSTALL NEW CEILING FAN AS INDICATED.
- EXISTING ACCESS PANEL TO REMAIN.
- CONSTRUCT NEW INFILL WALL. APPLY NEW EXTERIOR FINISHES. MATCH WITH ADJACENT WALL AS INDICATED ON BUILDING FLOOR PLAN. SEE DETAIL- 1/A-303.
- INSTALL NEW METAL PANEL CLADDING AS INDICATED.
- INSTALL NEW SOLYX BLOCKOUT FILM AT THE INTERIOR FACE OF WINDOW.
- APPLY NEW STUCCO FINISH AT PATIO EXTERIOR WALL TO MATCH EXISTING COLOR AND REVEAL LOCATIONS AS SHOWN.
- EXISTING EXTERIOR METAL PANEL SYSTEM TO REMAIN. PATCH AND REPAIR IF NEEDED.
- EXISTING EXTERIOR TILE TO REMAIN.



© 2019 STARBUCKS COFFEE COMPANY

STARBUCKS®

2401 UTAH AVENUE SOUTH
SEATTLE, WASHINGTON 98134
(206) 318-1575

THESE DRAWINGS AND THE PROJECT MANUAL ARE CONFIDENTIAL AND SHALL REMAIN THE SOLE PROPERTY OF STARBUCKS CORPORATION, WHICH IS THE OWNER OF THE COPYRIGHT IN THIS WORK. THEY SHALL NOT BE REPRODUCED IN WHOLE OR IN PART, SHARED WITH THIRD PARTIES OR USED IN ANY MANNER ON OTHER PROJECTS OR EXTENSIONS TO THIS PROJECT WITHOUT THE PRIOR WRITTEN CONSENT OF STARBUCKS CORPORATION. THESE DRAWINGS AND SPECIFICATIONS ARE INTENDED TO EXPRESS DESIGN INTENT FOR A PROTOTYPICAL STARBUCKS STORE (WHICH IS SUBJECT TO CHANGE AT ANYTIME) AND DO NOT REFLECT ACTUAL SITE CONDITIONS. NEITHER PARTY SHALL HAVE ANY OBLIGATION NOR LIABILITY TO THE OTHER (EXCEPT STATED ABOVE) UNTIL A WRITTEN AGREEMENT IS FULLY EXECUTED BY BOTH PARTIES.

STARBUCKS TEMPLATE VERSION: i2023-10-23

Design Forum Architects Inc.

2056 Byers Rd
Miamisburg, OH 45342
Tel: (844) 804-7700

Donald J. Rethman
Architect in Charge
License: AR0017303

Design Forum Engineering

2056 Byers Rd
Miamisburg, OH 45342
Tel: (844) 804-7700

Timothy L. Raberding, PE
Professional Engineer
License: 62076

PROJECT NAME:
DISNEY SPRINGS

PROJECT ADDRESS:
1501 EAST BUENA VISTA DR.
DOWNTOWN DISNEY
LAKE BUENA VISTA, FL 32830

STORE #: 19997
PROJECT #: 56311-081
ISSUE DATE: 05/06/2024
DESIGN MANAGER: ROMINA VIGNOLO
PRODUCTION DESIGNER: ANDY MCLOUD
CHECKED BY: DONALD RETHMAN

Revision Schedule			
Rev	Date	By	Description

SHEET TITLE:
EXTERIOR ELEVATIONS

SCALE: 1/4" = 1'-0"

SHEET NUMBER:

A-202

DESIGN DEVELOPMENT ONLY - NOT INTENDED FOR CONSTRUCTION USE

4/24/2024 12:12:30 PM

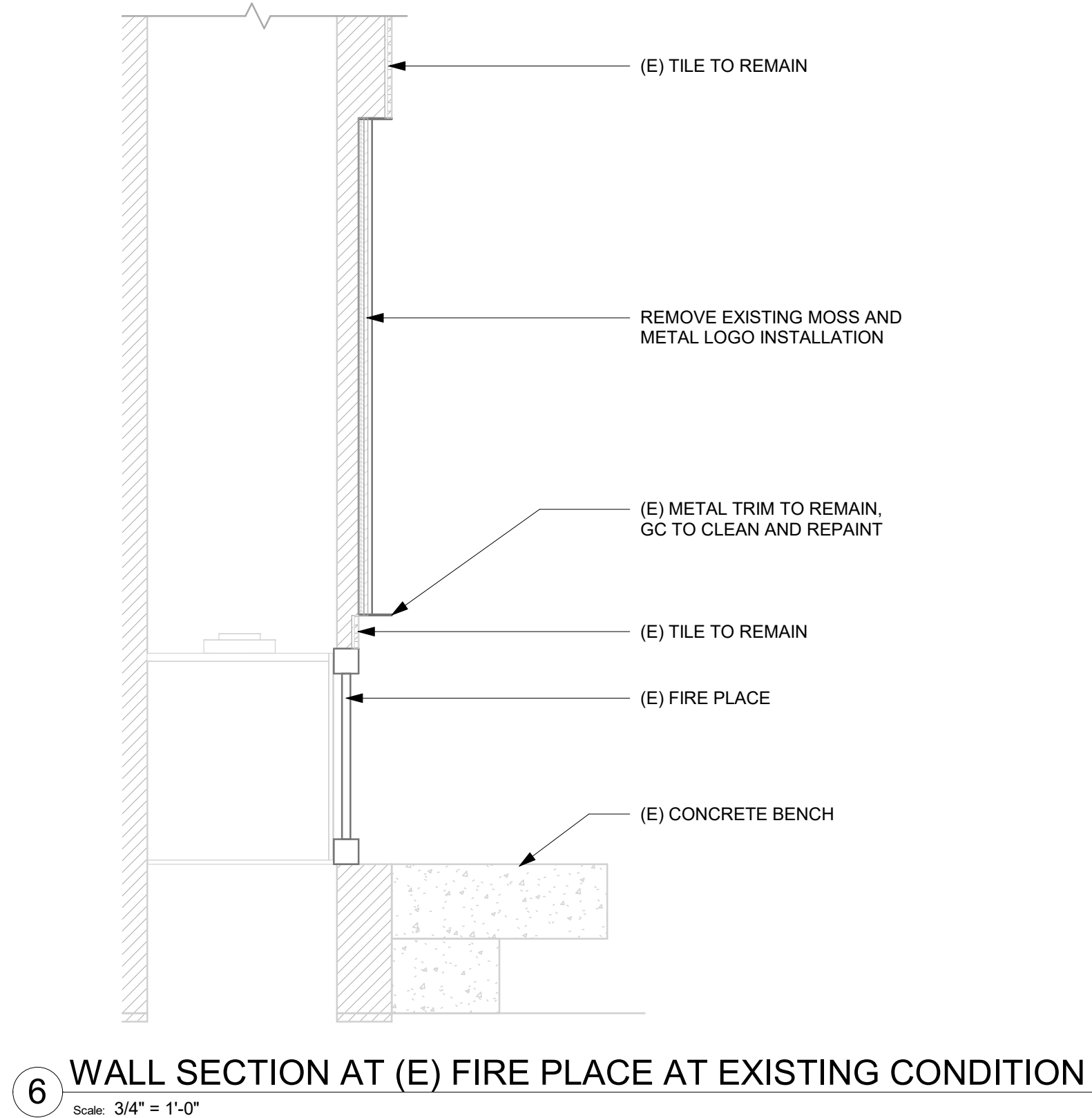
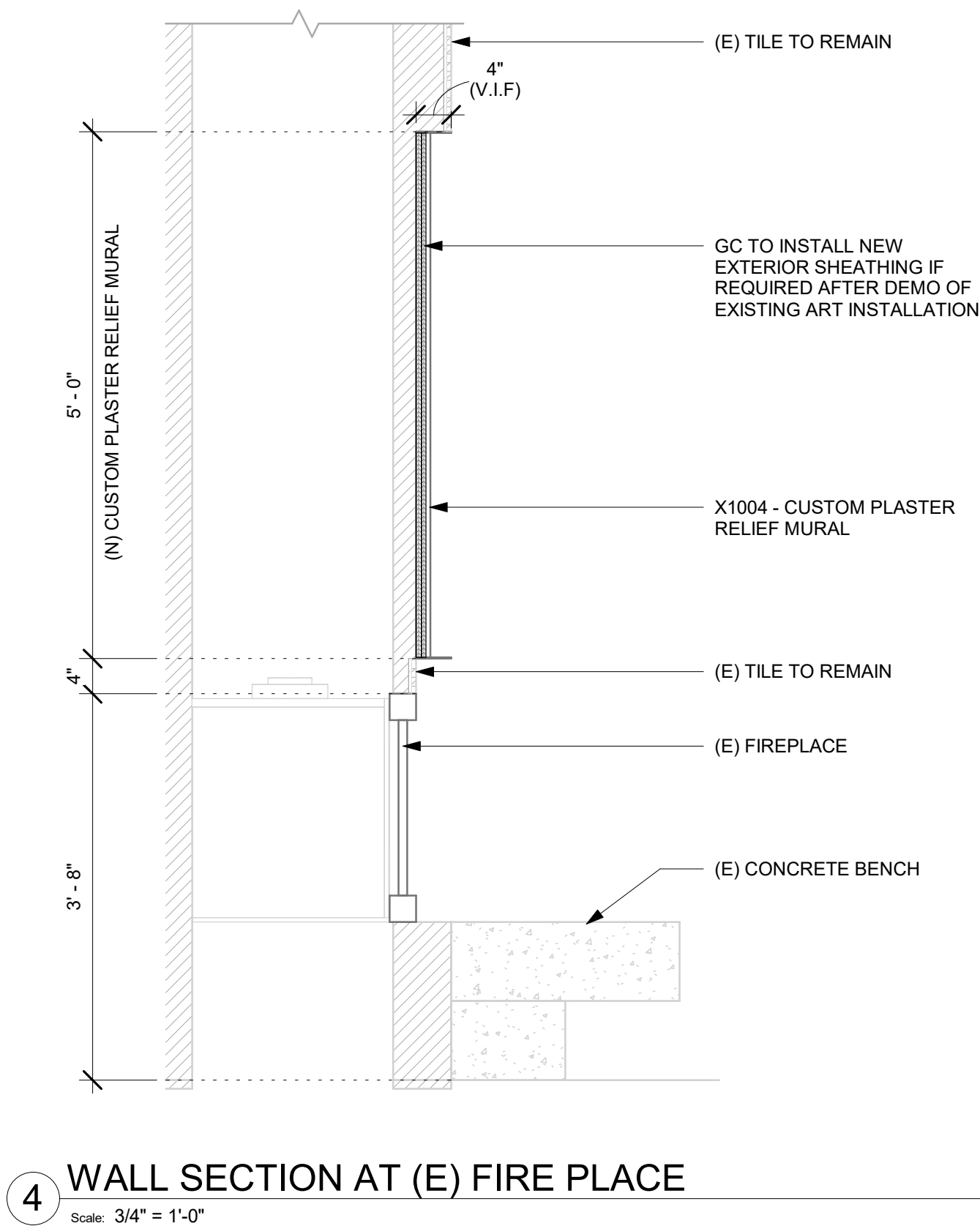
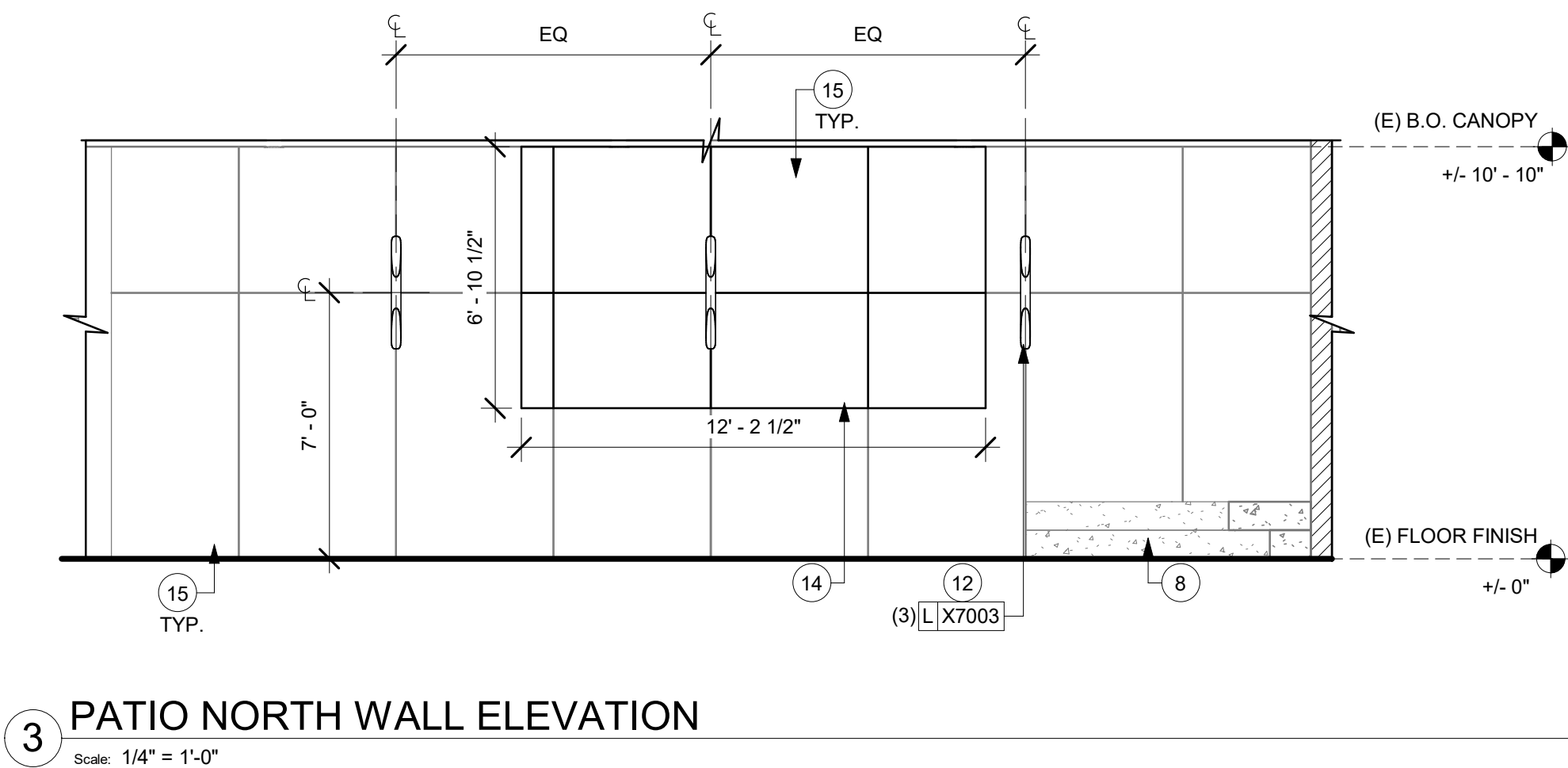
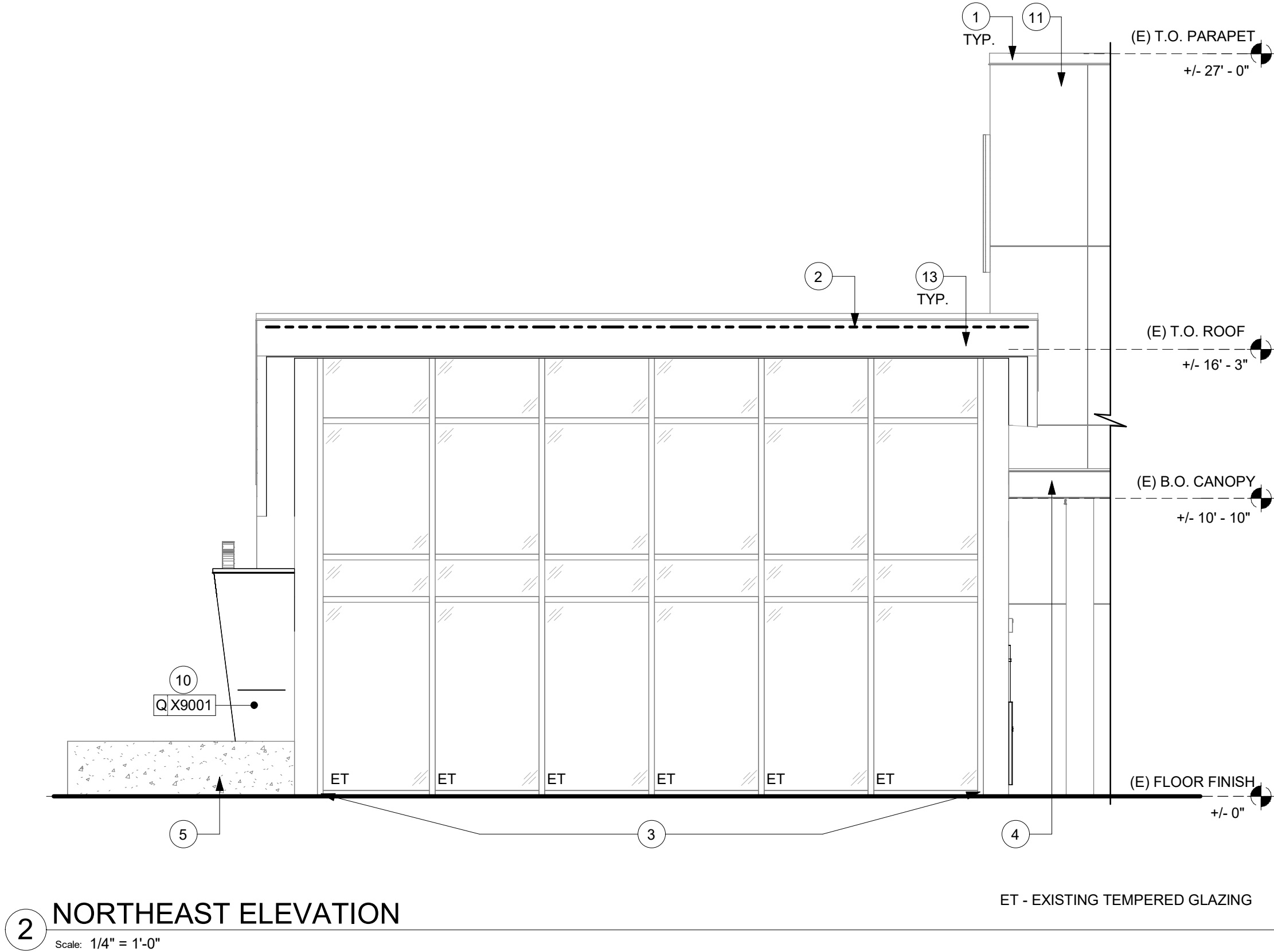
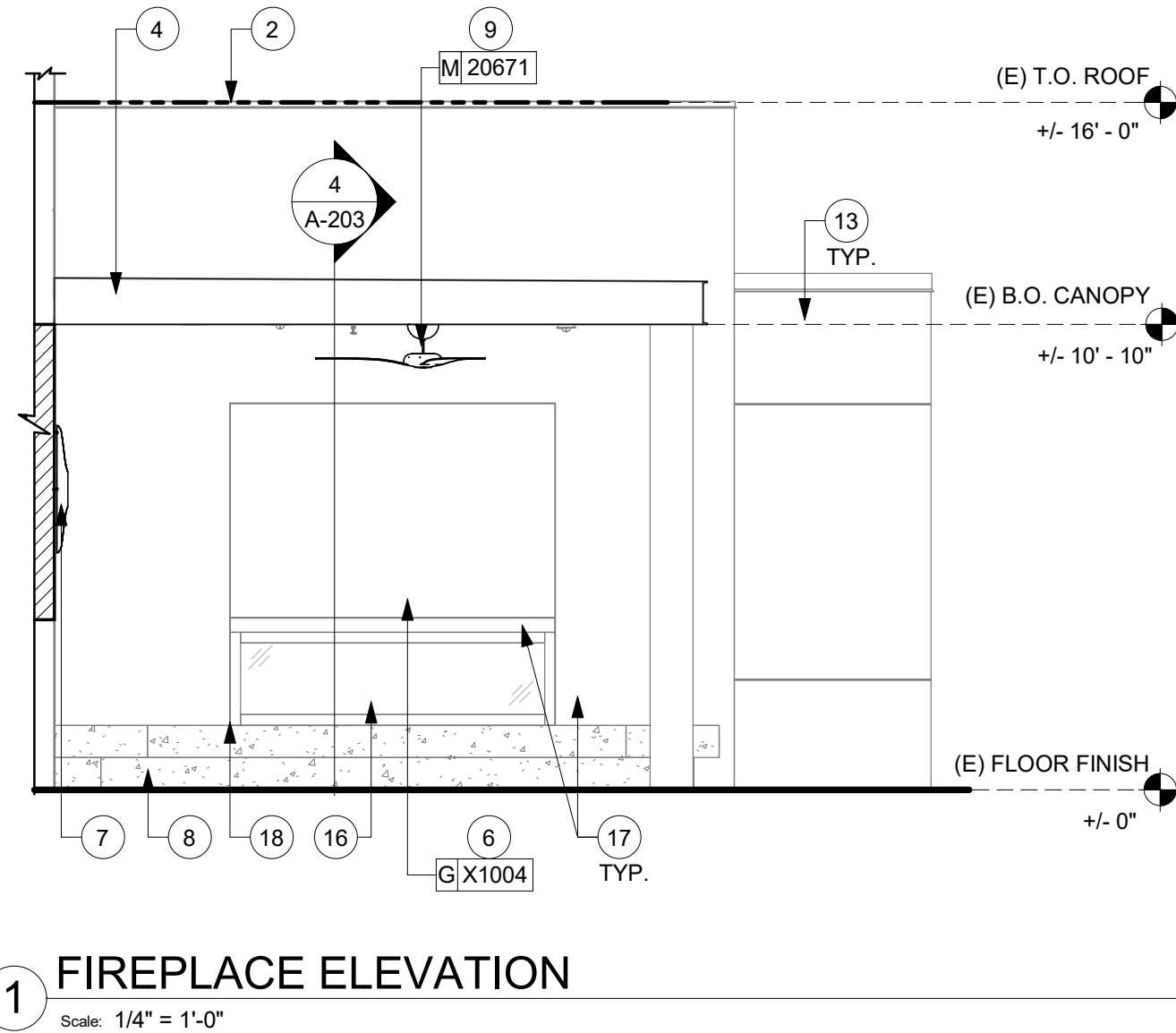

EXTERIOR ELEVATION NOTES

A. GENERAL CONTRACTOR TO CLEAN, PATCH AND REPAIR EXISTING EXTERIOR AS REQUIRED.

KEYED NOTES

- EXISTING EXTERIOR PAINT FINISH TO REMAIN. PATCH AND REPAIR IF NEEDED.
- TOP OF ROOF DECK. PATCH AND REPAIR EXISTING ROOF AS NEEDED.
- EXISTING STOREFRONT WINDOW SYSTEM TO REMAIN.
- EXISTING CANOPY TO REMAIN.
- EXISTING PLANTER TO REMAIN.
- EXTERIOR RELIEF MURAL ARTWORK BY SB. GC TO PREP SURFACE.
- EXISTING WALL MOUNTED SCONCES TO REMAIN.
- EXISTING PATIO CONCRETE BENCH TO REMAIN.
- INSTALL NEW CEILING FAN AS INDICATED.
- INSTALL NEW METAL PANEL SYSTEM AS INDICATED.
- APPLY NEW STUCCO FINISH.
- INSTALL NEW WALL MOUNTED SCONCES AS INDICATED.
- EXISTING EXTERIOR METAL PANEL SYSTEM TO REMAIN. PATCH AND REPAIR IF NEEDED.
- CONSTRUCT NEW INFILL WALL. APPLY NEW EXTERIOR FINISHES. MATCH WITH ADJACENT WALL AS INDICATED ON BUILDING FLOOR PLAN. SEE DETAIL- 1/A-303.
- APPLY NEW STUCCO SYSTEM TO MATCH EXISTING COLOR AND REVEAL LOCATIONS AS SHOWN.
- EXISTING FIREPLACE TO REMAIN.
- EXISTING EXTERIOR TILE TO REMAIN.
- EXISTING METAL TRIM TO REMAIN. GC TO CLEAN AND REPAINT.



STARBUCKS®
2401 UTAH AVENUE SOUTH
SEATTLE, WASHINGTON 98134
(206) 318-1575

THESE DRAWINGS AND THE PROJECT MANUAL ARE CONFIDENTIAL AND SHALL REMAIN THE SOLE PROPERTY OF STARBUCKS CORPORATION, WHICH IS THE OWNER OF THE COPYRIGHT IN THIS WORK. THEY SHALL NOT BE REPRODUCED IN WHOLE OR IN PART, SHARED WITH THIRD PARTIES OR USED IN ANY MANNER ON OTHER PROJECTS OR EXTENSIONS TO THIS PROJECT WITHOUT THE PRIOR WRITTEN CONSENT OF STARBUCKS CORPORATION. THESE DRAWINGS AND SPECIFICATIONS ARE INTENDED TO EXPRESS DESIGN INTENT FOR A PROTOTYPICAL STARBUCKS STORE (WHICH IS SUBJECT TO CHANGE AT ANYTIME) AND DO NOT REFLECT ACTUAL SITE CONDITIONS. NEITHER PARTY SHALL HAVE ANY OBLIGATION NOR LIABILITY TO THE OTHER (EXCEPT STATED ABOVE) UNTIL A WRITTEN AGREEMENT IS FULLY EXECUTED BY BOTH PARTIES.

STARBUCKS TEMPLATE VERSION: i2023-10-23

Design Forum Architects Inc.

2056 Byers Rd
Miamisburg, OH 45342
Tel: (844) 804-7700

Donald J. Rethman
Architect in Charge
License: AR0017303

Design Forum Engineering

2056 Byers Rd
Miamisburg, OH 45342
Tel: (844) 804-7700

Timothy L. Raberding, PE
Professional Engineer
License: 62078

PROJECT NAME:
DISNEY SPRINGS

PROJECT ADDRESS:
**1501 EAST BUENA VISTA DR.
DOWNTOWN DISNEY
LAKE BUENA VISTA, FL 32830**

STORE #: 19997
PROJECT #: 56311-081
ISSUE DATE: 05/06/2024
DESIGN MANAGER: ROMINA VIGNOLO
PRODUCTION DESIGNER: ANDY MCLOUD
CHECKED BY: DONALD RETHMAN

Revision Schedule			
Rev	Date	By	Description

SHEET TITLE:
EXTERIOR ELEVATIONS

SCALE: 1/4" = 1'-0"

SHEET NUMBER:

A-203

DESIGN DEVELOPMENT ONLY - NOT INTENDED FOR CONSTRUCTION USE

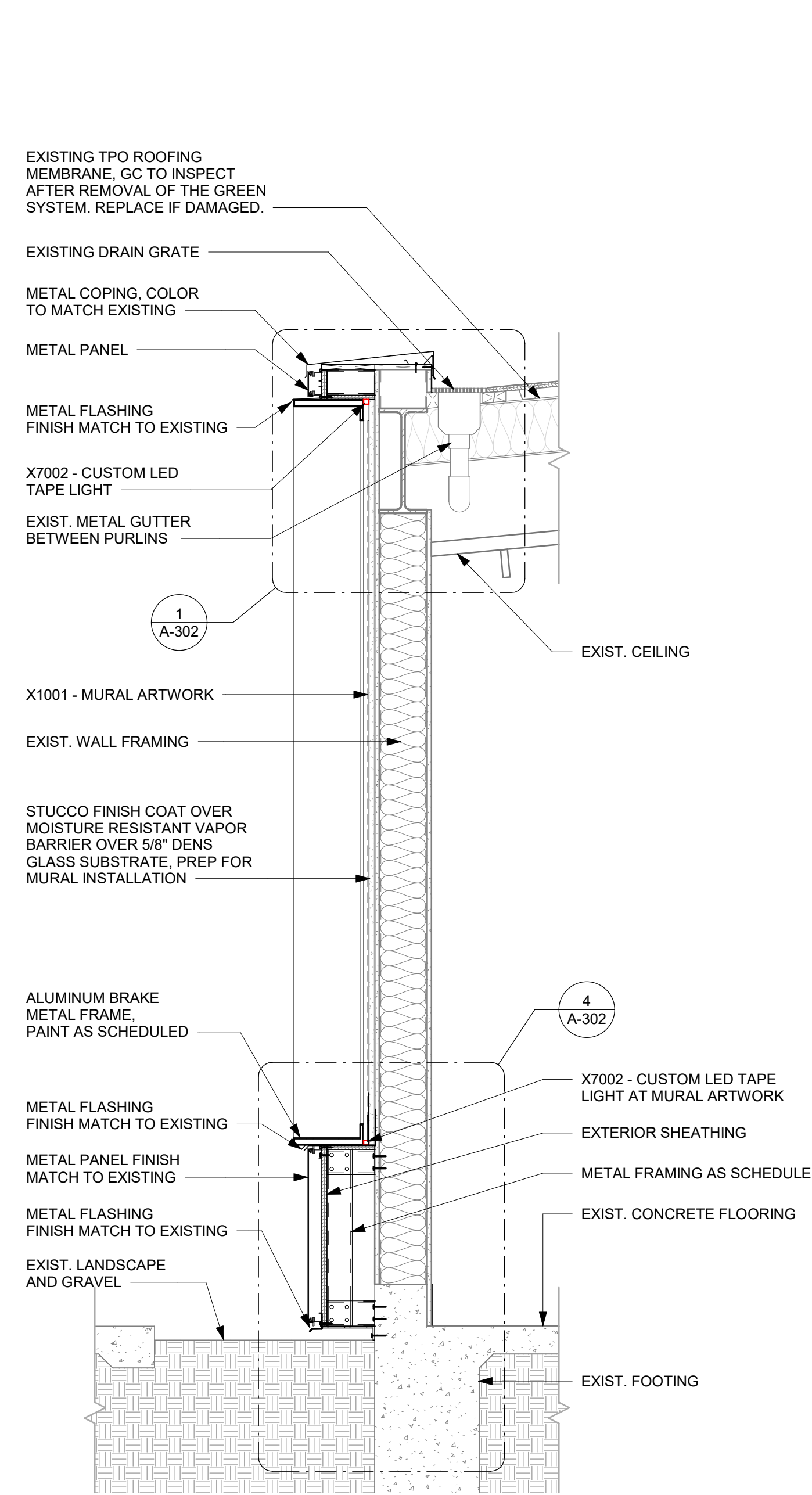

1 WALL SECTION AT MURAL

Scale: 3/4" = 1'-0"

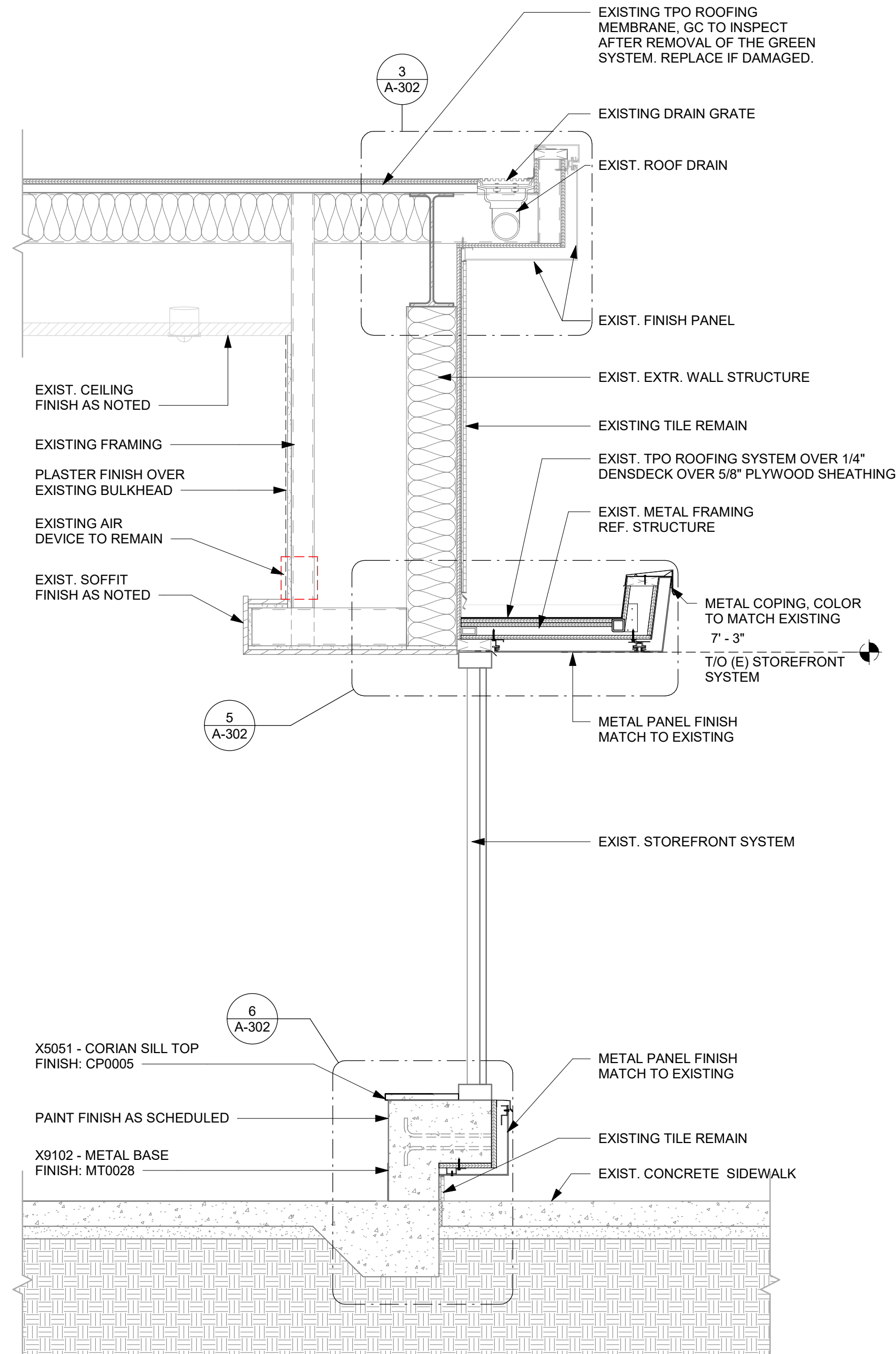

2 WALL SECTION AT EXTERIOR WINDOW

Scale: 3/4" = 1'-0"

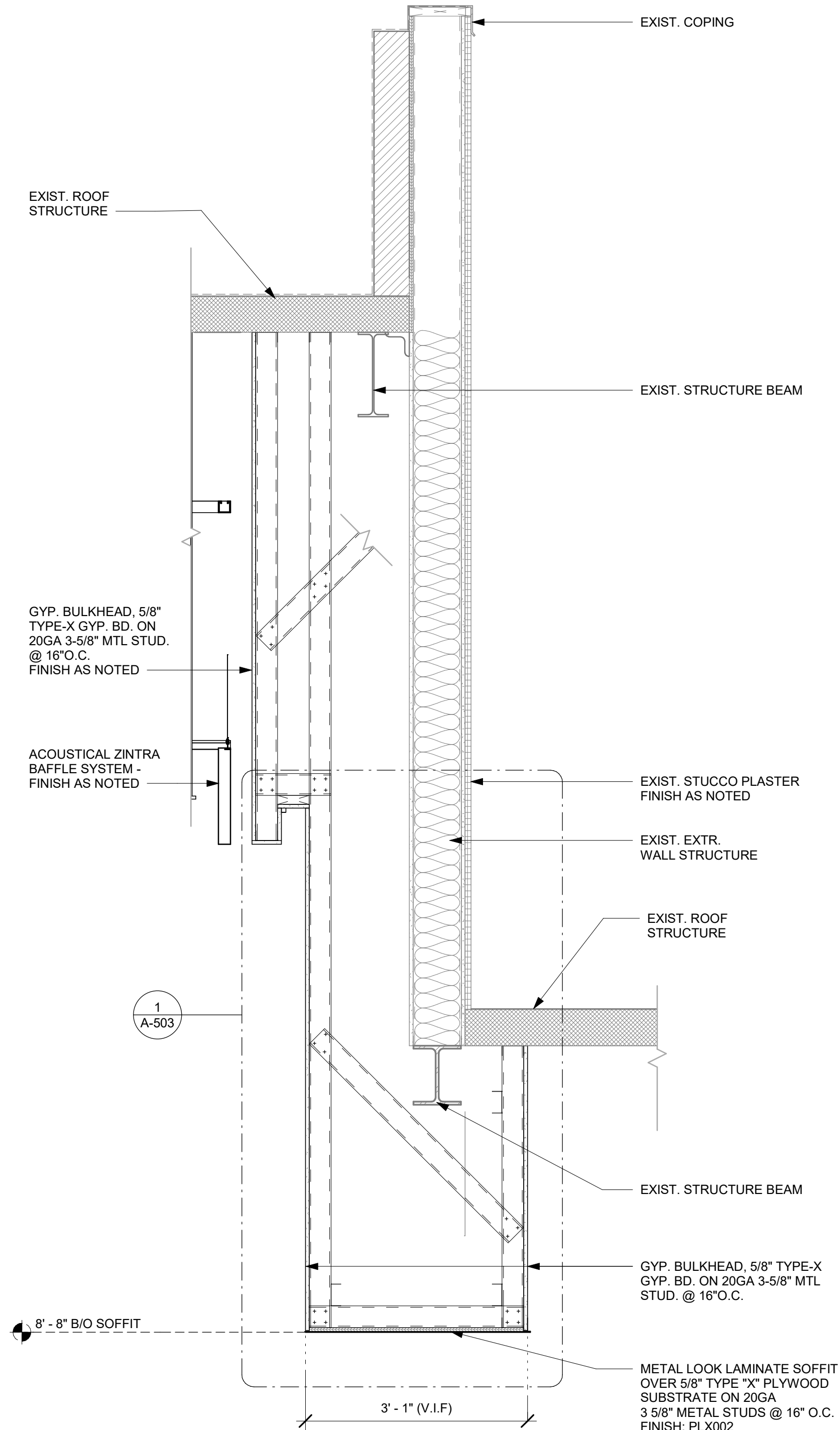

3 WALL SECTION AT STUCCO WALL

Scale: 3/4" = 1'-0"

DESIGN DEVELOPMENT ONLY - NOT INTENDED FOR CONSTRUCTION USE



STARBUCKS®
2401 UTAH AVENUE SOUTH
SEATTLE, WASHINGTON 98134
(206) 318-1575

THESE DRAWINGS AND THE PROJECT MANUAL ARE CONFIDENTIAL AND SHALL REMAIN THE SOLE PROPERTY OF STARBUCKS CORPORATION, WHICH IS THE OWNER OF THE COPYRIGHT IN THIS WORK. THEY SHALL NOT BE REPRODUCED IN WHOLE OR IN PART, SHARED WITH THIRD PARTIES OR USED IN ANY MANNER ON OTHER PROJECTS OR EXTENSIONS TO THIS PROJECT WITHOUT THE PRIOR WRITTEN CONSENT OF STARBUCKS CORPORATION. THESE DRAWINGS AND SPECIFICATIONS ARE INTENDED TO EXPRESS DESIGN INTENT FOR A PROTOTYPICAL STARBUCKS STORE (WHICH IS SUBJECT TO CHANGE AT ANYTIME) AND DO NOT REFLECT ACTUAL SITE CONDITIONS. NEITHER PARTY SHALL HAVE ANY OBLIGATION NOR LIABILITY TO THE OTHER (EXCEPT STATED ABOVE) UNTIL A WRITTEN AGREEMENT IS FULLY EXECUTED BY BOTH PARTIES.

STARBUCKS TEMPLATE VERSION: i2023-10-23

Design Forum Architects Inc.

2056 Byers Rd
Miamisburg, OH 45342
Tel: (844) 804-7700

Donald J. Rethman
Architect in Charge
License: AR0017303

Design Forum Engineering

2056 Byers Rd
Miamisburg, OH 45342
Tel: (844) 804-7700

Timothy L. Raberding, PE
Professional Engineer
License: 62078

PROJECT NAME:
DISNEY SPRINGS

PROJECT ADDRESS:
**1501 EAST BUENA VISTA DR.
DOWNTOWN DISNEY
LAKE BUENA VISTA, FL 32830**

STORE #: 19997
PROJECT #: 56311-081
ISSUE DATE: 05/06/2024
DESIGN MANAGER: ROMINA VIGNOLO
PRODUCTION DESIGNER: ANDY MCLOUD
CHECKED BY: DONALD RETHMAN

Revision Schedule				
Rev	Date	By	Description	

SHEET TITLE:
BUILDING SECTIONS

SCALE: 3/4" = 1'-0"

SHEET NUMBER:
A-301

4/24/2024 12:12:32 PM

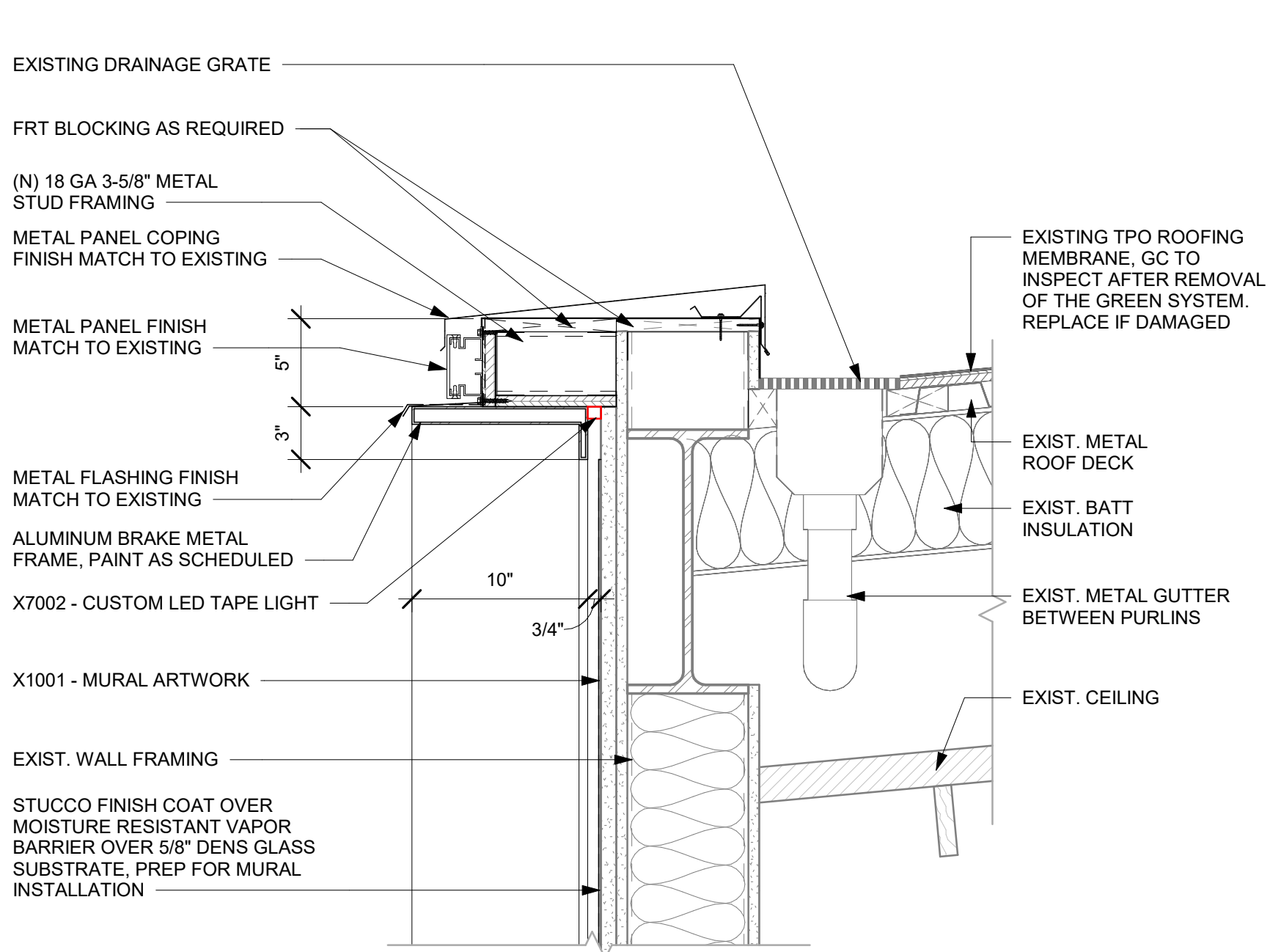

1 TOP DETAIL AT MURAL
Scale: 1 1/2" = 1'-0"

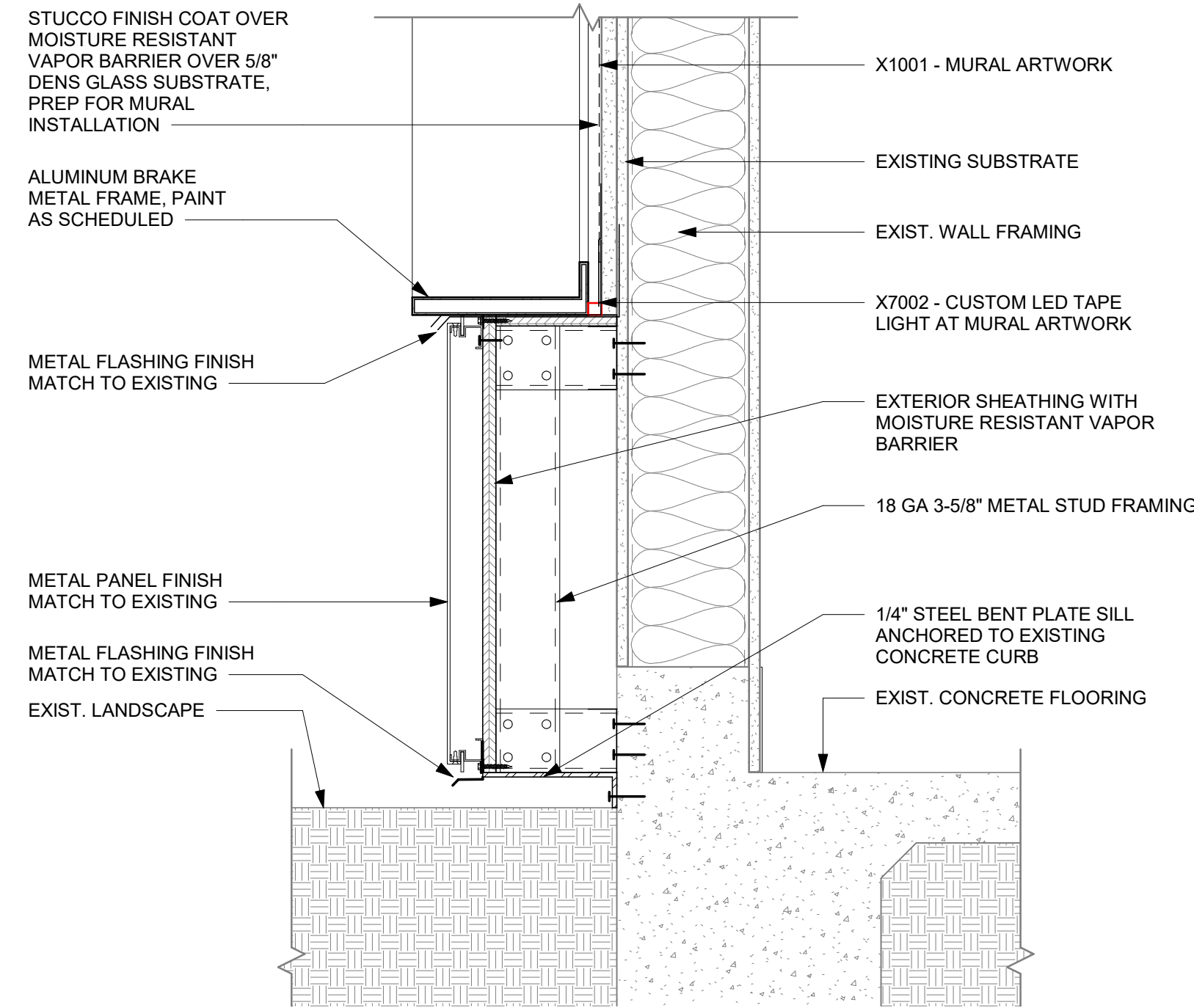

4 BOTTOM DETAIL AT MURAL
Scale: 1 1/2" = 1'-0"

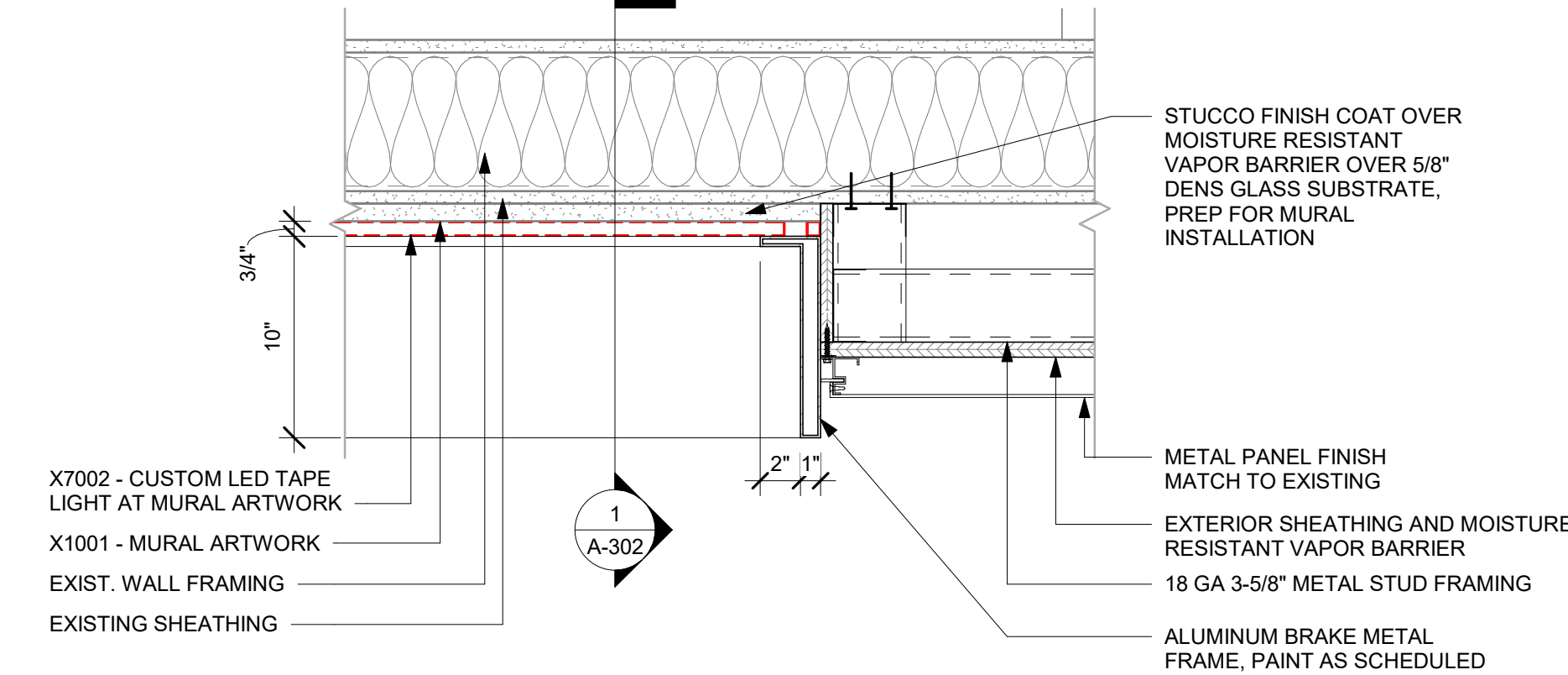

7 DETAIL AT MURAL
Scale: 1 1/2" = 1'-0"

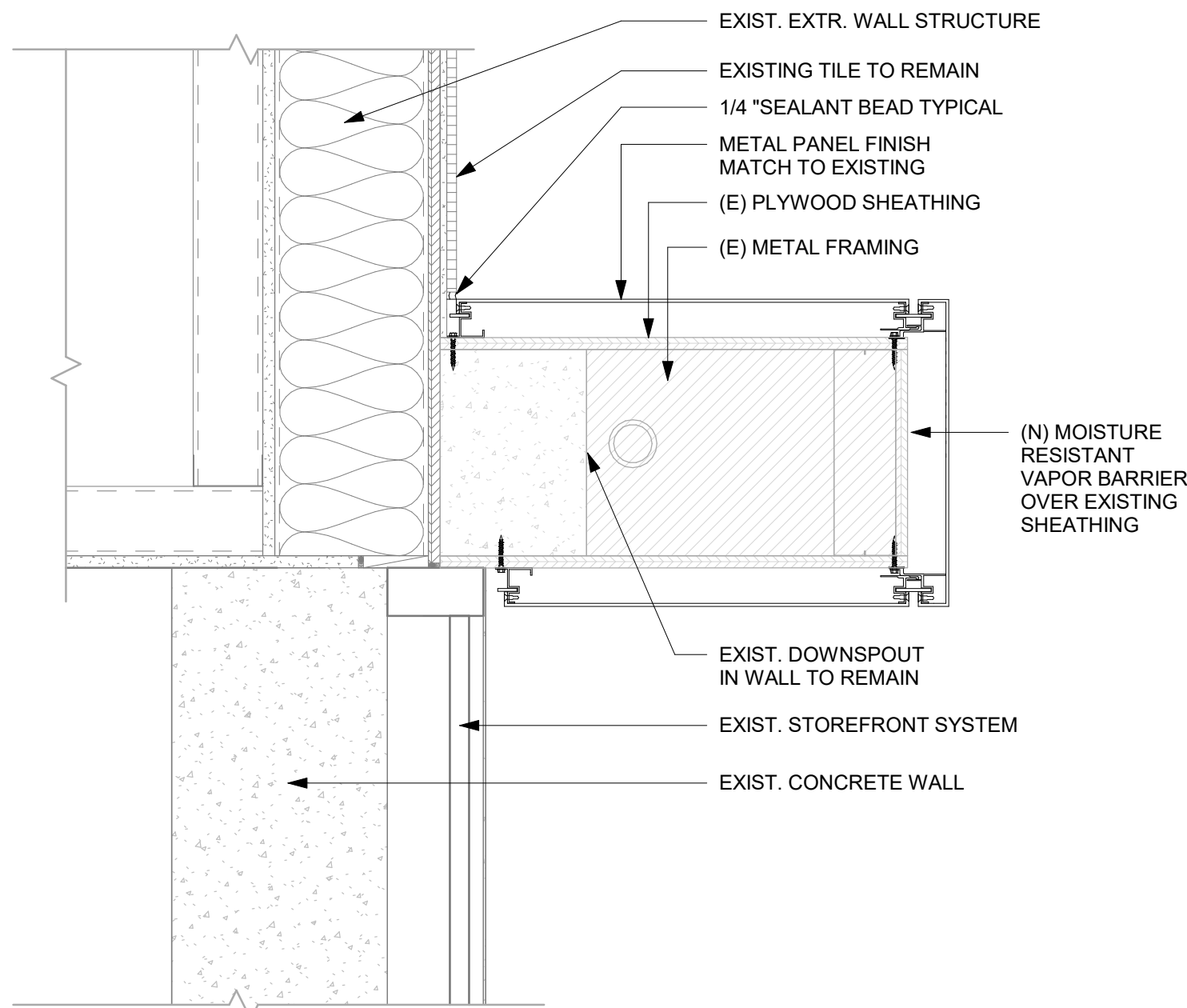

2 DETAIL AT CANOPY PORTAL
Scale: 1 1/2" = 1'-0"

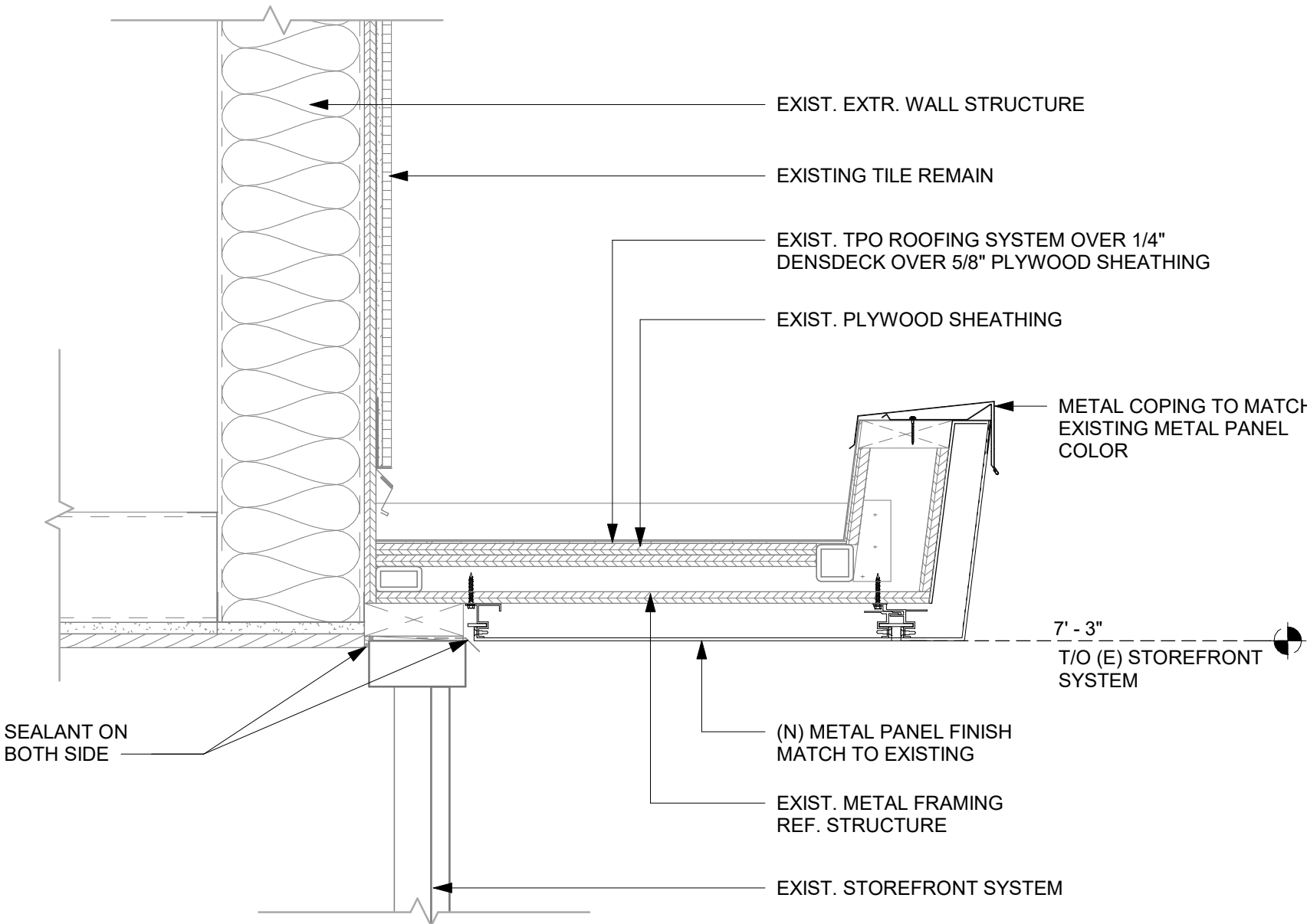

5 DETAIL AT CANOPY
Scale: 1 1/2" = 1'-0"

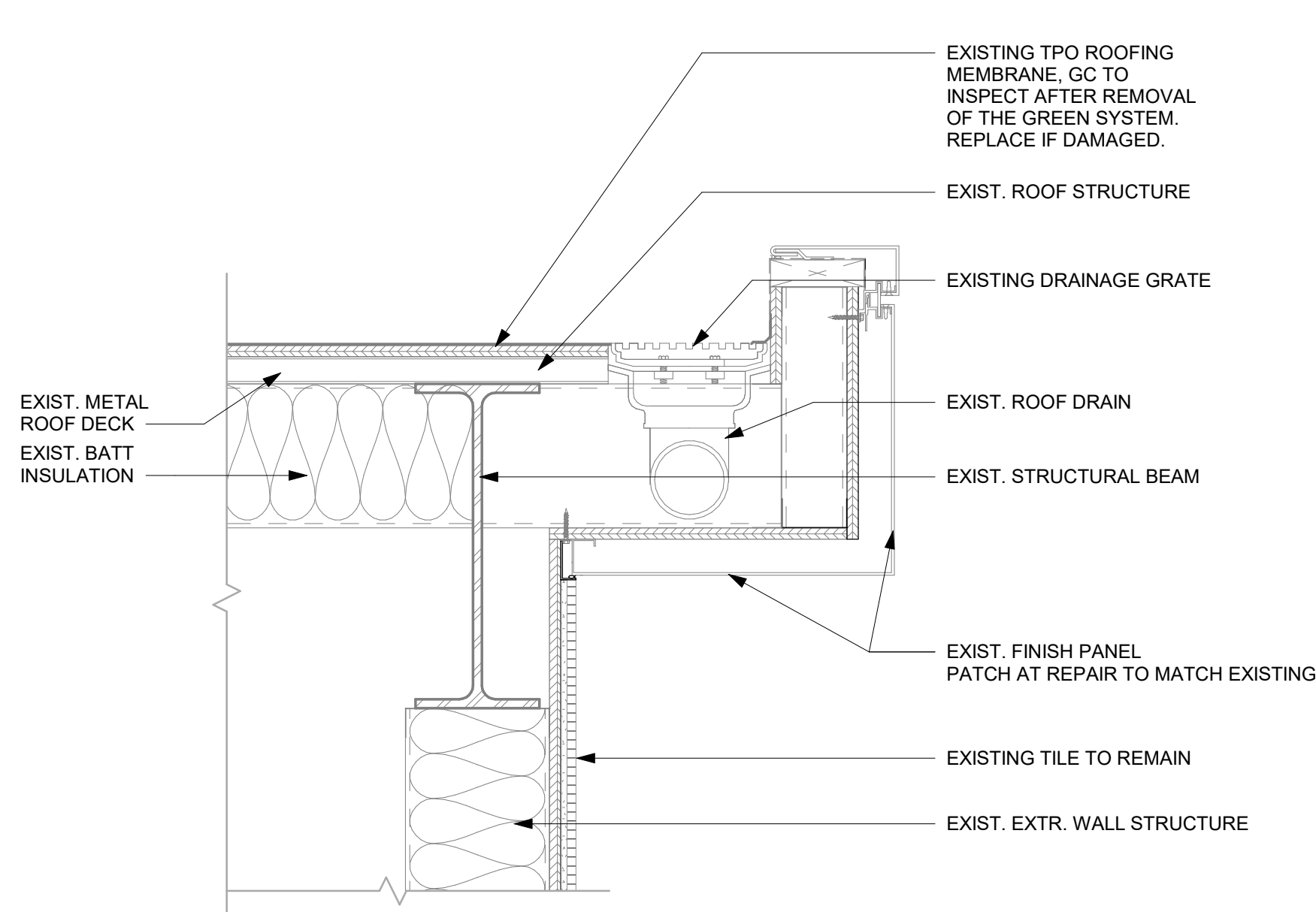

3 DETAIL AT TOP OF (E) ROOF
Scale: 1 1/2" = 1'-0"

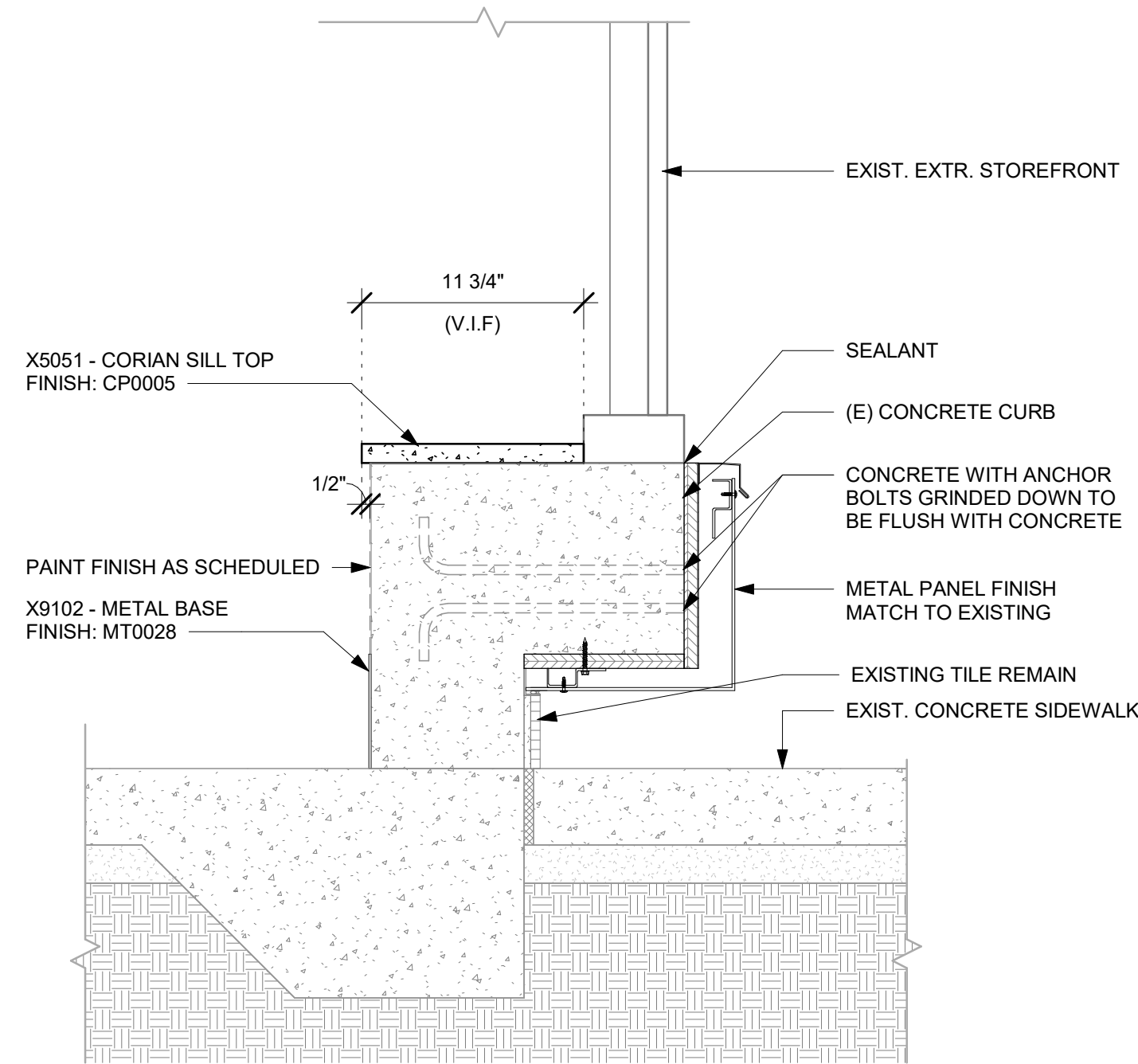

6 DETAIL AT (E) KNEE WALL
Scale: 1 1/2" = 1'-0"



© 2019 STARBUCKS COFFEE COMPANY

STARBUCKS®
2401 UTAH AVENUE SOUTH
SEATTLE, WASHINGTON 98134
(206) 318-1575

THESE DRAWINGS AND THE PROJECT MANUAL ARE CONFIDENTIAL AND SHALL REMAIN THE SOLE PROPERTY OF STARBUCKS CORPORATION, WHICH IS THE OWNER OF THE COPYRIGHT IN THIS WORK. THEY SHALL NOT BE REPRODUCED IN WHOLE OR IN PART, SHARED WITH THIRD PARTIES OR USED IN ANY MANNER ON OTHER PROJECTS OR EXTENSIONS TO THIS PROJECT WITHOUT THE PRIOR WRITTEN CONSENT OF STARBUCKS CORPORATION. THESE DRAWINGS AND SPECIFICATIONS ARE INTENDED TO EXPRESS DESIGN INTENT FOR A PROTOTYPICAL STARBUCKS STORE (WHICH IS SUBJECT TO CHANGE AT ANYTIME) AND DO NOT REFLECT ACTUAL SITE CONDITIONS. NEITHER PARTY SHALL HAVE ANY OBLIGATION NOR LIABILITY TO THE OTHER (EXCEPT STATED ABOVE) UNTIL A WRITTEN AGREEMENT IS FULLY EXECUTED BY BOTH PARTIES.

STARBUCKS TEMPLATE VERSION: i2023-10-23

Design Forum Architects Inc.

2056 Byers Rd
Miamisburg, OH 45342
Tel: (844) 804-7700

Donald J. Rethman
Architect in Charge
License: AR0017303

Design Forum Engineering

2056 Byers Rd
Miamisburg, OH 45342
Tel: (844) 804-7700

Timothy L. Raberding, PE
Professional Engineer
License: 62078

PROJECT NAME:
DISNEY SPRINGS

PROJECT ADDRESS:
**1501 EAST BUENA VISTA DR.
DOWNTOWN DISNEY
LAKE BUENA VISTA, FL 32830**

STORE #: 19997
PROJECT #: 56311-081
ISSUE DATE: 05/06/2024
DESIGN MANAGER: ROMINA VIGNOLO
PRODUCTION DESIGNER: ANDY MCLOUD
CHECKED BY: DONALD RETHMAN

Revision Schedule			
Rev	Date	By	Description

SHEET TITLE:
BUILDING SECTIONS

SCALE: 1 1/2" = 1'-0"

SHEET NUMBER:
A-302

DESIGN DEVELOPMENT ONLY - NOT INTENDED FOR CONSTRUCTION USE

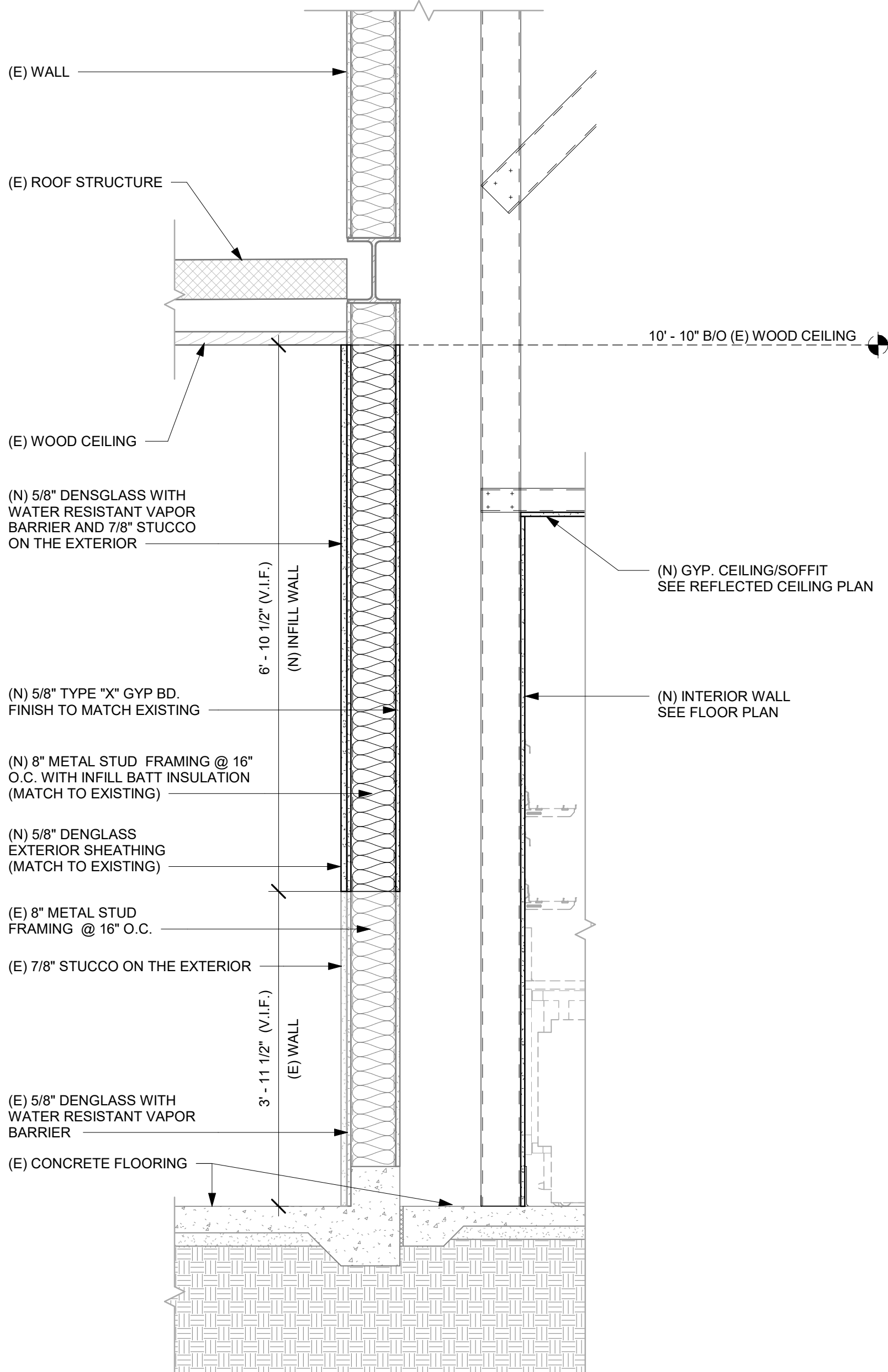

1 WALL SECTION AT INFILL WALL

Scale: 3/4" = 1'-0"

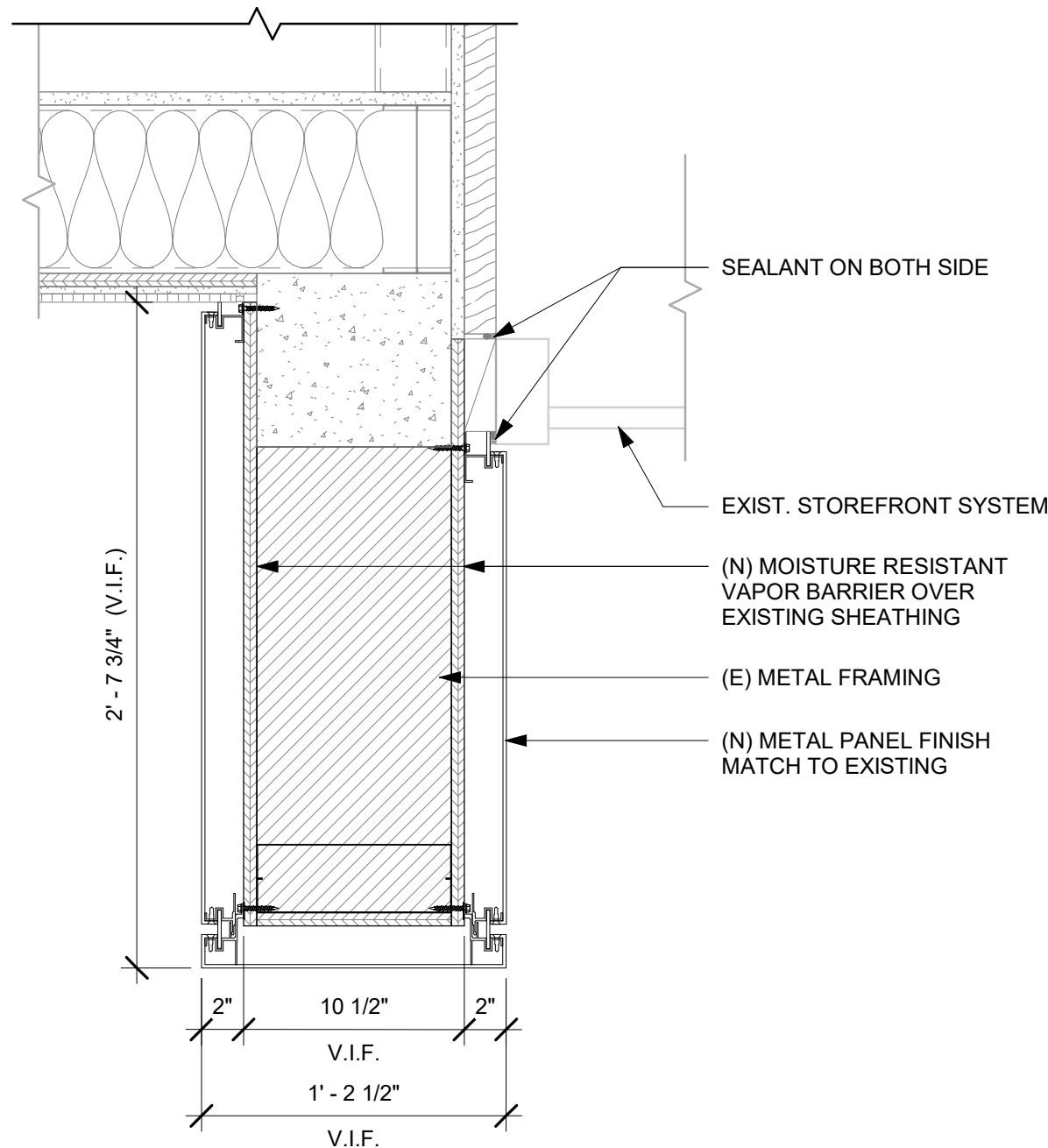

2 DETAIL AT CANOPY COLUMN

Scale: 1 1/2" = 1'-0"

DESIGN DEVELOPMENT ONLY - NOT INTENDED FOR CONSTRUCTION USE



STARBUCKS®
2401 UTAH AVENUE SOUTH
SEATTLE, WASHINGTON 98134
(206) 318-1575

THESE DRAWINGS AND THE PROJECT MANUAL ARE CONFIDENTIAL AND SHALL REMAIN THE SOLE PROPERTY OF STARBUCKS CORPORATION, WHICH IS THE OWNER OF THE COPYRIGHT IN THIS WORK. THEY SHALL NOT BE REPRODUCED IN WHOLE OR IN PART, SHARED WITH THIRD PARTIES OR USED IN ANY MANNER ON OTHER PROJECTS OR EXTENSIONS TO THIS PROJECT WITHOUT THE PRIOR WRITTEN CONSENT OF STARBUCKS CORPORATION. THESE DRAWINGS AND SPECIFICATIONS ARE INTENDED TO EXPRESS DESIGN INTENT FOR A PROTOTYPICAL STARBUCKS STORE (WHICH IS SUBJECT TO CHANGE AT ANYTIME) AND DO NOT REFLECT ACTUAL SITE CONDITIONS. NEITHER PARTY SHALL HAVE ANY OBLIGATION NOR LIABILITY TO THE OTHER (EXCEPT STATED ABOVE) UNTIL A WRITTEN AGREEMENT IS FULLY EXECUTED BY BOTH PARTIES.

STARBUCKS TEMPLATE VERSION: i2023-10-23

Design Forum Architects Inc.

2056 Byers Rd
Miamisburg, OH 45342
Tel: (844) 804-7700

Donald J. Rethman
Architect in Charge
License: AR0017303

Design Forum Engineering

2056 Byers Rd
Miamisburg, OH 45342
Tel: (844) 804-7700

Timothy L. Raberding, PE
Professional Engineer
License: 62076

PROJECT NAME:
DISNEY SPRINGS

PROJECT ADDRESS:
**1501 EAST BUENA VISTA DR.
DOWNTOWN DISNEY
LAKE BUENA VISTA, FL 32830**

STORE #: 19997
PROJECT #: 56311-081
ISSUE DATE: 05/06/2024
DESIGN MANAGER: ROMINA VIGNOLO
PRODUCTION DESIGNER: ANDY MCLOUD
CHECKED BY: DONALD RETHMAN

Revision Schedule				
Rev	Date	By	Description	

SHEET TITLE:
WALL DETAILS

SCALE: AS SHOWN

SHEET NUMBER:
A-303

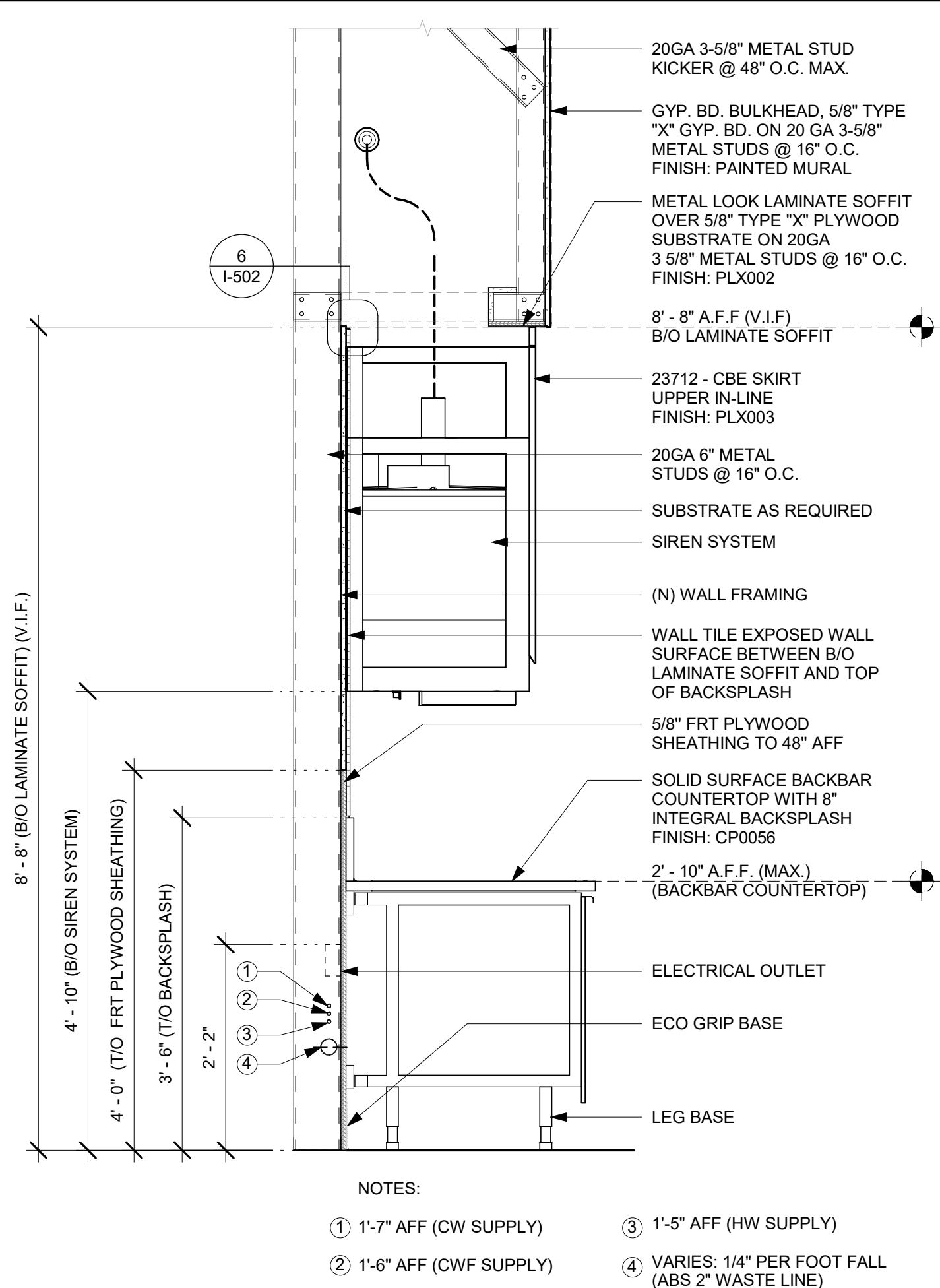

1 WALL SECTION AT BACKBAR
Scale: 3/4" = 1'-0"

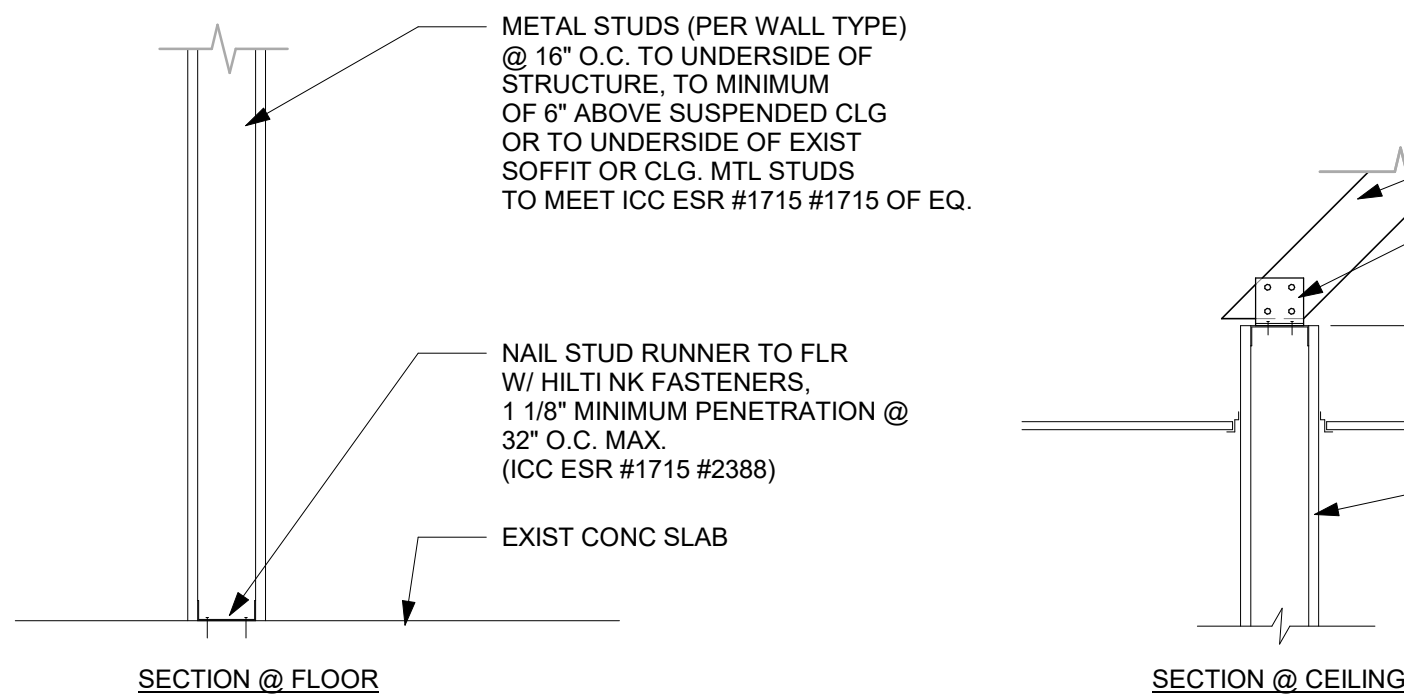

5 NEW PARTITION WALL 6" ABOVE CEILING
Scale: 1" = 1'-0"

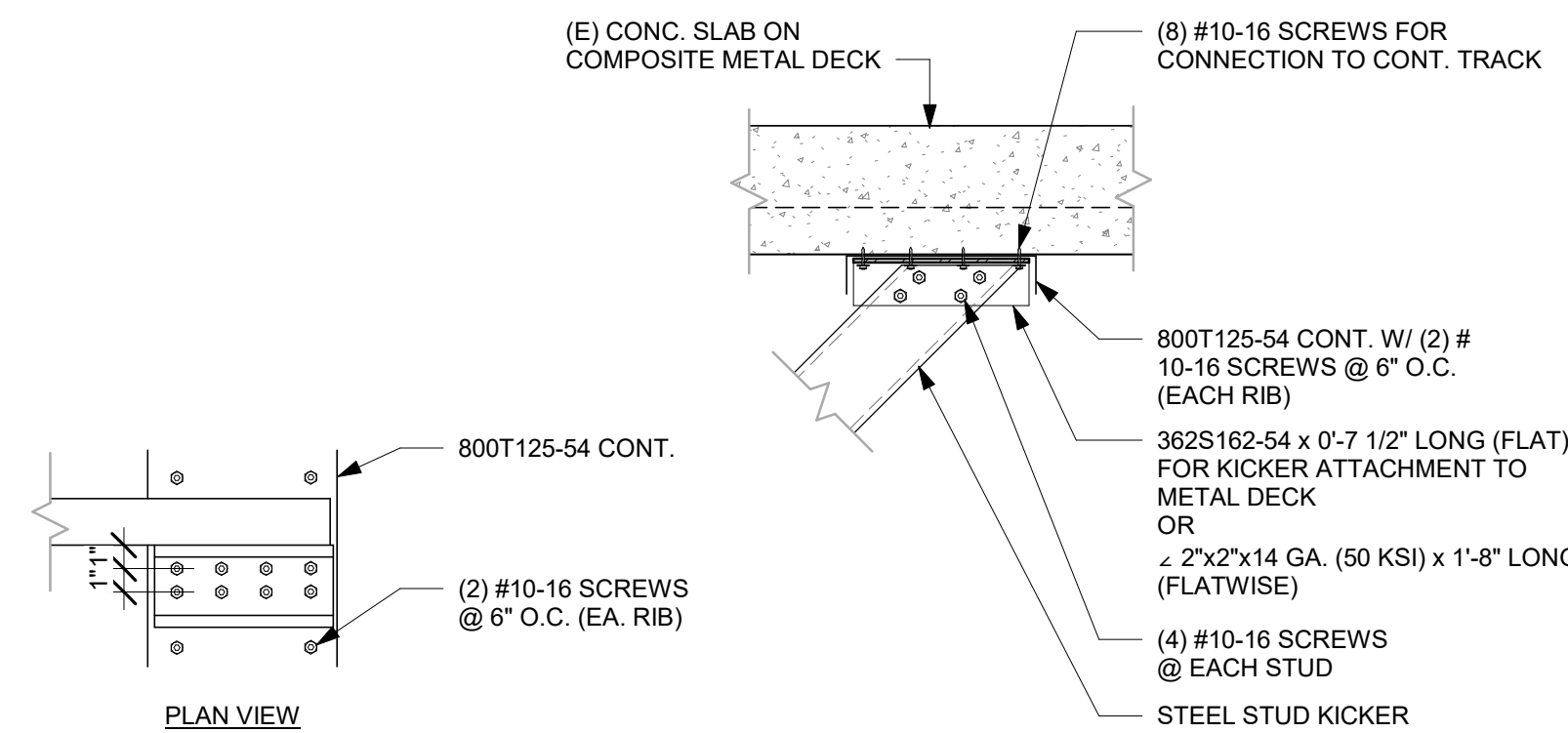

8 KICKER CONNECTION TO DECK
Scale: 1 1/2" = 1'-0"

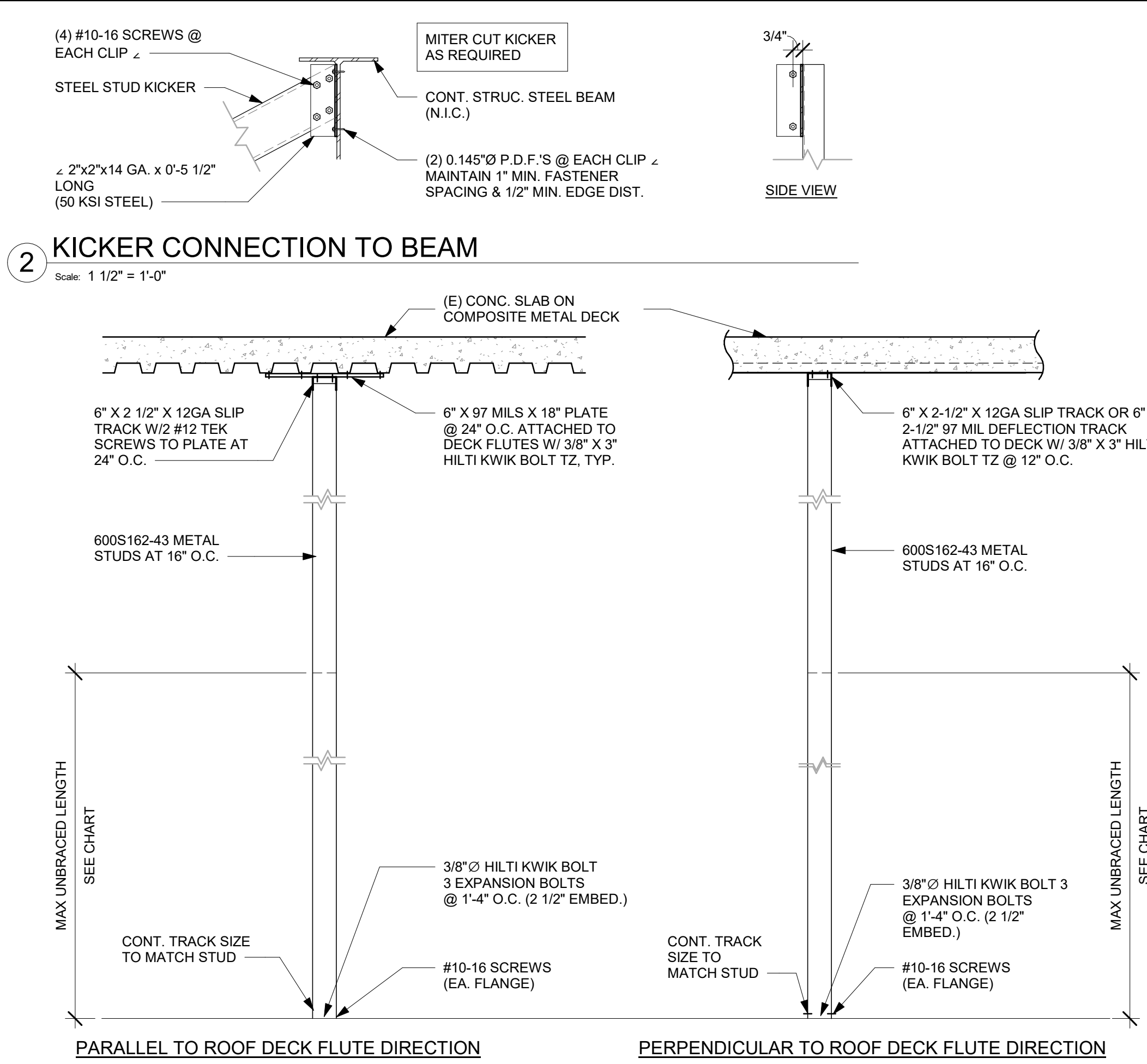

3 NEW PARTITION WALL TO STRUCTURE
Scale: 3/4" = 1'-0"

PARTITION WALL SCHEDULE					
WALL HEIGHT	STUD SIZE	DEF TRACK	DEF TRACK SPANNING BTWN (E) JOISTS	BOT TRACK	
15 FEET	362S137-33	33 MIL	JST @ 4' O.C.	54 MIL	33 MIL
			JST @ 6' O.C.	68 MIL	
20 FEET	550S162-33	33 MIL	JST @ 4' O.C.	68 MIL	33 MIL
			JST @ 6' O.C.	97 MIL	
25 FEET	600S162-43	43 MIL	JST @ 6' O.C.	97 MIL	43 MIL

6 PARTITION WALL SCHEDULE
Scale: 3/4" = 1'-0"

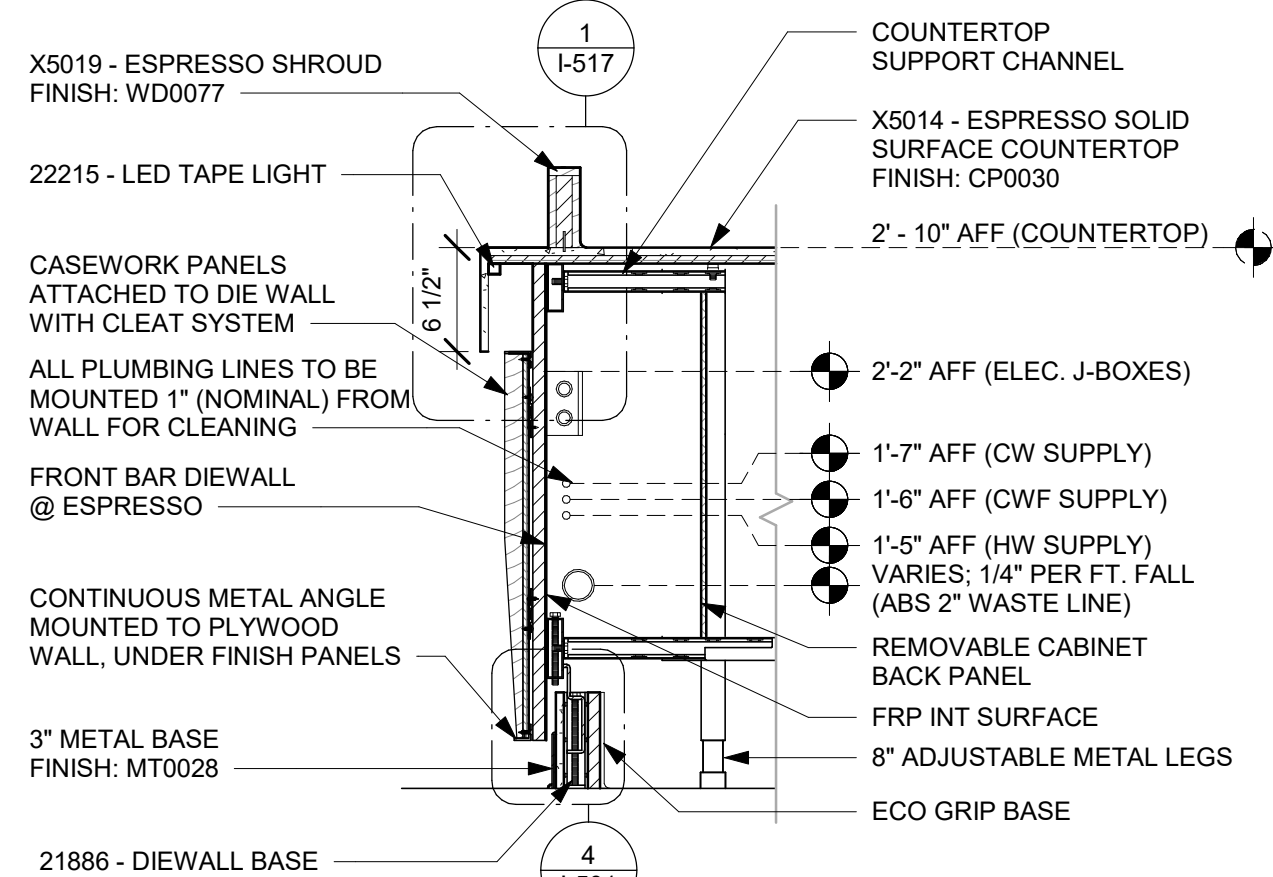

9 DIEWALL SECTION AT FRONT BAR
Scale: 1" = 1'-0"

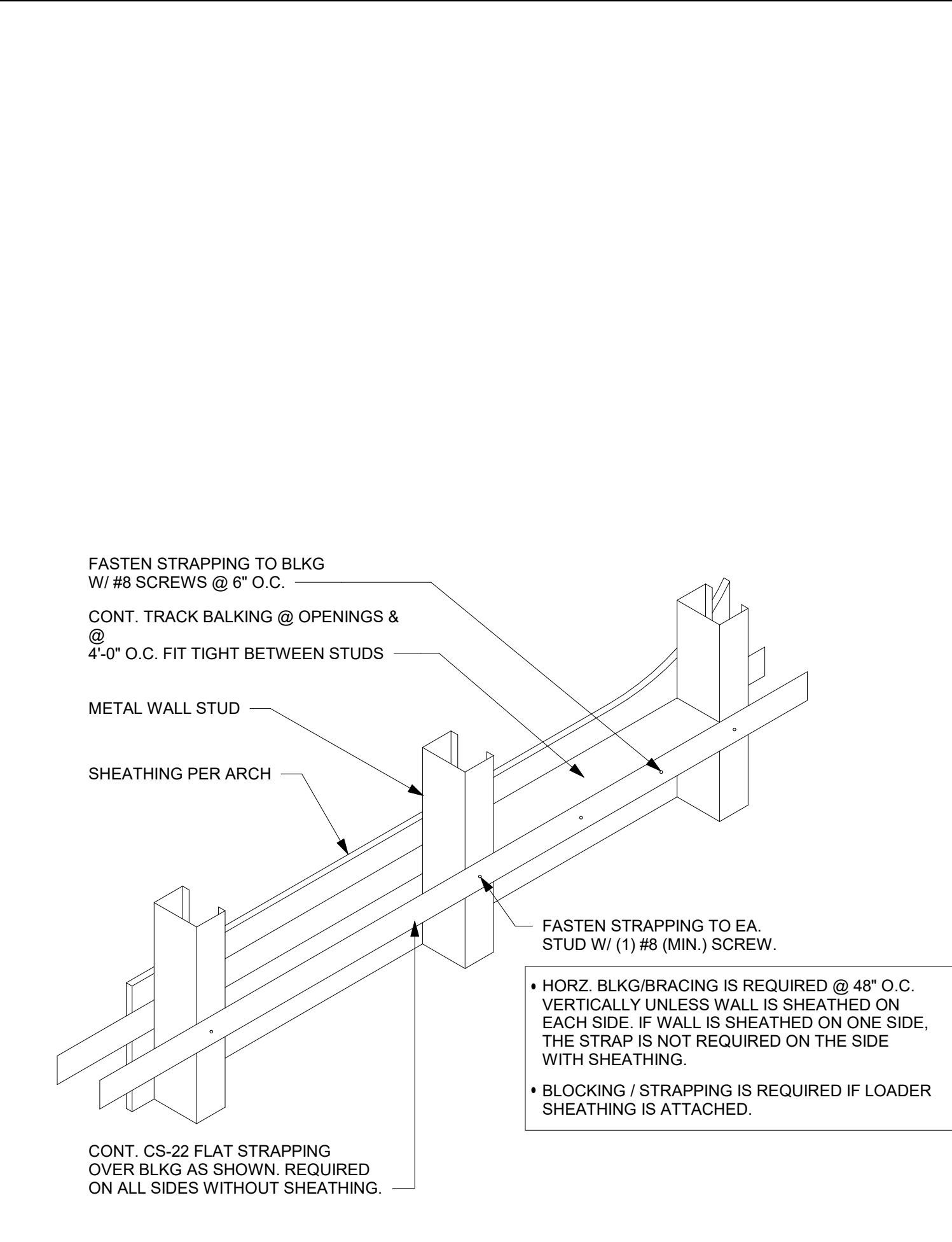

4 TYPICAL WALL BLOCKING BRACING
Scale: 3/4" = 1'-0"

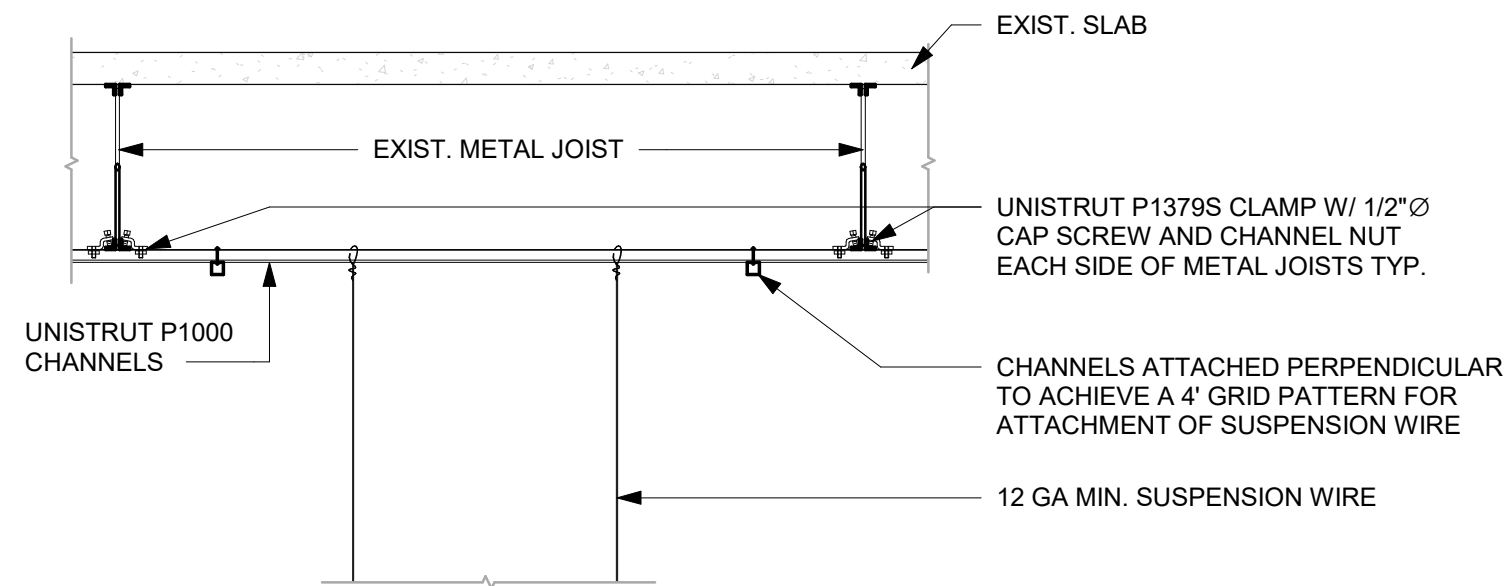

7 TYPICAL THREADED ROD HANGER MOUNTING DETAIL
Scale: 1/2" = 1'-0"



STARBUCKS®
2401 UTAH AVENUE SOUTH
SEATTLE, WASHINGTON 98134
(206) 318-1575

THESE DRAWINGS AND THE PROJECT MANUAL ARE CONFIDENTIAL AND SHALL REMAIN THE SOLE PROPERTY OF STARBUCKS CORPORATION, WHICH IS THE OWNER OF THE COPYRIGHT IN THIS WORK. THEY SHALL NOT BE REPRODUCED IN WHOLE OR IN PART, SHARED WITH THIRD PARTIES OR USED IN ANY MANNER ON OTHER PROJECTS OR EXTENSIONS TO THIS PROJECT WITHOUT THE PRIOR WRITTEN CONSENT OF STARBUCKS CORPORATION. THESE DRAWINGS AND SPECIFICATIONS ARE INTENDED TO EXPRESS DESIGN INTENT FOR A PROTOTYPICAL STARBUCKS STORE (WHICH IS SUBJECT TO CHANGE AT ANYTIME) AND DO NOT REFLECT ACTUAL SITE CONDITIONS. NEITHER PARTY SHALL HAVE ANY OBLIGATION NOR LIABILITY TO THE OTHER (EXCEPT STATED ABOVE) UNTIL A WRITTEN AGREEMENT IS FULLY EXECUTED BY BOTH PARTIES.

STARBUCKS TEMPLATE VERSION: i2023-10-23

Design Forum Architects Inc.

2056 Byers Rd
Miamisburg, OH 45342
Tel: (844) 804-7700

Donald J. Rethman
Architect in Charge
License: AR0017303

Design Forum Engineering

2056 Byers Rd
Miamisburg, OH 45342
Tel: (844) 804-7700

Timothy L. Roberding, PE
Professional Engineer
License: 62076

PROJECT NAME:
DISNEY SPRINGS

PROJECT ADDRESS:
**1501 EAST BUENA VISTA DR.
DOWNTOWN DISNEY
LAKE BUENA VISTA, FL 32830**

STORE #: 19997
PROJECT #: 56311-081
ISSUE DATE: 05/06/2024
DESIGN MANAGER: ROMINA VIGNOLO
PRODUCTION DESIGNER: ANDY MCLOUD
CHECKED BY: DONALD RETHMAN

Revision Schedule			
Rev	Date	By	Description

SHEET TITLE:
BUILDING DETAILS

SCALE: AS SHOWN

SHEET NUMBER:
A-501

DESIGN DEVELOPMENT ONLY - NOT INTENDED FOR CONSTRUCTION USE

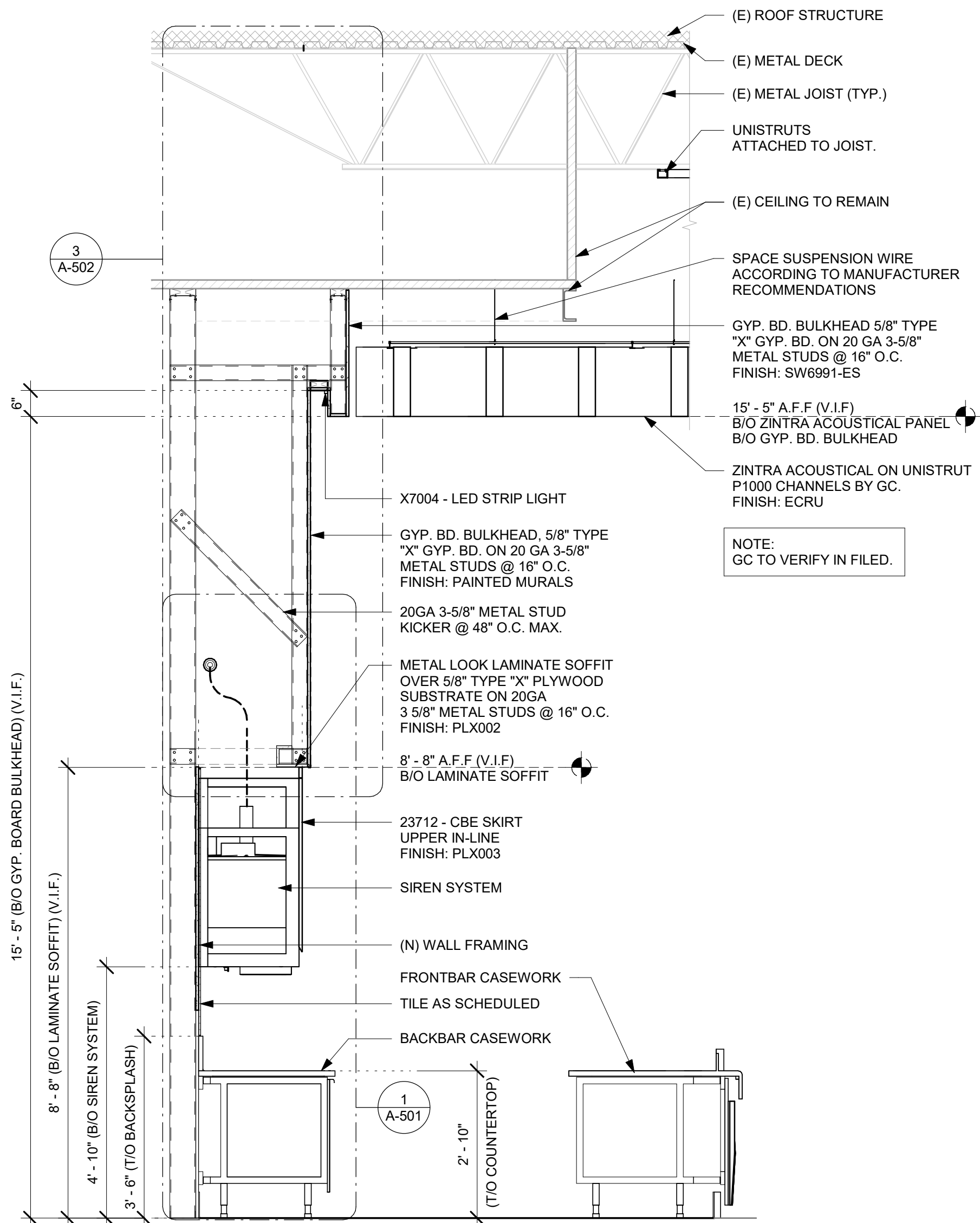

1 BACKBAR SECTION
Scale: 1/2" = 1'-0"

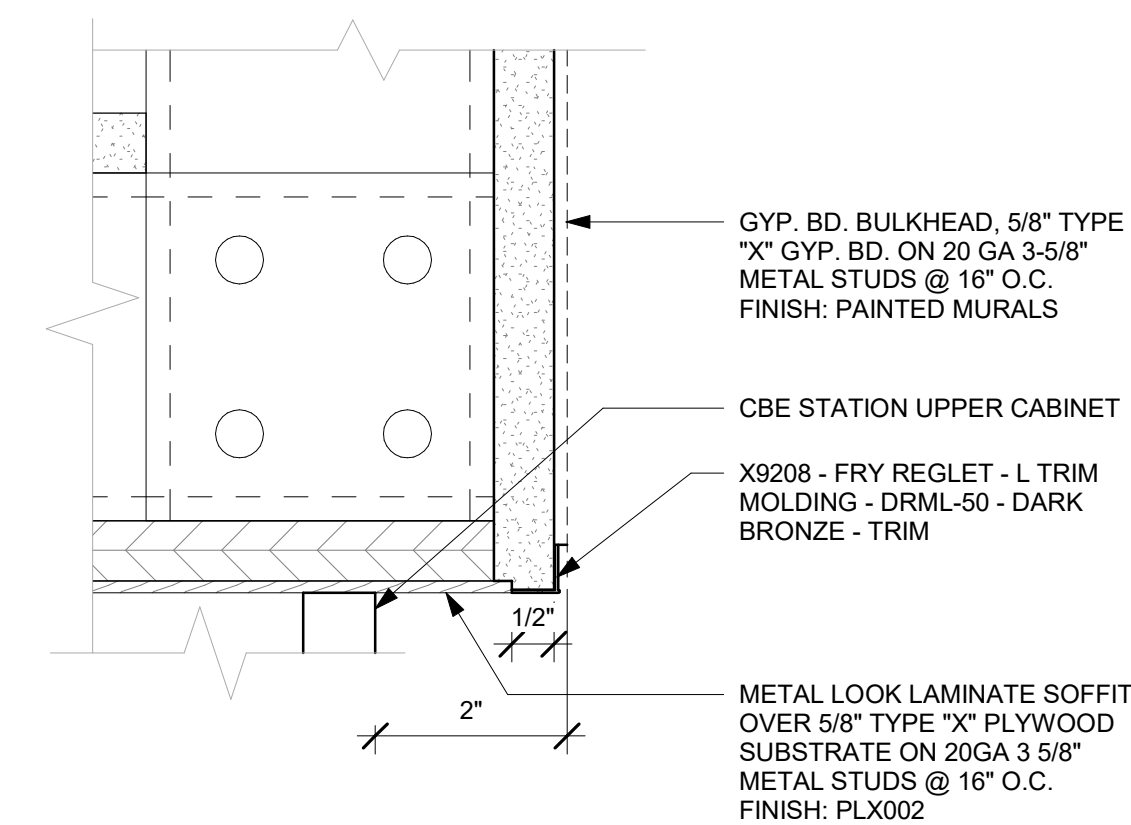

2 LAMINATE SOFFIT EDGE DETAIL
Scale: 6" = 1'-0"

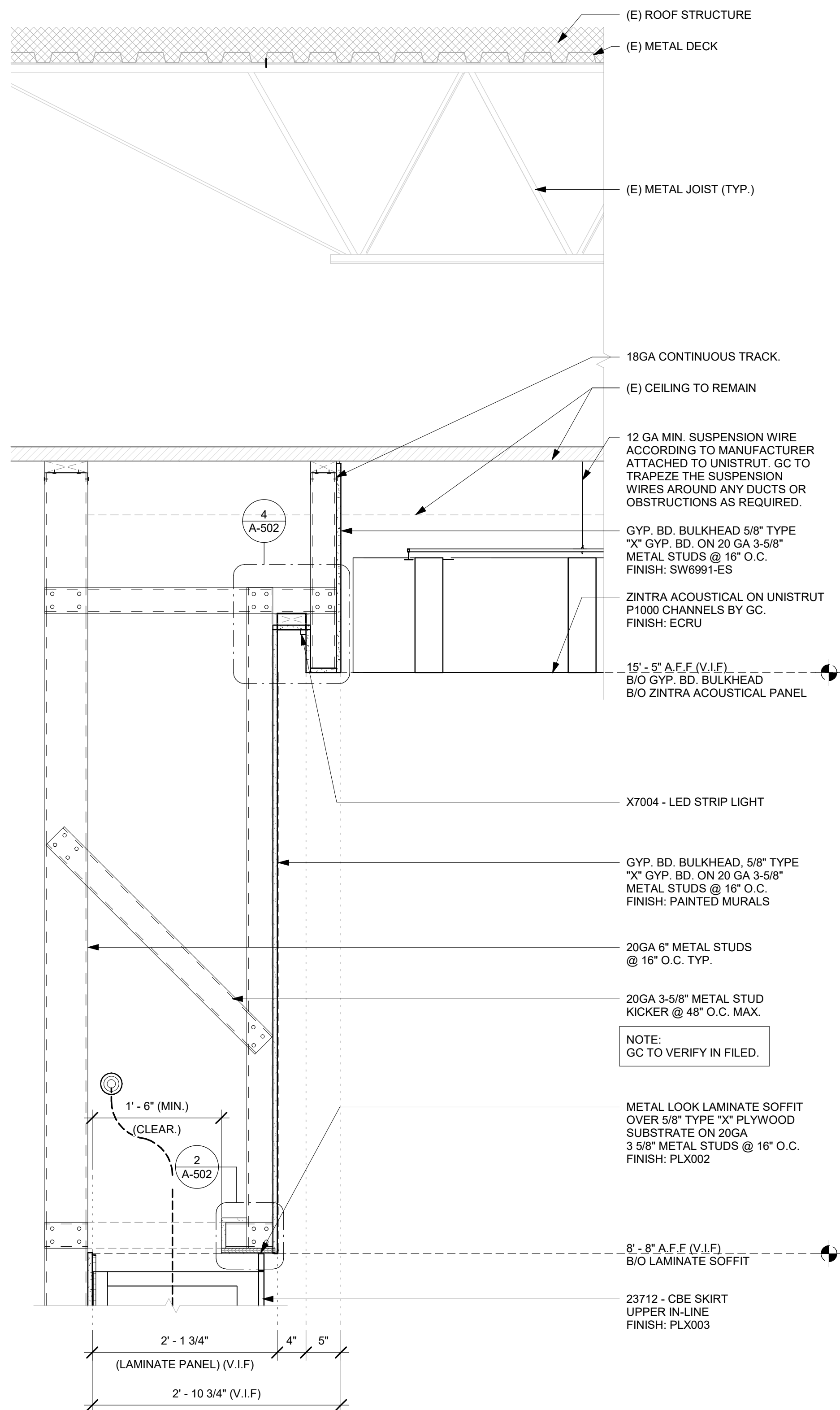

3 SOFFIT CONSTRUCTION AT CBE
Scale: 1" = 1'-0"

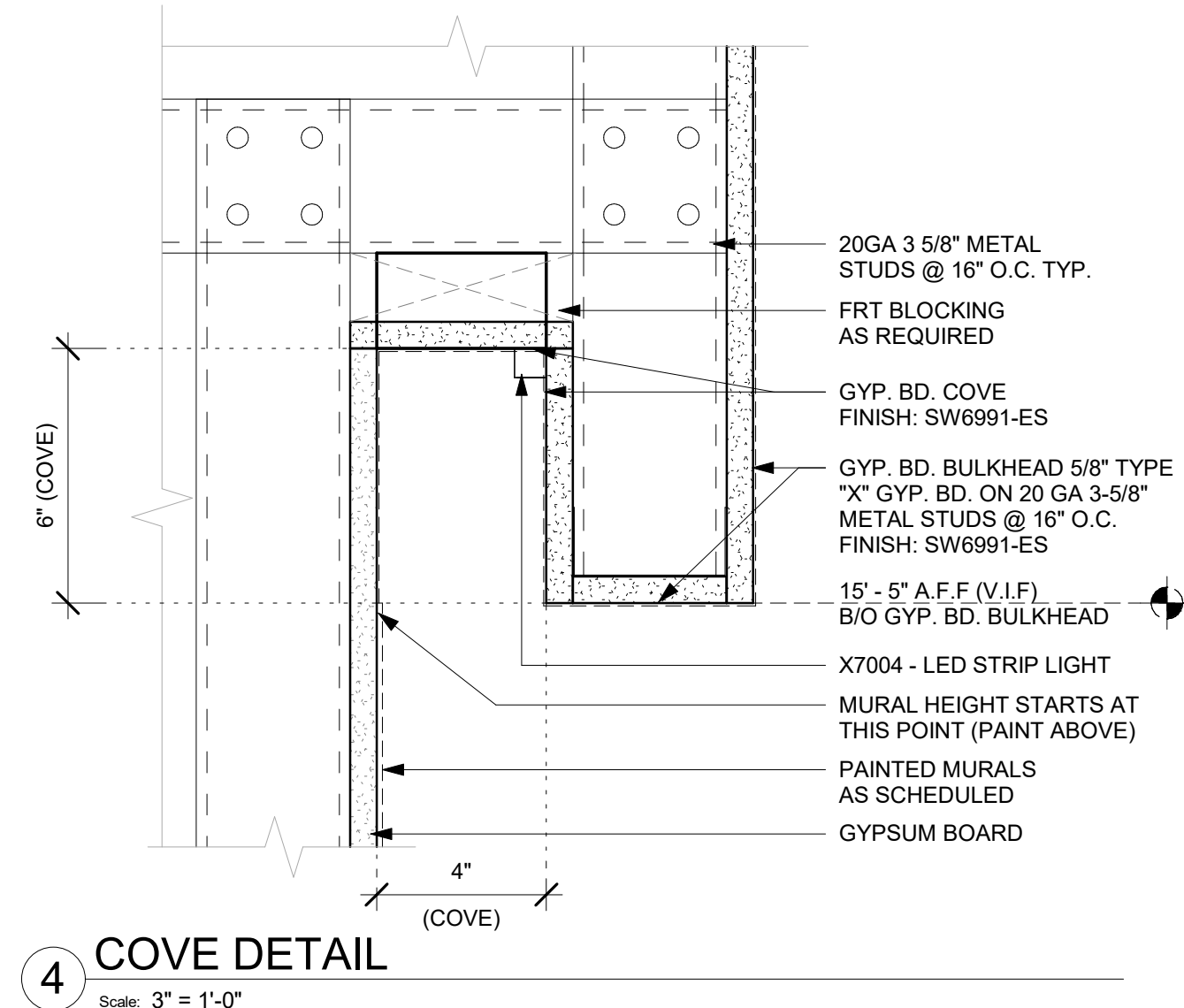

4 COVE DETAIL
Scale: 3" = 1'-0"

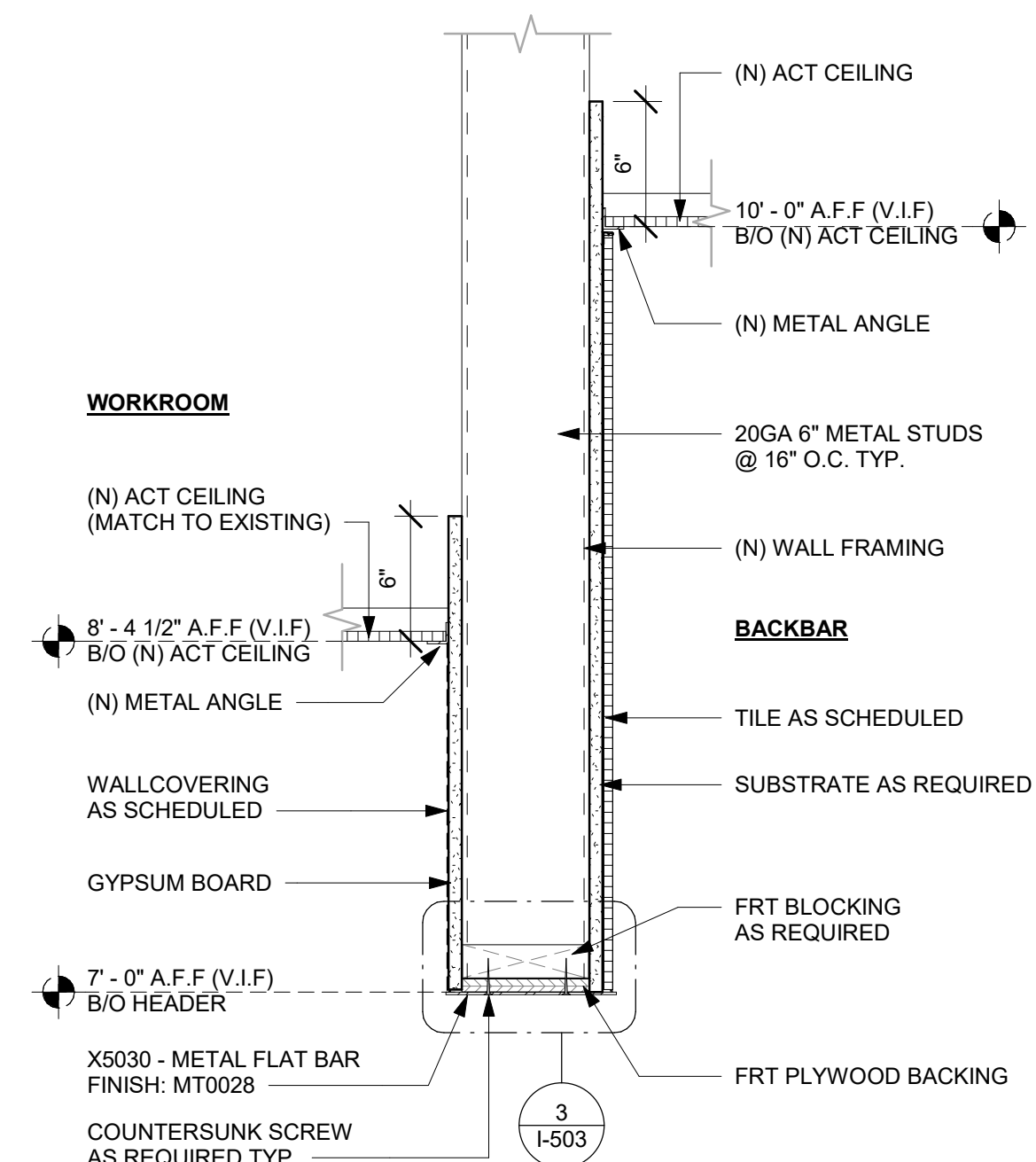

5 HEADER AT WORKROOM
Scale: 1 1/2" = 1'-0"



STARBUCKS®
2401 UTAH AVENUE SOUTH
SEATTLE, WASHINGTON 98134
(206) 318-1575

THESE DRAWINGS AND THE PROJECT MANUAL ARE CONFIDENTIAL AND SHALL REMAIN THE SOLE PROPERTY OF STARBUCKS CORPORATION, WHICH IS THE OWNER OF THE COPYRIGHT IN THIS WORK. THEY SHALL NOT BE REPRODUCED IN WHOLE OR IN PART, SHARED WITH THIRD PARTIES OR USED IN ANY MANNER ON OTHER PROJECTS OR EXTENSIONS TO THIS PROJECT WITHOUT THE PRIOR WRITTEN CONSENT OF STARBUCKS CORPORATION. THESE DRAWINGS AND SPECIFICATIONS ARE INTENDED TO EXPRESS DESIGN INTENT FOR A PROTOTYPICAL STARBUCKS STORE (WHICH IS SUBJECT TO CHANGE AT ANYTIME) AND DO NOT REFLECT ACTUAL SITE CONDITIONS. NEITHER PARTY SHALL HAVE ANY OBLIGATION NOR LIABILITY TO THE OTHER (EXCEPT STATED ABOVE) UNTIL A WRITTEN AGREEMENT IS FULLY EXECUTED BY BOTH PARTIES.

STARBUCKS TEMPLATE VERSION: i2023-10-23

Design Forum Architects Inc.

2056 Byers Rd
Miami, OH 45342
Tel: (644) 804-7700

Donald J. Rethman
Architect in Charge
License: AR0017303

Design Forum Engineering

2056 Byers Rd
Miami, OH 45342
Tel: (644) 804-7700

Timothy L. Raberding, PE
Professional Engineer
License: 62076

PROJECT NAME:
DISNEY SPRINGS

PROJECT ADDRESS:
**1501 EAST BUENA VISTA DR.
DOWNTOWN DISNEY
LAKE BUENA VISTA, FL 32830**

STORE #: 19997
PROJECT #: 56311-081
ISSUE DATE: 05/06/2024
DESIGN MANAGER: ROMINA VIGNOLO
PRODUCTION DESIGNER: ANDY MCLOUD
CHECKED BY: DONALD RETHMAN

Revision Schedule				
Rev	Date	By	Description	

SHEET TITLE:
BUILDING DETAILS

SCALE: AS SHOWN

SHEET NUMBER:
A-502

DESIGN DEVELOPMENT ONLY - NOT INTENDED FOR CONSTRUCTION USE

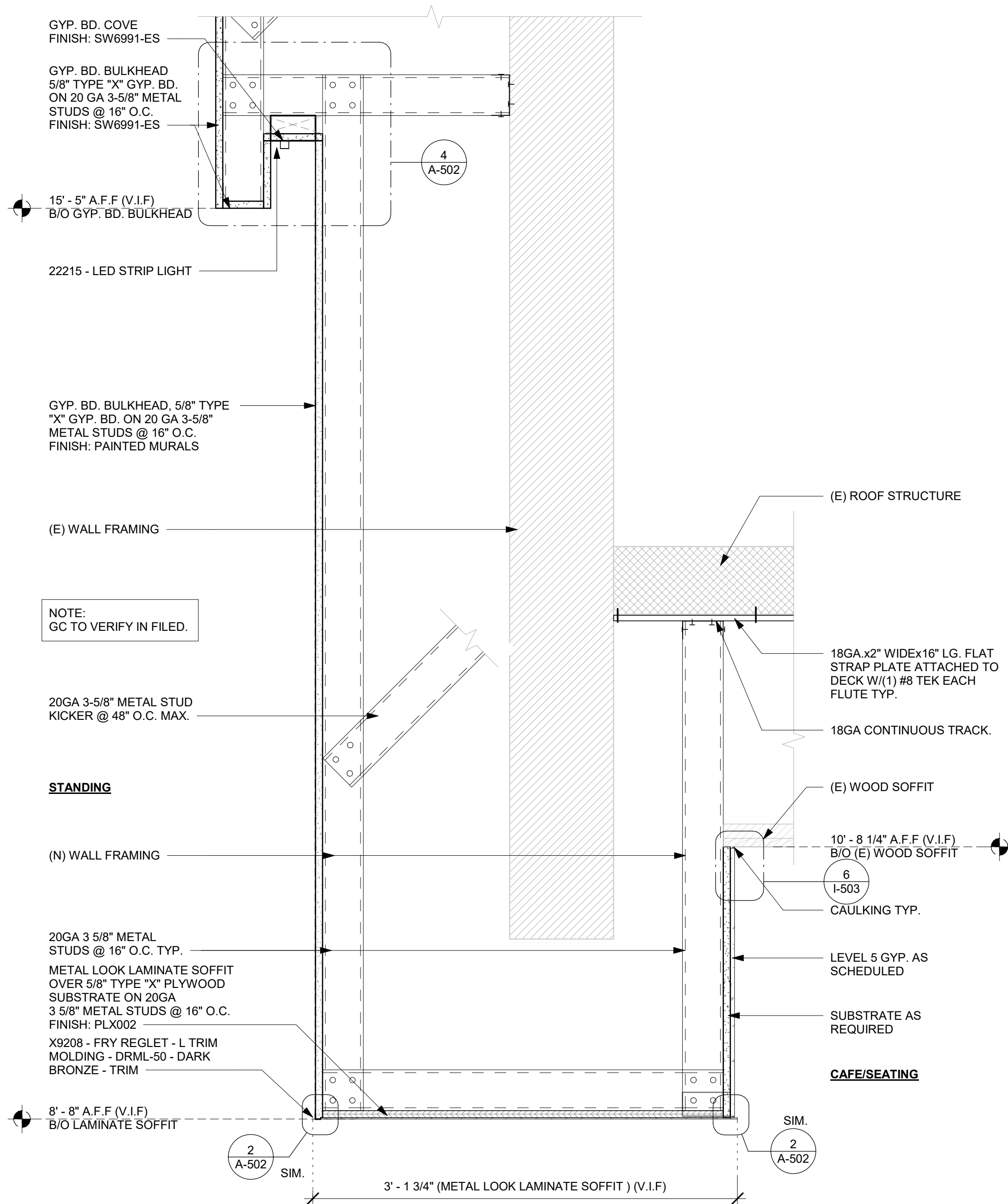

1 HEADER AT CAFE
Scale: 1 1/2" = 1'-0"

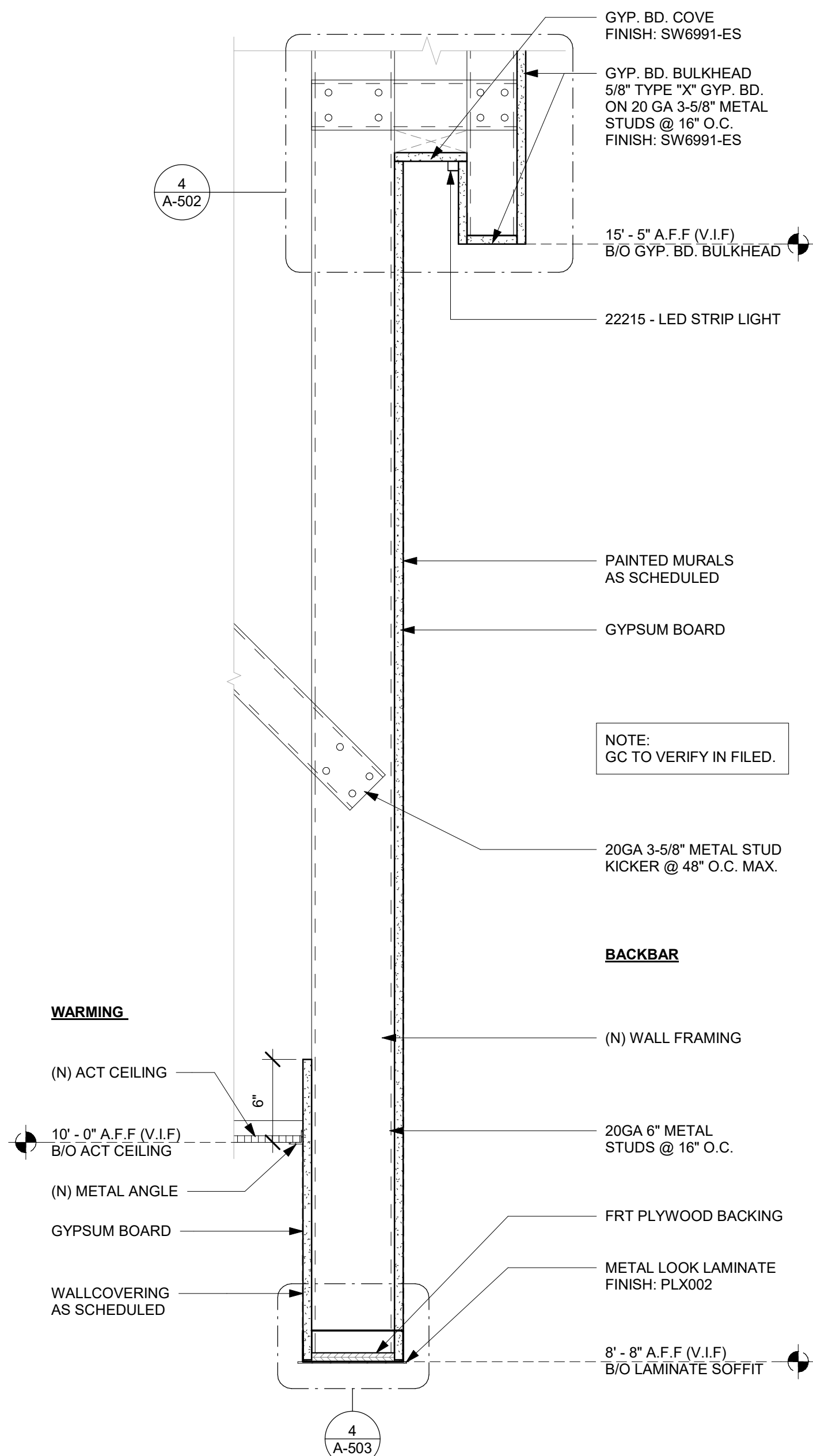

2 HEADER AT BACKBAR
Scale: 1 1/2" = 1'-0"

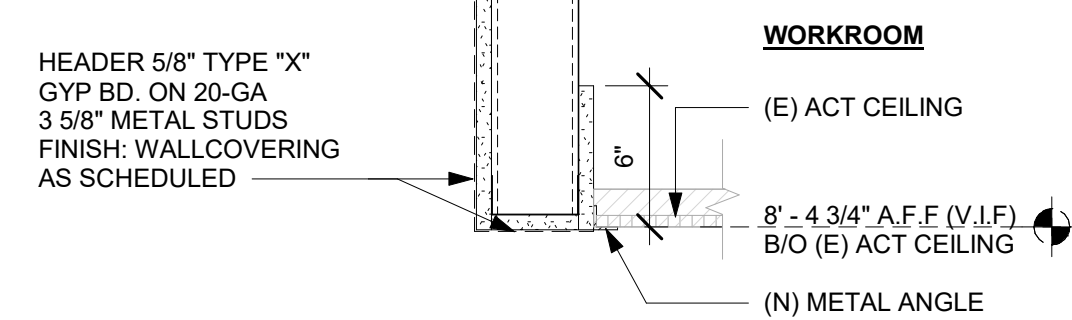

3 HEADER AT WATER FILTRATION
Scale: 1 1/2" = 1'-0"

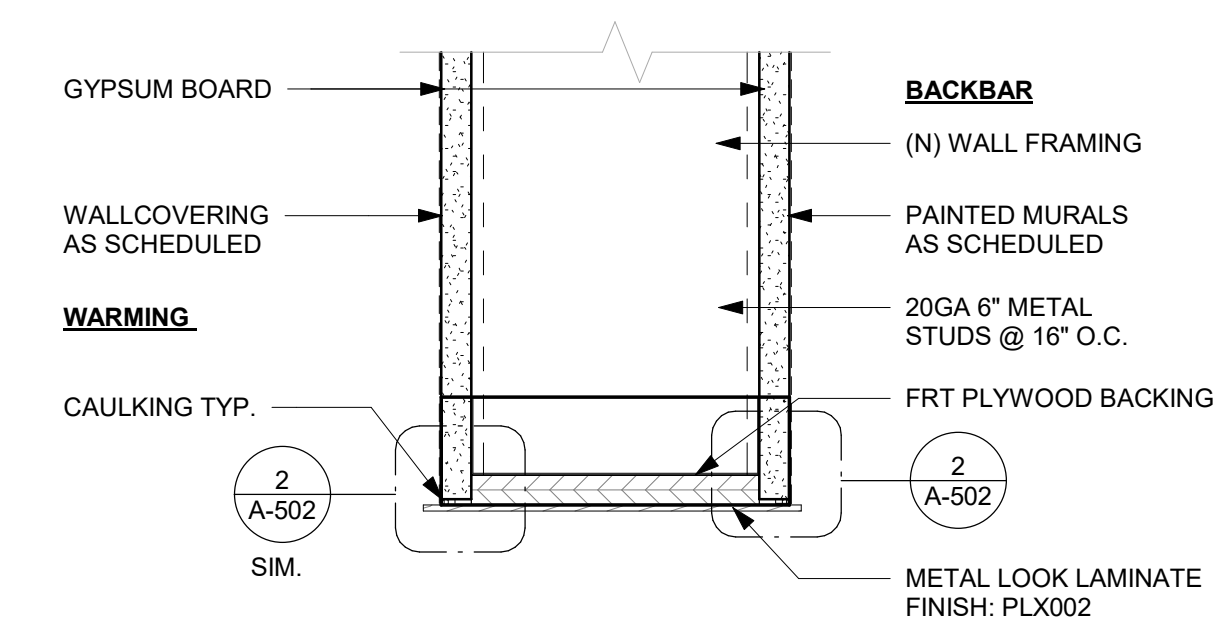

4 FINISH EDGE DETAIL AT BACKBAR HEADER
Scale: 3" = 1'-0"

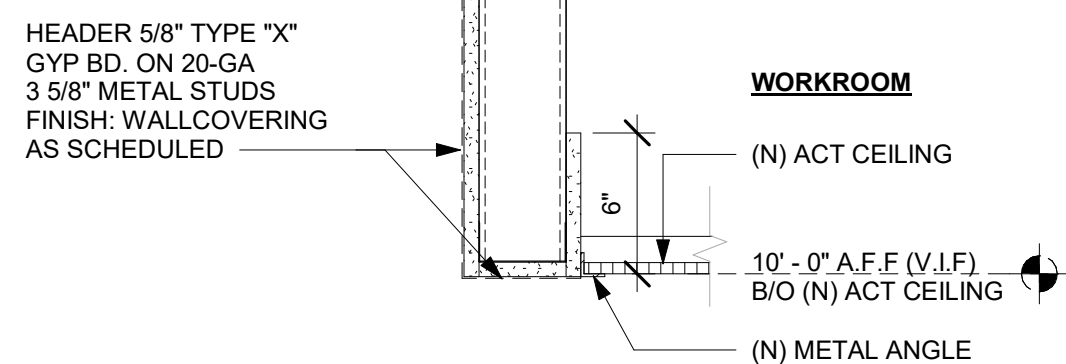

5 HEADER AT LADDER
Scale: 1 1/2" = 1'-0"

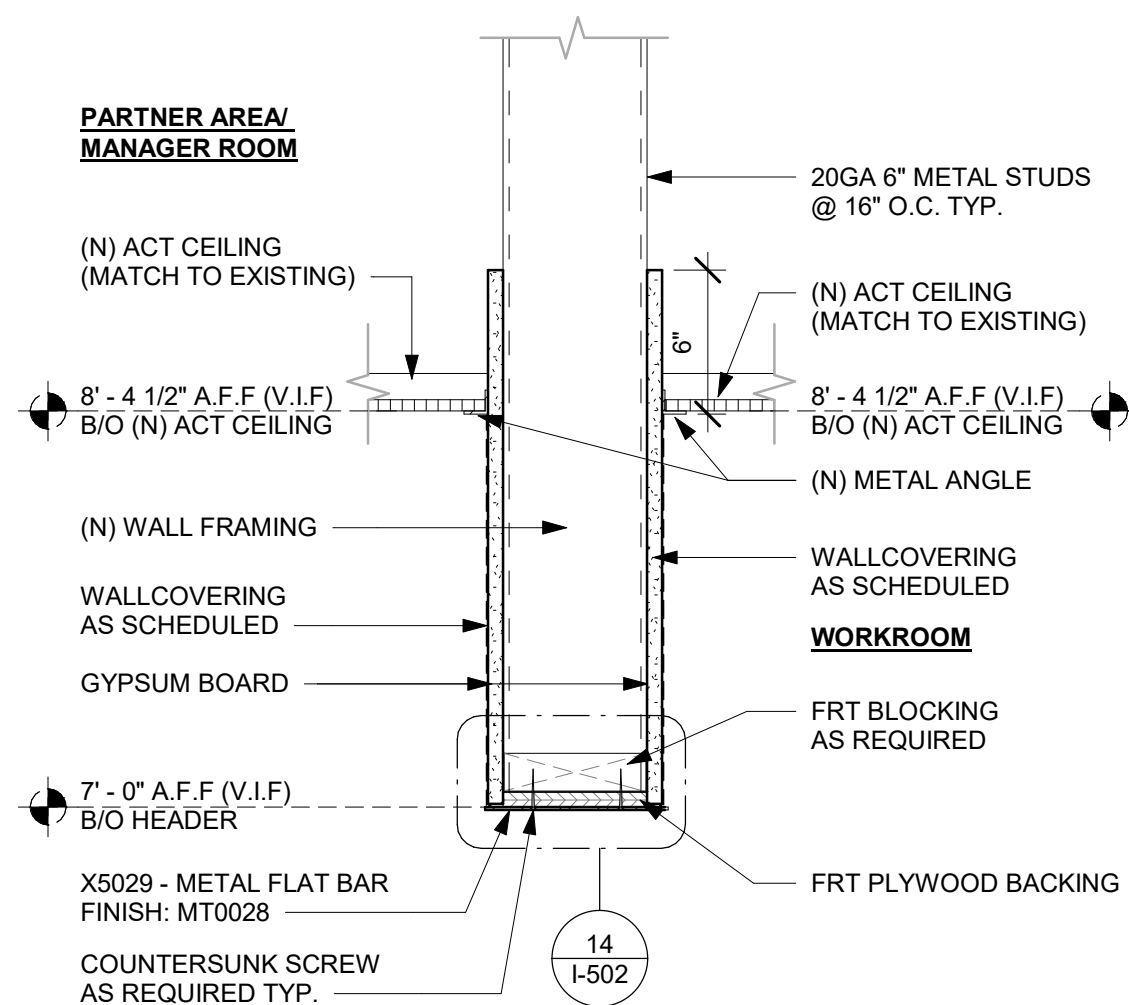

6 HEADER AT PARTNER AERA
Scale: 1 1/2" = 1'-0"



STARBUCKS®
2401 UTAH AVENUE SOUTH
SEATTLE, WASHINGTON 98134
(206) 318-1575

THESE DRAWINGS AND THE PROJECT MANUAL ARE CONFIDENTIAL AND SHALL REMAIN THE SOLE PROPERTY OF STARBUCKS CORPORATION, WHICH IS THE OWNER OF THE COPYRIGHT IN THIS WORK. THEY SHALL NOT BE REPRODUCED IN WHOLE OR IN PART, SHARED WITH THIRD PARTIES OR USED IN ANY MANNER ON OTHER PROJECTS OR EXTENSIONS TO THIS PROJECT WITHOUT THE PRIOR WRITTEN CONSENT OF STARBUCKS CORPORATION. THESE DRAWINGS AND SPECIFICATIONS ARE INTENDED TO EXPRESS DESIGN INTENT FOR A PROTOTYPICAL STARBUCKS STORE (WHICH IS SUBJECT TO CHANGE AT ANYTIME) AND DO NOT REFLECT ACTUAL SITE CONDITIONS. NEITHER PARTY SHALL HAVE ANY OBLIGATION NOR LIABILITY TO THE OTHER (EXCEPT STATED ABOVE) UNTIL A WRITTEN AGREEMENT IS FULLY EXECUTED BY BOTH PARTIES.

STARBUCKS TEMPLATE VERSION: i2023-10-23

Design Forum Architects Inc.

2056 Byers Rd
Miamisburg, OH 45342
Tel: (844) 804-7700

Donald J. Rethman
Architect in Charge
License: AR0017303

Design Forum Engineering

2056 Byers Rd
Miamisburg, OH 45342
Tel: (844) 804-7700

Timothy L. Raberding, PE
Professional Engineer
License: 62078

PROJECT NAME:
DISNEY SPRINGS

PROJECT ADDRESS:
**1501 EAST BUENA VISTA DR.
DOWNTOWN DISNEY
LAKE BUENA VISTA, FL 32830**

STORE #: 19997
PROJECT #: 56311-081
ISSUE DATE: 05/06/2024
DESIGN MANAGER: ROMINA VIGNOLO
PRODUCTION DESIGNER: ANDY MCLOUD
CHECKED BY: DONALD RETHMAN

Revision Schedule			
Rev	Date	By	Description

SHEET TITLE:
BUILDING DETAILS

SCALE: AS SHOWN

SHEET NUMBER:
A-503

DESIGN DEVELOPMENT ONLY - NOT INTENDED FOR CONSTRUCTION USE

1 UPPER CABINET/SOFFIT ASSEMBLY - LOW CEILING
Scale: 3/4" = 1'-0"

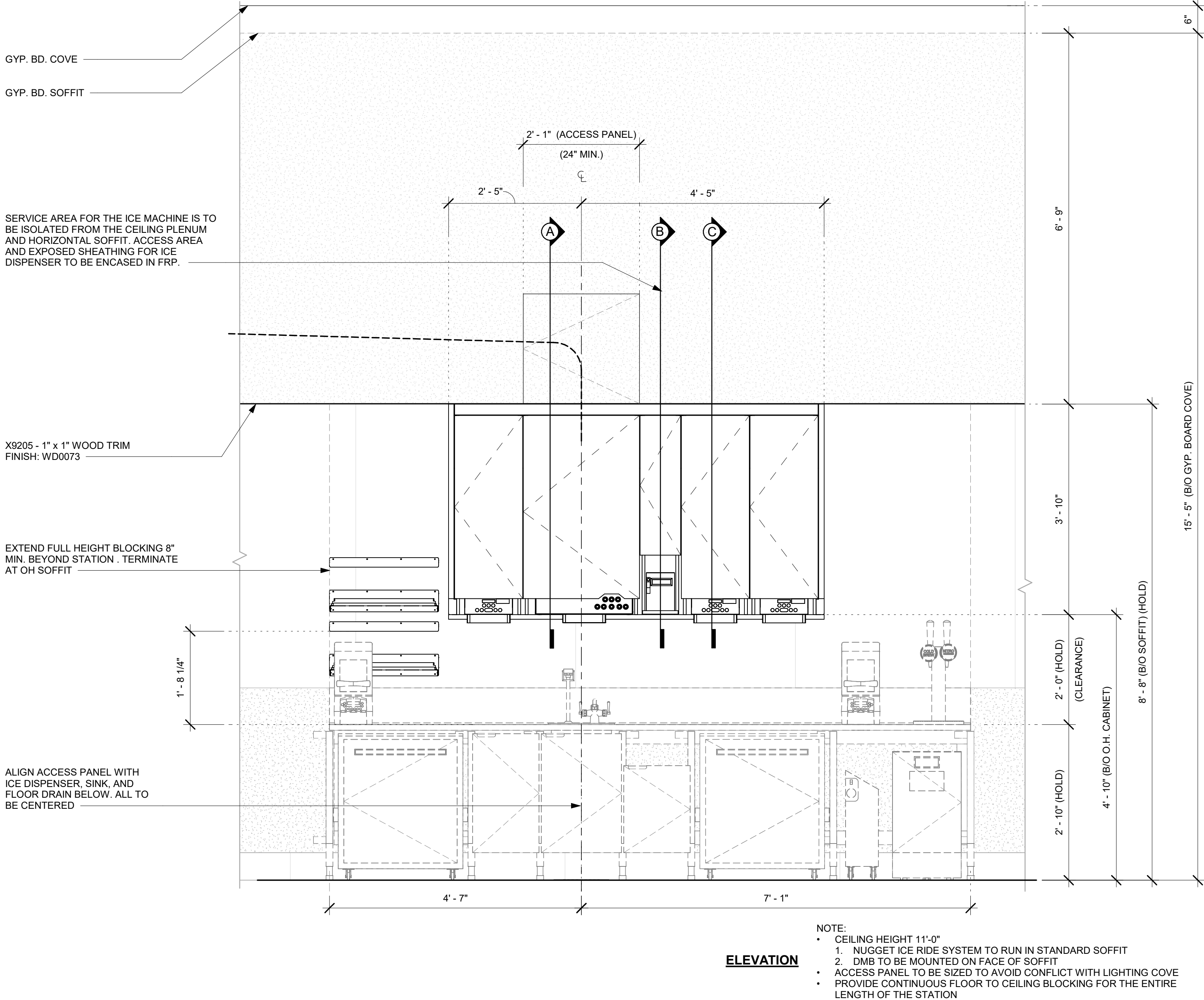
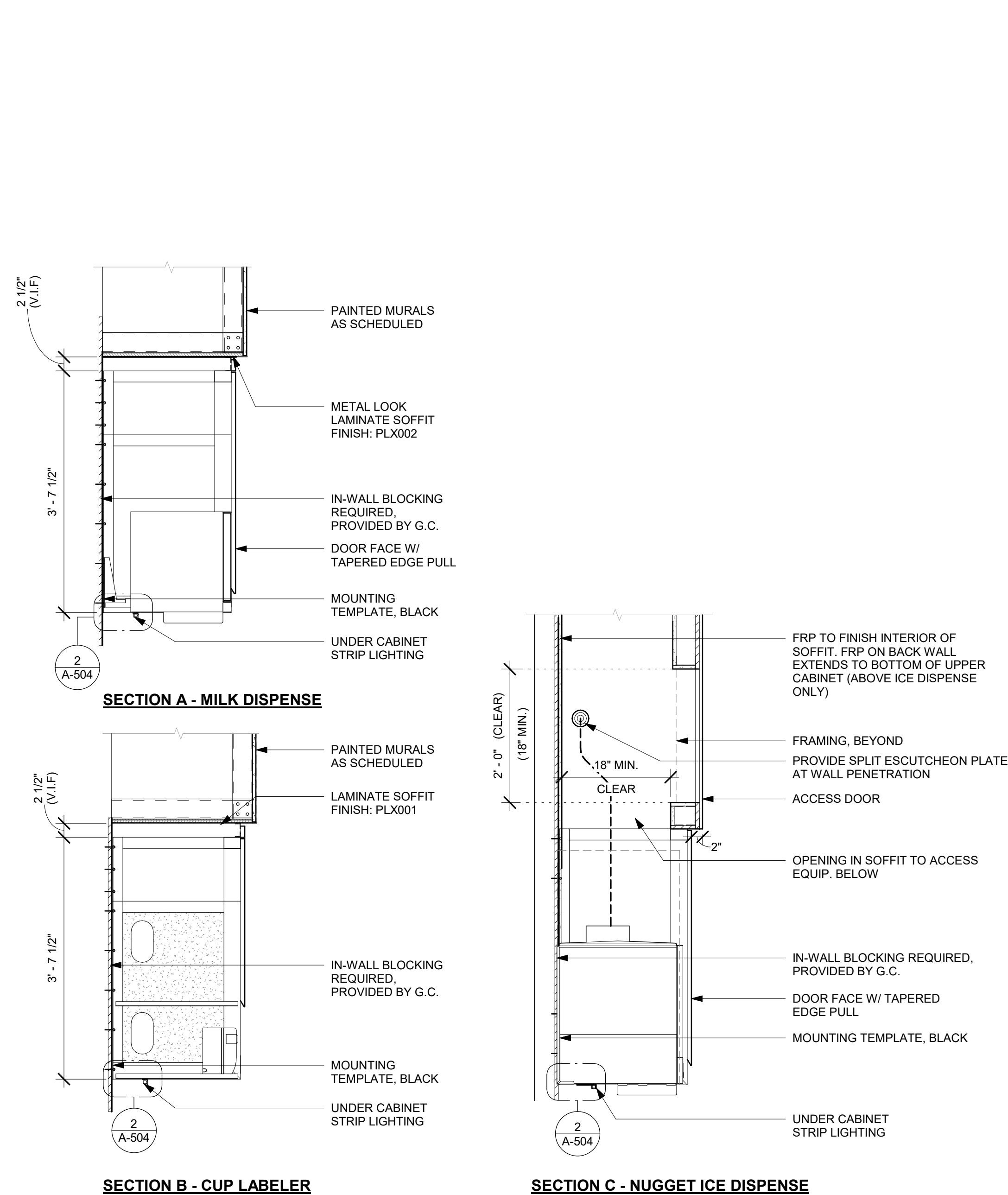

2 X5026 - METAL ANGLE TRIM DETAIL
Scale: 3" = 1'-0"

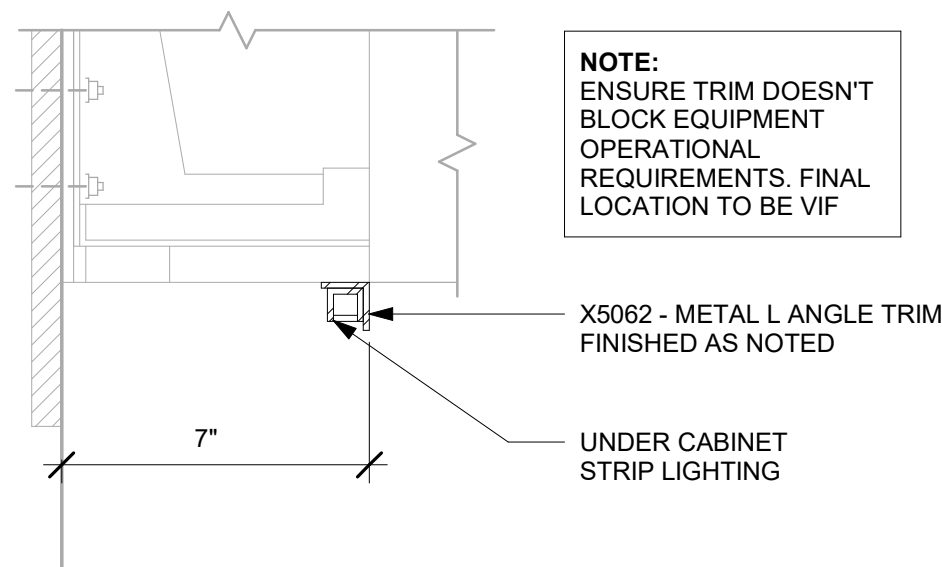

DESIGN DEVELOPMENT ONLY - NOT INTENDED FOR CONSTRUCTION USE



STARBUCKS®
2401 UTAH AVENUE SOUTH
SEATTLE, WASHINGTON 98134
(206) 318-1575

THESE DRAWINGS AND THE PROJECT MANUAL ARE CONFIDENTIAL AND SHALL REMAIN THE SOLE PROPERTY OF STARBUCKS CORPORATION, WHICH IS THE OWNER OF THE COPYRIGHT IN THIS WORK. THEY SHALL NOT BE REPRODUCED IN WHOLE OR IN PART, SHARED WITH THIRD PARTIES OR USED IN ANY MANNER ON OTHER PROJECTS OR EXTENSIONS TO THIS PROJECT WITHOUT THE PRIOR WRITTEN CONSENT OF STARBUCKS CORPORATION. THESE DRAWINGS AND SPECIFICATIONS ARE INTENDED TO EXPRESS DESIGN INTENT FOR A PROTOTYPICAL STARBUCKS STORE (WHICH IS SUBJECT TO CHANGE AT ANYTIME) AND DO NOT REFLECT ACTUAL SITE CONDITIONS. NEITHER PARTY SHALL HAVE ANY OBLIGATION NOR LIABILITY TO THE OTHER (EXCEPT STATED ABOVE) UNTIL A WRITTEN AGREEMENT IS FULLY EXECUTED BY BOTH PARTIES.

STARBUCKS TEMPLATE VERSION: i2023-10-23

Design Forum Architects Inc.

2056 Byers Rd
Miamisburg, OH 45342
Tel: (644) 804-7700

Donald J. Rethman
Architect In Charge
License: AR0017303

Design Forum Engineering

2056 Byers Rd
Miamisburg, OH 45342
Tel: (644) 804-7700

Timothy L. Raberding, PE
Professional Engineer
License: 62076

PROJECT NAME:
DISNEY SPRINGS

PROJECT ADDRESS:
**1501 EAST BUENA VISTA DR.
DOWNTOWN DISNEY
LAKE BUENA VISTA, FL 32830**

STORE #: 19997
PROJECT #: 56311-081
ISSUE DATE: 05/06/2024
DESIGN MANAGER: ROMINA VIGNOLO
PRODUCTION DESIGNER: ANDY MCLOUD
CHECKED BY: DONALD RETHMAN

Revision Schedule			
Rev	Date	By	Description

SHEET TITLE:
BUILDING DETAILS

SCALE: AS SHOWN

SHEET NUMBER:
A-504

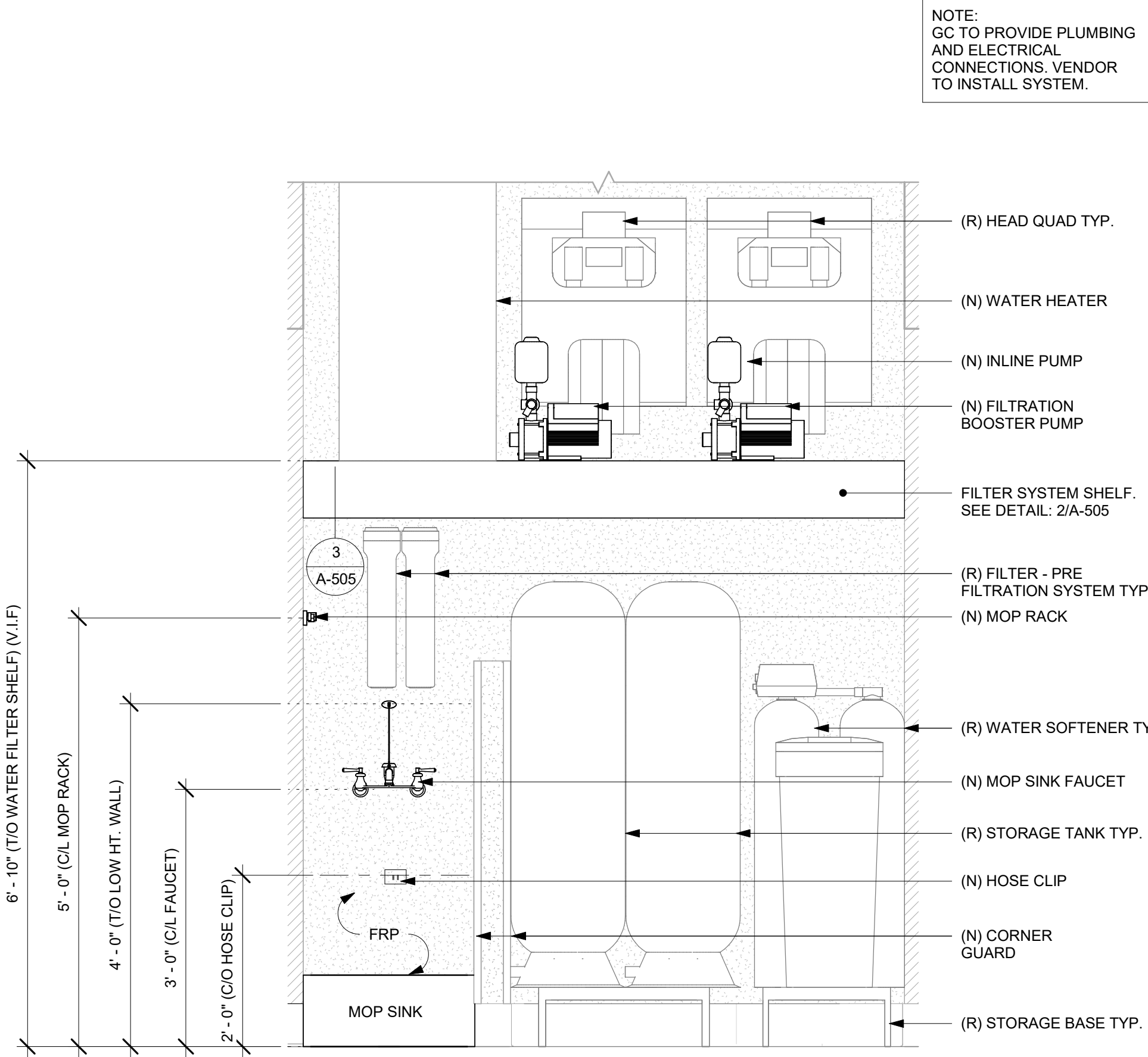

1 WATER FILTRATION SYSTEM ELEVATION
Scale: 3/4" = 1'-0"

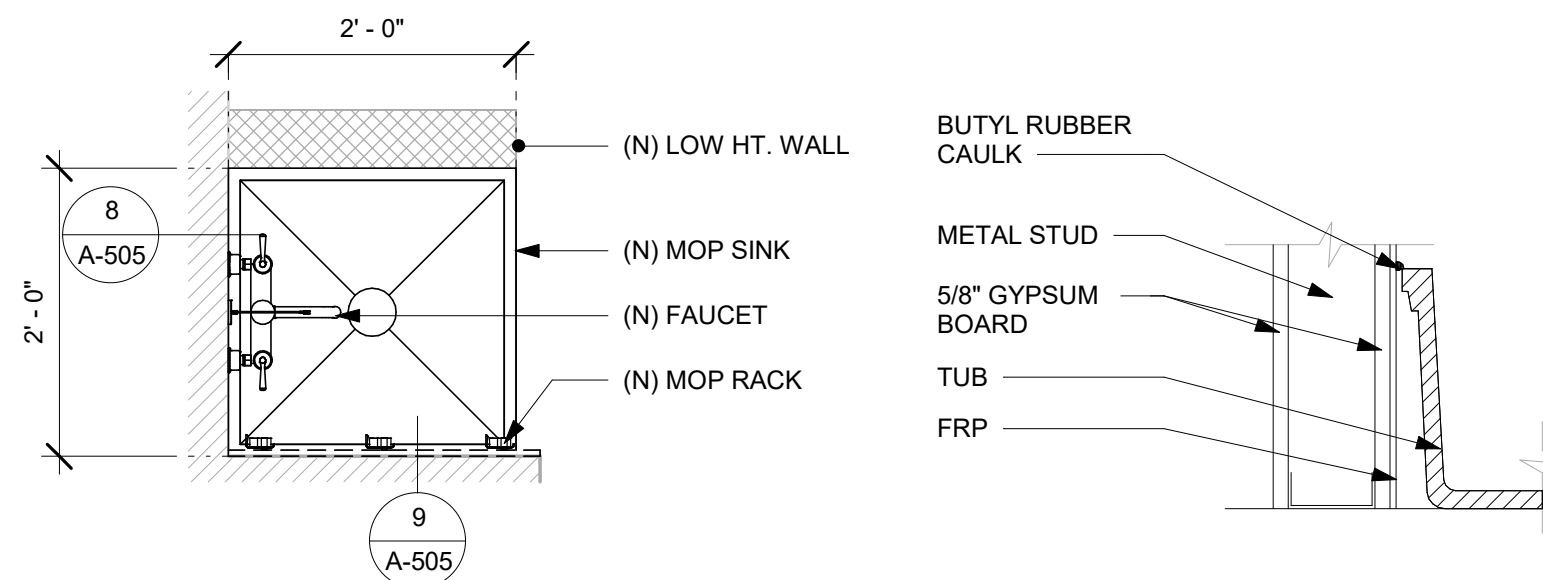

7 MOP SINK - PLAN
Scale: 3/4" = 1'-0"

8 FRP AT MOP SINK
Scale: 1 1/2" = 1'-0"

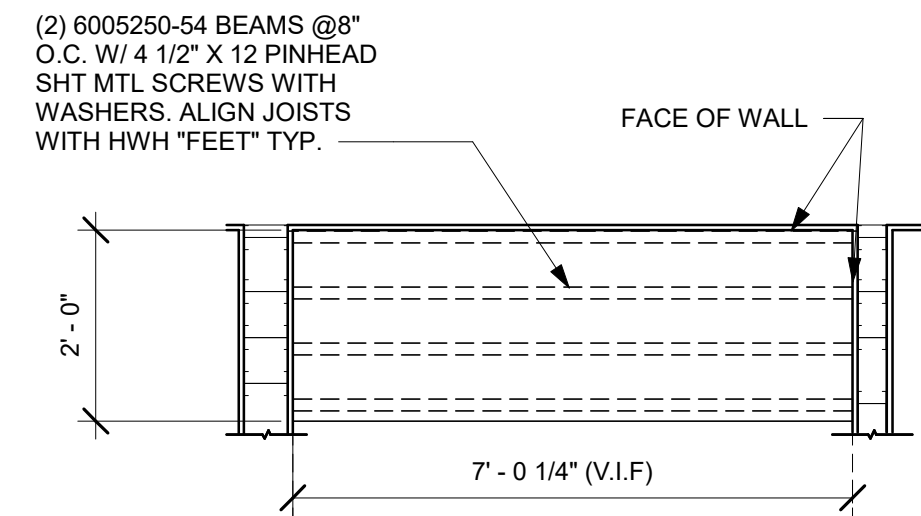

2 FILTER SYSTEM SHELF - PLAN
Scale: 1/2" = 1'-0"

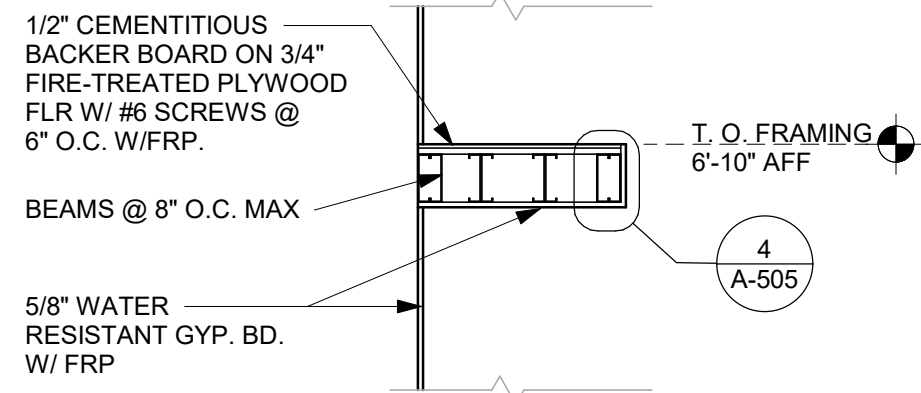

3 FILTER SYSTEM SHELF - SECTION
Scale: 1/2" = 1'-0"

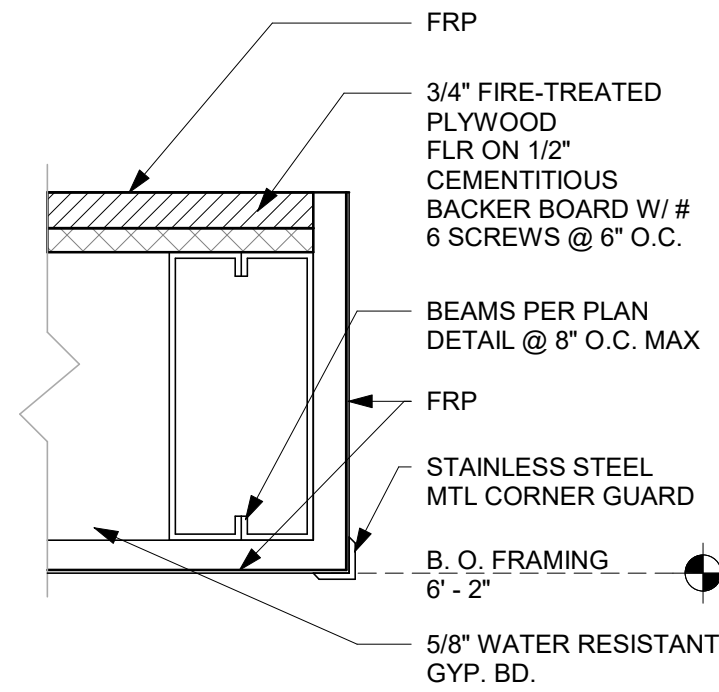

4 FILTER SYSTEM SHELF EDGE
Scale: 3" = 1'-0"

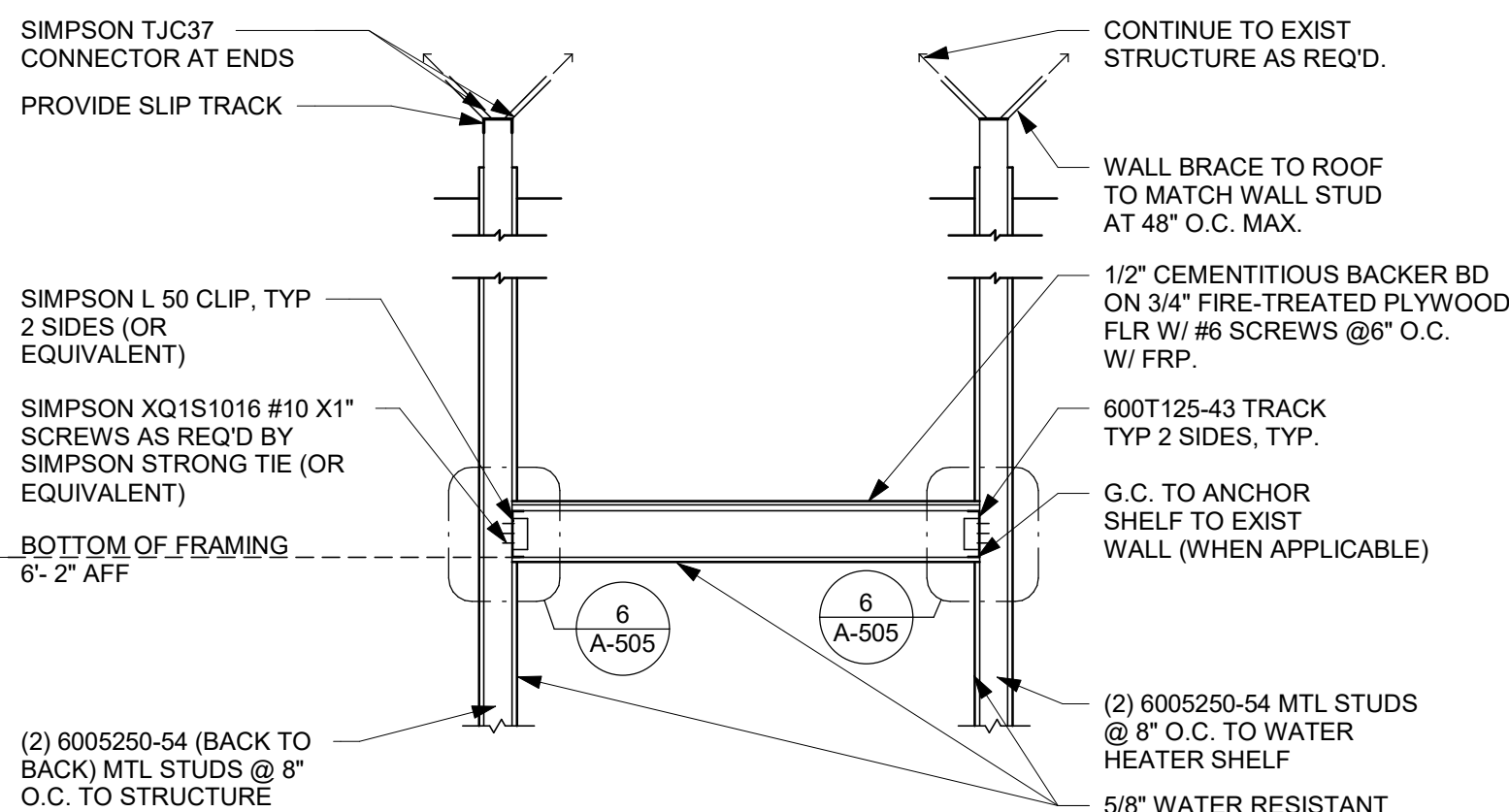

5 FILTER SYSTEM SHELF - ELEVATION
Scale: 1/2" = 1'-0"

NOTES TO CONTRACTOR:
1. PRE DRILL HOLES THROUGH S.S. ANGLE TO
PREVENT DAMAGE TO SCREWS.
2. TEK SCREWS OR EQUIVALENT TO BE USED.
3. ANGLE TO BE CONTINUOUS (NO SPLICES)

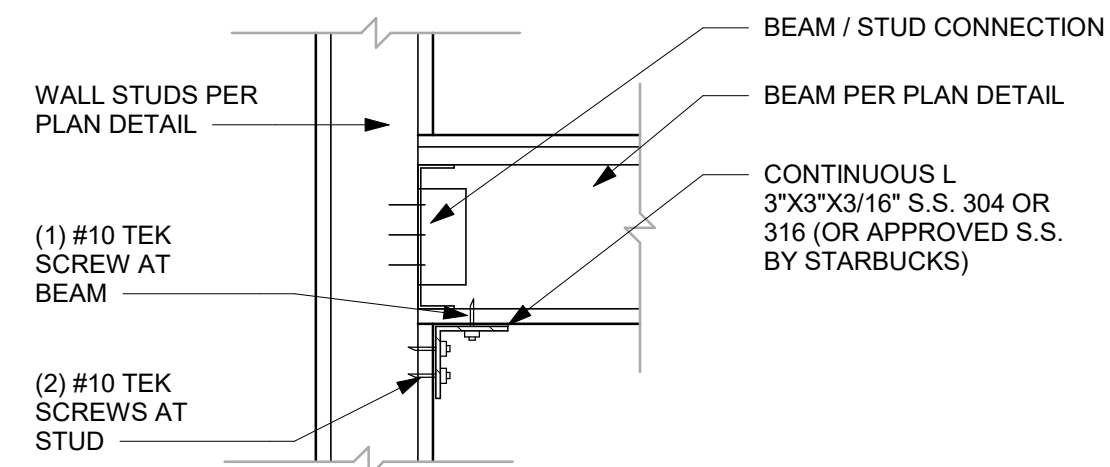

6 FILTER SYSTEM SHELF ANGLE SUPPORT DETAIL
Scale: 1 1/2" = 1'-0"

-SECURE TUBING TO WALL ABOVE SINK BACKSPLASH W/ ZIP TIES.
-MOUNT TEST STRIP BOX TO WALL OVER THE "CLEAN" DRAINBOARD.
-ARCHITECT TO COORDINATE WITH LICENSEE REGARDING SAN/WASH EQUIPMENT.
-MOUNT SAN/WASH EQUIPMENT TO WALL ABOVE THE "DIRTY" SIDE OF THE SINK ONLY.

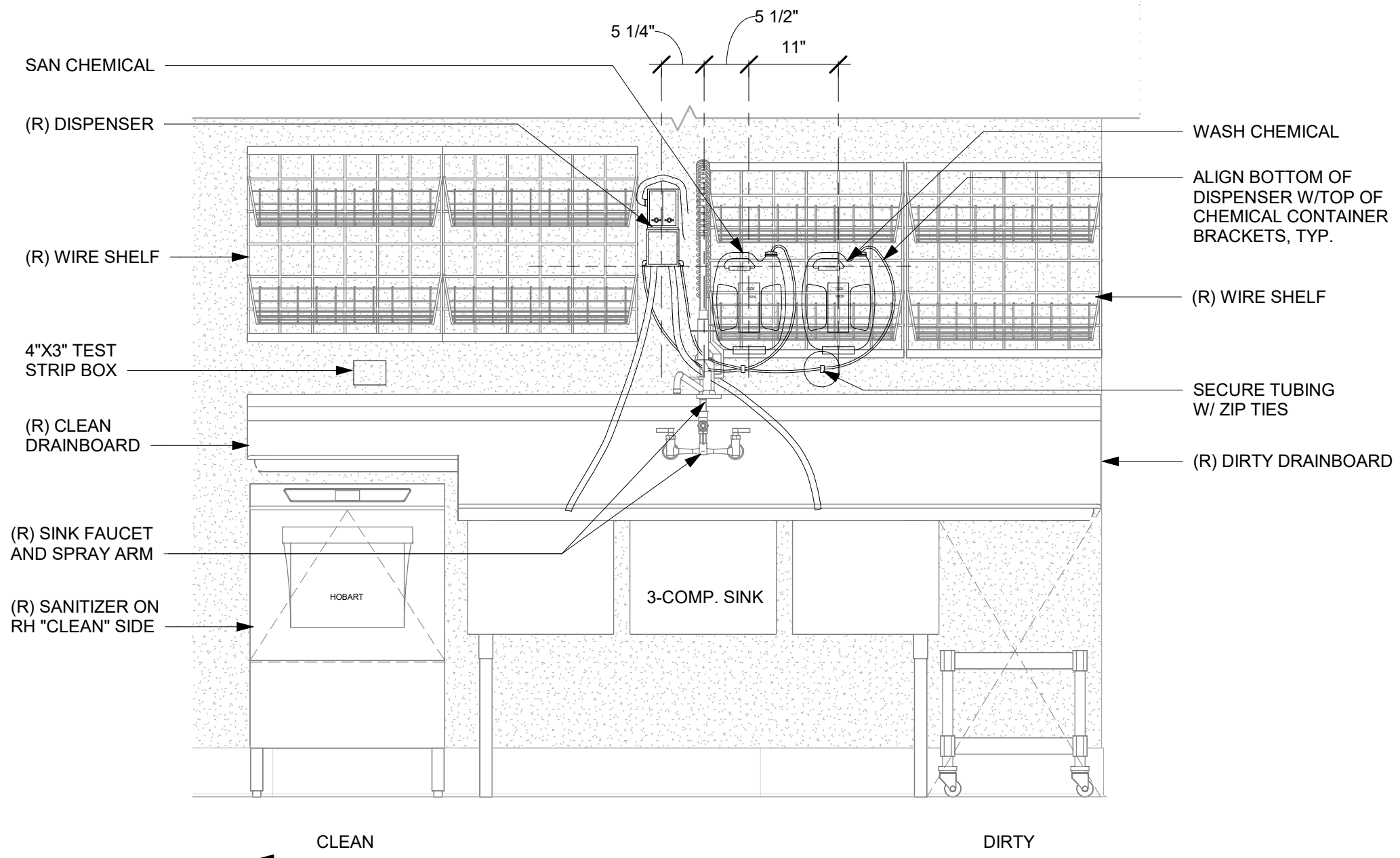

11 CLICK SAN/WASH INSTALL (SANITIZER BELOW)
Scale: 3/4" = 1'-0"

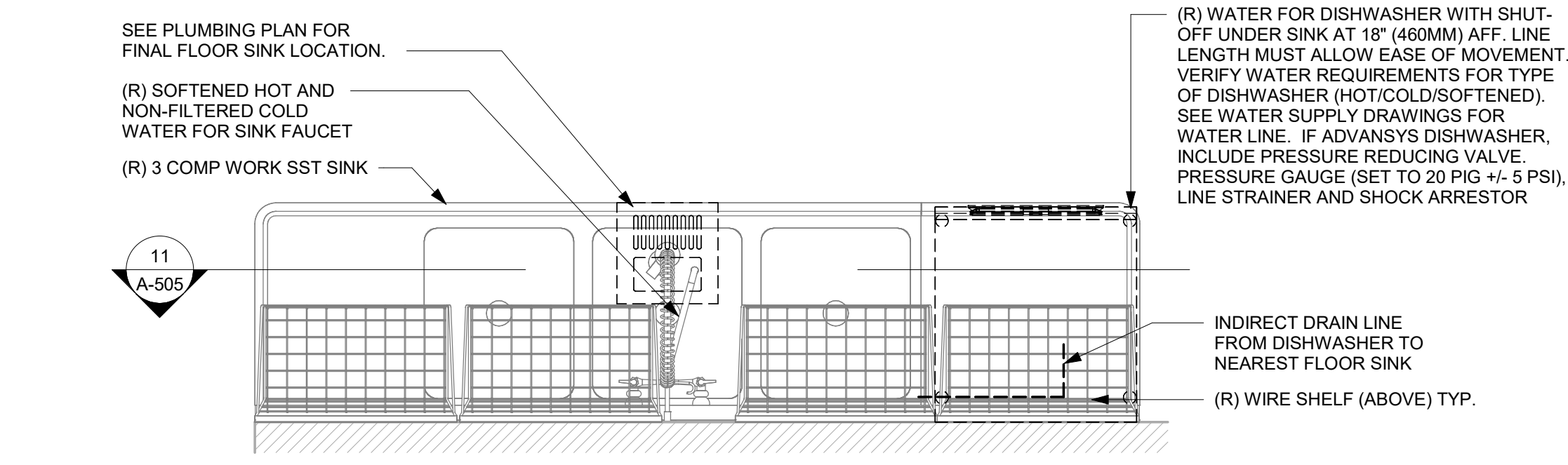

10 3 - COMP - SANITIZER (UNDER)
Scale: 3/4" = 1'-0"



© 2019 STARBUCKS COFFEE COMPANY

STARBUCKS®
2401 UTAH AVENUE SOUTH
SEATTLE, WASHINGTON 98134
(206) 318-1575

THESE DRAWINGS AND THE PROJECT MANUAL ARE CONFIDENTIAL
AND SHALL REMAIN THE SOLE PROPERTY OF STARBUCKS
CORPORATION, WHICH IS THE OWNER OF THE COPYRIGHT IN THIS
WORK. THEY SHALL NOT BE REPRODUCED IN WHOLE OR IN PART,
SHARED WITH THIRD PARTIES OR USED IN ANY MANNER ON OTHER
PROJECTS OR EXTENSIONS TO THIS PROJECT WITHOUT THE PRIOR
WRITTEN CONSENT OF STARBUCKS CORPORATION. THESE
DRAWINGS AND SPECIFICATIONS ARE INTENDED TO EXPRESS DESIGN
INTENT FOR A PROTOTYPICAL STARBUCKS STORE (WHICH IS
SUBJECT TO CHANGE AT ANYTIME) AND DO NOT REFLECT ACTUAL
SITE CONDITIONS. NEITHER PARTY SHALL HAVE ANY OBLIGATION
NOR LIABILITY TO THE OTHER (EXCEPT STATED ABOVE) UNTIL A
WRITTEN AGREEMENT IS FULLY EXECUTED BY BOTH PARTIES.

STARBUCKS TEMPLATE VERSION: i2023-10-23

**Design Forum
Architects Inc.**

2056 Byers Rd
Miamisburg, OH 45342
Tel: (844) 804-7700

Donald J. Rethman
Architect in Charge
License: AR0017303

**Design Forum
Engineering**

2056 Byers Rd
Miamisburg, OH 45342
Tel: (844) 804-7700

Timothy L. Roberding, PE
Professional Engineer
License: 62076

PROJECT NAME:
DISNEY SPRINGS

PROJECT ADDRESS:
**1501 EAST BUENA VISTA DR.
DOWNTOWN DISNEY
LAKE BUENA VISTA, FL 32830**

STORE #: 19997
PROJECT #: 56311-081
ISSUE DATE: 05/06/2024
DESIGN MANAGER: ROMINA VIGNOLO
PRODUCTION DESIGNER: ANDY MCLOUD
CHECKED BY: DONALD RETHMAN

Revision Schedule			
Rev	Date	By	Description

SHEET TITLE:
WORKROOM DETAILS

SCALE: AS SHOWN

SHEET NUMBER:

A-505

DESIGN DEVELOPMENT ONLY - NOT INTENDED FOR CONSTRUCTION USE

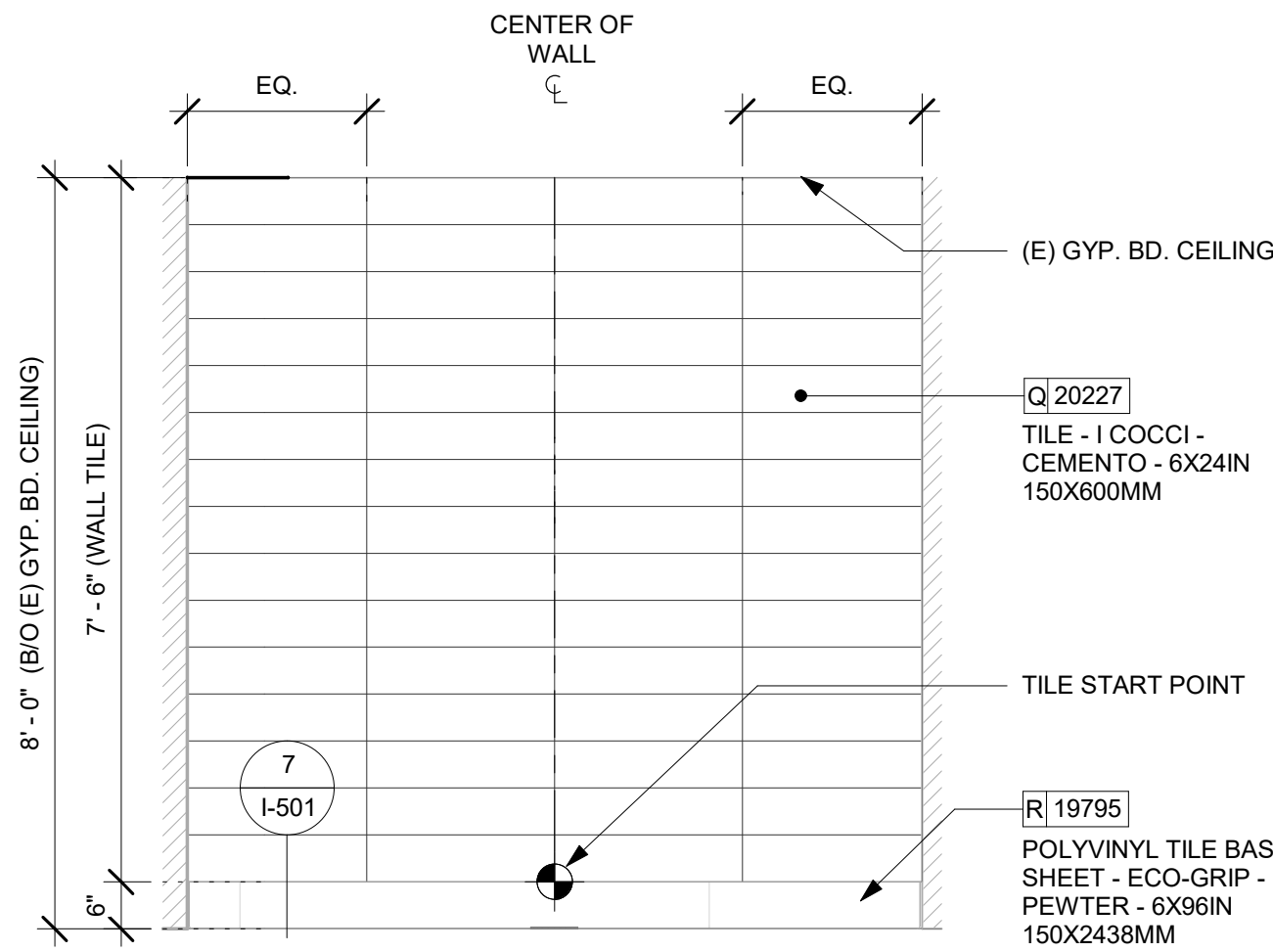

1 WALL TILE PATTERN AT RESTROOM
Scale: 1/2" = 1'-0"

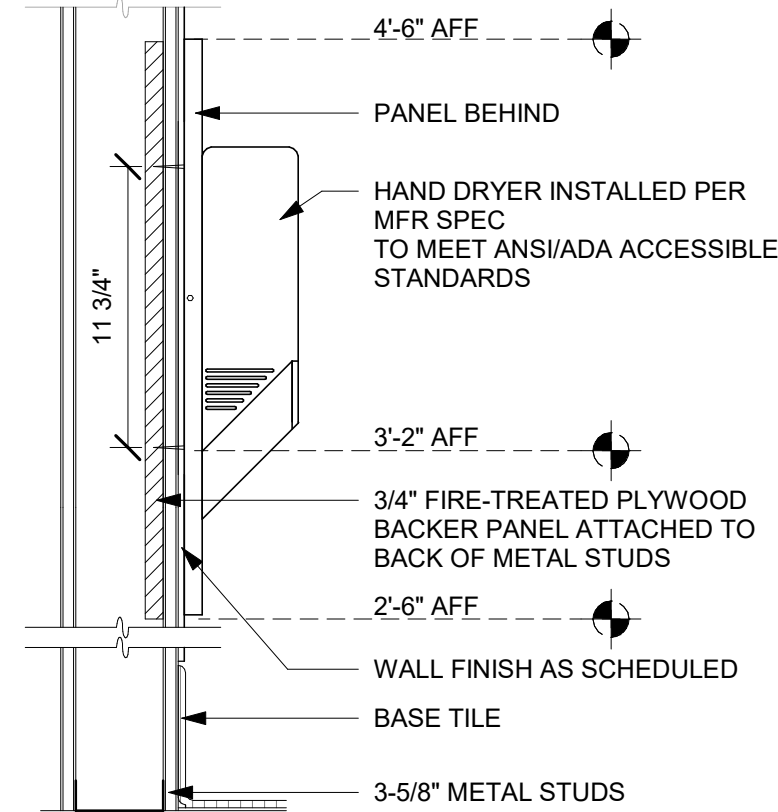

2 HAND DRYER BLOCKING
Scale: 1 1/2" = 1'-0"

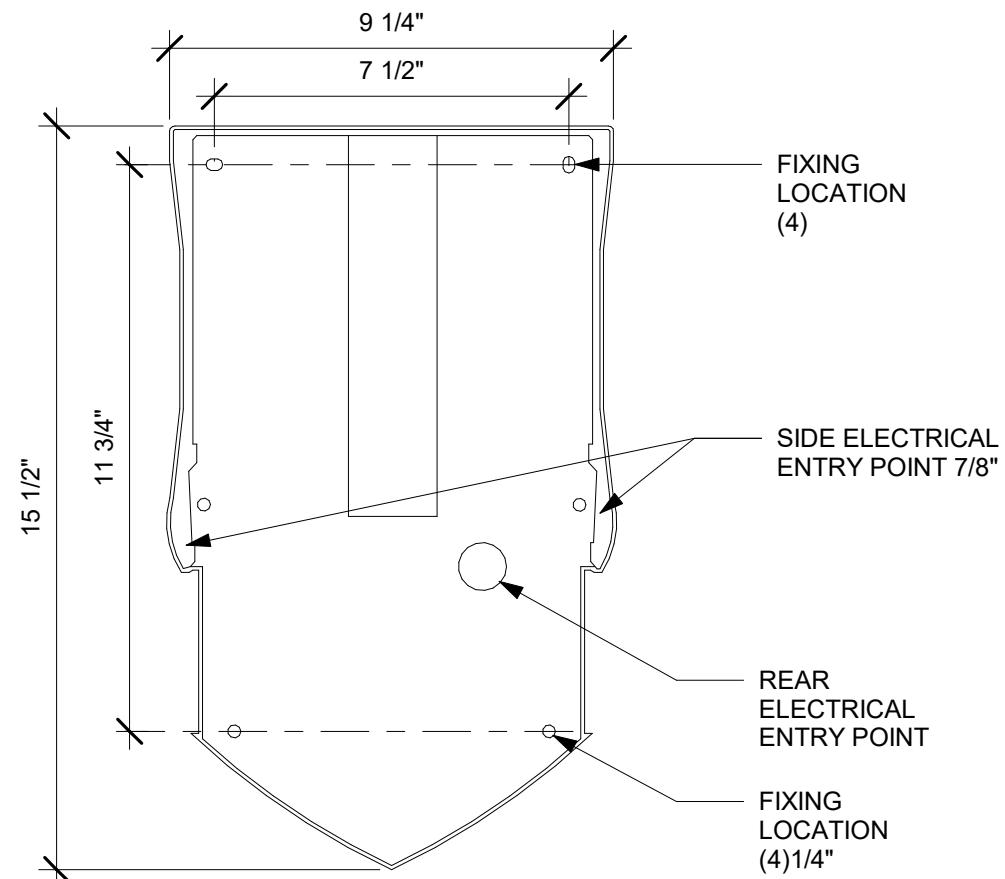

3 HAND DRYER SECTION
Scale: 3" = 1'-0"

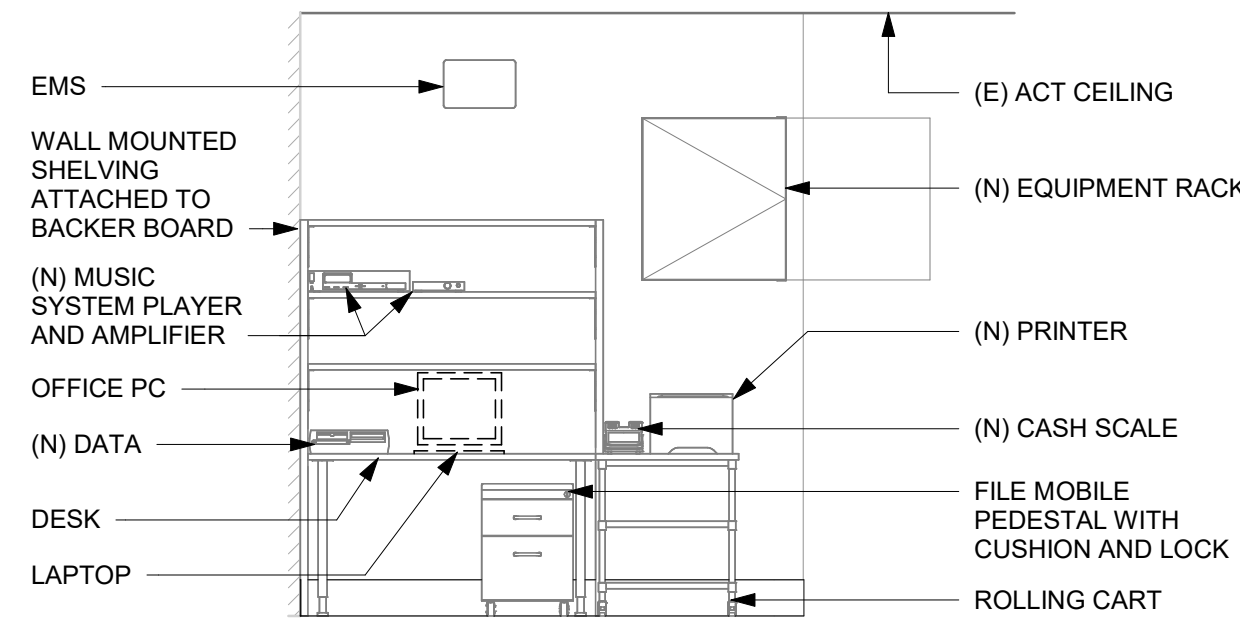

4 MANAGER DESK (DETAIL FOR INSTALLATION)
Scale: 3/8" = 1'-0"

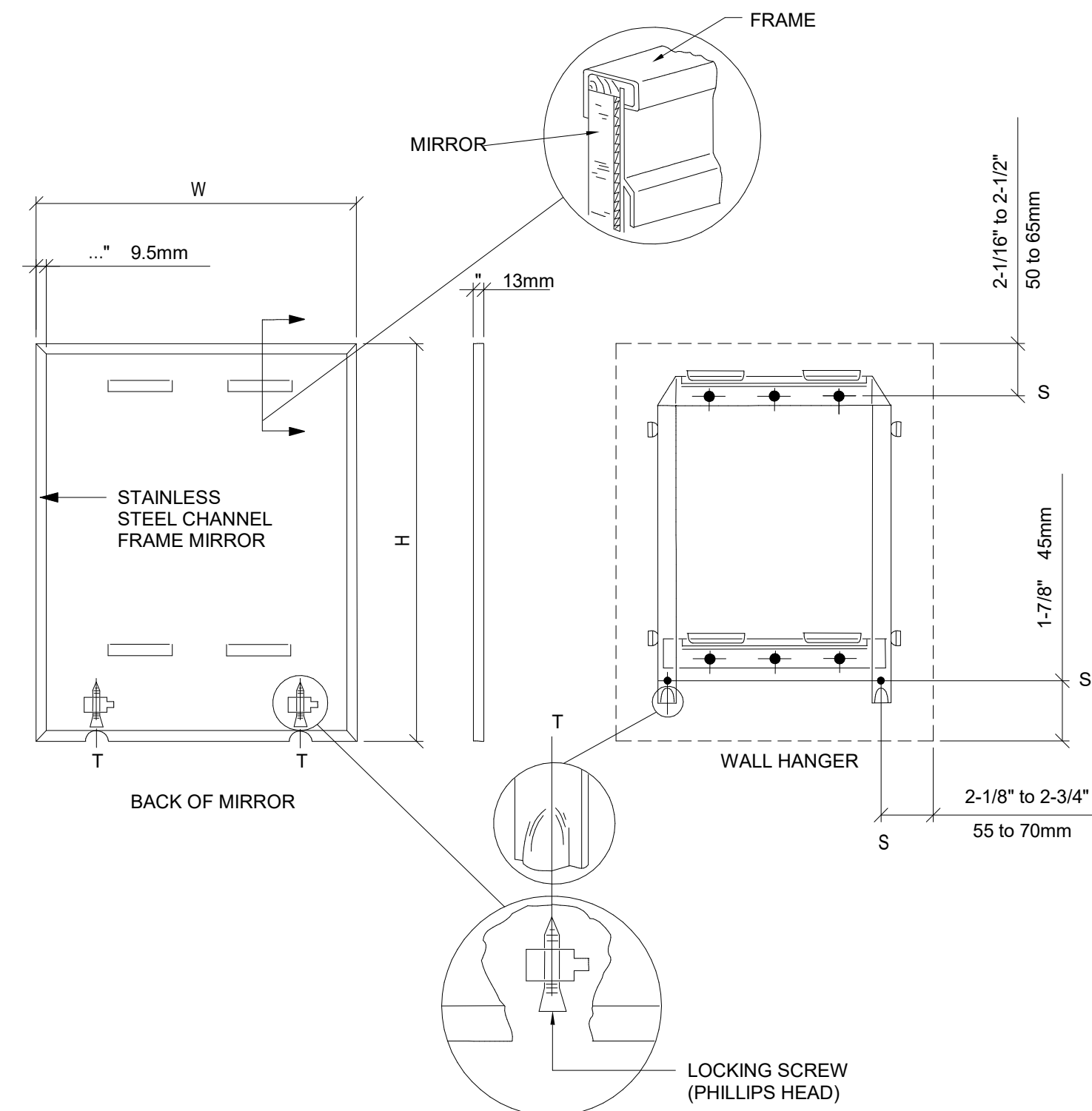

5 MIRROR MOUNTING
Scale: 3/4" = 1'-0"

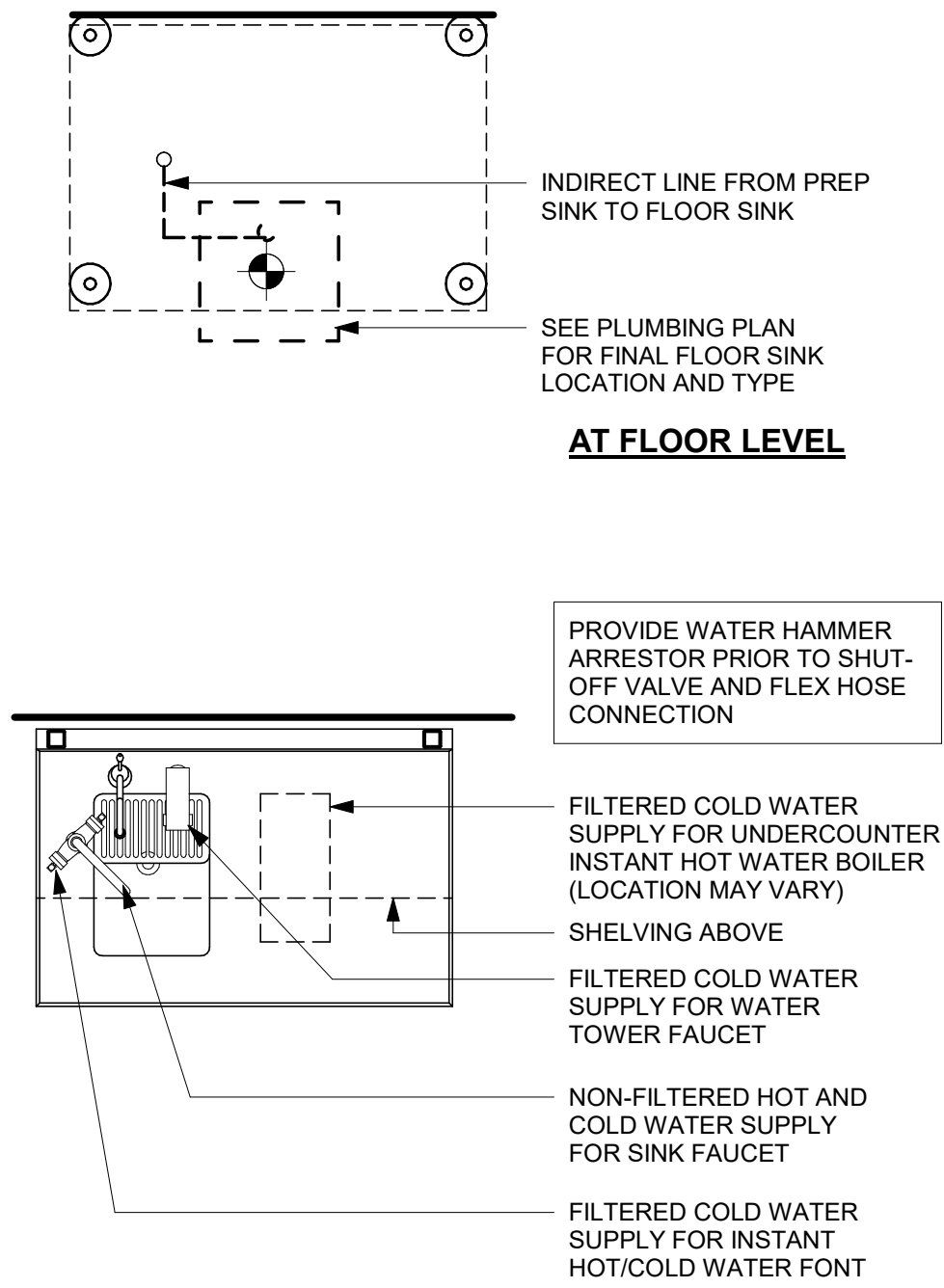

6 WATER FILLING STATION - PLUMBING
Scale: 3/4" = 1'-0"

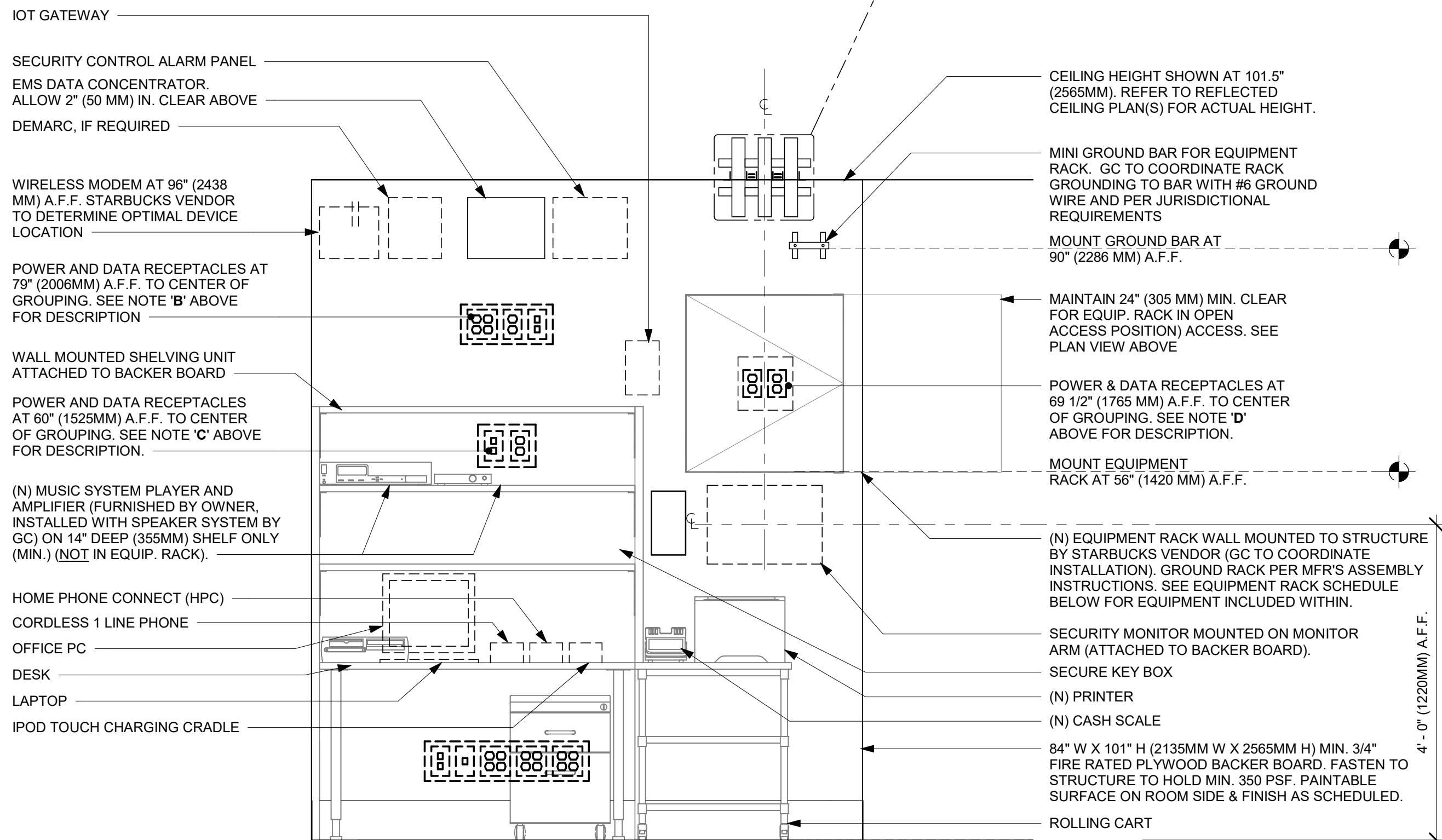

NOTE: EQUIPMENT SHOWN AS DASHED LINES IS TO BE FURNISHED AND INSTALLED BY OWNER UNLESS NOTED OTHERWISE.

ELEVATION VIEW

EQUIPMENT RACK SCHEDULE		
UPS	NETWORK SWITCH	SECURITY RECORDER (NVR)
IPIS EQUIPMENT	PATCH PANEL	SECURITY KEYBOARD
ROUTER	PRODUCTION CONTROLLER DEVICES	

7 MANAGER DESK - ELECTRICAL
Scale: 3/4" = 1'-0"



STARBUCKS®
2401 UTAH AVENUE SOUTH
SEATTLE, WASHINGTON 98134
(206) 318-1575

THESE DRAWINGS AND THE PROJECT MANUAL ARE CONFIDENTIAL AND SHALL REMAIN THE SOLE PROPERTY OF STARBUCKS CORPORATION, WHICH IS THE OWNER OF THE COPYRIGHT IN THIS WORK. THEY SHALL NOT BE REPRODUCED IN WHOLE OR IN PART, SHARED WITH THIRD PARTIES OR USED IN ANY MANNER ON OTHER PROJECTS OR EXTENSIONS TO THIS PROJECT WITHOUT THE PRIOR WRITTEN CONSENT OF STARBUCKS CORPORATION. THESE DRAWINGS AND SPECIFICATIONS ARE INTENDED TO EXPRESS DESIGN INTENT FOR A PROTOTYPICAL STARBUCKS STORE (WHICH IS SUBJECT TO CHANGE AT ANYTIME) AND DO NOT REFLECT ACTUAL SITE CONDITIONS. NEITHER PARTY SHALL HAVE ANY OBLIGATION NOR LIABILITY TO THE OTHER (EXCEPT STATED ABOVE) UNTIL A WRITTEN AGREEMENT IS FULLY EXECUTED BY BOTH PARTIES.

STARBUCKS TEMPLATE VERSION: i2023-10-23

Design Forum Architects Inc.

2056 Byers Rd
Miamisburg, OH 45342
Tel: (844) 804-7700

Donald J. Rethman
Architect In Charge
License: AR0017303

Design Forum Engineering

2056 Byers Rd
Miamisburg, OH 45342
Tel: (844) 804-7700

Timothy L. Roberding, PE
Professional Engineer
License: 62078

PROJECT NAME:
DISNEY SPRINGS

PROJECT ADDRESS:
**1501 EAST BUENA VISTA DR.
DOWNTOWN DISNEY
LAKE BUENA VISTA, FL 32830**

STORE #: 19997
PROJECT #: 56311-081
ISSUE DATE: 05/06/2024
DESIGN MANAGER: ROMINA VIGNOLO
PRODUCTION DESIGNER: ANDY MCLOUD
CHECKED BY: DONALD RETHMAN

Revision Schedule				
Rev	Date	By	Description	

SHEET TITLE:
RESTROOM AND WORKROOM DETAILS
SCALE: AS SHOWN

SHEET NUMBER:
A-506

DESIGN DEVELOPMENT ONLY - NOT INTENDED FOR CONSTRUCTION USE

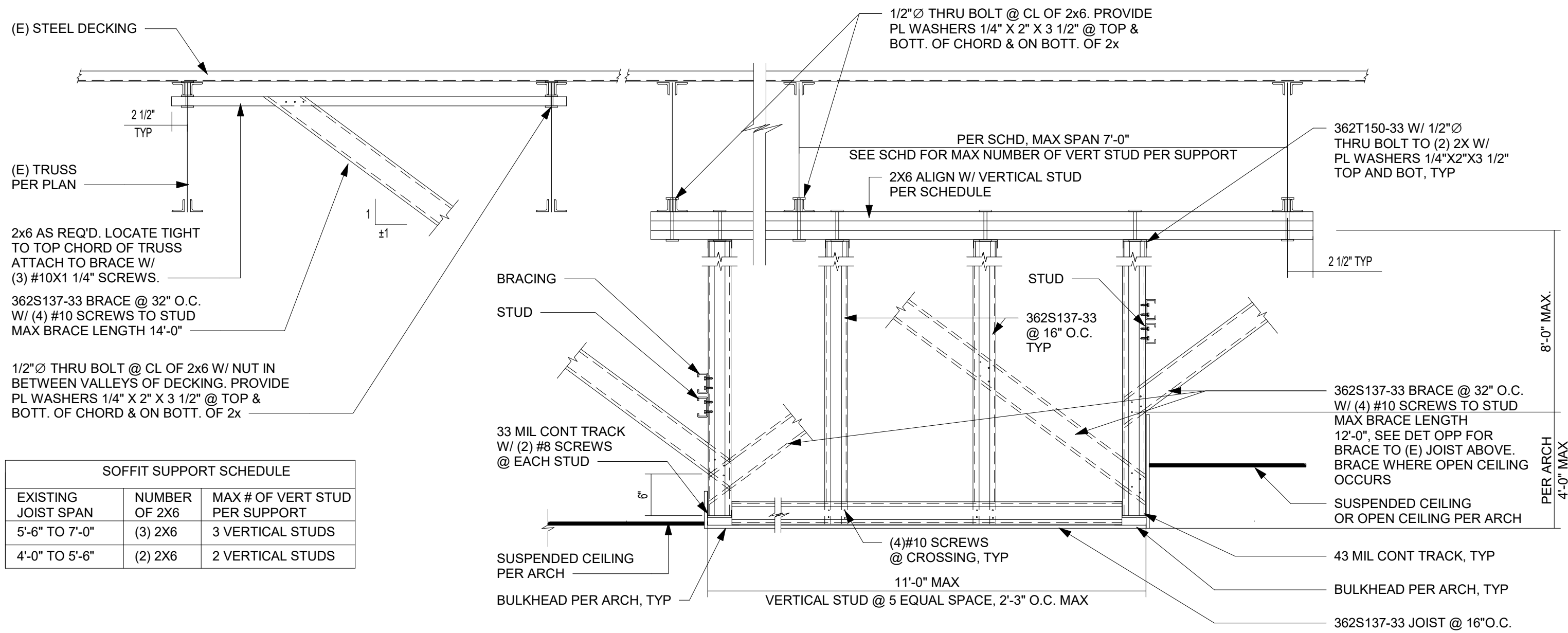

1 TYPICAL SOFFIT PARALLEL TO (E) TRUSS-A

Scale: 3/4" = 1'-0"

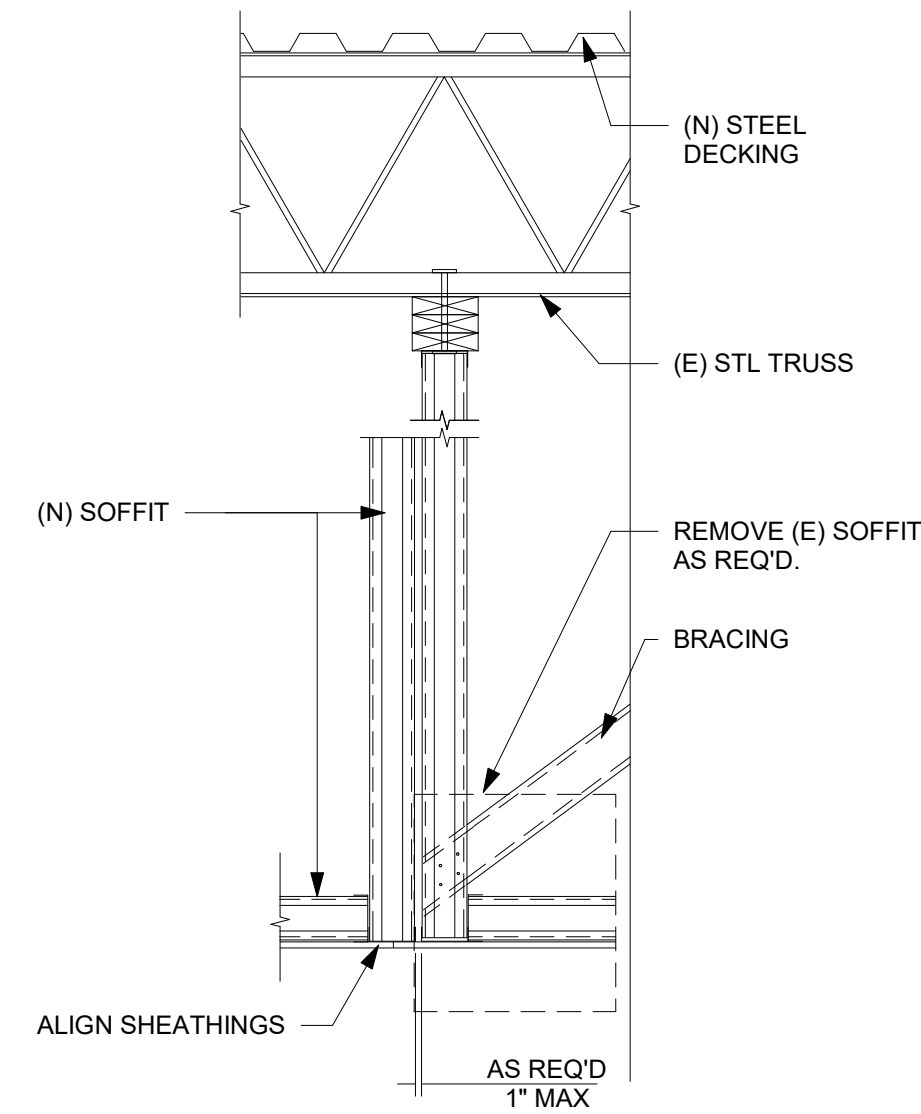

2 NEW SOFFIT TO (E) TRUSS

Scale: 3/4" = 1'-0"

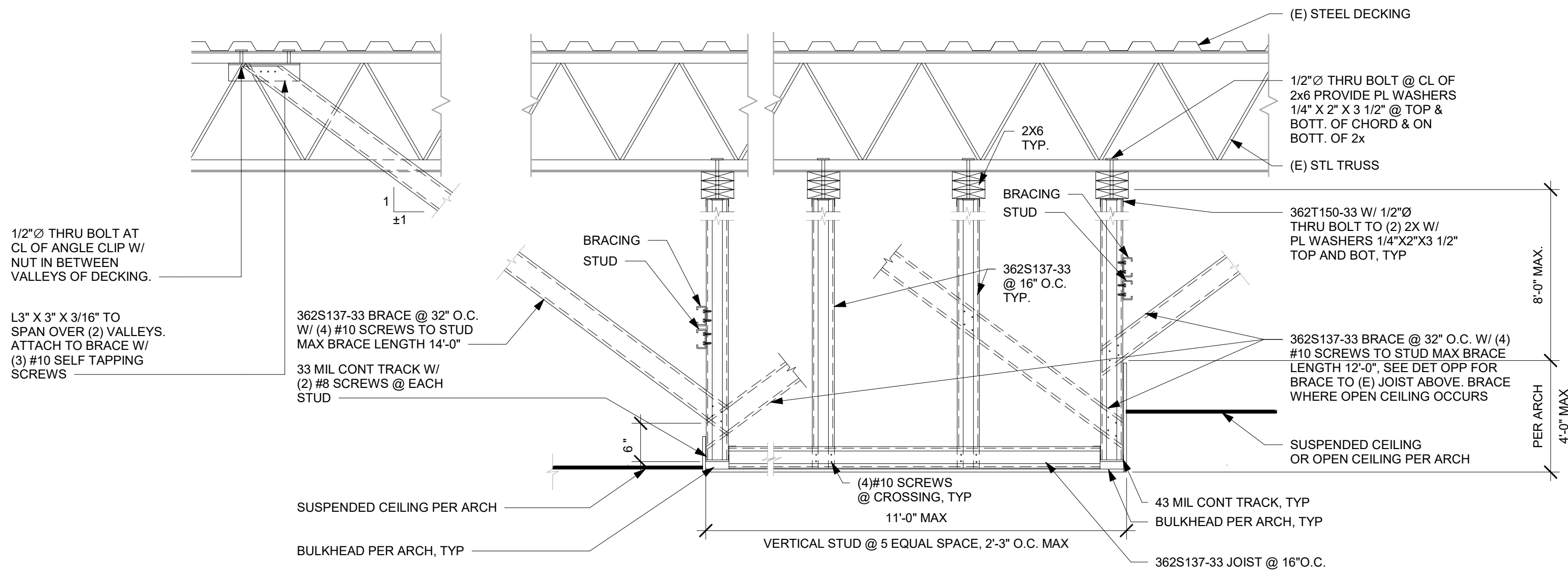

3 TYP SOFFIT PERPENDICULAR TO (E) TRUSS

Scale: 3/4" = 1'-0"

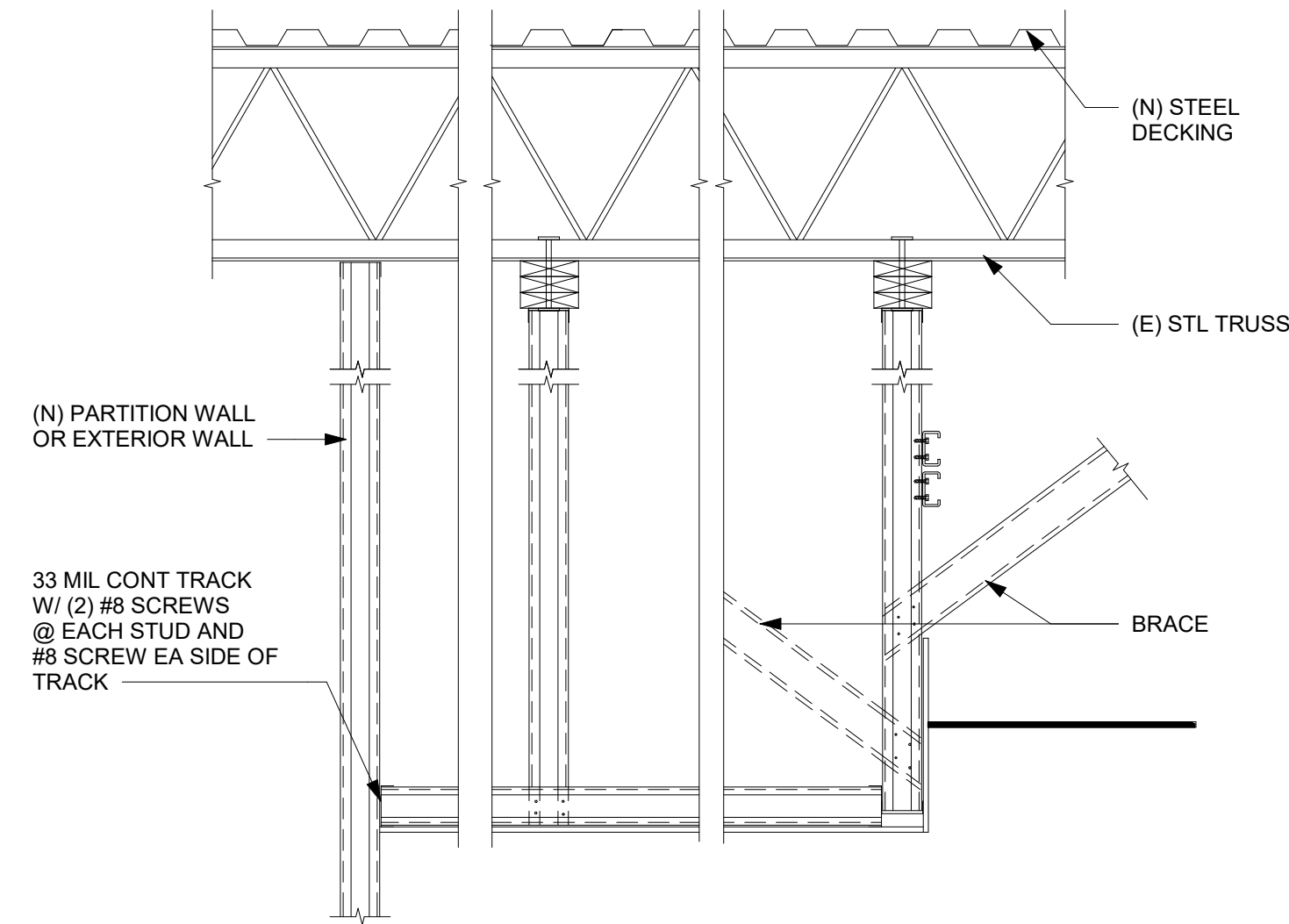

4 TYPICAL SOFFIT TO (N) WALL

Scale: 3/4" = 1'-0"



STARBUCKS®
2401 UTAH AVENUE SOUTH
SEATTLE, WASHINGTON 98134
(206) 318-1575

THESE DRAWINGS AND THE PROJECT MANUAL ARE CONFIDENTIAL AND SHALL REMAIN THE SOLE PROPERTY OF STARBUCKS CORPORATION, WHICH IS THE OWNER OF THE COPYRIGHT IN THIS WORK. THEY SHALL NOT BE REPRODUCED IN WHOLE OR IN PART, SHARED WITH THIRD PARTIES OR USED IN ANY MANNER ON OTHER PROJECTS OR EXTENSIONS TO THIS PROJECT WITHOUT THE PRIOR WRITTEN CONSENT OF STARBUCKS CORPORATION. THESE DRAWINGS AND SPECIFICATIONS ARE INTENDED TO EXPRESS DESIGN INTENT FOR A PROTOTYPICAL STARBUCKS STORE (WHICH IS SUBJECT TO CHANGE AT ANYTIME) AND DO NOT REFLECT ACTUAL SITE CONDITIONS. NEITHER PARTY SHALL HAVE ANY OBLIGATION NOR LIABILITY TO THE OTHER (EXCEPT STATED ABOVE) UNTIL A WRITTEN AGREEMENT IS FULLY EXECUTED BY BOTH PARTIES.

STARBUCKS TEMPLATE VERSION: i2023-10-23

Design Forum Architects Inc.

2056 Byers Rd
Miamisburg, OH 45342
Tel: (844) 804-7700

Donald J. Rethman
Architect in Charge
License: AR0017303

Design Forum Engineering

2056 Byers Rd
Miamisburg, OH 45342
Tel: (844) 804-7700

Timothy L. Raberding, PE
Professional Engineer
License: 62078

PROJECT NAME:
DISNEY SPRINGS

PROJECT ADDRESS:
**1501 EAST BUENA VISTA DR.
DOWNTOWN DISNEY
LAKE BUENA VISTA, FL 32830**

STORE #: 19997
PROJECT #: 56311-081
ISSUE DATE: 05/06/2024
DESIGN MANAGER: ROMINA VIGNOLO
PRODUCTION DESIGNER: ANDY MCLOUD
CHECKED BY: DONALD RETHMAN

Revision Schedule			
Rev	Date	By	Description

SHEET TITLE:
CONNECTION DETAIL

SCALE: 3/4" = 1'-0"

SHEET NUMBER:

A-507

DESIGN DEVELOPMENT ONLY - NOT INTENDED FOR CONSTRUCTION USE

DOOR SCHEDULE - "D"						
DESIGN ID	MARK	DESCRIPTION	FURN BY	INST BY	COMMENTS	
Exterior						
23131	80	DOOR - BARRIER FREE HARDWARE ACTUATOR WALL MOUNT	SB	GC	BEA 10PBJM1, ALUMINUM CLEAR FINISH	
23131	81	DOOR - BARRIER FREE HARDWARE ACTUATOR WALL MOUNT	SB	GC	BEA 10PBJM1, ALUMINUM CLEAR FINISH	
23131	82	DOOR - BARRIER FREE HARDWARE ACTUATOR WALL MOUNT	SB	GC	BEA 10PBJM1, ALUMINUM CLEAR FINISH	
23131	83	DOOR - BARRIER FREE HARDWARE ACTUATOR WALL MOUNT	SB	GC	BEA 10PBJM1, ALUMINUM CLEAR FINISH	
23129	84	DOOR - BARRIER FREE HARDWARE KEY SWITCH	SB	GC		
23129	86	DOOR - BARRIER FREE HARDWARE KEY SWITCH	SB	GC		
23135	88	DOOR - BARRIER FREE HARDWARE OPERATOR - BLACK	SB	GC		
23135	89	DOOR - BARRIER FREE HARDWARE OPERATOR - BLACK	SB	GC		
X2003	90	DOOR HANDLE	GC	GC	FIRST IMPRESSIONS INTERNATIONAL - DELONG DOOR PULL HANDLE - 150 SERIES - SMOOTH GRIP - BLACK FINISH GRIP - STRAIGHT MOUNTING TYPE - MATTE BLACK MOUNT FINISH - INSTALL MOUNTING HARDWARE AT EXISTING HOLES ON DOORS	
X2003	91	DOOR HANDLE	GC	GC	FIRST IMPRESSIONS INTERNATIONAL - DELONG DOOR PULL HANDLE - 150 SERIES - SMOOTH GRIP - BLACK FINISH GRIP - STRAIGHT MOUNTING TYPE - MATTE BLACK MOUNT FINISH - INSTALL MOUNTING HARDWARE AT EXISTING HOLES ON DOORS	
X2003	92	DOOR HANDLE	GC	GC	FIRST IMPRESSIONS INTERNATIONAL - DELONG DOOR PULL HANDLE - 150 SERIES - SMOOTH GRIP - BLACK FINISH GRIP - STRAIGHT MOUNTING TYPE - MATTE BLACK MOUNT FINISH - INSTALL MOUNTING HARDWARE AT EXISTING HOLES ON DOORS	

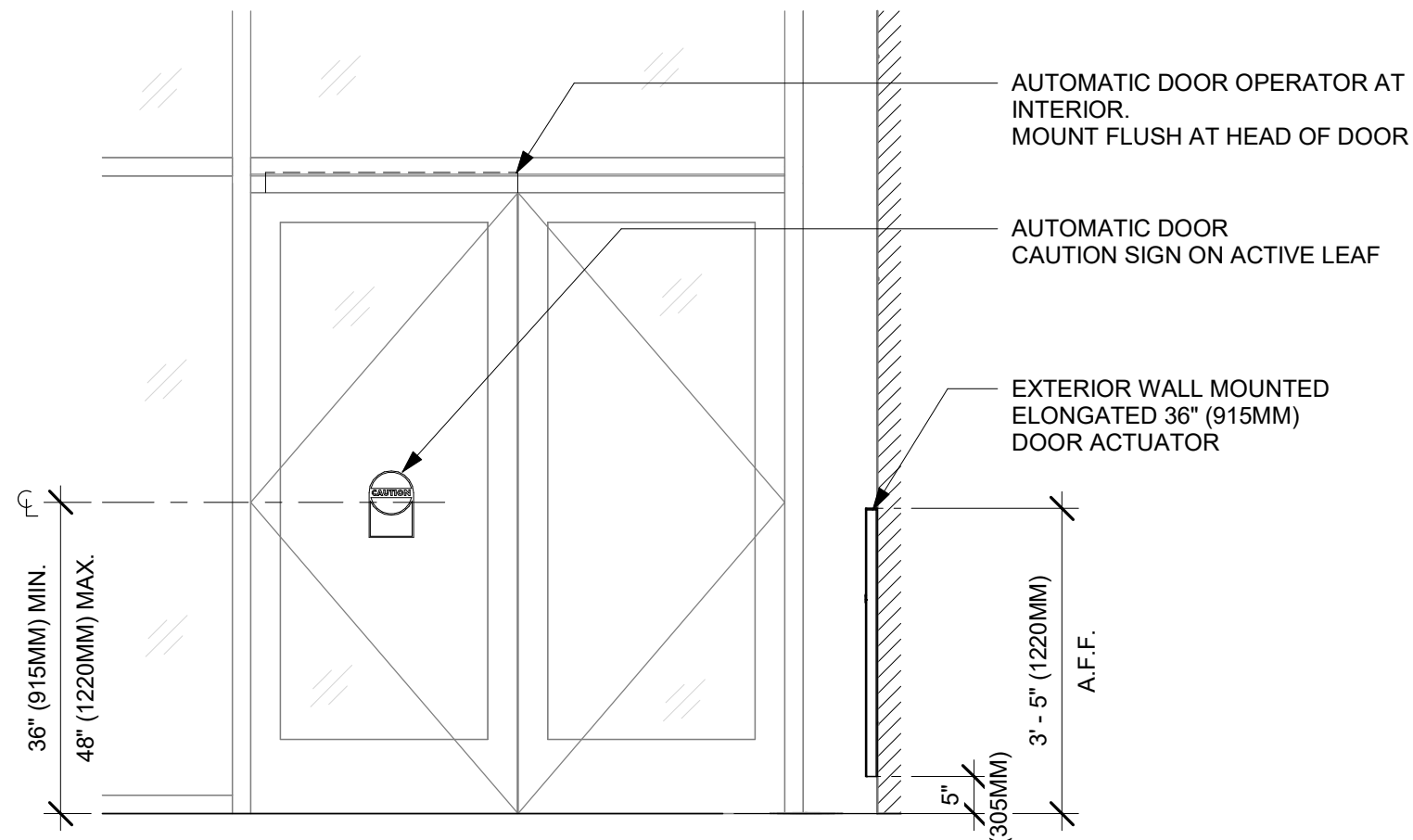

EXTERIOR ELEVATION

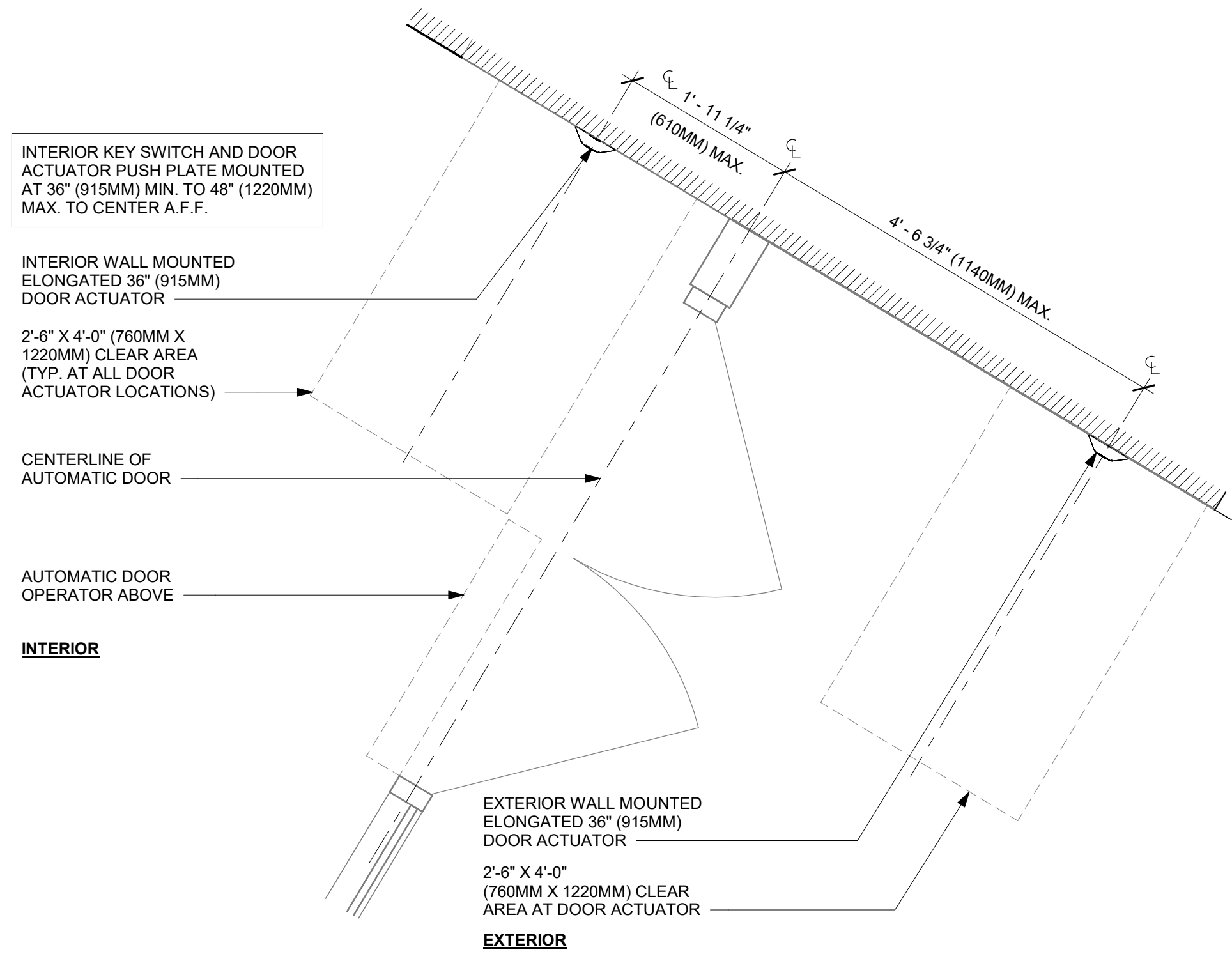

PLAN VIEW

1 ENTRY/EXIT DOOR ACTUATION - JAMB/MULLION

Scale: 3/4" = 1'-0"

ENTRY DOOR - ADA ACTUATOR HARDWARE SET				
No.	Item	Description	Manufacturer	Finish
1	Door Operator	ED100LE	Dorma	628 Clear Anodized
2	Push Button	S-136-3-Clear	Ingress'r	628 Clear Anodized Aluminum
1	Push Plate	653-14-NS-L2	Schlage	630 Satin Stainless Steel

GC TO COORDINATE WITH HARDWARE VENDOR FOR ALL ACCESSORIES, CONDUIT, JUNCTION BOXES, ETC.
GC TO REMOVE EXISTING DOOR CLOSER FROM EXISTING DOOR TO ALLOW INSTALLATION OF NEW OPERATOR.
SEE ELECTRICAL DRAWINGS FOR ADDITIONAL INFORMATION.
GC TO VERIFY WITH EXISTING DOOR HARDWARE THAT ALL NEW ADA HARDWARE SPECIFIED WILL BE COMPATIBLE PRIOR TO ORDERING.

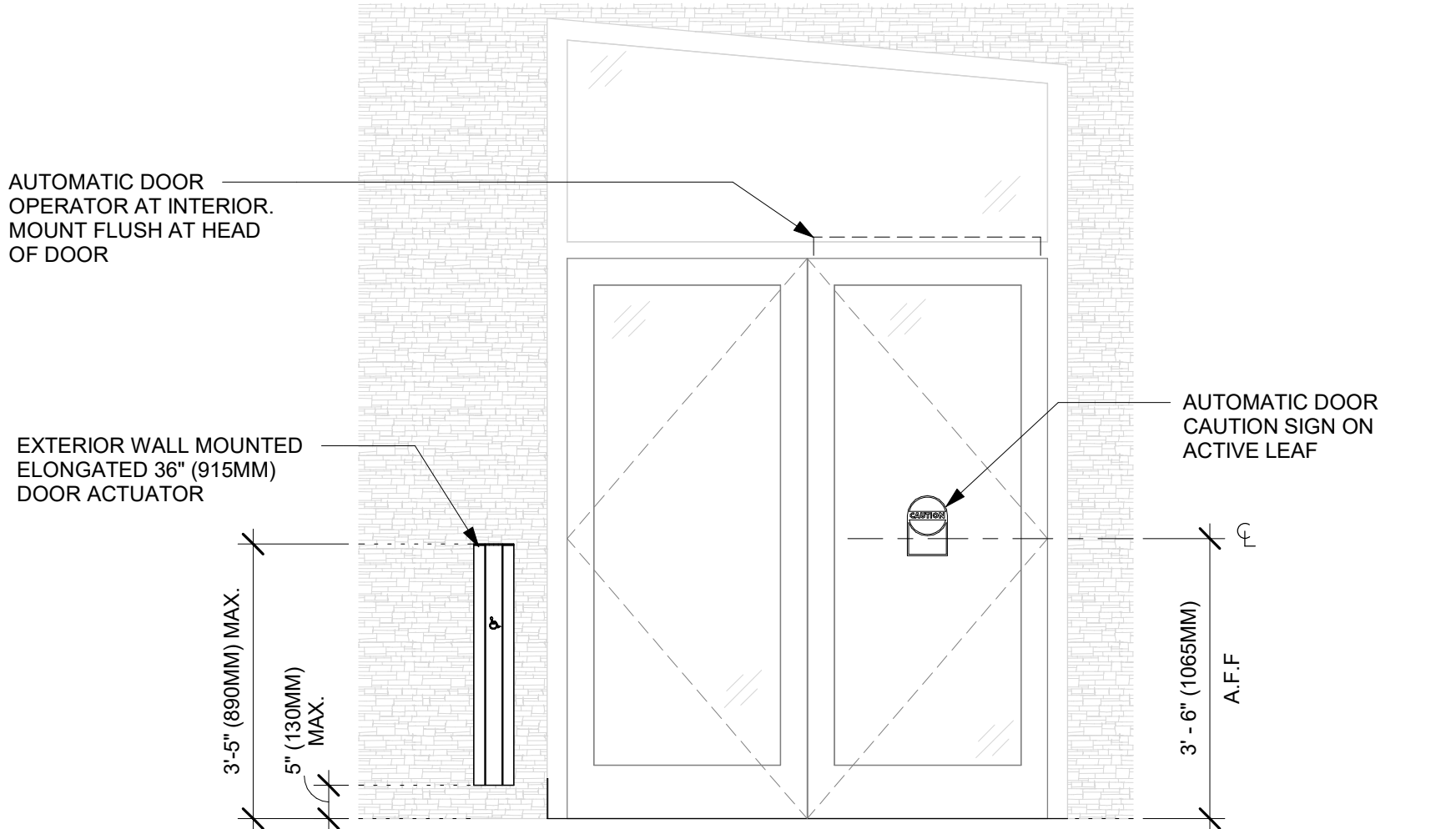

EXTERIOR ELEVATION

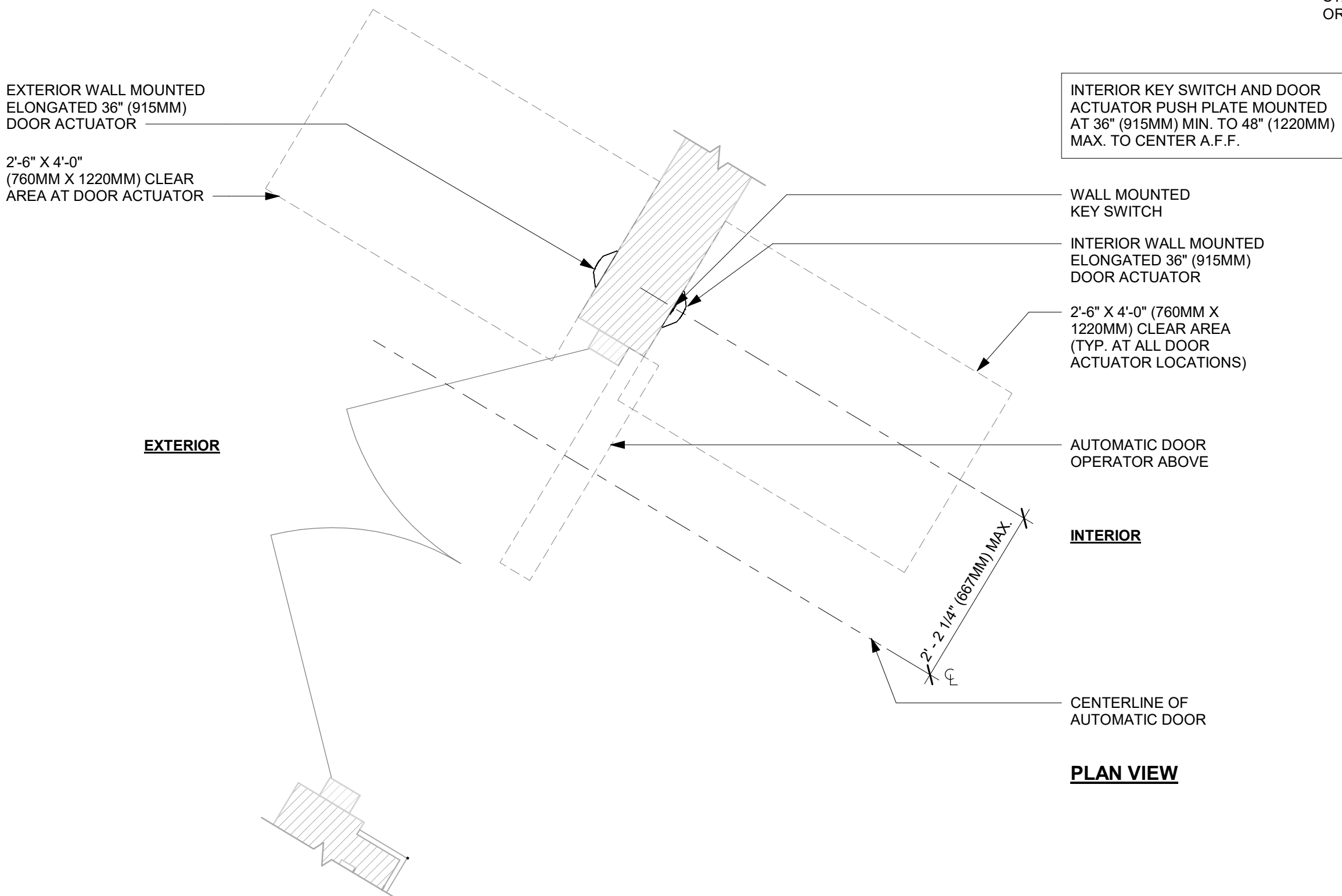

PLAN VIEW

2 ENTRY/EXIT DOOR ACTUATION - WALL MOUNT

Scale: 3/4" = 1'-0"

GENERAL NOTES

- STARBUCKS VENDOR TO PROVIDE DOOR HARDWARE COMPONENTS. GC TO INSTALL.
- SEE SHEET A101 FOR TAGGED LOCATION OF EXTERIOR DOORS AND WINDOWS.
- EGRESS SHALL NOT PASS THROUGH KITCHENS, STORAGE ROOMS, CLOSETS OR SIMILAR SPACES. (1014.2)
- PANIC AND FIRE EXIT HARDWARE, WHERE INSTALLED ON DOORS IN THIS BUILDING SHALL SATISFY THE FOLLOWING (1008.1.10):
 - THE ACTUATION PORTION OF THE RELEASING DEVICE SHALL EXTEND AT LEAST ONE-HALF OF THE DOOR LEAF WIDTH.
 - THE MAXIMUM UNLATCHING FORCE DOES NOT EXCEED 15 POUNDS (6.8 KG).
 - PIVOTED OR BALANCED DOORS SHALL BE OF THE PUSH-PAD TYPE WHERE PANIC HARDWARE IS REQUIRED AND THE PAD SHALL NOT EXTEND ACROSS MORE THAN ONE-HALF OF THE DOOR WIDTH, MEASURED FROM THE LATCH SIDE.
 - PANIC HARDWARE LISTED IN ACCORDANCE WITH UL 305.
 - FIRE EXIT HARDWARE LISTED IN ACCORDANCE WITH UL 10C AND UL 305.
 - FOR BARRIER FREE DOOR HARDWARE INSTALLATION AND TECHNICAL SUPPORT, CONTACT THE STARBUCKS SUPPLIER, LOCKNET, AT SBUXTEAM@LOCKNET.COM.

RESPONSIBILITY LEGEND

FURN. BY	INST. BY
SB - FURNISHED BY STARBUCKS	SB - INSTALLED BY STARBUCKS
GC - FURNISHED BY GENERAL CONTRACTOR	GC - INSTALLED BY GENERAL CONTRACTOR
VD - FURNISHED BY VENDOR	VD - INSTALLED BY VENDOR

NOTE:
ALL RESPONSIBILITIES TO BE CONFIRMED WITH STARBUCKS CONSTRUCTION MANAGER PRIOR TO ORDERING / CONSTRUCTION.



© 2019 STARBUCKS COFFEE COMPANY

STARBUCKS®
2401 UTAH AVENUE SOUTH
SEATTLE, WASHINGTON 98134
(206) 318-1575

THESE DRAWINGS AND THE PROJECT MANUAL ARE CONFIDENTIAL AND SHALL REMAIN THE SOLE PROPERTY OF STARBUCKS CORPORATION, WHICH IS THE OWNER OF THE COPYRIGHT IN THIS WORK. THEY SHALL NOT BE REPRODUCED IN WHOLE OR IN PART, SHARED WITH THIRD PARTIES OR USED IN ANY MANNER ON OTHER PROJECTS OR EXTENSIONS TO THIS PROJECT WITHOUT THE PRIOR WRITTEN CONSENT OF STARBUCKS CORPORATION. THESE DRAWINGS AND SPECIFICATIONS ARE INTENDED TO EXPRESS DESIGN INTENT FOR A PROTOTYPICAL STARBUCKS STORE (WHICH IS SUBJECT TO CHANGE AT ANYTIME) AND DO NOT REFLECT ACTUAL SITE CONDITIONS. NEITHER PARTY SHALL HAVE ANY OBLIGATION NOR LIABILITY TO THE OTHER (EXCEPT STATED ABOVE) UNTIL A WRITTEN AGREEMENT IS FULLY EXECUTED BY BOTH PARTIES.

STARBUCKS TEMPLATE VERSION: i2023-10-23

Design Forum Architects Inc.

2056 Byers Rd
Miamisburg, OH 45342
Tel: (644) 804-7700

Donald J. Rethman
Architect in Charge
License: AR0017303

Design Forum Engineering

2056 Byers Rd
Miamisburg, OH 45342
Tel: (644) 804-7700

Timothy L. Raberding, PE
Professional Engineer
License: 62076

PROJECT NAME:
DISNEY SPRINGS

PROJECT ADDRESS:
**1501 EAST BUENA VISTA DR.
DOWNTOWN DISNEY
LAKE BUENA VISTA, FL 32830**

STORE #: 19997
PROJECT #: 56311-081
ISSUE DATE: 05/06/2024
DESIGN MANAGER: ROMINA VIGNOLO
PRODUCTION DESIGNER: ANDY MCLOUD
CHECKED BY: DONALD RETHMAN

Revision Schedule			
Rev	Date	By	Description

SHEET TITLE:
WINDOW AND DOOR SCHEDULES & DETAILS
SCALE: AS SHOWN

SHEET NUMBER:
A-601

DESIGN DEVELOPMENT ONLY - NOT INTENDED FOR CONSTRUCTION USE

4/24/2024 12:12:50 PM

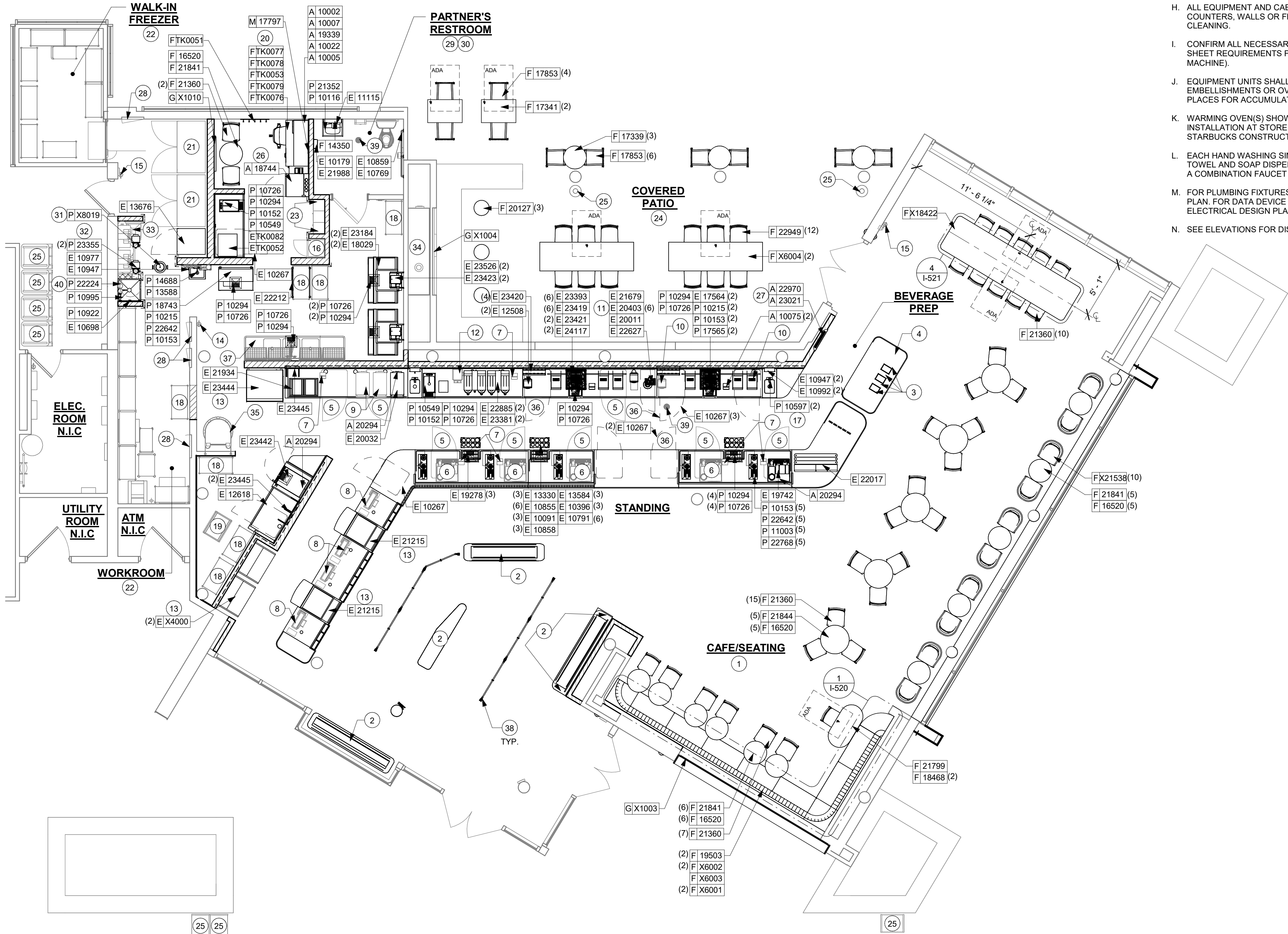

1 FURNITURE, FIXTURES AND EQUIPMENT PLAN

Scale: 3/16" = 1'-0"

GENERAL NOTES

- GENERAL CONTRACTOR TO SCHEDULE WITH LOCAL REFRIGERATION CONTRACTOR TO CONDUCT INITIAL FOOD CASE START-UP AND TESTING. FOR LIST OF APPROVED START UP CONTRACTORS, CONTACT PROJECT CONSTRUCTION REPRESENTATIVE.
- THE SITE IS SERVED BY THE MUNICIPAL WATER AND SEWER SYSTEM UNLESS OTHERWISE NOTED.
- ALL FLOOR AND WALL JUNCTIONS IN STORAGE AND PREP. AREAS SHALL HAVE A 6" COVED BASE.
- ALL FOOD STORAGE SHALL BE 6" (150mm) A.F.F.
- ALL WOOD SURFACES (DOORS, TRIM, SHELVES, CABINETS) SHALL BE SEALED.
- FLOORS, WALLS AND CEILING FINISHES IN FOOD PREP. AREAS SHALL BE SMOOTH, NON-TOXIC, NON-ABSORBENT, DURABLE AND EASILY CLEANABLE. PAINT SHALL BE WASHABLE AND SEMI-GLOSS OR HIGH-GLOSS FINISH.
- ALL EQUIPMENT AND INSTALLATION WILL MEET NATIONAL SANITATION FOUNDATION STANDARDS OR EQUIVALENT.
- ALL EQUIPMENT AND CABINETS WILL BE FLUSH MOUNTED TO COUNTERS, WALLS OR FLOORS, OR BE RAISED TO ALLOW FOR CLEANING.
- CONFIRM ALL NECESSARY CLEARANCES PER PRODUCT CUT SHEET REQUIREMENTS FOR ALL EQUIPMENT (E.G. ICE MACHINE).
- EQUIPMENT UNITS SHALL CONTAIN NO EXPOSED THREADS, EMBELLISHMENTS OR OVERHANGING EDGES THAT SERVE AS PLACES FOR ACCUMULATION OF DUST, DIRT AND DEBRIS.
- WARMING OVEN(S) SHOWN FOR PERMITTING PURPOSES. INSTALLATION AT STORE OPENING TO BE VERIFIED BY STARBUCKS CONSTRUCTION REPRESENTATIVE.
- EACH HAND WASHING SINK WILL HAVE A SINGLE SERVICE TOWEL AND SOAP DISPENSER, AND ALL HAND SINKS TO HAVE A COMBINATION FAUCET OR PREMIXING FAUCET.
- FOR PLUMBING FIXTURES, REFER TO THE PLUMBING DESIGN PLAN. FOR DATA DEVICE SCHEDULE, REFER TO THE ELECTRICAL DESIGN PLAN.
- SEE ELEVATIONS FOR DISTRIBUTION OF CUP DISPENSERS.

KEYED NOTES

- INSTALL NEW CAFE FURNITURE THROUGHOUT AS SHOWN.
- INSTALL CUSTOM MERCH BAY AS INDICATED.
- DO NOT CAULK TRASH RINGS TO COUNTERTOPS.
- LOCATION OF WASTE AND RECYCLING STATION. SEE INTERIOR FINISH ELEVATIONS.
- RELOCATED 1-DOOR UNDERCOUNTER REFRIGERATOR.
- RELOCATED MASTRENAS.
- RELOCATED CUP LABELERS.
- RELOCATED POS EQUIPMENTS.
- RELOCATED WARMING OVENS.
- RELOCATED BLENDERS.
- INSTALL NITRO EQUIPMENT AS INDICATED.
- RELOCATED GRINDER.
- DO NOT BLOCK FOOD CASE INTAKE/ EXHAUST.
- RELOCATED LOCATION OF FIRE EXTINGUISHER.
- EXISTING LOCATION OF FIRE EXTINGUISHER.
- RELOCATED SECURITY SAFE WITH BASE.
- HAND SINK W/ INTEGRAL SPLASH GUARD.
- RELOCATED METRO RACK.
- RELOCATED THAW RACK.
- MANAGER'S DESK. SEE MANAGER'S DESK / EQUIPMENT RACK ELECTRICAL DETAIL FOR ADDITIONAL INFORMATION.
- RELOCATED 2-DOOR FREEZERS.
- EXISTING WORKROOM, WALK-IN FREEZER AND ELECTRICAL ROOM FURNITURE, FIXTURES AND EQUIPMENT TO REMAIN, UON.
- RELOCATED 5-COMP LOCKERS.
- INSTALL NEW EXTERIOR FURNITURE THROUGHOUT AS SHOWN.
- EXISTING TRASH BIN.
- EQUIPMENT RACK LOCATED IN BOH. REFER TO EQUIPMENT RACK ELECTRICAL DETAIL FOR MORE INFORMATION.
- LOCATION OF ORDER STATUS BOARD.
- EXISTING RECESSED ELECTRICAL PANELS.
- REFER TO ENLARGED RESTROOM PLANS AND ELEVATIONS (SHEET I-401) FOR FIXTURE LOCATIONS AND MOUNTING HEIGHTS.
- EXISTING RESTROOM PLUMBING FIXTURES / ACCESSORIES.
- INSTALL WATER RECIRCULATION PUMP AS INDICATED.
- INSTALL BOOSTER PUMP AS INDICATED.
- RELOCATED WATER FILTRATION SYSTEM.
- EXISTING FIREPLACE.
- EXISTING ROOF ACCESS LADDER.
- G.C. TO REVERSE HINGE ON U.C. REFRIGERATOR TO LEFT HAND SWING AS SHOWN.
- RELOCATED 3-COMP SINK.
- INSTALL NEW QUEUE RAIL AT CAFE AS INDICATED.
- EXISTING FLOOR DRAIN/ FLOOR SINK / CLEANOUT.
- NEW WATER HEATER LOCATED ABOVE. SEE PLUMBING DRAWINGS

NOTE:
REFER SHEET I-101.1 FOR DATA DEVICE, FURNITURE, GRAPHICS, PLUMBING FIXTURE, SPECIALTY EQUIPMENT, MECHANICAL EQUIPMENT AND SITE SCHEDULE.



© 2019 STARBUCKS COFFEE COMPANY

STARBUCKS®
2401 UTAH AVENUE SOUTH
SEATTLE, WASHINGTON 98134
(206) 318-1575

THESE DRAWINGS AND THE PROJECT MANUAL ARE CONFIDENTIAL AND SHALL REMAIN THE SOLE PROPERTY OF STARBUCKS CORPORATION, WHICH IS THE OWNER OF THE COPYRIGHT IN THIS WORK. THEY SHALL NOT BE REPRODUCED IN WHOLE OR IN PART, SHARED WITH THIRD PARTIES OR USED IN ANY MANNER ON OTHER PROJECTS OR EXTENSIONS TO THIS PROJECT WITHOUT THE PRIOR WRITTEN CONSENT OF STARBUCKS CORPORATION. THESE DRAWINGS AND SPECIFICATIONS ARE INTENDED TO EXPRESS DESIGN INTENT FOR A PROTOTYPICAL STARBUCKS STORE (WHICH IS SUBJECT TO CHANGE AT ANYTIME) AND DO NOT REFLECT ACTUAL SITE CONDITIONS. NEITHER PARTY SHALL HAVE ANY OBLIGATION NOR LIABILITY TO THE OTHER (EXCEPT STATED ABOVE) UNTIL A WRITTEN AGREEMENT IS FULLY EXECUTED BY BOTH PARTIES.

STARBUCKS TEMPLATE VERSION: i2023-10-23

Design Forum Architects Inc.

2056 Byers Rd
Miami, OH 45342
Tel: (644) 804-7700

Donald J. Rethman
Architect in Charge
License: AR0017303

Design Forum Engineering

2056 Byers Rd
Miami, OH 45342
Tel: (644) 804-7700

Timothy L. Raberding, PE
Professional Engineer
License: 62076

PROJECT NAME:
DISNEY SPRINGS

PROJECT ADDRESS:
**1501 EAST BUENA VISTA DR.
DOWNTOWN DISNEY
LAKE BUENA VISTA, FL 32830**

STORE #: 19997
PROJECT #: 56311-081
ISSUE DATE: 05/06/2024
DESIGN MANAGER: ROMINA VIGNOLO
PRODUCTION DESIGNER: ANDY MCLOUD
CHECKED BY: DONALD RETHMAN

Revision Schedule			
Rev	Date	By	Description

SHEET TITLE:
FF & E PLAN

SCALE: 3/16" = 1'-0"

SHEET NUMBER:

I-101

DESIGN DEVELOPMENT ONLY - NOT INTENDED FOR CONSTRUCTION USE

DATA DEVICE SCHEDULE - "A"					
DESIGN ID	COUNT	DESCRIPTION	FURN. BY	INST. BY	COMMENTS
AUDIO VISUAL					
10005	1	MUSIC SYSTEM	SB	GC	
19339	1	AMPLIFIER - 40W	SB	GC	
19493	3	SPEAKER PENDANT MOUNTED - BLACK	SB	GC	
DATA					
10002	1	COMPUTER MANAGER WORKSTATION	SB	GC	
10007	1	PRINTER MANAGER WORKSTATION	SB	GC	
18744	1	EQUIPMENT RACK WITH LOCK - 24IN 610MM	SB	GC	
20294	3	IOT MODULE	SB	GC	
GRAPHICS - INTERIOR MENU					
22970	4	MENU BOARD - DIGITAL DISPLAY - 44X25.25IN 1121X644MM - BLACK	SB	GC	
23021	1	MENU BOARD - ORDER STATUS BOARD MOUNTING BRACKET - BLACK	SB	GC	
MENU BOARD					
22971	3	MENU - DMB SCREEN MOUNTING BRACKET	SB	GC	
POINT OF SALE					
10022	1	MONEY COUNTER	SB	GC	
10075	2	CUP LABELER	SB	GC	

FURNITURE SCHEDULE - "F"					
DESIGN ID	COUNT	DESCRIPTION	FURN. BY	INST. BY	COMMENTS
BANQUETTE					
19503	2	BANQUETTE - CLOSTER BASE - WALNUT WD0077	SB	GC	FINISH: WD0077; SEE DETAIL: 1/I-520; LENGTH REQUIRED: (1) 7' - 4 1/2" (1) 17' - 10"
X6001	2	BANQUETTE - CLOSTER CUSHION VERTICAL STITCH - FERN GREEN NATURAL F-0244	SB	GC	FINISH: F-0244; SEE DETAIL: 1/I-520; LENGTH REQUIRED: (1) 7' - 4 1/2" (1) 17' - 10"
X6002	2	BANQUETTE - CLOSTER OUTSIDE CORNER CURVED	SB	GC	FINISH: F-0244/ WD0077; SEE DETAIL: 1/I-520
X6003	1	BANQUETTE - CLOSTER - VARIABLE LENGTH - WALNUT AND FERN GREEN NATURAL WD0077 F0244	SB	GC	FINISH: F-0244/ WD0077; SEE DETAIL: 1/I-520
CHAIR					
17853	10	CHAIR - CAFE PYRAMID - BLACK AND GREY ROPE MT0028 F0195	SB	GC	
21360	34	CHAIR - CAFE PEGGY - WALNUT WD0077	SB	GC	
22949	12	CHAIR - STOOL COUNTER HEIGHT PEGGY UPHOLSTERED - WALNUT AND BLACK NATURAL WD0077 F0046	SB	GC	
TK0077	1	CHAIR - MANAGERS WORKSTATION	SB	GC	STEELCASE SERIES ONE ARMLESS
X21538	10	CHAIR - CAFE DAPHNE UPHOLSTERED - BLACK AND CARAMEL BROWN NATURAL WD0035 F0008	SB	GC	
DESK					
TK0053	1	DESK - MANAGERS WORKSTATION SHELVES - 48IN 1220MM	SB	GC	
TK0076	1	DESK - MANAGERS WORKSTATION - 48X24X27IN 1220X610X685MM	SB	GC	
MIRROR					
14350	1	MIRROR - RESTROOM ANGLED- 18X36IN 455X915MM	SB	GC	INSTALLED AT CENTER OF SINK, MIN. 40" A.F.F. TO B.O. MIRROR.
OTHER					
TK0051	1	COAT HOOK STRIP - 30IN 760MM	SB	GC	BLACK FINISH
STORAGE					
TK0078	1	FILE MOBILE PEDESTAL WITH CUSHION AND LOCK	SB	GC	
TK0079	1	MANAGERS DESK CART - 24X20IN 610X510MM	SB	GC	
TABLE					
16520	17	TABLE - BASE CAFE HEIGHT DOME ACCENT - 20IN 510MM - HOT ROLLED STEEL MT0011	SB	GC	
17339	3	TABLE - CAFE METAL PEDESTAL BASE ROUND - 24IN 610MM - BLACK MT0028	SB	GC	
17341	2	TABLE - ACCESSIBLE METAL WITH TAPERED LEGS - 36X24IN 915X610MM - BLACK MT0028	SB	GC	
18468	2	TABLE - BASE CAFE T LEG - HOT ROLLED STEEL MT0011	SB	GC	
20127	3	TABLE - OCCASIONAL SIDE CAMERON - FLAT BLACK MT0028	SB	GC	
21799	1	TABLE - TOP ACCESSIBLE ROUND EDGE OBLONG - 48X24IN 1220X610MM - WALNUT WD0077	SB	GC	
21841	12	TABLE - TOP ROUND EDGE ROUND - 24IN 610MM - WALNUT WD0077	SB	GC	
21844	5	TABLE - TOP ROUND EDGE ROUND - 30IN 760MM - WALNUT WD0077	SB	GC	
X6004	2	CUSTOM TABLE - CAFE HEIGHT COMMUNITY TABLE BY CHARLESTON FORGE - 8 SEAT NARROW - WALNUT WD0077	SB	GC	
X18422	1	TABLE - COMMUNITY CAFE HEIGHT ANGLE BASE - 12 SEAT WIDE - WALNUT WD0077	SB	GC	FINISH: WD0077; SEE DETAIL: 4/I-521; CUSTOM TABLE TOP WITH ROUND EDGE

GRAPHICS AND ARTWORK SCHEDULE - "G"					
DESIGN ID	COUNT	DESCRIPTION	FURN. BY	INST. BY	COMMENTS
GRAPHICS - ART PIECES					
X1007	1	CUSTOM CEILING MOUNTED ART PIECES	SB	GC	
GRAPHICS - ARTWORK					
X1010	1	SBXART_ 23248_ BARISTA STILL LIFE - ARTWORK ON FLOAT FRAME - OVERALL SIZE: 36" W X 36" H; WALNUT FRAME	SB	GC	SEE ELEVATION: 10/I-208
GRAPHICS - EXTERIOR ARTWORK					
X1003	1	CUSTOM MURAL	SB	GC	SEE ELEVATION: 1/A-201; VERIFY SIZE IN FIELD
X1004	1	CUSTOM PLASTER RELIEF MURAL	SB	GC	SEE ELEVATION: 1/A-203; BY: TBD ARTIST; VERIFY SIZE IN FIELD; CM TO COORDINATE ARTIST WITH DESIGN MANANGER. GC TO COORDINATE WITH ARTIST.
GRAPHICS - OTHER					
X1012	3	NEW STOREFRONT BLACKOUT FILM SOLYX-SXWF-BO BLACKOUT FILM	GC	GC	SIZE REQUIRED: (V.I.F.) (1) 12' - 5" W X 0' - 7" H (1) 7' - 7" W X 0' - 7" H (1) 3' - 10 1/2" W X 0' - 7" H BLACKOUT FILM BACKER TO BE APPLIED TO INTERIOR FACE OF GLAZING

SPECIALTY EQUIPMENT SCHEDULE - "E"					
DESIGN ID	COUNT	DESCRIPTION	FURN. BY	INST. BY	COMMENTS
COOLING					
10267	7	FRIDGE UNDERCOUNTER 1 DOOR - 27IN 685MM	SB	GC	
12618	1	FRIDGE UNDERCOUNTER 1 DOOR WITH SHELF - 27IN 685MM	SB	GC	
13676	1	FREEZER REACH IN 1 DOOR RH - 27IN 685MM	SB	GC	
20011	1	FRIDGE NITRO 2 TAP JT NITCOM RH	SB	GC	KIT INCLUDES UNDERCOUNTER FRIDGE, FONT, TRAY, AND TUBING
EQUIPMENT					
12508	2	BLENDER QUIET MODEL ON COUNTER	SB	GC	
17564	2	BLENDER PITCHER RINSER WITH SENSOR	SB	GC	
19742	1	ESPRESSO MACHINE MASTRENA II	SB	GC	
20032	1	OVEN EIKON E2S - BLACK	SB	GC	
21679	1	NITROGEN GENERATOR ELEMENT COMPACT	SB	GC	
22885	2	BREWER CLOVER VERTICA DOUBLE	SB	GC	
23381	2	BREWER CLOVER VERTICA CORD	SB	GC	
23393	6	EQUIPMENT - CBE MILK DISPENSE BRACKET SLIDE	SB	GC	
23419	6	MILK DISPENSER	SB	GC	
23442	1	OVEN COMBI	SB	GC	
24117	2	DRIP TRAY MILK AND ICE DISPENSE	SB	GC	
TK0052	1	BOH PARTNER AREA MICROWAVE OVEN - BLACK	SB	GC	
X4000	2	CUSTOM ZEPHYR	SB	GC	VD: OASIS - STRUCTURAL CONCEPTS. CO3324R - 36-1/4"L X 24-1/8"D X 33-3/4"H
FOOD CASE					
21215	2	FOOD CASE - ZEPHYR - 28IN 710MM	SB	GC	
23444	1	FOOD CASE - WARMING WALL - 1000 SQUARE	SB	GC	
ICE					
18029	2	ICE - BIN B110	SB	GC	BPF-1 ADAPTER KIT (011076103) REQUIRED WHEN PAIRING WITH 30" (760MM) ICE MACHINES
19278	3	ICE - BIN DROP IN 45LB 20KG HORIZONTAL	SB	GC	
23184	2	ICE - MACHINE HMD1010RBT REMOTE COOLED	SB	GC	
23421	2	ICE - NUGGET ICE DISPENSER - SINGLE ICE MACHINE	SB	GC	
23423	2	ICE - NUGGET ICE DIVERTER	SB	GC	APPROX TUBE LENGTH: 36' - 9"
23526	2	ICE - BIN ADAPTOR FOLLETT B110H2H30DV PEDESTAL FOR B110	SB	GC	
OTHER					
10091	3	CUP DISPENSER TALL HOT VERTICAL	SB	GC	
10179	1	HAND DRYER SURFACE MOUNTED	SB	GC	
10396	3	CUP DISPENSER SHORT HOT VERTICAL	SB	GC	
10769	1	RESTROOM GRAB BAR VERTICAL - 18IN 455MM	SB	GC	
10791	6	CUP DISPENSER GRANDE VENTI COLD VERTICAL	SB	GC	
10855	6	CUP DISPENSER GRANDE VENTI HOT VERTICAL	SB	GC	
10858	3	CUP DISPENSER TALL COLD VERTICAL	SB	GC	
10859	1	RESTROOM GRAB BAR - 48IN 1220MM	SB	GC	
10947	3	SOAP DISPENSER WALL MOUNTED	SB	GC	
10977	1	PAPER TOWEL DISPENSER FULL SIZE	SB	GC	
10992	2	PAPER TOWEL DISPENSER HALF SIZE - TRANSLUCENT GRAY	SB	GC	
11115	1	SOAP DISPENSER SINK MOUNTED	SB	GC	
13330	3	MOBILE CUP DISPENSER CADDY	SB	GC	
13584	3	CUP DISPENSER TRENTA COLD VERTICAL	SB	GC	
20403	6	KEG - 3GAL	SB	GC	
21988	1	HAND DRYER BACK PANEL	SB	GC	
22017	1	PICK UP RISER - PAPYRUS WHITE MT0065	SB	GC	
22627	1	NITRO 2 TAP HANDLE WITH BADGE AND MOUNT KIT	SB	GC	JOE TAP, FOR USE AT BACKBAR NITRO FONT
23420	4	REFRESHER DISPENSE SMALL	SB	GC	
TK0082	1	POWER RECEPTACLE WITH USB AND WIRELESS CHARGING	SB	GC	
STORAGE					
10698	1	MOP RACK WITH 3 HOLDERS	SB	GC	
21934	1	PASTRY TRAY RACK UNDERCOUNTER - 30IN 760MM	SB	GC	
22212	1	WORKROOM SHELVING CART KIT	SB	GC	
23445	3	PASTRY COOLING RACK WALL MOUNTED	SB	GC	

MECHANICAL EQUIPMENT SCHEDULE - "M"					
DESIGN ID	COUNT	DESCRIPTION	FURN. BY	INST. BY	COMMENTS
OTHER					
17797	1	ENERGY MANAGEMENT SYSTEM - HVAC ONLY	SB	GC	
20671	3	CEILING FAN - BIG ASS FANS HAIKU - BLACK	SB	GC	

PLUMBING FIXTURE SCHEDULE - "P"					
DESIGN ID	COUNT	DESCRIPTION	FURN. BY	INST. BY	COMMENTS
DRAIN					
10294	12	DRAIN - FLOOR SINK SQUARE - 12IN 305MM	GC	GC	ZURN FD2372-H, A.R.E. FLOOR SINK WITH 6" SUPM DEPTH AND 1/2 GRATE.
10726	12	FLOOR SINK - GRATE HALF SQUARE - 12IN 305MM	GC	GC	ZURN FD2372-H, A.R.E. FLOOR SINK WITH 6" SUPM DEPTH AND 1/2 GRATE.
EQUIPMENT					
X8019	1	HOT WATER RECIRCULATION PUMP	SB	GC	BELL & GOSSETT MODEL NBF-36 PUMP WITH BELL & GOSSETT AQS-3/4 AQUASTAT, AND BELL & GOSSETT TC-1 AUTOMATIC TIMER
FAUCET					
10152	2	FAUCET - DOUBLE LABORATORY WITH BENT RISER SPOUT	SB	GC	
10153	8	FAUCET - WATER TOWER - 12IN 305MM	SB	GC	
10215	3	FAUCET - DOUBLE LABORATORY WITH SWING SPOUT	SB	GC	
10597	2	FAUCET - SINGLE HANDLE	SB	GC	
10922	1	FAUCET - MOP SINK WALL MOUNTED	SB	GC	
11003	5	FAUCET - METERED	SB	GC	
13588	1	FAUCET - HAND SINK WALL MOUNTED	SB	GC	
21352	1	FAUCET - RESTROOM WITH MOTION SENSOR	SB	GC	
22642	6	FAUCET - INSTANTHOT SYSTEM 2 BUTTON WITH BOILER AND BRACKET	SB	GC	KIT INCLUDES FONT, UNDERCOUNTER BOILER AND BOILER BRACKET FOR SIDE PANEL MOUNTING. BRACKET CAN BE FLOOR MOUNTED USING SET OF (4) STAINLESS STEEL LEGS, ORDERED SEPARATELY THROUGH VENDOR.
FILTER					
23355	2	FILTER - FILTRATION BOOSTER PUMP	SB	SB	
SINK					
10116	1	SINK - RESTROOM WALL MOUNTED	SB	GC	
10549	2	SINK - RINSE DROP IN SST - 12X20IN 305X510MM	SB	GC	
10995	1	SINK - MOP - 24X24IN 610X610MM	SB	GC	
14688	1	SINK - HAND WITH SIDE SPLASH WALL MOUNTED SST	SB	GC	
17565	2	SINK - RINSE WITH DRAINBOARD - 15X27IN 380X685MM	SB	GC	
18743	1	SINK - WATER FILLING STATION - 36X24IN 915X610MM	SB	GC	
22768	5	SINK - COUNTERTOP RINSER WITH WATER TOWER - 26X9IN 660X235MM	SB	GC	



STARBUCKS®
2401 UTAH AVENUE SOUTH
SEATTLE, WASHINGTON 98134
(206) 318-1575

THESE DRAWINGS AND THE PROJECT MANUAL ARE CONFIDENTIAL AND SHALL REMAIN THE SOLE PROPERTY OF STARBUCKS CORPORATION, WHICH IS THE OWNER OF THE COPYRIGHT IN THIS WORK. THEY SHALL NOT BE REPRODUCED IN WHOLE OR IN PART, SHARED WITH THIRD PARTIES OR USED IN ANY MANNER ON OTHER PROJECTS OR EXTENSIONS TO THIS PROJECT WITHOUT THE PRIOR WRITTEN CONSENT OF STARBUCKS CORPORATION. THESE DRAWINGS AND SPECIFICATIONS ARE INTENDED TO EXPRESS DESIGN INTENT FOR A PROTOTYPICAL STARBUCKS STORE (WHICH IS SUBJECT TO CHANGE AT ANYTIME) AND DO NOT REFLECT ACTUAL SITE CONDITIONS. NEITHER PARTY SHALL HAVE ANY OBLIGATION NOR LIABILITY TO THE OTHER (EXCEPT STATED ABOVE) UNTIL A WRITTEN AGREEMENT IS FULLY EXECUTED BY BOTH PARTIES.

STARBUCKS TEMPLATE VERSION: i2023-10-23

Design Forum Architects Inc.

2056 Byers Rd
Miamiisburg, OH 45342
Tel: (844) 804-7700

Donald J. Rethman
Architect In Charge
License: AR0017303

Design Forum Engineering

2056 Byers Rd
Miamiisburg, OH 45342
Tel: (844) 804-7700

Timothy L. Raberding, PE
Professional Engineer
License: 62076

PROJECT NAME:
DISNEY SPRINGS

PROJECT ADDRESS:
**1501 EAST BUENA VISTA DR.
DOWNTOWN DISNEY
LAKE BUENA VISTA, FL 32830**

STORE #: 19997
PROJECT #: 56311-081
ISSUE DATE: 05/06/2024
DESIGN MANAGER: ROMINA VIGNOLO
PRODUCTION DESIGNER: ANDY MCLOUD
CHECKED BY: DONALD RETHMAN

Revision Schedule			
Rev	Date	By	Description

SHEET TITLE:
FF & E SCHEDULES

SCALE: NO SCALE

SHEET NUMBER:
I-101.1

RESPONSIBILITY LEGEND

FURN. BY	INST. BY
SB - FURNISHED BY STARBUCKS	SB - INSTALLED BY STARBUCKS
GC - FURNISHED BY GENERAL CONTRACTOR	GC - INSTALLED BY GENERAL CONTRACTOR
VD - FURNISHED BY VENDOR	VD - INSTALLED BY VENDOR

NOTE:
ALL RESPONSIBILITIES TO BE CONFIRMED WITH STARBUCKS CONSTRUCTION MANAGER PRIOR TO ORDERING / CONSTRUCTION.

DESIGN DEVELOPMENT ONLY - NOT INTENDED FOR CONSTRUCTION USE

- LEGEND**
- INDICATES STAINLESS STEEL (SST) COUNTERTOP
 - INDICATES SOLID SURFACE (SS) COUNTERTOP
 - INDICATES CORNER GUARD @ BOH -10829
 - INDICATES CHAIR RAIL AND WAINSCOT

NOTE:

SEE SHEET I-101.1 FOR DATA DEVICE SCHEDULE "A"

SEE SHEET I-103 FOR CASEWORK AND CASEWORK FINISH SCHEDULE "C"

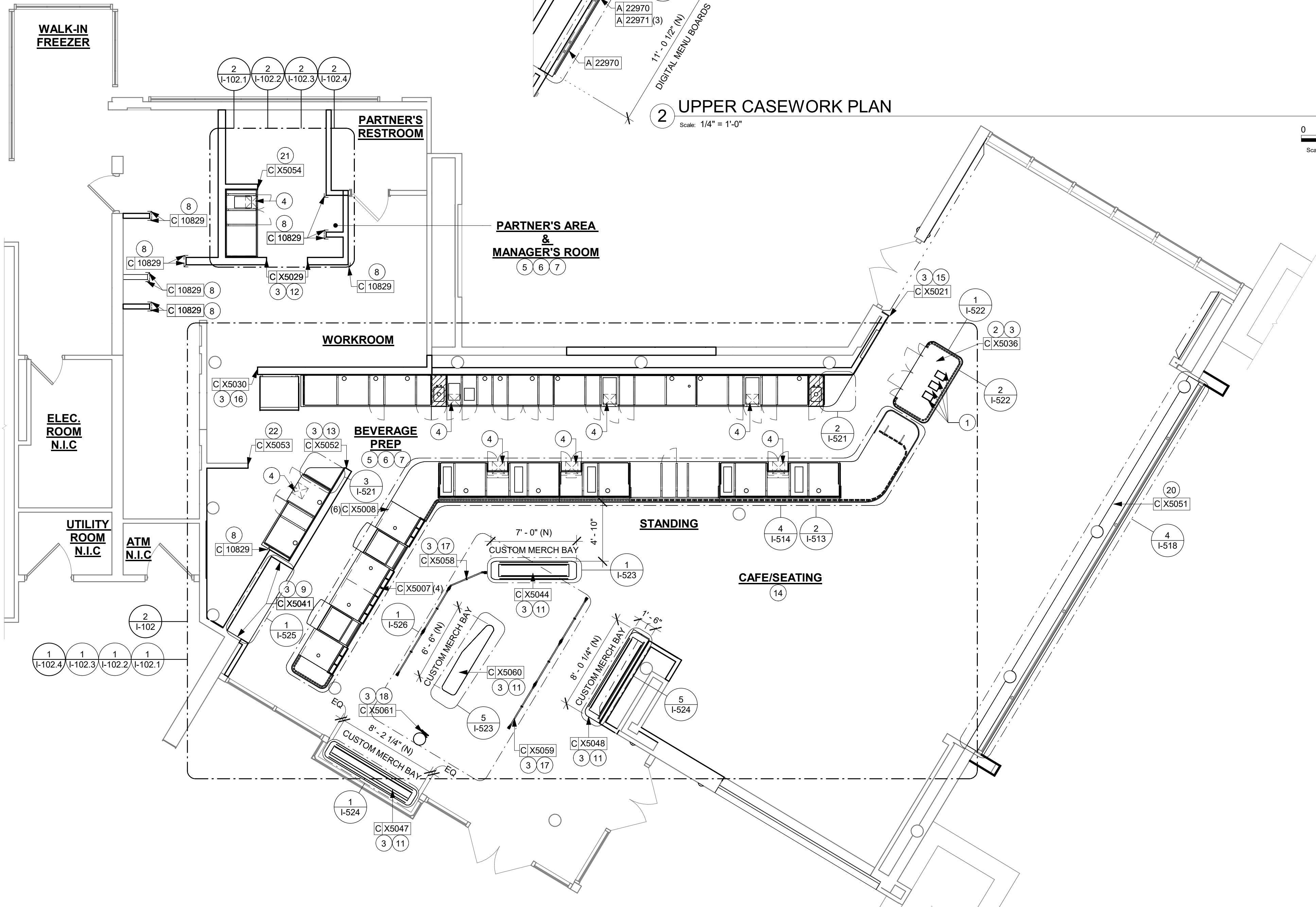

1 CASEWORK PLAN

Scale: 3/16" = 1'-0"

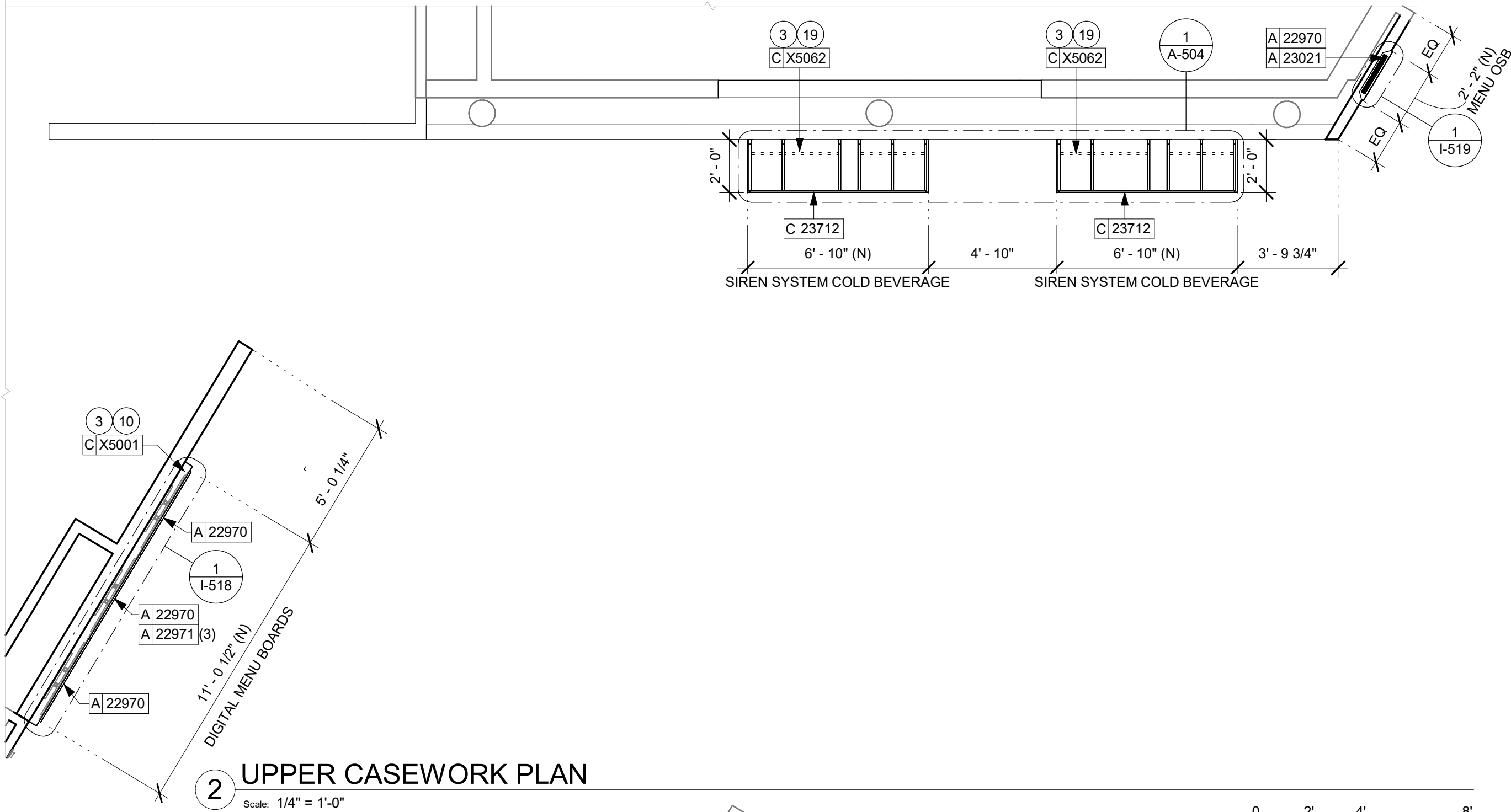

2 UPPER CASEWORK PLAN

Scale: 1/4" = 1'-0"

GENERAL NOTES

- GENERAL CONTRACTOR TO NOTIFY CONSTRUCTION MANAGER IMMEDIATELY IF A DISCREPANCY EXISTS BETWEEN CASEWORK SHOP DRAWINGS, EXISTING SITE CONDITIONS, ARCHITECTURAL DRAWINGS OR BUILT FIXTURES. ALL DIMENSIONS SHALL BE FIELD VERIFIED BY GC PRIOR TO SHOP DRAWINGS PRODUCTION.
- STARBUCKS CONSTRUCTION MANAGER TO COORDINATE AND SCHEDULE CASEWORK DELIVERY DATE. GENERAL CONTRACTOR TO CONFIRM CASEWORK DELIVERY DATE WITH CASEWORK MANUFACTURER AT FOUR (4) WEEKS PRIOR AND THEN ONE (1) WEEK PRIOR TO SCHEDULED DATE OF DELIVERY.
- STARBUCKS CONTRACTS DIRECTLY WITH CASEWORK VENDOR TO SUPPLY CASEWORK LISTED IN THE CASEWORK SCHEDULE, UNLESS OTHERWISE NOTED.
- CASEWORK VENDOR TO PROVIDE COMPLETE SHOP DRAWINGS AND INSTALLATION PACKAGE TO GENERAL CONTRACTOR TO FACILITATE PROPER INSTALLATION.
- ALL CASEWORK BOX BASE / TOE KICKS SHALL BE SET AND LEVELED USING 1/4" (6 MM) NON-ABSORBENT PLASTIC SHIMS PROVIDED BY CASEWORK VENDOR.
- SEE WALL FINISH PLAN FOR LOCATION, TAGGING, AND FINISH SCHEDULES OF APPLIED WALL TREATMENTS.
- SEE REFLECTED CEILING PLAN FOR CASEWORK SOFFIT LOCATIONS.
- REFERENCE PLUMBING AND ELECTRICAL PLANS FOR PLACEMENT OF ELECTRICAL, DATA AND PLUMBING ON FRONT AND BACKLINE OF BAR.

KEYED NOTES

- DO NOT CAULK TRASH RINGS TO COUNTERTOPS.
- INSTALL NEW CUSTOM WASTE AND RECYCLING STATION AS INDICATED.
- REFER TO CASEWORK DETAILS SHEET FOR ADDITIONAL INFORMATION.
- NEW FLOOR SINK BELOW. CASEWORK MANUFACTURER TO COORDINATE DESIGN TO ENSURE THIS AREA IS READILY ACCESSIBLE FOR CLEANING AND FREE OF COUNTERTOP SUPPORT.
- INSTALL CASEWORK, COUNTERTOPS, SHELVES, CUBBIES, FINISHES, TRIM AND TABLE TOPS THROUGHOUT. REFERENCE FINISH SCHEDULE AND MANUFACTURER'S SPECIFICATIONS FOR ADDITIONAL INFORMATION.
- ALL COUNTERTOPS UTILIZED FOR CUSTOMER TRANSACTIONS, INCLUDING BAR, CONDIMENT AND SALES COUNTERTOPS SHALL BE INSTALLED AT 2'-10" (860 MM) MAXIMUM A.F.F.
- VARIABLE WIDTH FILLER CABINET / COUNTERTOP REQUIRED TO FILL GAP (FIELD VERIFY DIMENSION). VENDOR TO COORDINATE EXACT DIMENSION WITH GC PRIOR TO INSTALLATION.
- INSTALL CORNER GUARD AT OUTSIDE CORNER AS INDICATED. SEE DETAILS: 16/I-502.
- INSTALL CUSTOM METAL TRIM AROUND ZEPHYR PASTRY CASE AT BACKBAR AS INDICATED.
- INSTALL CUSTOM MENU BOARD FRAME AROUND MENU BOARD AS INDICATED.
- INSTALL CUSTOM FREESTANDING MERCH UNIT AS INDICATED.
- INSTALL CUSTOM METAL TRIM AROUND MANAGER'S ROOM OPENING AS INDICATED.
- INSTALL CUSTOM METAL TRIM AT BACKAR WALL EDGE AS INDICATED.
- INDICATES CHAIR RAIL AND WAINSCOT AT CAFE AS INDICATED.
- INSTALL FRY REGLET "Y" TRIM AT WOOD CLADDING EDGE AS INDICATED.
- INSTALL METAL TRIM AT WORKROOM WALL EDGE AS INDICATED.
- INSTALL CUSTOM QUEUE RAIL AT CAFE AS INDICATED.
- INSTALL CUSTOM METAL ANGLE TRIM AT B.O. UPPER CBE CABINET AS INDICATED.
- INSTALL CORIAN SILL TOP AT STOREFRONT WINDOW AS INDICATED.
- INSTALL METAL TRIM AT PARTNER'S AREA WALL EDGE AS INDICATED.
- INSTALL METAL TRIM AT WORKROOM WALL EDGE AS INDICATED.



© 2019 STARBUCKS COFFEE COMPANY

STARBUCKS®
2401 UTAH AVENUE SOUTH
SEATTLE, WASHINGTON 98134
(206) 318-1575

THESE DRAWINGS AND THE PROJECT MANUAL ARE CONFIDENTIAL AND SHALL REMAIN THE SOLE PROPERTY OF STARBUCKS CORPORATION, WHICH IS THE OWNER OF THE COPYRIGHT IN THIS WORK. THEY SHALL NOT BE REPRODUCED IN WHOLE OR IN PART, SHARED WITH THIRD PARTIES OR USED IN ANY MANNER ON OTHER PROJECTS OR EXTENSIONS TO THIS PROJECT WITHOUT THE PRIOR WRITTEN CONSENT OF STARBUCKS CORPORATION. THESE DRAWINGS AND SPECIFICATIONS ARE INTENDED TO EXPRESS DESIGN INTENT FOR A PROTOTYPICAL STARBUCKS STORE (WHICH IS SUBJECT TO CHANGE AT ANYTIME) AND DO NOT REFLECT ACTUAL SITE CONDITIONS. NEITHER PARTY SHALL HAVE ANY OBLIGATION NOR LIABILITY TO THE OTHER (EXCEPT STATED ABOVE) UNTIL A WRITTEN AGREEMENT IS FULLY EXECUTED BY BOTH PARTIES.

STARBUCKS TEMPLATE VERSION: i2023-10-23

Design Forum Architects Inc.

2056 Byers Rd
Miami, OH 45342
Tel: (644) 804-7700

Donald J. Rethman
Architect In Charge
License: AR0017303

Design Forum Engineering

2056 Byers Rd
Miami, OH 45342
Tel: (644) 804-7700

Timothy L. Raberding, PE
Professional Engineer
License: 62078

PROJECT NAME:
DISNEY SPRINGS

PROJECT ADDRESS:
**1501 EAST BUENA VISTA DR.
DOWNTOWN DISNEY
LAKE BUENA VISTA, FL 32830**

STORE #: 19997
PROJECT #: 56311-081
ISSUE DATE: 05/06/2024
DESIGN MANAGER: ROMINA VIGNOLO
PRODUCTION DESIGNER: ANDY MCLOUD
CHECKED BY: DONALD RETHMAN

Revision Schedule			
Rev	Date	By	Description

SHEET TITLE:
CASEWORK PLAN

SCALE: AS SHOWN

SHEET NUMBER:
I-102

DESIGN DEVELOPMENT ONLY - NOT INTENDED FOR CONSTRUCTION USE

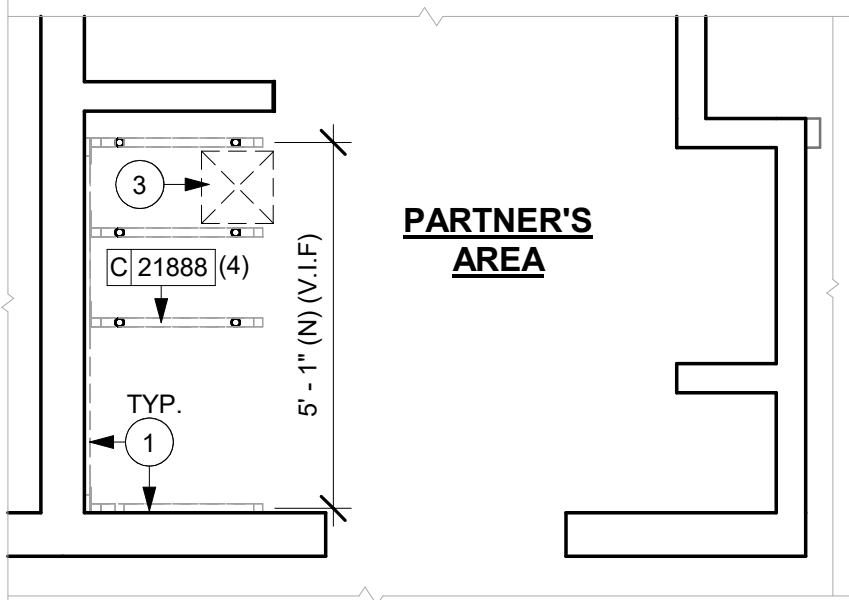

2 ADAPTABLE CASEWORK BASE PLAN (PARTNER'S AREA)
Scale: 3/8" = 1'-0"

ADAPTABLE CASEWORK SUPPORT LEG AND DIEWALL BASE SCHEDULE "C"					
DESIGN ID	COUNT	DESCRIPTION	FURN. BY	INST. BY	COMMENTS
DIEWALL					
21886	4	DIEWALL - BASE - VARIABLE LENGTH	SB	GC	
21888	51	DIEWALL - SUPPORT LEG	SB	GC	
23439	1	DIEWALL - WRM STRUCTURE LOWERED COUNTER	SB	GC	
X5003	1	CUSTOM DIEWALL - CUSTOM END CAP	SB	GC	SEE DETAIL: 2/I-513
X5009	1	CUSTOM DIEWALL - SERVICE COUNTER	SB	GC	SEE DETAIL: 2/I-513
X5011	1	CUSTOM POS DIEWALL	SB	GC	SEE DETAIL: 2/I-513
X5037	1	CUSTOM WASTE AND RECYCLING STATION DIEWALL	SB	GC	SEE DETAIL: 2/I-522
X5040	1	CUSTOM HOP DIEWALL	SB	GC	SEE DETAIL: 2/I-513
X5045	2	CUSTOM DIEWALL - SERVICE COUNTER	SB	GC	SEE DETAIL: 2/I-513

GENERAL NOTES

- SEE SHEET I-103 FOR COMPLETE CASEWORK SCHEDULE.
- METAL COMPONENTS PROVIDED BY CASEWORK SUPPLIER UNLESS OTHERWISE NOTED.
- DIEWALL AND BOX BASES TO BE INSTALLED PRIOR TO FLOORING MATERIAL INSTALLATION.
- G.C. TO INSTALL BLOCKING BETWEEN DIEWALL BASE.
- ALL DIMENSIONS TAKEN FROM FRONTLINE DATUM POINT TO OUTSIDE CORNER OF DIEWALL BASE.
- BOX BASE (IF APPLICABLE) BUTTS UP AGAINST INSIDE FACE OF DIEWALL. PROVIDE SEALANT AT SEAM.
- LEVEL BOX BASES TO BOTTOM RAIL OF WALL FRAME.

KEYED NOTES

- CASEWORK FRAMEWORK BELOW.
- NEW FOOD CASE.
- NEW FLOOR SINK BELOW. CASEWORK MANUFACTURER TO COORDINATE DESIGN TO ENSURE THIS AREA IS READILY ACCESSIBLE FOR CLEANING AND FREE OF COUNTERTOP SUPPORT.
- NEW WARMING WALL.

LEGEND

- CABINET LEG
⊕ DATUM POINT

RESPONSIBILITY LEGEND

FURN. BY	INST. BY
SB - FURNISHED BY STARBUCKS	SB - INSTALLED BY STARBUCKS
GC - FURNISHED BY GENERAL CONTRACTOR	GC - INSTALLED BY GENERAL CONTRACTOR
VD - FURNISHED BY VENDOR	VD - INSTALLED BY VENDOR

NOTE:
ALL RESPONSIBILITIES TO BE CONFIRMED WITH STARBUCKS CONSTRUCTION MANAGER PRIOR TO ORDERING / CONSTRUCTION.

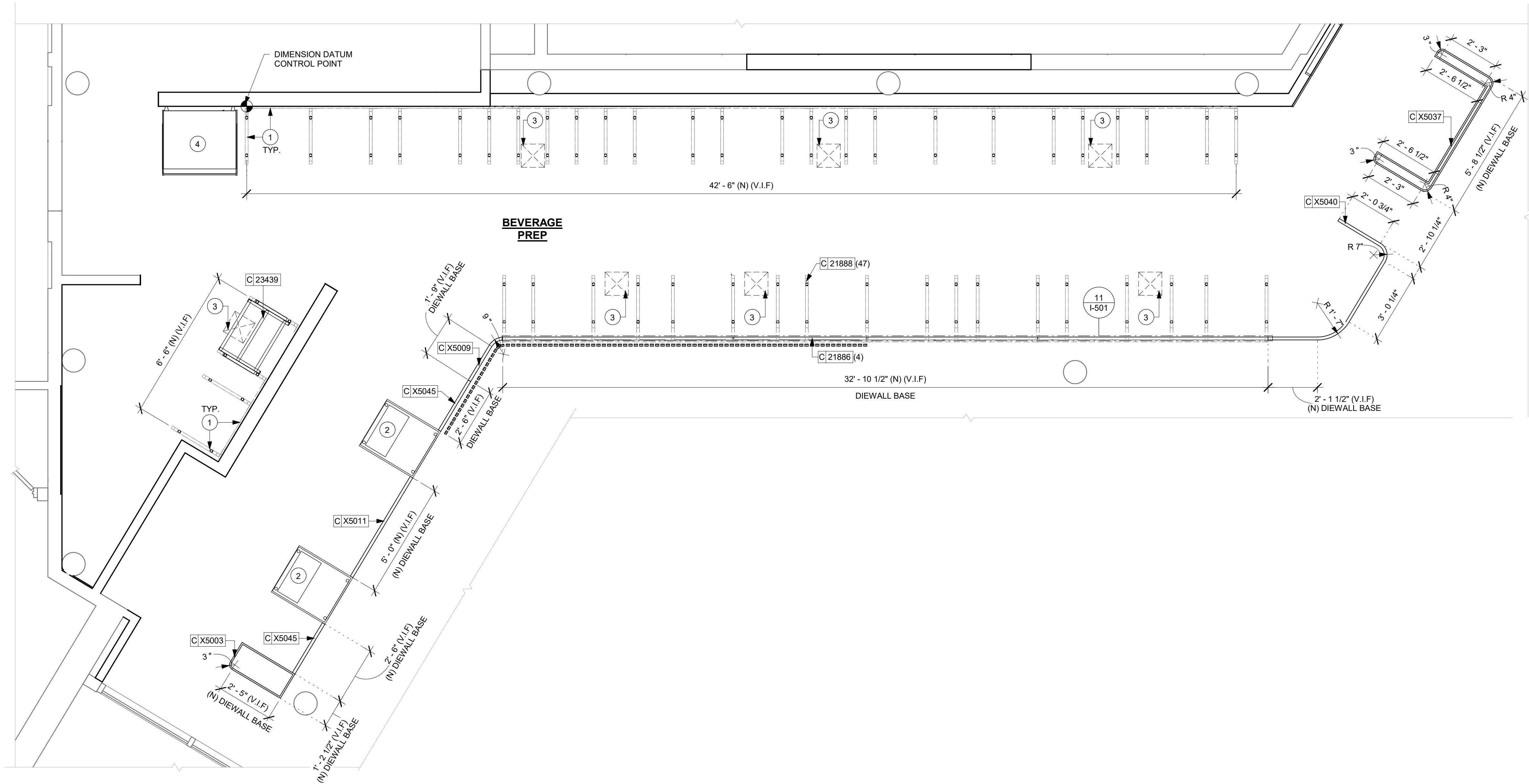

1 ADAPTABLE CASEWORK BASE PLAN
Scale: 3/8" = 1'-0"

0 2' 4' 6'
Scale: 3/8" = 1'-0"

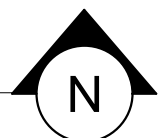

DESIGN DEVELOPMENT ONLY - NOT INTENDED FOR CONSTRUCTION USE



© 2019 STARBUCKS COFFEE COMPANY

STARBUCKS®
2401 UTAH AVENUE SOUTH
SEATTLE, WASHINGTON 98134
(206) 318-1575

THESE DRAWINGS AND THE PROJECT MANUAL ARE CONFIDENTIAL AND SHALL REMAIN THE SOLE PROPERTY OF STARBUCKS CORPORATION, WHICH IS THE OWNER OF THE COPYRIGHT IN THIS WORK. THEY SHALL NOT BE REPRODUCED IN WHOLE OR IN PART, SHARED WITH THIRD PARTIES OR USED IN ANY MANNER ON OTHER PROJECTS OR EXTENSIONS TO THIS PROJECT WITHOUT THE PRIOR WRITTEN CONSENT OF STARBUCKS CORPORATION. THESE DRAWINGS AND SPECIFICATIONS ARE INTENDED TO EXPRESS DESIGN INTENT FOR A PROTOTYPICAL STARBUCKS STORE (WHICH IS SUBJECT TO CHANGE AT ANYTIME) AND DO NOT REFLECT ACTUAL SITE CONDITIONS. NEITHER PARTY SHALL HAVE ANY OBLIGATION NOR LIABILITY TO THE OTHER (EXCEPT STATED ABOVE) UNTIL A WRITTEN AGREEMENT IS FULLY EXECUTED BY BOTH PARTIES.

STARBUCKS TEMPLATE VERSION: I2023-10-23

Design Forum Architects Inc.

2056 Byers Rd
Miamisburg, OH 45342
Tel: (844) 804-7700

Donald J. Rethman
Architect In Charge
License: AR0017303

Design Forum Engineering

2056 Byers Rd
Miamisburg, OH 45342
Tel: (844) 804-7700

Timothy L. Raberding, PE
Professional Engineer
License: 62076

PROJECT NAME:
DISNEY SPRINGS

PROJECT ADDRESS:
1501 EAST BUENA VISTA DR.
DOWNTOWN DISNEY
LAKE BUENA VISTA, FL 32830

STORE #: 19997
PROJECT #: 56311-081
ISSUE DATE: 05/06/2024
DESIGN MANAGER: ROMINA VIGNOLO
PRODUCTION DESIGNER: ANDY MCLOUD
CHECKED BY: DONALD RETHMAN

Revision Schedule			
Rev	Date	By	Description

SHEET TITLE:
ADAPTABLE CASEWORK BASE PLAN
SCALE: 3/8" = 1'-0"

SHEET NUMBER:
I-102.1

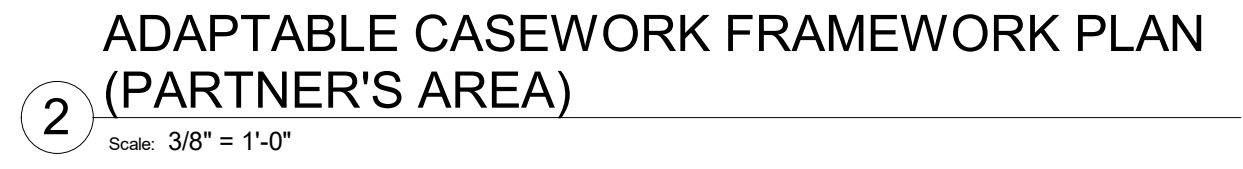

KEYED NOTES

1. PROVIDE 3/4" BLOCKING TO 34" A.F.F. FOR ALL WALL FRAMES TO SUPPORT CASEWORK LEG.
2. METAL SUPPORT LEG ADJACENT TO WALL TO BE SUPPORTED BY METAL ANGLE FASTENED TO WALL PER CONSTRUCTION DETAILS.
3. DIMENSIONS LOCATING SUPPORT LEG ARE TO CENTER OF FRAME.
4. NEW FOOD CASE.
5. NEW FLOOR SINK BELOW. CASEWORK MANUFACTURER TO COORDINATE DESIGN TO ENSURE THIS AREA IS READILY ACCESSIBLE FOR CLEANING AND FREE OF COUNTERTOP SUPPORT.
6. NEW WARMING WALL.

FURN. BY	INST. BY
SB - FURNISHED BY STARBUCKS	SB - INSTALLED BY STARBUCKS
GC - FURNISHED BY GENERAL CONTRACTOR	GC - INSTALLED BY GENERAL CONTRACTOR
VD - FURNISHED BY VENDOR	VD - INSTALLED BY VENDOR

GENERAL NOTES

- A. SEE SHEET I-103 FOR COMPLETE CASEWORK SCHEDULE.
- B. METAL COMPONENTS PROVIDED BY CASEWORK SUPPLIER UNLESS OTHERWISE NOTED.
- C. DIEWALL TO BE INSTALLED PRIOR TO FLOORING MATERIAL INSTALLATION.
- D. DIEWALL TO BE ANCHORED TO FLOOR WITH HARDWARE SUPPLIED BY CASEWORK VENDOR.
- E. G.C. TO PROVIDE CONTINUOUS WALL BLOCKING BEHIND CASEWORK. G.C. TO INSTALL BLOCKING BETWEEN DIEWALL BASE.
- F. CASEWORK FRAME AT BAR ENDS ARE SUPPORTED BY 90 DEGREE DIEWALL BASE.
- G. ALL DIMENSIONS TAKEN FROM FRONTLINE DATUM POINT TO OUTSIDE CORNER OF DIEWALL BASE.
- H. TOP EDGE OF DIEWALL FRAME TO BE INSTALLED AT 32 13/16" A.F.F. AT LOW POINT.
- I. ALL DIMENSIONS ARE TO CENTER OF CABINET FRAME UNLESS NOTED OTHERWISE.

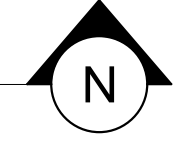

STARBUCKS TEMPLATE VERSION: i2023-10-23

Design Forum Engineering

2056 Byers Rd
Miamisburg, OH 45342
Tel: (844) 804-7700

Timothy L. Raberding, PE
Professional Engineer
License: 62078

PROJECT ADDRESS:
1501 EAST BUENA VISTA DR.
DOWNTOWN DISNEY
LAKE BUENA VISTA, FL 32830

Revision Schedule			
Rev	Date	By	Description

SHEET NUMBER:
I-102.2

ADAPTABLE CASEWORK CABINET SCHEDULE - "C"						
DESIGN ID	COUNT	DESCRIPTION	FURN. BY	INST. BY	COMMENTS	Classification
CABINET						
19281	3	CABINET - ESPRESSO ICE BIN STAINLESS - 20IN 510MM	SB	GC		CABINET
21890	26	CABINET - SIDE PANEL	SB	GC		CABINET
21891	11	CABINET - BOTTOM SHELF - 15IN 380MM	SB	GC		CABINET
21892	8	CABINET - BACK PANEL - 15IN 380MM	SB	GC		CABINET
21893	6	CABINET - ADJUSTABLE SHELF - 15IN 380MM	SB	GC		CABINET
21894	8	CABINET - DOOR - 15IN 380MM	SB	GC	FINISH: CP0024	CABINET
21895	8	CABINET - DOOR TRASH - 15IN 380MM	SB	GC	FINISH: CP0024	CABINET
21896	2	CABINET - DRAWER - 15IN 380MM	SB	GC	FINISH: CP0024	CABINET
21898	2	CABINET - BOTTOM SHELF - 18IN 455MM	SB	GC		CABINET
21899	2	CABINET - BACK PANEL - 18IN 455MM	SB	GC		CABINET
21901	2	CABINET - DOOR - 18IN 455MM	SB	GC	FINISH: CP0024	CABINET
21902	1	CABINET - BOTTOM SHELF - 30IN 760MM	SB	GC		CABINET
21903	1	CABINET - BACK PANEL - 30IN 760MM	SB	GC		CABINET
21904	1	CABINET - ADJUSTABLE SHELF - 30IN 760MM	SB	GC		CABINET
21905	1	CABINET - DOOR - 30IN 760MM	SB	GC	FINISH: CP0024	CABINET
21907	2	CABINET - END CAP BACKBAR	SB	GC	FINISH: CP0024	CABINET
21908	2	CABINET - FILLER PANEL - VARIABLE LENGTH	SB	GC	FINISH: CP0024; LENGTH REQUIRED: (V.I.F) (1) 0' - 10 1/2" (1) 0' - 4 3/4"	CABINET
21913	5	CABINET - EQUIPMENT MOUNTING PANEL	SB	GC		CABINET
22749	3	CABINET - ESPRESSO PUMP MOUNT PANEL	SB	GC		CABINET
23425	2	CABINET - WRM DOOR LOWERED COUNTER - 15IN 380MM	SB	GC		CABINET
X5008	6	CUSTOM CABINET - FRONTBAR POS - 30IN 760MM	SB	GC	FINISH: PL0019; SEE DETAIL: 4/I-525; SIM. DID #21192; CUSTOM DUE TO DEPTH	CABINET
X5020	1	CUSTOM CABINET FILLER PANEL	SB	GC	FINISH: CP0024; SEE DETAIL: 6/I-517	CABINET
X5039	1	CUSTOM WASTE AND RECYCLING STATION CABINET	SB	GC	FINISH: WD0035/ MT0028 ; SEE DETAIL: 2/I-522	CABINET
CABINETS						
23712	2	CABINET - CBE UPPER CASEWORK TALL IN-LINE - RF - 82IN	SB	GC	FINISH: PLX003	CABINETS
OTHER						
10829	13	CORNER GUARD - .75IN 19MM; FINISH: STAINLESS STEEL	SB	GC	LOCATED @ BOH; PROVIDED BY CASEWORK VENDOR	OTHER
11155	5	ESPRESSO MACHINE PUMP MOUNT - 10X10IN 255X255MM	SB	GC		OTHER
12809	2	SUPPORT BRACKET FOR CUSTOMER BAR	SB	GC	MAX SPACING 24" ON CENTER. VERIFY PER FINAL COUNTERTOP DIMENSION.	OTHER
21914	15	FRIDGE STOP BRACKET SET	SB	GC		OTHER
X5001	1	CUSTOM METAL FRAME AROUN MENU BOARD	SB	GC	FINISH: MT0066; SEE DETAIL: 1/I-518; PROVIDED BY CASEWORK VENDOR	OTHER
X5007	4	CUSTOM POS DISPLAY	SB	GC	FINISH: WD0077; SEE DETAIL: 1/I-515	OTHER
X5021	1	FRY REGLET "Y" TRIM AT WOOD CLADDING EDGE	SB	GC	FINISH: BLACK; SEE DETAIL: 20/I-502; LOCATED @ CAFE 1/4" POST OUTSIDE CORNER TRIM; MODEL: 1/2" - MWPOSC2550, FINISH: STANDARD POWDER COAT - BLACK. GC TO VERIFY LENGTHS	OTHER
X5029	1	CUSTOM METAL FLAT BAR AT PARTNER AREA	SB	GC	FINISH: MT0028; SEE DETAIL: 6/A-503; PROVIDED BY CASEWORK VENDOR	OTHER
X5030	1	CUSTOM METAL FLAT BAR AT WORKROOM	SB	GC	FINISH: MT0028; SEE DETAIL: 6/A-502; PROVIDED BY CASEWORK VENDOR	OTHER
X5041	1	CUSTOM METAL TRIM AT BACKBAR	SB	GC	FINISH: MT0028; SEE DETAIL: 1/I-525	OTHER
X5044	1	CUSTOM MERCH DISPLAY - 84IN 2135MM	SB	GC	FINISH: PLX001/ WD0077/ MT0066; SEE DETAIL: 1/I-523	OTHER
X5047	1	CUSTOM MERCH DISPLAY - 98IN 2490MM	SB	GC	FINISH: PLX001/ WD0077/ MT0066; SEE DETAIL: 1/I-524	OTHER
X5048	1	CUSTOM MERCH DISPLAY -106IN 2695MM	SB	GC	FINISH: PLX001/ WD0077/ MT0066; SEE DETAIL: 5/I-524	OTHER
X5051	1	CORIAN SILL TOP AT STOREFRONT	SB	GC	FINISH: CP0005; SEE DETAIL: 4/I-518	OTHER
X5052	1	CUSTOM METAL TRIM AT WARMING	SB	GC	FINISH: MT0028; SEE DETAIL: 13/I-502; PROVIDED BY CASEWORK VENDOR	OTHER
X5053	1	CUSTOM METAL TRIM AT WORKROOM	SB	GC	FINISH: MT0028; SEE DETAIL: 7/I-503; PROVIDED BY CASEWORK VENDOR	OTHER
X5054	1	CUSTOM METAL TRIM AT PARTNER AREA	SB	GC	FINISH: MT0028; SEE DETAIL: 9/I-503; PROVIDED BY CASEWORK VENDOR	OTHER
X5058	1	CUSTOM QUEUE RAIL	SB	GC	FINISH: MT0066; SEE DETAIL: 1/I-526; PROVIDED BY CASEWORK VENDOR	OTHER
X5059	1	CUSTOM QUEUE RAIL	SB	GC	FINISH: MT0066; SEE DETAIL: 1/I-526; PROVIDED BY CASEWORK VENDOR	OTHER
X5060	1	CUSTOM MERCH DISPLAY - 98IN 2490MM	SB	GC	FINISH: PLX001/ WD0077/ MT0066; SEE DETAIL: 5/I-523	OTHER
X5061	1	CUSTOM QUEUE RAIL AT COLUMN	SB	GC	FINISH: MT0066; SEE DETAIL: 1/I-526; PROVIDED BY CASEWORK VENDOR	OTHER
X5062	2	CUSTOM METAL ANGLE TRIM AT CBE UPPER CASEWORK IN-LINE	SB	GC	FINISH: MT0028; SEE DETAIL: 2/I504; PROVIDED BY CASEWORK VENDOR	OTHER
PANEL						
X5002	198	CUSTOM FINISH PANEL WOOD SLAT WITH REVEAL	SB	GC	FINISH: WD0077; SEE DETAIL: 4/I-516	PANEL
X5004	1	CUSTOM FRONT BAR FINISH PANEL	SB	GC	FINISH: WD0077 (WOOD SLATS W/ REVEAL); SEE DETAIL: 2/I-513	PANEL
X5005	60	CUSTOM FINISH PANEL 4IN WOOD SLAT	SB	GC	FINISH: WD0077 (4IN WOOD SLATS W/ REVEAL); SEE DETAIL: 2/I-513	PANEL
X5006	1	CUSTOM FRONT BAR FINISH PANEL	SB	GC	FINISH: WD0077 (WOOD SLATS W/O REVEAL); SEE DETAIL: 2/I-513	PANEL
X5012	1	CUSTOM FRONT BAR FINISH PANEL	SB	GC	FINISH: WD0077 (WOOD SLATS W/ REVEAL); SEE DETAIL: 2/I-513	PANEL
X5013	1	CUSTOM FRONT BAR FINISH PANEL	SB	GC	FINISH: WD0077 (WOOD SLATS W/ REVEAL); SEE DETAIL: 2/I-513	PANEL
X5038	1	CUSTOM FINISH PANEL AT WASTE AND RECYCLING STATION	SB	GC	FINISH: WD0077; SEE DETAIL: 2/I-522	PANEL
X5049	1	CUSTOM FRONT BAR FINISH PANEL	SB	GC	FINISH: WD0077 (WOOD SLATS W/ REVEAL); SEE DETAIL: 2/I-513	PANEL

RESPONSIBILITY LEGEND

FURN. BY	INST. BY
SB - FURNISHED BY STARBUCKS	SB - INSTALLED BY STARBUCKS
GC - FURNISHED BY GENERAL CONTRACTOR	GC - INSTALLED BY GENERAL CONTRACTOR
VD - FURNISHED BY VENDOR	VD - INSTALLED BY VENDOR

NOTE:
ALL RESPONSIBILITIES TO BE CONFIRMED WITH STARBUCKS CONSTRUCTION MANAGER PRIOR TO ORDERING / CONSTRUCTION.



© 2019 STARBUCKS COFFEE COMPANY

STARBUCKS®
2401 UTAH AVENUE SOUTH
SEATTLE, WASHINGTON 98134
(206) 318-1575

THESE DRAWINGS AND THE PROJECT MANUAL ARE CONFIDENTIAL AND SHALL REMAIN THE SOLE PROPERTY OF STARBUCKS CORPORATION, WHICH IS THE OWNER OF THE COPYRIGHT IN THIS WORK. THEY SHALL NOT BE REPRODUCED IN WHOLE OR IN PART, SHARED WITH THIRD PARTIES OR USED IN ANY MANNER ON OTHER PROJECTS OR EXTENSIONS TO THIS PROJECT WITHOUT THE PRIOR WRITTEN CONSENT OF STARBUCKS CORPORATION. THESE DRAWINGS AND SPECIFICATIONS ARE INTENDED TO EXPRESS DESIGN INTENT FOR A PROTOTYPICAL STARBUCKS STORE (WHICH IS SUBJECT TO CHANGE AT ANYTIME) AND DO NOT REFLECT ACTUAL SITE CONDITIONS. NEITHER PARTY SHALL HAVE ANY OBLIGATION NOR LIABILITY TO THE OTHER (EXCEPT STATED ABOVE) UNTIL A WRITTEN AGREEMENT IS FULLY EXECUTED BY BOTH PARTIES.

STARBUCKS TEMPLATE VERSION: i2023-10-23

Design Forum Architects Inc.
2056 Byers Rd
Miamisburg, OH 45342
Tel: (844) 804-7700
Donald J. Rethman
Architect In Charge
License: AR0017303

Design Forum Engineering
2056 Byers Rd
Miamisburg, OH 45342
Tel: (844) 804-7700
Timothy L. Raberding, PE
Professional Engineer
License: 62076

PROJECT NAME:
DISNEY SPRINGS

PROJECT ADDRESS:
**1501 EAST BUENA VISTA DR.
DOWNTOWN DISNEY
LAKE BUENA VISTA, FL 32830**

STORE #: 19997
PROJECT #: 56311-081
ISSUE DATE: 05/06/2024
DESIGN MANAGER: ROMINA VIGNOLO
PRODUCTION DESIGNER: ANDY MCLOUD
CHECKED BY: DONALD RETHMAN

Revision Schedule			
Rev	Date	By	Description

SHEET TITLE:
ADAPTABLE CASEWORK CABINET SCHDULES
SCALE:

SHEET NUMBER:
I-102.3.1

DESIGN DEVELOPMENT ONLY - NOT INTENDED FOR CONSTRUCTION USE

4/24/2024 12:13:04 PM

ADAPTABLE CASEWORK COUNTERTOP SCHEDULE - "C"					
DESIGN ID	COUNT	DESCRIPTION	FURN. BY	INST. BY	COMMENTS
COUNTERTOP					
22394	2	COUNTERTOP - BACKSPLASH - VARIABLE LENGTH	SB	GC	FINISH: CP0056; LENGTH REQUIRED; (V.I.F) (2) 2' - 6 1/2"
22395	2	COUNTERTOP - HAND SINK LOW SPLASH - 15IN 380MM	SB	GC	
23151	1	COUNTERTOP - PARTNER AMENITY - 67IN 1700MM	SB	GC	FINISH: CP0056; W/ 5IN INTEGRAL BACKSPLASH
23427	1	COUNTERTOP - WRM LF - 78IN 1980MM	SB	GC	FINISH: CP0056
X5010	2	CUSTOM COUNTERTOP - POS - 30IN 760MM	SB	GC	FINISH: CP0030; SEE DETAIL: 1/I-515; CUSTOM DEPTH
X5014	1	CUSTOM COUNTERTOP - ESPRESSO FRONTBAR - 118IN 2995MM	SB	GC	FINISH: CP0030; SEE DETAIL: 8/I-516; SIM. DID #22349; CUSTOM DUE TO 6.5IN FRONT EDGE & 1IN BULLNOSE EDGE
X5016	1	CUSTOM COUNTERTOP - ESPRESSO FRONTBAR - RF - 69IN 1755MM	SB	GC	FINISH: CP0030; SEE DETAIL: 8/I-516; SIM. DID #22345; CUSTOM DUE TO 6.5IN FRONT EDGE & 1IN BULLNOSE EDGE
X5017	1	CUSTOM COUNTERTOP - ESPRESSO FRONTBAR - 118IN 2995MM	SB	GC	FINISH: CP0030; SEE DETAIL: 8/I-516; SIM. DID #2349; CUSTOM DUE TO 6.5IN FRONT EDGE & 1IN BULLNOSE EDGE
X5018	1	CUSTOM COUNTERTOP - CONSOLIDATED HANDOFF - 61IN 1550MM	SB	GC	FINISH: CP0030; SEE DETAIL: 8/I-516; CUSTOM 6.5IN FRONT EDGE & 1IN BULLNOSE EDGE
X5019	1	CUSTOM COUNTERTOP - 5IN ESPRESSO SHROUD - 189.5IN 4815MM	SB	GC	FINISH: WD0077; SEE DETAIL: 8/I-516
X5022	1	CUSTOM COUNTERTOP - CBE IN-LINE RF - 109IN 2770MM	SB	GC	FINISH: CP0056; SIM. DID #23402; CUSTOM DUE TO 8IN INTEGRAL BACKSPLASH
X5023	1	CUSTOM COUNTERTOP - CBE IN-LINE RF - 139IN 3530MM	SB	GC	FINISH: CP0056; SIM. DID #23403; CUSTOM DUE TO 8IN INTEGRAL BACKSPLASH
X5024	1	CUSTOM COUNTERTOP - BREW - RF - 105IN 2665MM	SB	GC	FINISH: CP0056; SIM. DID #22331; CUSTOM DUE TO 8IN INTEGRAL BACKSPLASH
X5025	1	CUSTOM COUNTERTOP - WARMING WITH RACK - LF - 125IN 3175MM	SB	GC	FINISH: CP0056; SIM. DID #22386; CUSTOM DUE TO 8IN INTEGRAL BACKSPLASH

ADAPTABLE CASEWORK COUNTERTOP SCHEDULE - "C"					
DESIGN ID	COUNT	DESCRIPTION	FURN. BY	INST. BY	COMMENTS
X5026	2	CUSTOM COUNTERTOP - END CAP BACKBAR	SB	GC	FINISH: CP0056; SIM. DID #21928; CUSTOM DUE TO 8IN INTEGRAL BACKSPLASH
X5031	1	CUSTOM ADD COUNTERTOP	SB	GC	FINISH: CP0056; SEE DETAIL: 2/I-521; W/ 8IN INTEGRAL BACKSPLASH
X5032	1	CUSTOM COUNTERTOP -ADD	SB	GC	FINISH: CP0056; SEE DETAIL: 3/I-521; W/ 8IN INTEGRAL BACKSPLASH
X5033	1	CUSTOM COUNTERTOP - CUSTOM END CAP - 3IN RADIUS CORNERS	SB	GC	FINISH: CP0030; SEE DETAIL: 1/I-515; W/ 11IN BULLNOSE & 6.5IN FRONT EDGE
X5034	1	CUSTOM COUNTERTOP - HOP - 3IN RADIUS CORNERS	SB	GC	FINISH: CP0030; SEE DETAIL: 2/I-515; W/ 11IN BULLNOSE & 6.5IN FRONT EDGE
X5035	1	CUSTOM COUNTERTOP - CUSTOM END CAP - 3IN RADIUS CORNERS	SB	GC	FINISH: CP0030; SEE DETAIL: 1/I-515; W/ 11IN BULLNOSE & 6.5IN FRONT EDGE
X5036	1	CUSTOM COUNTERTOP - WASTE AND RECYCLING STATION FRONTBAR - 75IN 1905MM	SB	GC	FINISH: CP0030; SEE DETAIL: 1/I-522; W/ 11IN BULLNOSE & 6.5IN FRONT EDGE
X5043	1	CUSTOM COUNTERTOP - 5IN ESPRESSO SHROUD - 118IN 2995MM	SB	GC	FINISH: WD0077; SEE DETAIL: 8/I-516
X5046	1	CUSTOM COUNTERTOP - POS - 60IN 1525MM	SB	GC	FINISH: CP0030; SEE DETAIL: 1/I-515; CUSTOM DEPTH

KEYED NOTES

- CASEWORK FRAME BELOW.
- LOCATE WATER TROUGH AT EDGE OF COUNTERTOP AS SHOWN.
- RAISED EDGE GROMMETS.
- CORIAN SHROUD AT ESPRESSO BAR.
- CUT OUT FOR RECESSED SINK, ICE BIN OR TRASH DROP. SEE EQUIPMENT AND/OR MANUFACTURER'S CUTSHEETS FOR DIMENSIONS.
- NEW FOOD CASE.
- CUT OUT FOR NITRO.
- NEW WARMING WALL.

RESPONSIBILITY LEGEND

FURN. BY	INST. BY
SB - FURNISHED BY STARBUCKS	SB - INSTALLED BY STARBUCKS
GC - FURNISHED BY GENERAL CONTRACTOR	GC - INSTALLED BY GENERAL CONTRACTOR
VD - FURNISHED BY VENDOR	VD - INSTALLED BY VENDOR

NOTE:
ALL RESPONSIBILITIES TO BE CONFIRMED WITH STARBUCKS CONSTRUCTION MANAGER PRIOR TO ORDERING / CONSTRUCTION.

GENERAL NOTES

- SEE SHEET I-103 FOR COMPLETE CASEWORK SCHEDULE.
- G.C.'S INSTALLER SHALL VERIFY COUNTER CHANNEL REQUIREMENTS PRIOR TO CUTTING IN FIELD.
- G.C./INSTALLER TO VERIFY COUNTERTOP SUPPORT CHANNEL MEASUREMENTS PRIOR TO CUTTING. FIELD CUT AT SINKS AND ICE BINS.
- "C" CHANNEL MOUNTS OVER FRONT AND REAR INDEX BRACKETS WHICH ARE INSERTED INTO FRAMEWORK.
- SILICONE SEAM AT TRANSITION FROM COUNTERTOP TO HAND SINKS.
- SILICONE AND SEAL ALL SEAMS BETWEEN SINKS, EQUIPMENT AND COUNTERTOPS.
- ONCE COUNTERTOP IS SET, LEVELED AND SEALED, SECURE CHANNEL TO UNDERSIDE OF SUBSTRATE.

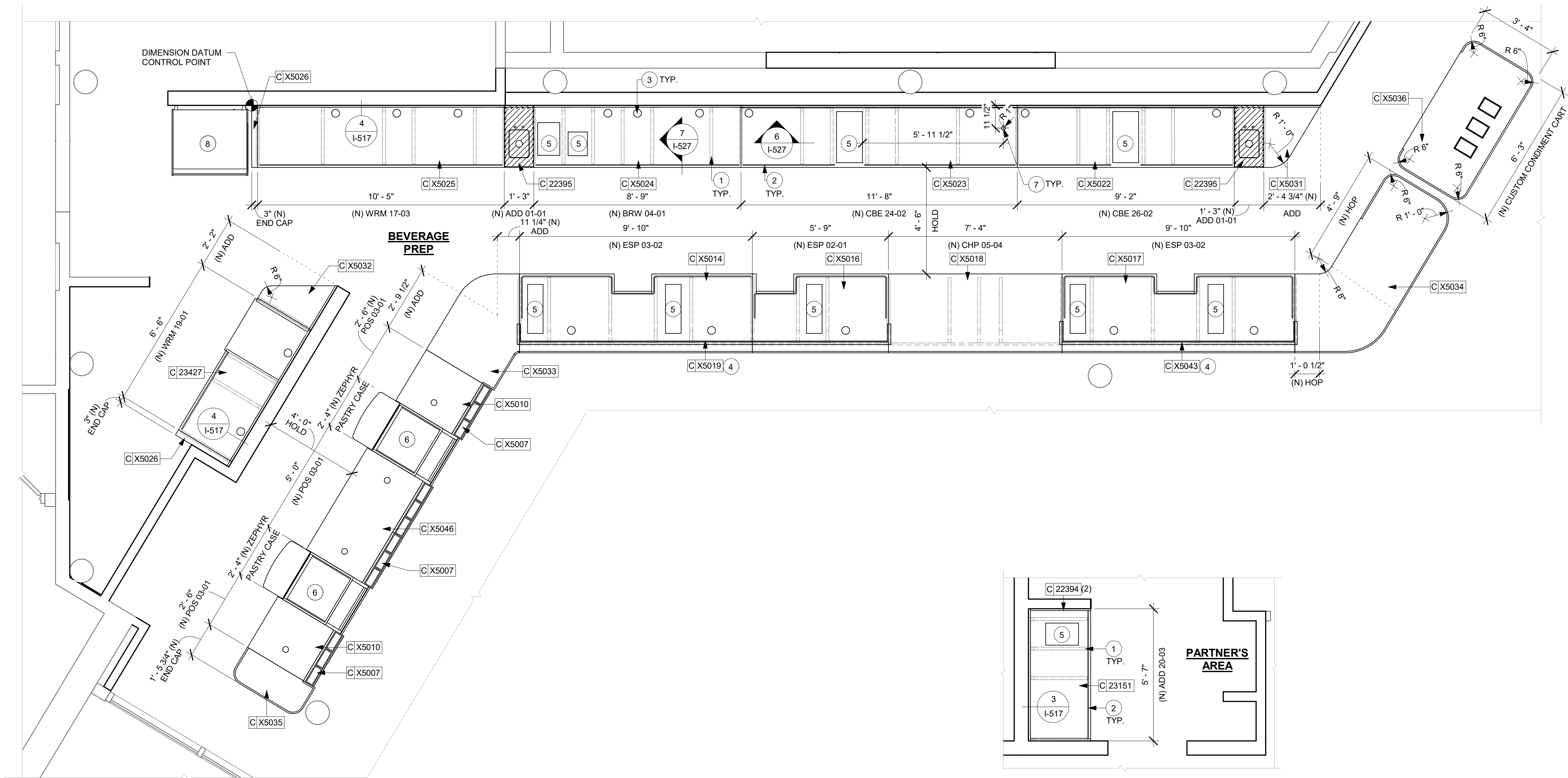

1 ADAPTABLE CASEWORK COUNTERTOP PLAN

Scale: 3/8" = 1'-0"



2 ADAPTABLE CASEWORK COUNTERTOP PLAN (PARTNER'S AREA)

Scale: 3/8" = 1'-0"

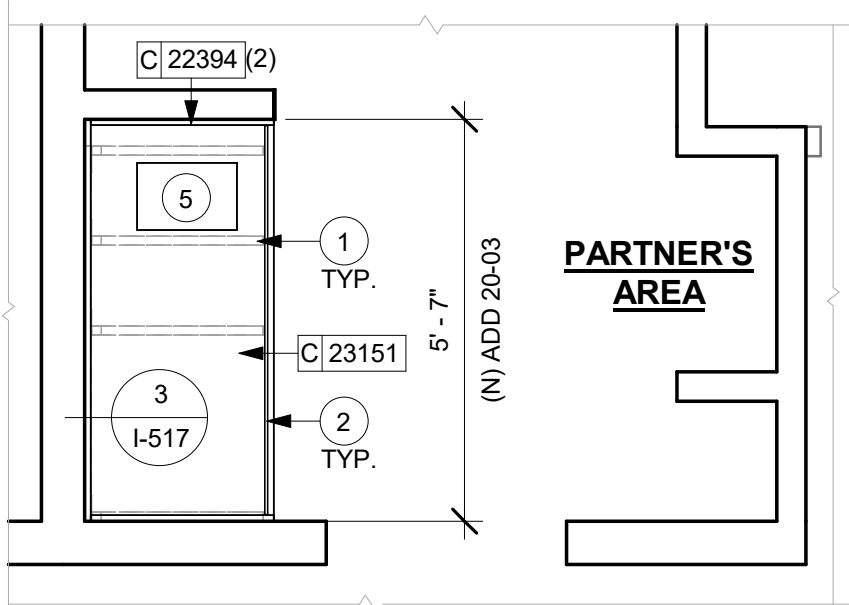

DESIGN DEVELOPMENT ONLY - NOT INTENDED FOR CONSTRUCTION USE



© 2019 STARBUCKS COFFEE COMPANY

STARBUCKS®
2401 UTAH AVENUE SOUTH
SEATTLE, WASHINGTON 98134
(206) 318-1575

THESE DRAWINGS AND THE PROJECT MANUAL ARE CONFIDENTIAL AND SHALL REMAIN THE SOLE PROPERTY OF STARBUCKS CORPORATION, WHICH IS THE OWNER OF THE COPYRIGHT IN THIS WORK. THEY SHALL NOT BE REPRODUCED IN WHOLE OR IN PART, SHARED WITH THIRD PARTIES OR USED IN ANY MANNER ON OTHER PROJECTS OR EXTENSIONS TO THIS PROJECT WITHOUT THE PRIOR WRITTEN CONSENT OF STARBUCKS CORPORATION. THESE DRAWINGS AND SPECIFICATIONS ARE INTENDED TO EXPRESS DESIGN INTENT FOR A PROTOTYPICAL STARBUCKS STORE (WHICH IS SUBJECT TO CHANGE AT ANYTIME) AND DO NOT REFLECT ACTUAL SITE CONDITIONS. NEITHER PARTY SHALL HAVE ANY OBLIGATION NOR LIABILITY TO THE OTHER (EXCEPT STATED ABOVE) UNTIL A WRITTEN AGREEMENT IS FULLY EXECUTED BY BOTH PARTIES.

STARBUCKS TEMPLATE VERSION: i2023-10-23

Design Forum Architects Inc.

2056 Byers Rd
Miami, OH 45342
Tel: (844) 804-7700

Donald J. Rethman
Architect in Charge
License: AR0017303

Design Forum Engineering

2056 Byers Rd
Miami, OH 45342
Tel: (844) 804-7700

Timothy L. Raberding, PE
Professional Engineer
License: 62078

PROJECT NAME:
DISNEY SPRINGS

PROJECT ADDRESS:
**1501 EAST BUENA VISTA DR.
DOWNTOWN DISNEY
LAKE BUENA VISTA, FL 32830**

STORE #: 19997
PROJECT #: 56311-081
ISSUE DATE: 05/06/2024
DESIGN MANAGER: ROMINA VIGNOLO
PRODUCTION DESIGNER: ANDY MCLOUD
CHECKED BY: DONALD RETHMAN

Revision Schedule			
Rev	Date	By	Description

SHEET TITLE:
ADAPTABLE CASEWORK COUNTERTOP PLAN
SCALE: 3/8" = 1'-0"

SHEET NUMBER:
I-102.4

CASEWORK SCHEDULE - "C"					
DESIGN ID	COUNT	DESCRIPTION	FURN. BY	INST. BY	COMMENTS
CABINET					
19281	3	CABINET - ESPRESSO ICE BIN STAINLESS - 20IN 510MM	SB	GC	
21890	26	CABINET - SIDE PANEL	SB	GC	
21891	11	CABINET - BOTTOM SHELF - 15IN 380MM	SB	GC	
21892	8	CABINET - BACK PANEL - 15IN 380MM	SB	GC	
21893	6	CABINET - ADJUSTABLE SHELF - 15IN 380MM	SB	GC	
21894	8	CABINET - DOOR - 15IN 380MM	SB	GC	FINISH: CP0024
21895	8	CABINET - DOOR TRASH - 15IN 380MM	SB	GC	FINISH: CP0024
21896	2	CABINET - DRAWER - 15IN 380MM	SB	GC	FINISH: CP0024
21898	2	CABINET - BOTTOM SHELF - 18IN 455MM	SB	GC	
21899	2	CABINET - BACK PANEL - 18IN 455MM	SB	GC	
21901	2	CABINET - DOOR - 18IN 455MM	SB	GC	FINISH: CP0024
21902	1	CABINET - BOTTOM SHELF - 30IN 760MM	SB	GC	
21903	1	CABINET - BACK PANEL - 30IN 760MM	SB	GC	
21904	1	CABINET - ADJUSTABLE SHELF - 30IN 760MM	SB	GC	
21905	1	CABINET - DOOR - 30IN 760MM	SB	GC	FINISH: CP0024
21907	2	CABINET - END CAP BACKBAR	SB	GC	FINISH: CP0024
21908	2	CABINET - FILLER PANEL - VARIABLE LENGTH	SB	GC	FINISH: CP0024; LENGTH REQUIRED: (V.I.F) (1) 0' - 10 1/2" (1) 0' - 4 3/4"
21913	5	CABINET - EQUIPMENT MOUNTING PANEL	SB	GC	
22749	3	CABINET - ESPRESSO PUMP MOUNT PANEL	SB	GC	
23425	2	CABINET - WRM DOOR LOWERED COUNTER - 15IN 380MM	SB	GC	
X5008	6	CUSTOM CABINET - FRONTBAR POS - 30IN 760MM	SB	GC	FINISH: PL0019; SEE DETAIL: 4/I-525; SIM. DID #21192; CUSTOM DUE TO DEPTH
X5020	1	CUSTOM CABINET FILLER PANEL	SB	GC	FINISH: CP0024; SEE DETAIL: 6/I-517
X5039	1	CUSTOM WASTE AND RECYCLING STATION CABINET	SB	GC	FINISH: WD0035/ MT0028 ; SEE DETAIL: 2/I-522
CABINETS					
23712	2	CABINET - CBE UPPER CASEWORK TALL IN-LINE - RF - 82IN	SB	GC	FINISH: PLX003
COUNTERTOP					
22394	2	COUNTERTOP - BACKSPLASH - VARIABLE LENGTH	SB	GC	FINISH: CP0056; LENGTH REQUIRED: (V.I.F) (2) 2' - 6 1/2"
22395	2	COUNTERTOP - HAND SINK LOW SPLASH - 15IN 380MM	SB	GC	
23151	1	COUNTERTOP - PARTNER AMENITY - 67IN 1700MM	SB	GC	FINISH: CP0056; W/ 5IN INTEGRAL BACKSPLASH
23427	1	COUNTERTOP - WRM LF - 78IN 1980MM	SB	GC	FINISH: CP0056
X5010	2	CUSTOM COUNTERTOP - POS - 30IN 760MM	SB	GC	FINISH: CP0030; SEE DETAIL: 1/I-515; CUSTOM DEPTH
X5014	1	CUSTOM COUNTERTOP - ESPRESSO FRONTBAR - 118IN 2995MM	SB	GC	FINISH: CP0030; SEE DETAIL: 8/I-516; SIM. DID #22349; CUSTOM DUE TO 6.5IN FRONT EDGE & 1IN BULLNOSE EDGE
X5016	1	CUSTOM COUNTERTOP - ESPRESSO FRONTBAR - RF - 69IN 1755MM	SB	GC	FINISH: CP0030; SEE DETAIL: 8/I-516; SIM. DID #22345; CUSTOM DUE TO 6.5IN FRONT EDGE & 1INBULLNOSE EDGE
X5017	1	CUSTOM COUNTERTOP - ESPRESSO FRONTBAR - 118IN 2995MM	SB	GC	FINISH: CP0030; SEE DETAIL: 8/I-516; SIM. DID #22349; CUSTOM DUE TO 6.5IN FRONT EDGE & 1IN BULLNOSE EDGE
X5018	1	CUSTOM COUNTERTOP - CONSOLIDATED HANDOFF - 61IN 1550MM	SB	GC	FINISH: CP0030; SEE DETAIL: 8/I-516; CUSTOM 6.5IN FRONT EDGE & 1IN BULLNOSE EDGE
X5019	1	CUSTOM COUNTERTOP - 5IN ESPRESSO SHROUD - 189.5IN 4815MM	SB	GC	FINISH: WD0077; SEE DETAIL: 8/I-516
X5022	1	CUSTOM COUNTERTOP - CBE IN-LINE RF - 109IN 2770MM	SB	GC	FINISH: CP0056; SIM. DID #23402; CUSTOM DUE TO 8IN INTEGRAL BACKSPLASH
X5023	1	CUSTOM COUNTERTOP - CBE IN-LINE RF - 139IN 3530MM	SB	GC	FINISH: CP0056; SIM. DID #23403; CUSTOM DUE TO 8IN INTEGRAL BACKSPLASH
X5024	1	CUSTOM COUNTERTOP - BREW - RF - 105IN 2665MM	SB	GC	FINISH: CP0056; SIM. DID #22331; CUSTOM DUE TO 8IN INTEGRAL BACKSPLASH
X5025	1	CUSTOM COUNTERTOP - WARMING WITH RACK - LF - 125IN 3175MM	SB	GC	FINISH: CP0056; SIM. DID #22386; CUSTOM DUE TO 8IN INTEGRAL BACKSPLASH
X5026	2	CUSTOM COUNTERTOP - END CAP BACKBAR	SB	GC	FINISH: CP0056; SIM. DID #21928; CUSTOM DUE TO 8IN INTEGRAL BACKSPLASH
X5031	1	CUSTOM ADD COUNTERTOP	SB	GC	FINISH: CP0056; SEE DETAIL: 2/I-521; W/ 8IN INTEGRAL BACKSPLASH
X5032	1	CUSTOM COUNTERTOP -ADD	SB	GC	FINISH: CP0056; SEE DETAIL: 3/I-521; W/ 8IN INTEGRAL BACKSPLASH
X5033	1	CUSTOM COUNTERTOP - CUSTOM END CAP - 3IN RADIUS CORNERS	SB	GC	FINISH: CP0030; SEE DETAIL: 1/I-515; W/ 1IN BULLNOSE & 6.5IN FRONT EDGE
X5034	1	CUSTOM COUNTERTOP - HOP - 3IN RADIUS CORNERS	SB	GC	FINISH: CP0030; SEE DETAIL: 2/I-515; W/ 1IN BULLNOSE & 6.5IN FRONT EDGE
X5035	1	CUSTOM COUNTERTOP - CUSTOM END CAP - 3IN RADIUS CORNERS	SB	GC	FINISH: CP0030; SEE DETAIL: 1/I-515; W/ 1IN BULLNOSE & 6.5IN FRONT EDGE
X5036	1	CUSTOM COUNTERTOP - WASTE AND RECYCLING STATION FRONTBAR - 75IN 1905MM	SB	GC	FINISH: CP0030; SEE DETAIL: 1/I-522; W/ 1IN BULLNOSE & 6.5IN FRONT EDGE
X5043	1	CUSTOM COUNTERTOP - 5IN ESPRESSO SHROUD - 118IN 2995MM	SB	GC	FINISH: WD0077; SEE DETAIL: 8/I-516
X5046	1	CUSTOM COUNTERTOP - POS - 60IN 1525MM	SB	GC	FINISH: CP0030; SEE DETAIL: 1/I-515; CUSTOM DEPTH
DIEWALL					
21885	12	DIEWALL - FRAMING - VARIABLE LENGTH	SB	GC	
21886	4	DIEWALL - BASE - VARIABLE LENGTH	SB	GC	
21888	51	DIEWALL - SUPPORT LEG	SB	GC	
23439	1	DIEWALL - WRM STRUCTURE LOWERED COUNTER	SB	GC	
X5003	1	CUSTOM DIEWALL - CUSTOM END CAP	SB	GC	SEE DETAIL: 2/I-513
X5009	1	CUSTOM DIEWALL - SERVICE COUNTER	SB	GC	SEE DETAIL: 2/I-513
X5011	1	CUSTOM POS DIEWALL	SB	GC	SEE DETAIL: 2/I-513
X5027	4	CUSTOM DIEWALL - SUBSTRATE PANEL - VARIABLE LENGTH	SB	GC	SEE DETAIL: 3/I-516; SIM. DID #21887; CUSTOM DUE TO 3IN BASE
X5037	1	CUSTOM WASTE AND RECYCLING STATION DIEWALL	SB	GC	SEE DETAIL: 2/I-522
X5040	1	CUSTOM HOP DIEWALL	SB	GC	SEE DETAIL: 2/I-513
X5045	2	CUSTOM DIEWALL - SERVICE COUNTER	SB	GC	SEE DETAIL: 2/I-513
OTHER					
10829	13	CORNER GUARD - .75IN 19MM; FINISH: STAINLESS STEEL	SB	GC	LOCATED @ BOH; PROVIDED BY CASEWORK VENDOR
11155	5	ESPRESSO MACHINE PUMP MOUNT - 10X10IN 255X255MM	SB	GC	
12809	2	SUPPORT BRACKET FOR CUSTOMER BAR	SB	GC	MAX SPACING 24" ON CENTER. VERIFY PER FINAL COUNTERTOP DIMENSION.
21814	15	FRIDGE STOP BRACKET SET	SB	GC	
X5001	1	CUSTOM METAL FRAME AROUN MENU BOARD	SB	GC	FINISH: MT0066; SEE DETAIL: 1/I-518; PROVIDED BY CASEWORK VENDOR
X5007	4	CUSTOM POS DISPLAY	SB	GC	FINISH: WD0077; SEE DETAIL: 1/I-515

CASEWORK SCHEDULE - "C"					
DESIGN ID	COUNT	DESCRIPTION	FURN. BY	INST. BY	COMMENTS
X5021	1	FRY REGLET "Y" TRIM AT WOOD CLADDING EDGE	SB	GC	FINISH: BLACK; SEE DETAIL: 20/I-502; LOCATED @ CAFE. 1/4" POST OUTSIDE CORNER TRIM. MODEL: 1/2" - MWQSC2550, FINISH: STANDARD POWDER COAT - BLACK. GC TO VERIFY LENGTHS
X5029	1	CUSTOM METAL FLAT BAR AT PARTNER AREA	SB	GC	FINISH: MT0028; SEE DETAIL: 6/A-503; PROVIDED BY CASEWORK VENDOR
X5030	1	CUSTOM METAL FLAT BAR AT WORKROOM	SB	GC	FINISH: MT0028; SEE DETAIL: 5/A-502; PROVIDED BY CASEWORK VENDOR
X5041	1	CUSTOM METAL TRIM AT BACKBAR	SB	GC	FINISH: MT0028; SEE DETAIL: 1/I-525
X5044	1	CUSTOM MERCH DISPLAY - 84IN 2135MM	SB	GC	FINISH: PLX001/ WD0077/ MT0066; SEE DETAIL: 1/I-523
X5047	1	CUSTOM MERCH DISPLAY - 98IN 2490MM	SB	GC	FINISH: PLX001/ WD0077/ MT0066; SEE DETAIL: 1/I-524
X5048	1	CUSTOM MERCH DISPLAY - 106IN 2695MM	SB	GC	FINISH: PLX001/ WD0077/ MT0066; SEE DETAIL: 5/I-524
X5051	1	CORIAN SILL TOP AT STOREFRONT	SB	GC	FINISH: CP0005; SEE DETAIL: 4/I-518
X5052	1	CUSTOM METAL TRIM AT WARMING	SB	GC	FINISH: MT0028; SEE DETAIL: 13/I-502; PROVIDED BY CASEWORK VENDOR
X5053	1	CUSTOM METAL TRIM AT WORKROOM	SB	GC	FINISH: MT0028; SEE DETAIL: 7/I-503; PROVIDED BY CASEWORK VENDOR
X5054	1	CUSTOM METAL TRIM AT PARTNER AREA	SB	GC	FINISH: MT0028; SEE DETAIL: 9/I-503; PROVIDED BY CASEWORK VENDOR
X5058	1	CUSTOM QUEUE RAIL	SB	GC	FINISH: MT0066; SEE DETAIL: 1/I-526; PROVIDED BY CASEWORK VENDOR
X5059	1	CUSTOM QUEUE RAIL	SB	GC	FINISH: MT0066; SEE DETAIL: 1/I-526; PROVIDED BY CASEWORK VENDOR
X5060	1	CUSTOM MERCH DISPLAY - 98IN 2490MM	SB	GC	FINISH: PLX001/ WD0077/ MT0066; SEE DETAIL: 5/I-523
X5061	1	CUSTOM QUEUE RAIL AT COLUMN	SB	GC	FINISH: MT0066; SEE DETAIL: 1/I-526; PROVIDED BY CASEWORK VENDOR
X5062	2	CUSTOM METAL ANGLE TRIM AT CBE UPPER CASEWORK IN-LINE	SB	GC	FINISH: MT0028; SEE DETAIL: 2/I504; PROVIDED BY CASEWORK VENDOR
PANEL					
X5002	198	CUSTOM FINISH PANEL WOOD SLAT WITH REVEAL	SB	GC	FINISH: WD0077; SEE DETAIL: 4/I-516
X5004	1	CUSTOM FRONT BAR FINISH PANEL	SB	GC	FINISH: WD0077 (WOOD SLATS W/ REVEAL); SEE DETAIL: 2/I-513
X5005	60	CUSTOM FINISH PANEL 4IN WOOD SLAT	SB	GC	FINISH: WD0077 (4IN WOOD SLATS W/ REVEAL); SEE DETAIL: 2/I-513
X5006	1	CUSTOM FRONT BAR FINISH PANEL	SB	GC	FINISH: WD0077 (WOOD SLATS W/O REVEAL); SEE DETAIL: 2/I-513
X5012	1	CUSTOM FRONT BAR FINISH PANEL	SB	GC	FINISH: WD0077 (WOOD SLATS W/ REVEAL); SEE DETAIL: 2/I-513
X5013	1	CUSTOM FRONT BAR FINISH PANEL	SB	GC	FINISH: WD0077 (WOOD SLATS W/ REVEAL); SEE DETAIL: 2/I-513
X5038	1	CUSTOM FINISH PANEL AT WASTE AND RECYCLING STATION	SB	GC	FINISH: WD0077; SEE DETAIL: 2/I-522
X5049	1	CUSTOM FRONT BAR FINISH PANEL	SB	GC	FINISH: WD0077 (WOOD SLATS W/ REVEAL); SEE DETAIL: 2/I-513

CW FINISH - NCS			
LOCATION	DESCRIPTION	FINISH CODE	COMMENTS
CABINETS			
SIREN SYSTEM COLD BEVERAGE	PLASTIC LAMINATE - WILSONART KHAKI BROWN 050-60 MATTE FINISH	PLX003	
UNDERCOUNTER CABINET BACKBAR	COMPOSITE - BLACK DIAMOND PAPERSTONE	CP0024	
UNDERCOUNTER CABINET FRONTBAR	COMPOSITE - BLACK DIAMOND PAPERSTONE	CP0024	
UNDERCOUNTER CABINET FRONTBAR POS	PLAM - MOTTLED BLACK	PL0019	
UNDERCOUNTER CABINET INTERIOR	PLASTIC LAMINATE - BLACK HDPE	PL0044	
UNDERCOUNTER CABINET PARTNER'S AREA	COMPOSITE - BLACK DIAMOND PAPERSTONE	CP0024	
CAFE			
WASTE & RECYCLE STATION TOP	COMPOSITE - WHISPER	CP0030	
COUNTERTOPS - BACKBAR			
BREW AND WARM COUNTERTOPS	COMPOSITE - BRUSHED WARM GREY	CP0056	
END CAP, ADD AND CBE COUNTERTOPS	COMPOSITE - BRUSHED WARM GREY	CP0056	
HAND SINK COUNTERTOP	STAINLESS STEEL - BRUSHED	#4 BRUSHED 16GA SST	
COUNTERTOPS - FRONT BAR			
END CAP, ESPRESSO AND POS COUNTERTOPS	COMPOSITE - WHISPER	CP0056	
HOP, CHP AND ADD COUNTERTOPS	COMPOSITE - WHISPER	CP0030	
COUNTERTOPS - PARTNER'S AREA			
ADD COUNTERTOPS	COMPOSITE - BRUSHED WARM GREY	CP0030	
FINISH PANELS			
END CAP, ESPRESSO AND POS FINISH PANELS	WOOD - WALNUT	WD0077	
FINISH PANEL TRIM DETAIL	METAL - FLAT BLACK POWDERCOAT	MT0028	
HOP, CHP AND ADD FINISH PANELS	WOOD - WALNUT	WD0077	
WASTE & RECYCLE STATION FINISH PANELS	WOOD - BLACK	WD0035	
OTHER			
CHAIR RAIL @ CAFE	WOOD - WALNUT	WD0077	
MERCH BAY AT CAFE	PLASTIC LAMINATE-PFORMICA COLORCORE GREEN SLATE	PLX001	
METAL FRAME AT MENU BOARDS	METAL - BRONZE	MT0066	
METAL TRIM & METAL PANEL	METAL - FLAT BLACK POWDERCOAT	MT0028	
QUEUE RAIL	METAL - BRONZE	MT0066	
SHROUD	WOOD - WALNUT	WD0077	
WAINSCOT @ CAFE	WOOD - WALNUT	WD0077	
WOOD CLADDING @ CAFE	WOOD - WALNUT	WD0077	

RESPONSIBILITY LEGEND

FURN. BY	INST. BY
SB - FURNISHED BY STARBUCKS	SB - INSTALLED BY STARBUCKS
GC - FURNISHED BY GENERAL CONTRACTOR	GC - INSTALLED BY GENERAL CONTRACTOR
VD - FURNISHED BY VENDOR	VD - INSTALLED BY VENDOR

NOTE:
ALL RESPONSIBILITIES TO BE CONFIRMED WITH STARBUCKS CONSTRUCTION MANAGER PRIOR TO ORDERING / CONSTRUCTION.

DESIGN DEVELOPMENT ONLY - NOT INTENDED FOR CONSTRUCTION USE



© 2019 STARBUCKS COFFEE COMPANY

STARBUCKS®
2401 UTAH AVENUE SOUTH
SEATTLE, WASHINGTON 98134
(206) 318-1575

THESE DRAWINGS AND THE PROJECT MANUAL ARE CONFIDENTIAL AND SHALL REMAIN THE SOLE PROPERTY OF STARBUCKS CORPORATION, WHICH IS THE OWNER OF THE COPYRIGHT IN THIS WORK. THEY SHALL NOT BE REPRODUCED IN WHOLE OR IN PART, SHARED WITH THIRD PARTIES OR USED IN ANY MANNER ON OTHER PROJECTS OR EXTENSIONS TO THIS PROJECT WITHOUT THE PRIOR WRITTEN CONSENT OF STARBUCKS CORPORATION. THESE DRAWINGS AND SPECIFICATIONS ARE INTENDED TO EXPRESS DESIGN INTENT FOR A PROTOTYPICAL STARBUCKS STORE (WHICH IS SUBJECT TO CHANGE AT ANYTIME) AND DO NOT REFLECT ACTUAL SITE CONDITIONS. NEITHER PARTY SHALL HAVE ANY OBLIGATION NOR LIABILITY TO THE OTHER (EXCEPT STATED ABOVE) UNTIL A WRITTEN AGREEMENT IS FULLY EXECUTED BY BOTH PARTIES.

STARBUCKS TEMPLATE VERSION: i2023-10-23

Design Forum Architects Inc.
2056 Byers Rd
Miamisburg, OH 45342
Tel: (844) 804-7700
Donald J. Rethman
Architect In Charge
License: AR0017303

Design Forum Engineering
2056 Byers Rd
Miamisburg, OH 45342
Tel: (844) 804-7700
Timothy L. Raberding, PE
Professional Engineer
License: 62076

PROJECT NAME:
DISNEY SPRINGS

PROJECT ADDRESS:
**1501 EAST BUENA VISTA DR.
DOWNTOWN DISNEY
LAKE BUENA VISTA, FL 32830**

STORE #: 19997
PROJECT #: 56311-081
ISSUE DATE: 05/06/2024
DESIGN MANAGER: ROMINA VIGNOLO
PRODUCTION DESIGNER: ANDY MCLOUD
CHECKED BY: DONALD RETHMAN

Revision Schedule

Rev	Date	By	Description

SHEET TITLE:
CASEWORK SCHEDULES

SCALE: NO SCALE

SHEET NUMBER:
I-103

WALL BASE SCHEDULE - "B"					
DESIGN ID	LENGTH	DESCRIPTION	FURN. BY	INST. BY	COMMENTS
BASE TRIM					
X9100	61" - 5 1/2"	FLOOR FRAME 16 GA 2B SS AROUND CUSTOM WALK-OFF MAT RECESSED	GC	GC	SOURCED FROM VD; SEE DETAIL: 1/I-501
METAL BASE					
X9102	180" - 4 1/2"	METAL BASE - 6IN 150MM - BLACK - MT0028	GC	GC	PROVIDED BY CASEWORK VENDOR
X9103	91" - 1"	METAL BASE - 3IN 150MM - BLACK - MT0028	GC	GC	PROVIDED BY CASEWORK VENDOR
TILE BASE					
19795	329" - 3 1/4"	POLYVINYL TILE BASE SHEET - ECO-GRIP - PEWTER - 6X96IN 150X2438MM	GC	GC	

FLOOR TREATMENT SCHEDULE - "T"					
DESIGN ID	AREA	DESCRIPTION	FURN. BY	INST. BY	COMMENTS
CONCRETE					
X9101	1903 SF	CONCRETE (MATCH TO EXISTING)	GC	GC	
OTHER					
X9104	3 SF	METAL- BRONZE CASTE INSET ON FLOOR	SB	GC	
TILE					
17995	1279 SF	POLYVINYL FLOOR TILE - ECO-GRIP - PEWTER	GC	GC	
WALK OFF MAT					
19288	78 SF	WALK OFF MAT - HELIX Z1 - BLACK - 12X9IN 305X230MM	SB	GC	PAINT CONCRETE FLOOR UNDER WALK-OFF MAT WITH BLACK PAINT

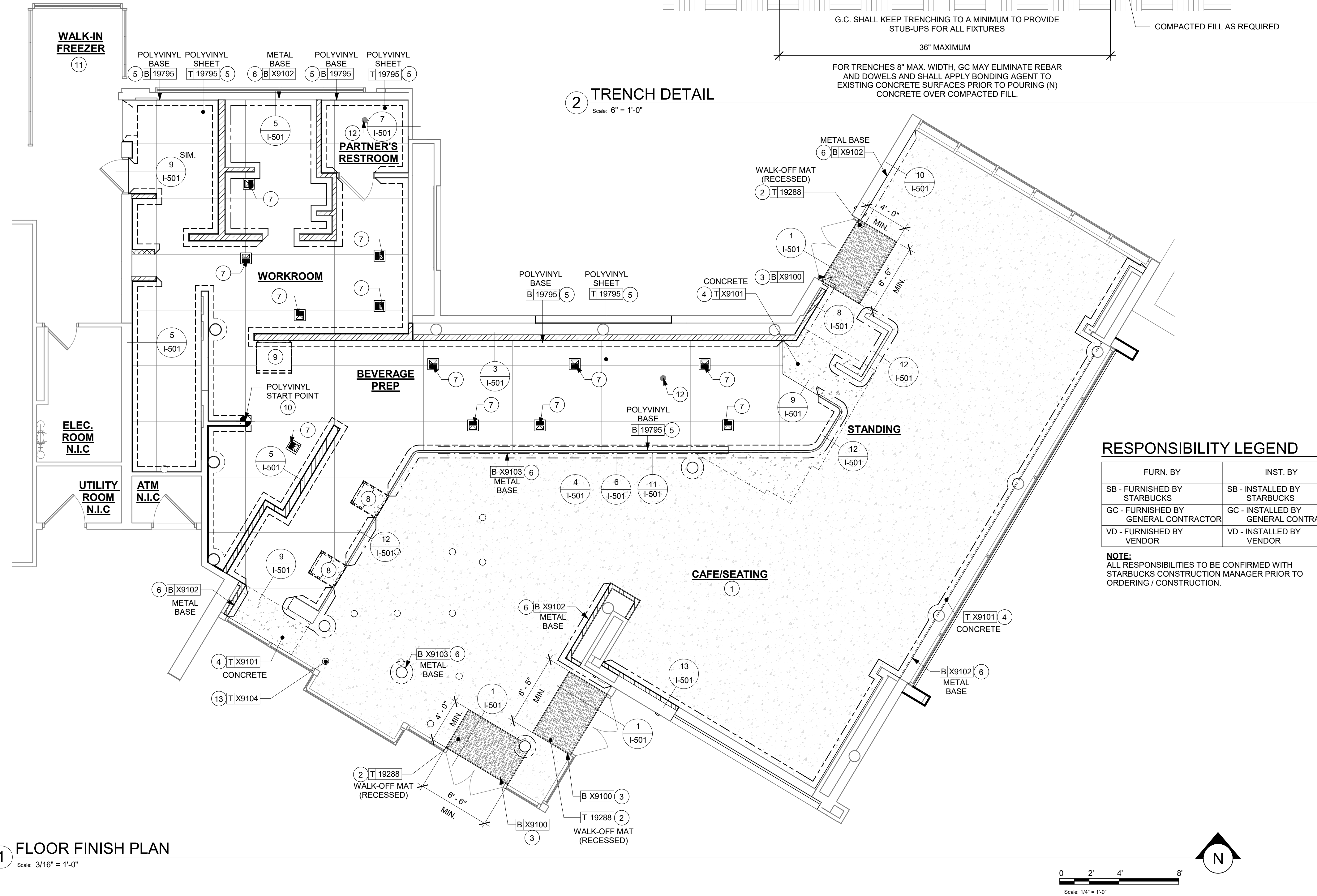

GENERAL NOTES

- A. FLOORS, WALLS AND CEILING FINISHES IN FOOD PREPARATION AREAS SHALL BE SMOOTH, NON-TOXIC, NON-ABSORBENT, DURABLE AND EASILY CLEANABLE. PAINT SHALL BE WASHABLE; SEMI-GLOSS OR HIGH-GLOSS FINISH.
- B. STARBUCKS TO SUPPLY RETAIL FLOOR TILE AND TILE BASE. GENERAL CONTRACTOR TO INSTALL. GENERAL CONTRACTOR TO SUPPLY WORKROOM TILE AND BASE AND INSTALL. GENERAL CONTRACTOR TO SUPPLY AND INSTALL MORTAR, ADHESIVE, AND GROUT. GENERAL CONTRACTOR TO INSPECT ALL TILES AND REJECT DAMAGED OR SUBSTANDARD TILES PRIOR TO INSTALLATION.
- C. ALIGN TILE TRANSITIONS ON WHOLE TILES AS SHOWN.
- D. ALL FLOOR AND WALL JUNCTIONS IN STORAGE AND FOOD PREPARATION AREAS SHALL HAVE A 6" COVERED BASE.

KEYED NOTES

1. EXISTING CONCRETE FLOOR IN CAFE. PATCH AND REPAIR AS REQUIRED.
2. INSTALL HELIX Z1 WALK-OFF MAT AT MAIN ENTRY AS INDICATED. CUT OUT CONCRETE AS REQUIRED PER MANUFACTURER'S SPECIFICATIONS.
3. INSTALL CUSTOM METAL ALUMINUM TRIM AROUND WALK-OFF MAT AS INDICATED.
4. INSTALL CONCRETE FLOOR AT CAFE TO MATCH TO EXISTING AS INDICATED.
5. INSTALL NEW POLYVINYL SHEET FLOORING AND BASE AT BACKBAR, RESTROOM AND WORKROOM AS INDICATED.
6. INSTALL NEW METAL BASE AT CAFE AND MANAGER'S ROOM AS INDICATED.
7. NEW FLOOR SINK / FLOOR DRAIN LOCATION. SEE BUILDING FLOOR PENETRATION PLAN ON SHEET A-102 AND PLUMBING FOR ADDITIONAL INFORMATION.
8. NEW ZEPHYR FOODCASE.
9. NEW WARMING WALL.
10. POLYVINYL/ TILE START POINT WHERE INDICATED.
11. EXISTING FLOORS TO REMAIN.
12. EXISTING FLOOR DRAIN/ FLOOR SINK / CLEANOUT.
13. INFILL 3 1/2" RADIUS OF BROWN CASTE INSETS IN CONCRETE FLOOR AS SHOWN.

LEGEND

TILE - CONCRETE (MATCH TO EXISTING) T 19101

WALK OFF MAT - HELIX Z1 - BLACK - 12X9IN 305X230MM T 19288

POLYVINYL FLOOR SHEET - ECO-GRIP - PEWTER - 60X96IN 1524X2438MM T 19795

POLYVINYL TILE BASE SHEET - ECO-GRIP - PEWTER - 6X96IN 150X2438MM B 19795

METAL BASE - 6IN 150MM - BLACK - MT0028 B X19102

METAL BASE - 3IN 150MM - BLACK - MT0028 B X19103

DATUM POINT



© 2019 STARBUCKS COFFEE COMPANY

STARBUCKS®
2401 UTAH AVENUE SOUTH
SEATTLE, WASHINGTON 98134
(206) 318-1575

THESE DRAWINGS AND THE PROJECT MANUAL ARE CONFIDENTIAL AND SHALL REMAIN THE SOLE PROPERTY OF STARBUCKS CORPORATION, WHICH IS THE OWNER OF THE COPYRIGHT IN THIS WORK. THEY SHALL NOT BE REPRODUCED (IN WHOLE OR IN PART), SHARED WITH THIRD PARTIES OR USED IN ANY MANNER ON OTHER PROJECTS OR EXTENSIONS TO THIS PROJECT WITHOUT THE PRIOR WRITTEN CONSENT OF STARBUCKS CORPORATION. ALL DRAWINGS, SPECIFICATIONS AND SPECIFICATIONS ARE INTENDED TO EXPRESS DESIGN INTENT FOR A PROTOTYPICAL STARBUCKS STORE (WHICH IS SUBJECT TO CHANGE AT ANYTIME) AND DO NOT REFLECT ACTUAL SITE CONDITIONS. NEITHER PARTY SHALL HAVE ANY OBLIGATION NOR LIABILITY TO THE OTHER (EXCEPT STATED ABOVE) UNTIL A WRITTEN AGREEMENT IS FULLY EXECUTED BY BOTH PARTIES.

STARBUCKS TEMPLATE VERSION: i2023-10-23

Design Forum Architects Inc.

2056 Byers Rd
Miamisburg, OH 45342
Tel: (844) 804-7700

Donald J. Rethman
Architect In Charge
License: AR0017303

Design Forum Engineering

**2056 Byers Rd
Miamisburg, OH 45342
Tel: (844) 804-7700**

Timothy L. Raberding, PE
Professional Engineer
License: 62078

PROJECT NAME: **DISNEY SPRINGS**

PROJECT ADDRESS:
1501 EAST BUENA VISTA DR.
DOWNTOWN DISNEY
LAKE BUENA VISTA, FL 32830

STORE #: 19997
PROJECT #: 56311-081
ISSUE DATE: 05/06/2024
DESIGN MANAGER: ROMINA VIGNOLO
PRODUCTION DESIGNER: ANDY MCLOUD
CHECKED BY: DONALD RETHMAN

Revision Schedule			
Rev	Date	By	Description

SHEET TITLE:
FLOOR FINISH PLAN

SCALE: 3/16" = 1'-0"

SHEET NUMBER:

I-106

PAINT SCHEDULE					
COLOR CODE	DESCRIPTION	LRV	FURN. BY	INST. BY	COMMENTS
SW6991-ES	SW - BLACK MAGIC - EGGSHELL	3	GC	GC	USE PRIMER CP-1
SW7031-ES	SW - MEGA GREIGE - EGGSHELL	37	GC	GC	USE PRIMER CP-1
SW7631-ES	SW - CITY LOFT - EGGSHELL	70	GC	GC	USE PRIMER CP-1
SW7636-ES	SW - ORIGAMI WHITE - EGGSHELL	76	GC	GC	USE PRIMER CP-1

WALL TREATMENT (AREA) SCHEDULE - "Q"					
DESIGN ID	AREA	DESCRIPTION	FURN. BY	INST. BY	COMMENTS
PLASTER					
X9209	1025 SF	GYP. - LEVEL 5 FINISH	SB	GC	GYP. BROUGHT TO LEVEL 5 FINISH FOR CUSTOM PAINTED MURAL; MURAL TO BE APPROVED AND COORDINATE WITH STARBUCKS AND DISNEY
X9210	627 SF	GYP. - LEVEL 4 FINISH	SB	GC	GYP. BROUGHT TO LEVEL 4 FINISH FOR CUSTOM MURAL; MURAL ARTIST: MADILYNN NELSON
PLASTIC					
23764	741 SF	POLYWALL WALLCOVERING	GC	GC	
X9208	792 SF	FRP - VARIETEX LINEN TEXTURE - PEPPER DUST	GC	GC	
TILE					
20227	206 SF	TILE - I COCCI - CEMENTO - 6X24IN 150X600MM	SB	GC	GROUT: MAPEI - 47 CHARCOAL, OR EQUAL
X9201	432 SF	TRAVERTINE BACKBAR TILE	SB	GC	LARGE FORMAT TILE - SPEC TO FOLLOW
WOOD CLADDING					
X9203	98 SF	WOOD - WALNUT	SB	GC	METAL LOOK LAMINATE - WILSONART - SATIN BRUSHED MEDIUM BRONZE ALUMINIUM 6262-00-418 - MIN. SEAMS

LEGEND

1	INDICATES PARTIAL HEIGHT - POLYWALL WALLCOVERING*	Q 23764
2	INDICATES BACKBAR WALL TILE*	Q X9201
3	INDICATES WD0077 MAD11 CHAIRRAIL AND WAINSCOT UP TO 3' - 0" A.F.F. AND ABOVE CUSTOM PAINTED MURALS BY ERNESTO MARANJE ABOVE *	Q X9204 Q X9206 G X1001
4	INDICATES WOOD PANEL*	Q X9203
5	INDICATES WD0077 MAD11 CHAIRRAIL AND WAINSCOT UP TO 3' - 0" A.F.F. AND ABOVE LEVEL 5 FINISH GYP.*	Q X9204 Q X9205 G X1002
6	INDICATES FULL HEIGHT POLYWALL WALLCOVERING*	Q 23764
7	INDICATES RESTROOM WALL TILE**	Q 20227
8	INDICATES LEVEL 4 FINISH GYP.*	Q X9210
9	INDICATES LEVEL 5 FINISH GYP.*	Q X9209
10	INDICATES VARIETEX LINEN TEXTURE - PEPPER DUST FRP*	Q X9208
11	INDICATES LEVEL 4 FINISH GYP. FROM 7' - 11" AFF TO STRUCTURE*	Q X9210
	INDICATES HOT ROLLED STEEL CORNER GUARD FOR BOH. INSTALL 6" (150mm) TO 42" (1065mm) A.F.F. UNLESS OTHERWISE NOTED.	C 10829
	* SEE INTERIOR FINISH ELEVATIONS FOR TAGGED LOCATION OF WALL FINISH MATERIAL.	
	** SEE RESTROOM PLAN & ELEVATIONS FOR TAGGED LOCATION OF WALL FINISH MATERIAL.	

KEYED NOTES

- INSTALL FULL HEIGHT FRP AT BACKBAR AND WORKROOM NEW WALLS AS INDICATED.
- PROVIDE FIRE TREATED BLOCKING AS REQUIRED TO SUPPORT WALL ATTACHMENTS (SEE BUILDING FLOOR PLAN ON SHEET A-101 FOR MORE INFORMATION).
- REFER TO SHEET I-502 FOR WALL FINISH DETAILS.
- FRP BENEATH BACKBAR AT EXPOSED WALLS EXTEND FROM TOP OF WALL BASE TO UNDERSIDE OF COUNTERTOP.
- EXISTING RECESSED ELECTRICAL PANELS.
- INSTALL RESTROOM WALL TILE AS INDICATED.
- INSTALL CORNER GUARD AT OUTSIDE CORNER AS INDICATED. SEE DETAILS: 10/I-502.
- GC TO INSTALL BACKBAR WALL TILE AS INDICATED ON INTERIOR FINISH ELEVATIONS.
- EXISTING FRP AT WORKROOM WALLS. PATCH AND REPAIR IF REQUIRED.
- INSTALL METAL TRIM AT BACKBAR WALL EDGE AS INDICATED.
- INSTALL JOLLY SCHLUTER TRIM ABOVE BACKBAR AND RESTROOM TILE AS INDICATED.
- INSTALL WOOD PANEL AT BACKBAR AND CAFE AS INDICATED ON INTERIOR FINISH ELEVATIONS.
- INSTALL FRY REGLET "Y" TRIM AT WOOD CLADDING EDGE AS INDICATED.
- INSTALL METAL TRIM AT WORKROOM WALL EDGE AS INDICATED.
- PAINT WALL AS INDICATED ON INTERIOR FINISH ELEVATIONS.
- INSTALL CUSTOM METAL TRIM AROUND MANAGER'S ROOM OPENING AS INDICATED.
- INSTALL CHAIR RAIL AND WAINSCOT ON INTERIOR ELEVATIONS AS INDICATED.
- INSTALL FINISH TRANSITION JOLLY TRIM AS INDICATED.
- PAINT WALL UP TO 1' 4" AFF THEREAFTER PLASTER AS INDICATED ON INTERIOR FINISH ELEVATIONS.
- INSTALL METAL TRIM AT PARTNER'S AREA WALL EDGE AS INDICATED.
- INSTALL METAL TRIM AT WORKROOM WALL EDGE AS INDICATED.

GENERAL NOTES

- WORKROOM TO BE FINISHED PER LOCAL CODE REQUIREMENTS.
- GENERAL CONTRACTOR TO PROVIDE AND INSTALL WORKROOM WALL FINISHES.
- FLOORS, WALLS AND CEILING FINISHES IN FOOD PREPARATION AREAS SHALL BE SMOOTH, NON-TOXIC, NON-ABSORBENT, DURABLE AND EASILY CLEANABLE. PAINT SHALL BE WASHABLE; SEMI-GLOSS OR HIGH-GLOSS FINISH.
- CHANGE PAINT COLOR ONLY AT INSIDE CORNERS UNLESS OTHERWISE INDICATED.
- PAINT SUBSTITUTIONS ARE NOT ALLOWED. USE STARBUCKS' NATIONAL ACCOUNT "COLOR CODE" WHEN ORDERING PAINTS.
- PAINT FINISHES SHALL BE APPLIED AS FOLLOWS, UNLESS NOTED OTHERWISE:
 - WOODS AND METAL SURFACES SHALL BE SEMI-GLOSS OR EQUAL.
 - ACCENT AND TRIM PAINTS TO BE SEMI-GLOSS OR EQUAL.
 - WALL AND CEILING PAINTS TO BE EGGSHELL OR EQUAL.
 - PAINTS IN BOH, RESTROOM(S) OR CAFE BAR SHALL BE SEMI-GLOSS OR EQUAL.
- ALL WOOD SURFACES (DOORS, TRIM, SHELVES, CABINETRY) SHALL BE SEALED.
- REFER TO CASEWORK FINISH SCHEDULE FOR CASEWORK FINISH MATERIAL INFORMATION.
- REFER TO INTERIOR FINISH ELEVATIONS FOR ARTWORK/ GRAPHICS LOCATIONS.
- REFER TO MANUFACTURER'S INSTRUCTIONS INCLUDED WITH ARTWORK/GRAPHICS FOR PROPER INSTALLATION.
- ALL FLOOR AND WALL JUNCTIONS IN STORAGE AND FOOD PREPARATION AREAS SHALL HAVE A 6" COVED BASE.
- INSTALL BLOCKING AND HANGERS FOR WALL SHELVING BEFORE INSTALLING BACK BAR TILE.

RESPONSIBILITY LEGEND

FURN. BY	INST. BY
SB - FURNISHED BY STARBUCKS	SB - INSTALLED BY STARBUCKS
GC - FURNISHED BY GENERAL CONTRACTOR	GC - INSTALLED BY GENERAL CONTRACTOR
VD - FURNISHED BY VENDOR	VD - INSTALLED BY VENDOR

NOTE:
ALL RESPONSIBILITIES TO BE CONFIRMED WITH STARBUCKS CONSTRUCTION MANAGER PRIOR TO ORDERING / CONSTRUCTION.

WALL TREATMENT (LENGTH) SCHEDULE- "R"					
DESIGN ID	LENGTH	DESCRIPTION	FURN. BY	INST. BY	COMMENTS
CHAIR RAIL					
X9204	16' - 5"	CHAIR RAIL - 2IN 50MM - WALNUT WD0077	SB	GC	MOUNTED AT 32IN (812MM) AFF
X9206	9' - 6 1/4"	CHAIR RAIL - 2IN 50MM - WALNUT WD0077	SB	GC	MOUNTED AT 24IN (665MM) AFF
TRIM					
X1210	33' - 3 1/4"	FRY REGLET WALLCOVERING VERTICAL TERMINATION; FINISH: BLACK	GC	GC	SKU: WCTBT125-217; LOCATION: ABOVE WALLCOVERING; SEE DETAIL: 24/I506
X9202	92' - 9 1/2"	SCHLUTER JOLLY TRIM ; STAINLESS STEEL FINISH	GC	GC	SEE DETAIL: 9/I506
X9207	17' - 6 1/2"	METAL ANGLE TRIM - MT0066 - 1" X 1"	SB	GC	MOUNTED AT 8' - 8" AFF; SEE DETAIL: 8/I-502; PROVIDED BY CASEWORK VENDOR
X9208	33' - 3 1/4"	FRY REGLET - L TRIM MOLDING - DRML-50 TRIM; FINISH: DARK BRONZE	GC	GC	SKU: WCTBT125-217; LOCATION: ABOVE WALLCOVERING; SEE DETAIL: 2/A-502
WAINSCOT					
X9205	25' - 2 1/2"	WOOD WAINSCOT - WHITE OAK WD0073	SB	GC	MOUNTED TO 36IN (914MM) AFF ; FULL PLANKS ONLY

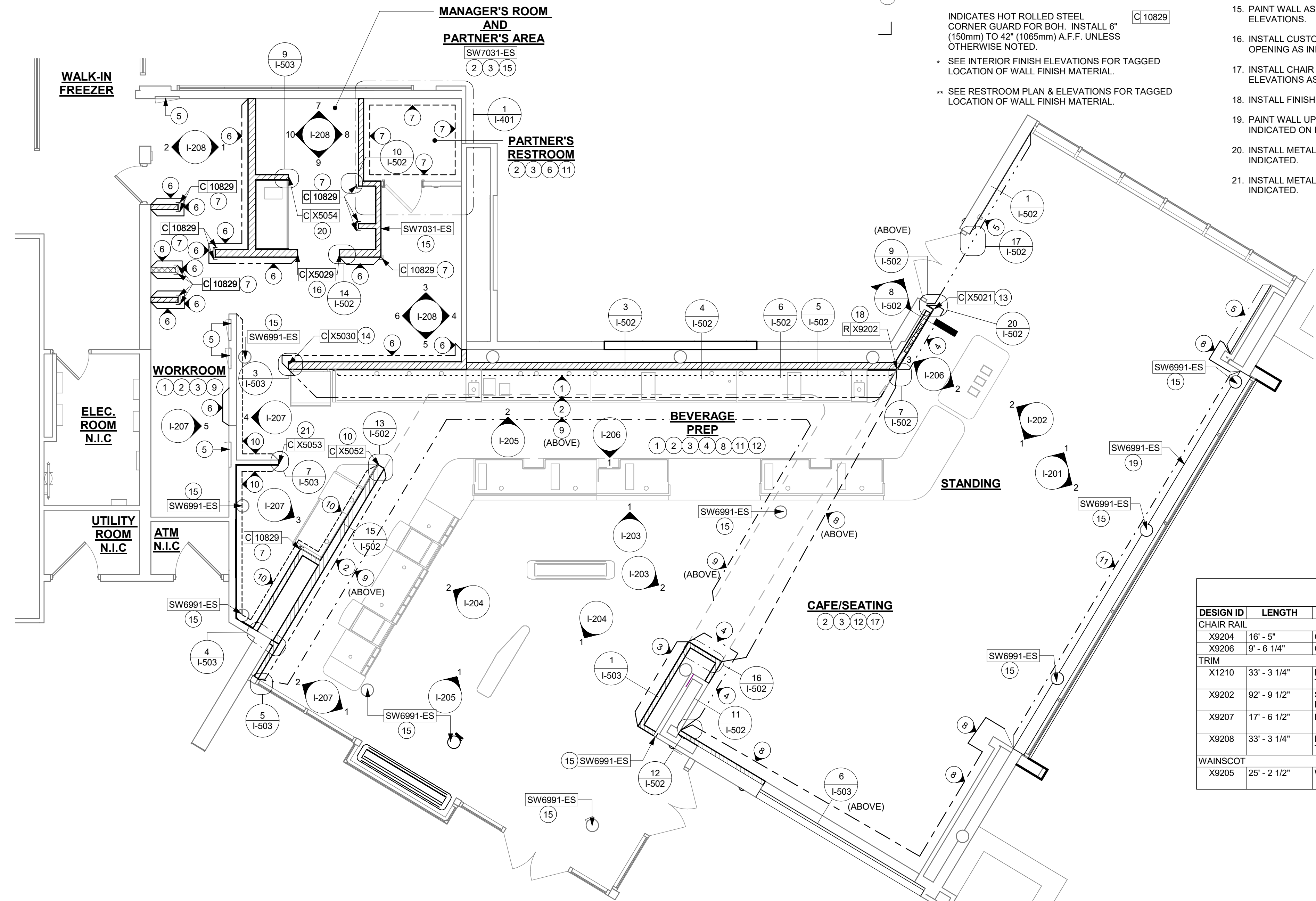

1 WALL FINISH PLAN

Scale: 3/16" = 1'-0"

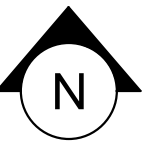
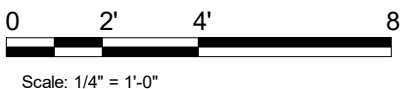

DESIGN DEVELOPMENT ONLY - NOT INTENDED FOR CONSTRUCTION USE



© 2019 STARBUCKS COFFEE COMPANY

STARBUCKS®
2401 UTAH AVENUE SOUTH
SEATTLE, WASHINGTON 98134
(206) 318-1575

THESE DRAWINGS AND THE PROJECT MANUAL ARE CONFIDENTIAL AND SHALL REMAIN THE SOLE PROPERTY OF STARBUCKS CORPORATION, WHICH IS THE OWNER OF THE COPYRIGHT IN THIS WORK. THEY SHALL NOT BE REPRODUCED IN WHOLE OR IN PART, SHARED WITH THIRD PARTIES OR USED IN ANY MANNER ON OTHER PROJECTS OR EXTENSIONS TO THIS PROJECT WITHOUT THE PRIOR WRITTEN CONSENT OF STARBUCKS CORPORATION. THESE DRAWINGS AND SPECIFICATIONS ARE INTENDED TO EXPRESS DESIGN INTENT FOR A PROTOTYPICAL STARBUCKS STORE (WHICH IS SUBJECT TO CHANGE AT ANYTIME) AND DO NOT REFLECT ACTUAL SITE CONDITIONS. NEITHER PARTY SHALL HAVE ANY OBLIGATION NOR LIABILITY TO THE OTHER (EXCEPT STATED ABOVE) UNTIL A WRITTEN AGREEMENT IS FULLY EXECUTED BY BOTH PARTIES.

STARBUCKS TEMPLATE VERSION: I2023-10-23

Design Forum Architects Inc.

2056 Byers Rd
Miami, OH 45342
Tel: (644) 804-7700

Donald J. Rethman
Architect in Charge
License: AR0017303

Design Forum Engineering

2056 Byers Rd
Miami, OH 45342
Tel: (644) 804-7700

Timothy L. Raberding, PE
Professional Engineer
License: 62076

PROJECT NAME:
DISNEY SPRINGS

PROJECT ADDRESS:
**1501 EAST BUENA VISTA DR.
DOWNTOWN DISNEY
LAKE BUENA VISTA, FL 32830**

STORE #: 19997
PROJECT #: 56311-081
ISSUE DATE: 05/06/2024
DESIGN MANAGER: ROMINA VIGNOLO
PRODUCTION DESIGNER: ANDY MCLOUD
CHECKED BY: DONALD RETHMAN

Revision Schedule			
Rev	Date	By	Description

SHEET TITLE:
WALL FINISH PLAN

SCALE: 3/16" = 1'-0"

SHEET NUMBER:

I-107



2401 UTAH AVENUE SOUTH
SEATTLE, WASHINGTON 98134
(206) 318-1575

STARBUCKS TEMPLATE VERSION: i2023-10-23

2056 Byers Rd
Miamisburg, OH 45342
Tel: (844) 804-7700

Donald J. Rethman
Architect In Charge
License: AR0017303

**2056 Byers Rd
Miamisburg, OH 45342
Tel: (844) 804-7700**

Timothy L Raberding, PE
Professional Engineer
License: 62078

PROJECT ADDRESS:
1501 EAST BUENA VISTA DR.
DOWNTOWN DISNEY
LAKE BUENA VISTA, FL 32830

SHEET NUMBER: I-201

- A. FOR PAINT AND WALL TREATMENT SCHEDULES, REFER TO THE INTERIOR FINISH SHEET. FOR GRAPHICS SCHEDULE, REFER TO THE FURNITURE, FIXTURES, AND EQUIPMENT (FF & E) SCHEDULES.
- B. REFER TO MANUFACTURER'S INSTRUCTIONS INCLUDED WITH ARTWORK/GRAPHICS FOR PROPER INSTALLATION.
- C. PAINT FINISHES SHALL BE APPLIED AS FOLLOWS, UNLESS NOTED OTHERWISE:
 - 1. WOODS AND METAL SURFACES SHALL BE SEMI-GLOSS OR EQUAL.
 - 2. ACCENT AND TRIM PAINTS TO BE SEMI-GLOSS OR EQUAL.
 - a. WALL AND CEILING PAINTS TO BE EGGSHELL OR EQUAL.
 - 3. PAINTS IN BOH, RESTROOM(S) OR CAFE BAR SHALL BE SEMI-GLOSS OR EQUAL.
- D. FLOORS, WALLS AND CEILING FINISHES IN FOOD PREPARATION AREAS SHALL BE SMOOTH, NON-TOXIC, NON-ABSORBENT, DURABLE AND EASILY CLEANABLE. PAINT SHALL BE WASHABLE, SEMI-GLOSS OR HIGH GLOSS FINISH.

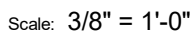
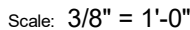

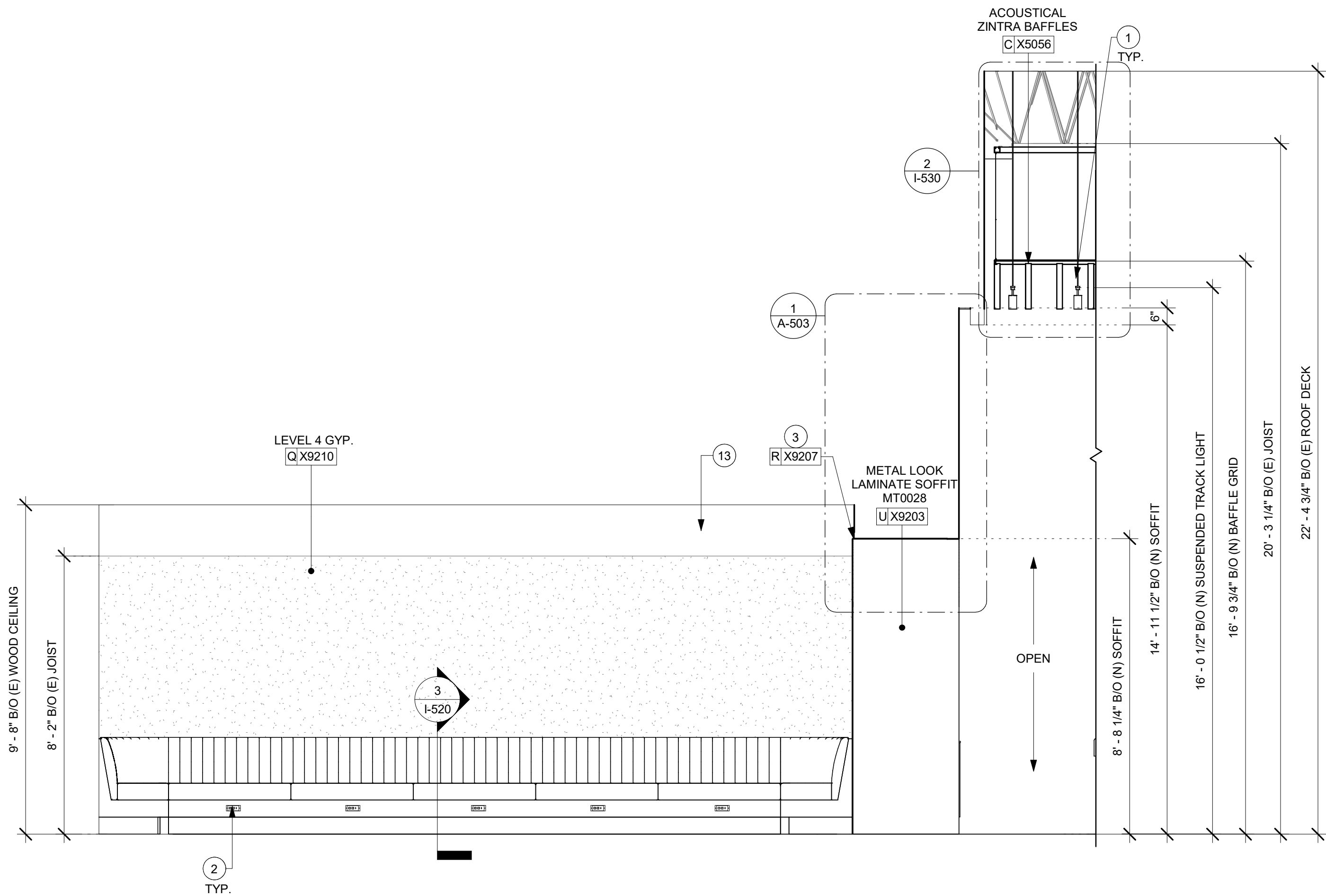

1 CAFE SEATING - SOUTHWEST
Scale: 3/8" = 1'-0"

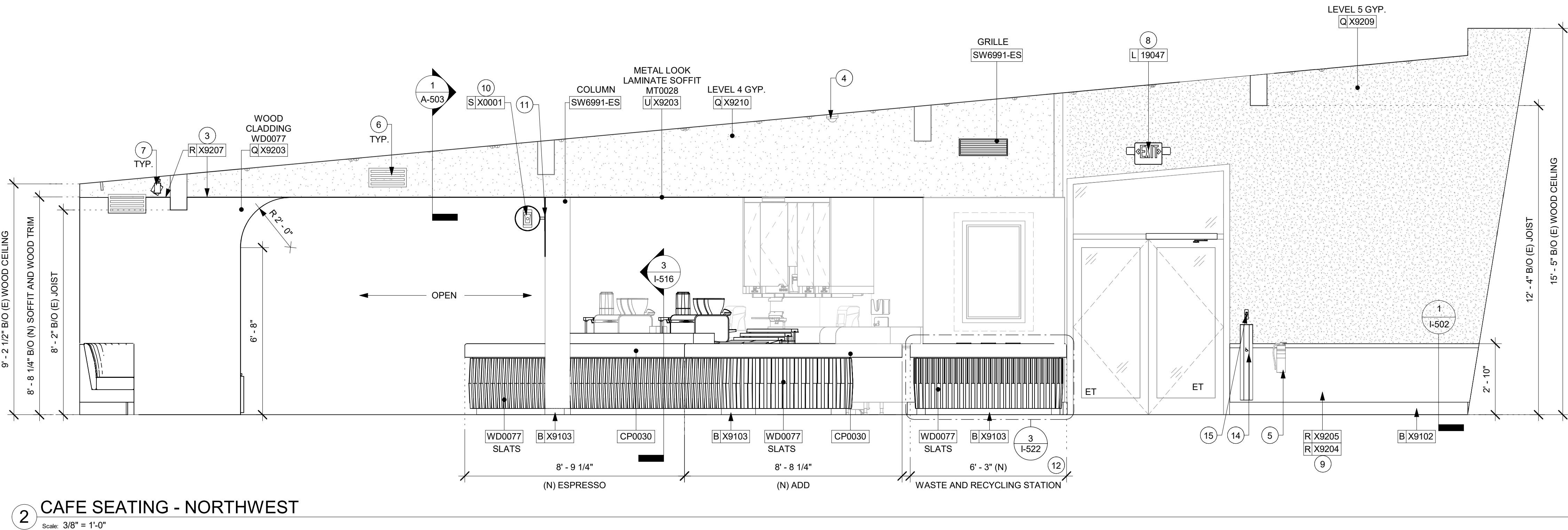

2 CAFE SEATING - NORTHWEST
Scale: 3/8" = 1'-0"

KEYED NOTES

1. INSTALL SUSPENDED TRACK LIGHTING AS INDICATED. SEE LIGHTING PLAN.
2. GC TO PROVIDE COVER PLATES BLACK THROUGHOUT. REFER TO PENETRATION PLAN FOR FINISH.
3. INSTALL WOOD TRIM TRANSITION ABOVE WOOD CLADDING AT CAFE SOFFIT AS INDICATED.
4. EXISTING CEILING MOUNTED CAMERA.
5. EXISTING FIRE EXTINGUISHER.
6. EXISTING SUPPLY / RETURN WALL GRILLES.
7. INSTALL SURFACE MOUNTED TRACK LIGHTING AS INDICATED. SEE LIGHTING PLAN.
8. LOCATION OF ALL EXIT/ EMERGENCY LIGHTS FOR REFERENCE ONLY. GC TO VERIFY WITH LOCAL FIRE MARSHAL PRIOR TO INSTALLATION.
9. INSTALL WAINSCOT AND CHAIR RAIL AT CAFE AS INDICATED.
10. INSTALL CUSTOM MOP SIGNAGE EDGE AT CAFE AS INDICATED.
11. EXPOSED CONDUIT FOR SURFACE MOUNTED LIGHTED SIGN. J-BOX CONCEALED AT CEILING.
12. INSTALL WASTE AND RECYCLING STATION AS INDICATED.
13. EXISTING FINISH TO REMAIN.
14. DOOR ACTUATOR PUSH PLATE AT INTERIOR FACE, SEE DOOR HARDWARE SCHEDULE ON SHEET A601.
15. DOOR ACTUATOR KEY SWITCH AT INTERIOR FACE, SEE DOOR HARDWARE SCHEDULE ON SHEET A601.

LEGEND

- INDICATES WALL BLOCKING. FIRE TREATED WALL BLOCKING TO BE PROVIDED AS REQUIRED TO SUPPORT WALL ATTACHMENTS. EXTEND BLOCKING 4" (100mm) BEYOND EDGE OF ATTACHMENTS.
- WALL TILE START POINT DATUM
GC TO START WITH FULL TILE.

GENERAL NOTES

- A. FOR PAINT AND WALL TREATMENT SCHEDULES, REFER TO THE INTERIOR FINISH SHEET. FOR GRAPHICS SCHEDULE, REFER TO THE FURNITURE, FIXTURES, AND EQUIPMENT (FF & E) SCHEDULES.
- B. REFER TO MANUFACTURER'S INSTRUCTIONS INCLUDED WITH ARTWORK/GRAPHICS FOR PROPER INSTALLATION.
- C. PAINT FINISHES SHALL BE APPLIED AS FOLLOWS, UNLESS NOTED OTHERWISE:
1. WOODS AND METAL SURFACES SHALL BE SEMI-GLOSS OR EQUAL.
2. ACCENT AND TRIM PAINTS TO BE SEMI-GLOSS OR EQUAL.
a. WALL AND CEILING PAINTS TO BE EGGSHELL OR EQUAL.
3. PAINTS IN BOH, RESTROOM(S) OR CAFE BAR SHALL BE SEMI-GLOSS OR EQUAL.
- D. FLOORS, WALLS AND CEILING FINISHES IN FOOD PREPARATION AREAS SHALL BE SMOOTH, NON-TOXIC, NON-ABSORBENT, DURABLE AND EASILY CLEANABLE. PAINT SHALL BE WASHABLE; SEMI-GLOSS OR HIGH GLOSS FINISH.



© 2019 STARBUCKS COFFEE COMPANY

STARBUCKS®
2401 UTAH AVENUE SOUTH
SEATTLE, WASHINGTON 98134
(206) 318-1575

THESE DRAWINGS AND THE PROJECT MANUAL ARE CONFIDENTIAL AND SHALL REMAIN THE SOLE PROPERTY OF STARBUCKS CORPORATION, WHICH IS THE OWNER OF THE COPYRIGHT IN THIS WORK. THEY SHALL NOT BE REPRODUCED IN WHOLE OR IN PART, SHARED WITH THIRD PARTIES OR USED IN ANY MANNER ON OTHER PROJECTS OR EXTENSIONS TO THIS PROJECT WITHOUT THE PRIOR WRITTEN CONSENT OF STARBUCKS CORPORATION. THESE DRAWINGS AND SPECIFICATIONS ARE INTENDED TO EXPRESS DESIGN INTENT FOR A PROTOTYPICAL STARBUCKS STORE (WHICH IS SUBJECT TO CHANGE AT ANYTIME) AND DO NOT REFLECT ACTUAL SITE CONDITIONS. NEITHER PARTY SHALL HAVE ANY OBLIGATION NOR LIABILITY TO THE OTHER (EXCEPT STATED ABOVE) UNTIL A WRITTEN AGREEMENT IS FULLY EXECUTED BY BOTH PARTIES.

STARBUCKS TEMPLATE VERSION: i2023-10-23

Design Forum Architects Inc.

2056 Byers Rd
Miamisburg, OH 45342
Tel: (844) 804-7700

Donald J. Rethman
Architect in Charge
License: AR0017303

Design Forum Engineering

2056 Byers Rd
Miamisburg, OH 45342
Tel: (844) 804-7700

Timothy L. Raberding, PE
Professional Engineer
License: 62076

PROJECT NAME:
DISNEY SPRINGS

PROJECT ADDRESS:
**1501 EAST BUENA VISTA DR.
DOWNTOWN DISNEY
LAKE BUENA VISTA, FL 32830**

STORE #: 19997
PROJECT #: 56311-081
ISSUE DATE: 05/06/2024
DESIGN MANAGER: ROMINA VIGNOLO
PRODUCTION DESIGNER: ANDY MCLOUD
CHECKED BY: DONALD RETHMAN

Revision Schedule			
Rev	Date	By	Description

SHEET TITLE:
INTERIOR FINISH ELEVATIONS
SCALE: 3/8" = 1'-0"

SHEET NUMBER:
I-202

DESIGN DEVELOPMENT ONLY - NOT INTENDED FOR CONSTRUCTION USE



STARBUCKS®
2401 UTAH AVENUE SOUTH
SEATTLE, WASHINGTON 98134
(206) 318-1575

THESE DRAWINGS AND THE PROJECT MANUAL ARE CONFIDENTIAL, AND SHALL REMAIN THE SOLE PROPERTY OF STARBUCKS CORPORATION, WHICH IS THE OWNER OF THE COPYRIGHT IN THE WORK. THEY SHALL NOT BE REPRODUCED (IN WHOLE OR IN PART), SHARED WITH THIRD PARTIES OR USED IN ANY MANNER ON OTHER PROJECTS OR EXTENSIONS TO THIS PROJECT WITHOUT THE PRIOR WRITTEN CONSENT OF STARBUCKS CORPORATION. THESE DRAWINGS AND THE PROJECT MANUAL ARE TO BE USED ONLY FOR THE INTENT OF A PROTOTYPICAL STARBUCKS STORE (WHICH IS SUBJECT TO CHANGE AT ANYTIME) AND DO NOT REFLECT ACTUAL SITE CONDITIONS. NEITHER PARTY SHALL HAVE ANY OBLIGATION NOR LIABILITY TO THE OTHER (EXCEPT STATED ABOVE) UNTIL A WRITTEN AGREEMENT IS FULLY EXECUTED BY BOTH PARTIES.

STARBUCKS TEMPLATE VERSION: i2023-10-23

**Design Forum
Architects Inc.**

2056 Byers Rd
 Miamisburg, OH 45342
 Tel: (844) 804-7700

Donald J. Rethman
Architect In Charge
License: AR001730

Design Forum Engineering

2056 Byers Rd
Miamisburg, OH 45342
Tel: (844) 804-7700

Timothy L. Raberding, PE
Professional Engineer
License: 62078

GENERAL NOTES

- A. FOR PAINT AND WALL TREATMENT SCHEDULES, REFER TO THE INTERIOR FINISH SHEET. FOR GRAPHICS SCHEDULE, REFER TO THE FURNITURE, FIXTURES, AND EQUIPMENT (FF & E) SCHEDULES.
- B. REFER TO MANUFACTURER'S INSTRUCTIONS INCLUDED WITH ARTWORK/GRAPHICS FOR PROPER INSTALLATION.
- C. PAINT FINISHES SHALL BE APPLIED AS FOLLOWS, UNLESS NOTED OTHERWISE:
 - 1. WOODS AND METAL SURFACES SHALL BE SEMI-GLOSS OR EQUAL.
 - 2. ACCENT AND TRIM PAINTS TO BE SEMI-GLOSS OR EQUAL.
 - a. WALL AND CEILING PAINTS TO BE EGGSHELL OR EQUAL.
 - 3. PAINTS IN BOH, RESTROOM(S) OR CAFE BAR SHALL BE SEMI-GLOSS OR EQUAL.
- D. FLOORS, WALLS AND CEILING FINISHES IN FOOD PREPARATION AREAS SHALL BE SMOOTH, NON-TOXIC, NON-ABSORBENT, DURABLE AND EASILY CLEANABLE. PAINT SHALL BE WASHABLE; SEMI-GLOSS OR HIGH GLOSS FINISH.

KEYED NOTES

1. INSTALL SUSPENDED TRACK LIGHTING AS INDICATED. SEE LIGHTING PLAN.
2. INSTALL WALL MOUNTED MOP SIGNAGE AS INDICATED.
3. LOCATION OF ALL EXIT/ EMERGENCY LIGHTS FOR REFERENCE ONLY. GC TO VERIFY WITH LOCAL FIRE MARSHAL PRIOR TO INSTALLATION.
4. INSTALL MERCH BAYS AS INDICATED.
5. INSTALL SUSPENDED SECURITY CAMERA AS INDICATED.
6. EXPOSED CONDUIT FOR SURFACE MOUNTED LIGHTED SIGN. J-BOX CONCEALED AT CEILING.
7. DOOR ACTUATOR PUSH PLATE AT INTERIOR FACE, SEE DOOR HARDWARE SCHEDULE ON SHEET A601.

LEGEND

 INDICATES WALL BLOCKING. FIRE TREATED WALL BLOCKING TO BE PROVIDED AS REQUIRED TO SUPPORT WALL ATTACHMENTS. EXTEND BLOCKING 4" (100mm) BEYOND EDGE OF ATTACHMENTS.



WALL TILE START POINT DATUM
GC TO START WITH FULL TILE.

PROJECT NAME: **DISNEY SPRINGS**

PROJECT ADDRESS:
1501 EAST BUENA VISTA DR.
DOWNTOWN DISNEY
LAKE BUENA VISTA, FL 32830

STORE #: 19997
PROJECT #: 56311-081
ISSUE DATE: 05/06/2024
DESIGN MANAGER: ROMINA VIGNOLO
PRODUCTION DESIGNER: ANDY MCLOUD
CHECKED BY: DONALD RETHMAN

Revision Schedule			
Rev	Date	By	Description

SHEET TITLE:
INTERIOR FINISH
ELEVATIONS

SHEET NUMBER:
I-203

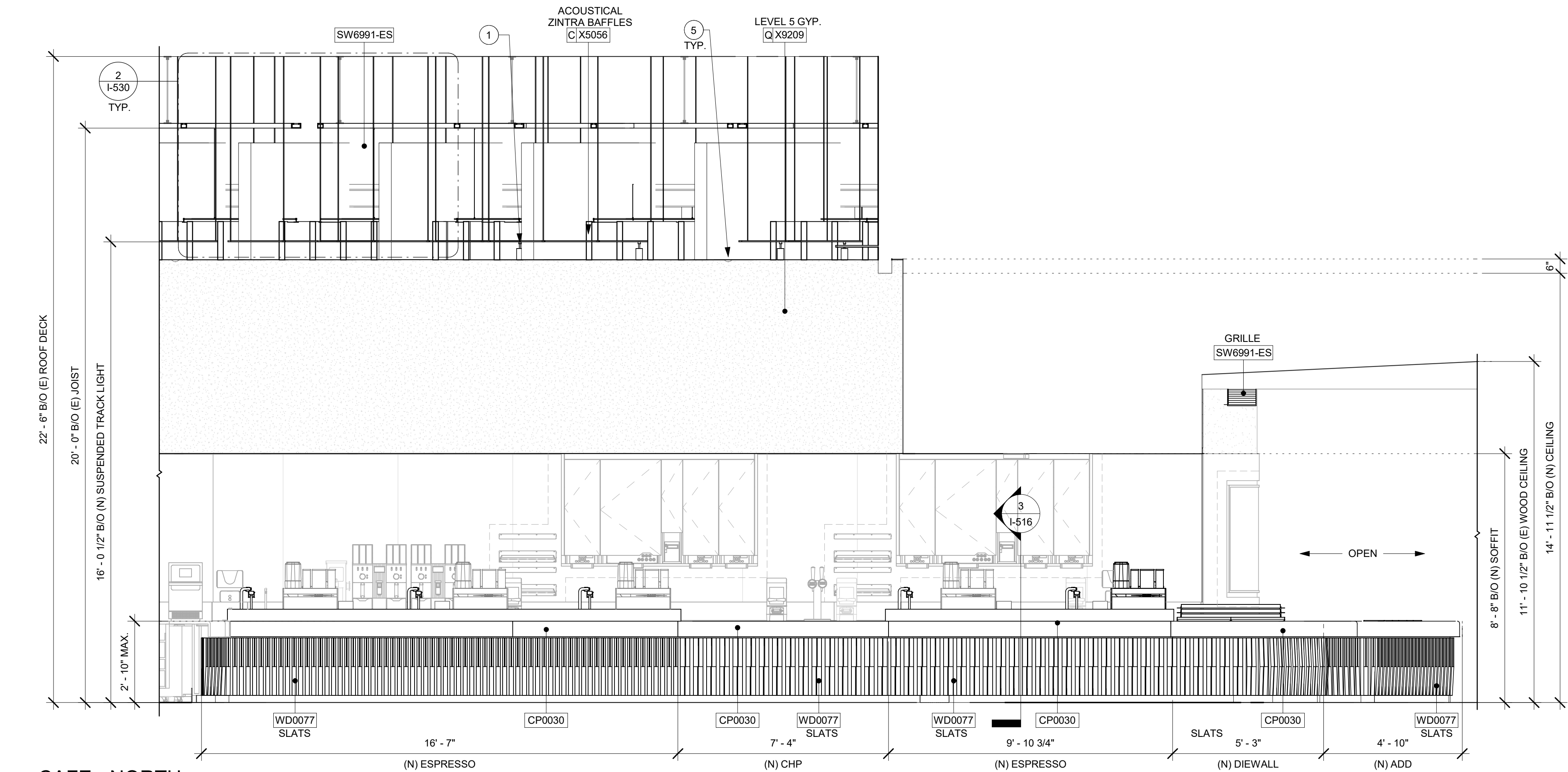

1 CAFE - NORTH
Scale: 3/8" = 1'-0"

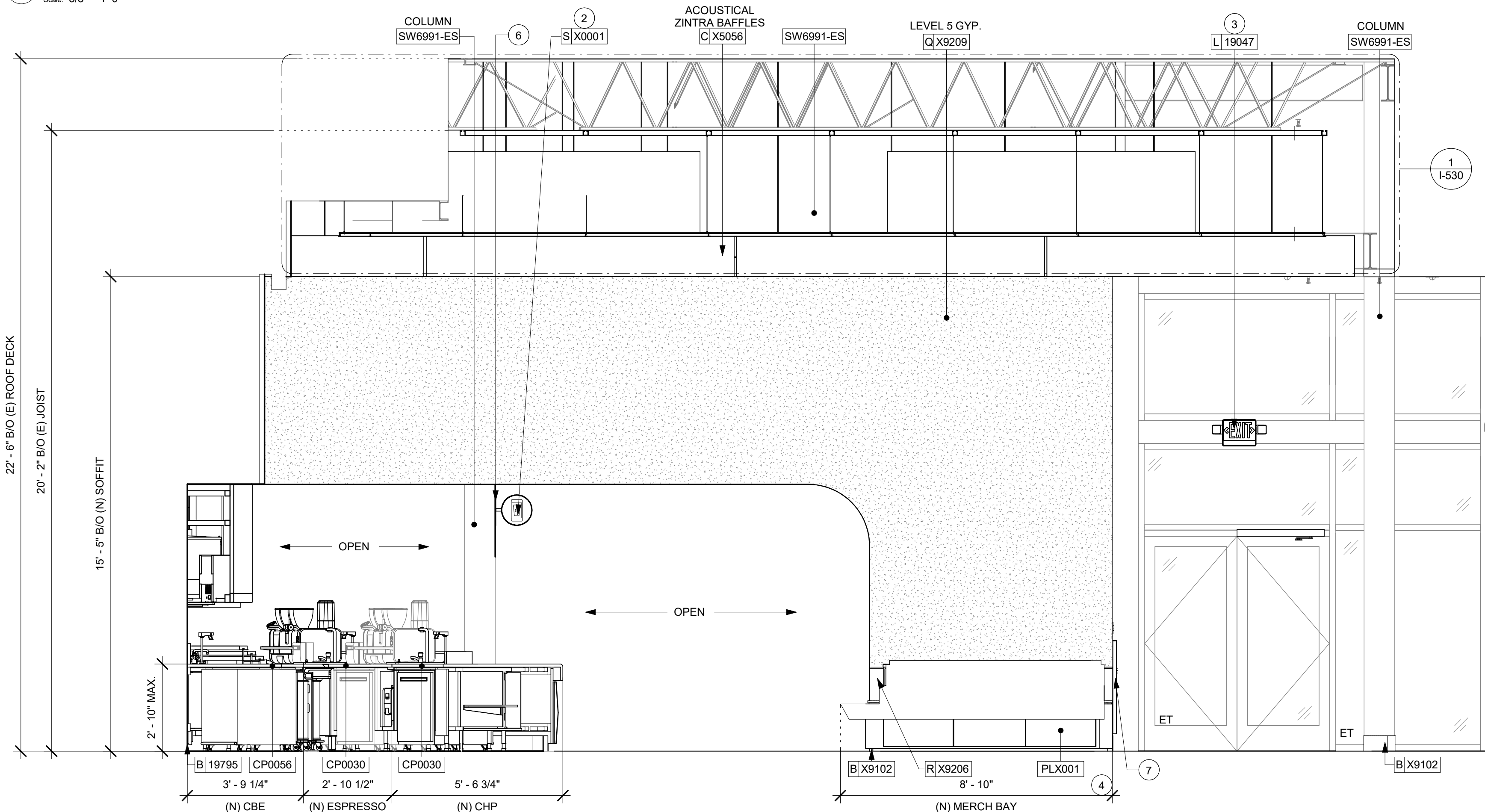

2 CAFE - SOUTHEAST
Scale: 3/8" = 1'-0"



4/24/2024 12:13:25 PM

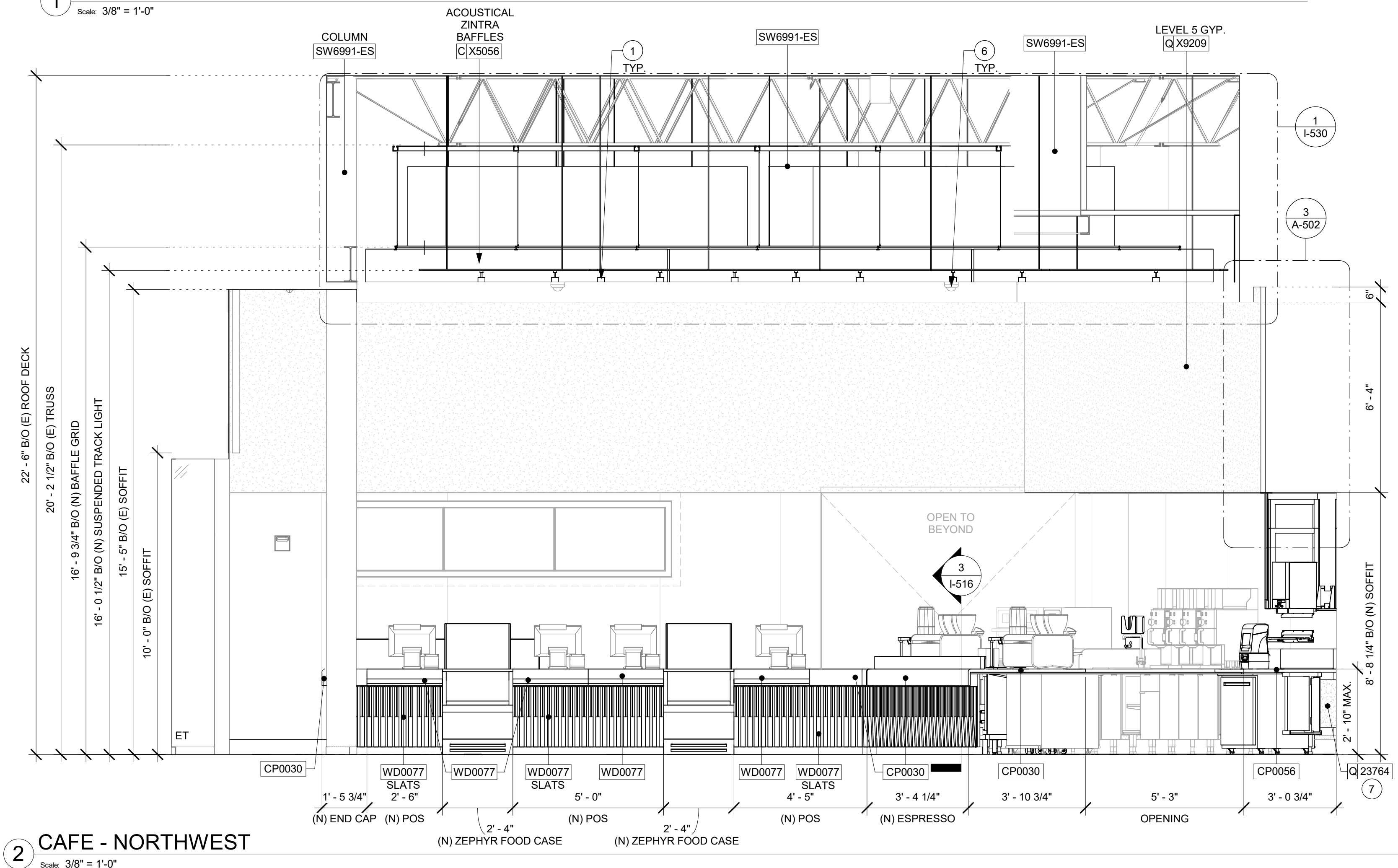
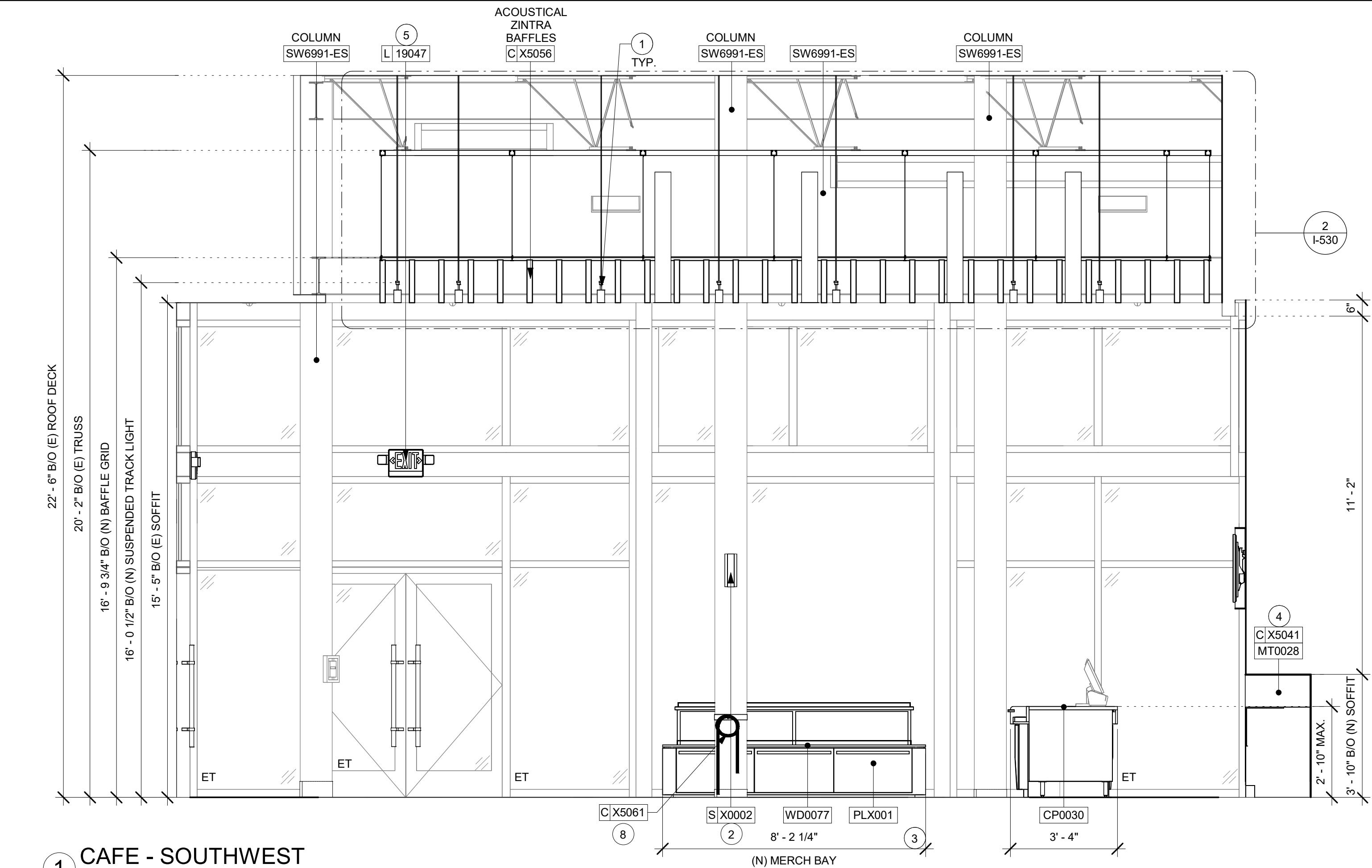

GENERAL NOTES

- FOR PAINT AND WALL TREATMENT SCHEDULES, REFER TO THE INTERIOR FINISH SHEET. FOR GRAPHICS SCHEDULE, REFER TO THE FURNITURE, FIXTURES, AND EQUIPMENT (FF & E) SCHEDULES.
- REFER TO MANUFACTURER'S INSTRUCTIONS INCLUDED WITH ARTWORK/GRAPHICS FOR PROPER INSTALLATION.
- PAINT FINISHES SHALL BE APPLIED AS FOLLOWS, UNLESS NOTED OTHERWISE:
 - WOODS AND METAL SURFACES SHALL BE SEMI-GLOSS OR EQUAL.
 - ACCENT AND TRIM PAINTS TO BE SEMI-GLOSS OR EQUAL.
 - WALL AND CEILING PAINTS TO BE EGGSHELL OR EQUAL.
 - PAINTS IN BOH, RESTROOM(S) OR CAFE BAR SHALL BE SEMI-GLOSS OR EQUAL.
- FLOORS, WALLS AND CEILING FINISHES IN FOOD PREPARATION AREAS SHALL BE SMOOTH, NON-TOXIC, NON-ABSORBENT, DURABLE AND EASILY CLEANABLE. PAINT SHALL BE WASHABLE; SEMI-GLOSS OR HIGH GLOSS FINISH.

KEYED NOTES

- INSTALL SUSPENDED TRACK LIGHTING AS INDICATED. SEE LIGHTING PLAN.
- INSTALL WALL MOUNTED MOP SIGNAGE AS INDICATED.
- INSTALL MERCH BAY AS INDICATED.
- INSTALL METAL TRIM AT BACKBAR SOFFIT AS INDICATED.
- LOCATION OF ALL EXIT/ EMERGENCY LIGHTS FOR REFERENCE ONLY. GC TO VERIFY WITH LOCAL FIRE MARSHAL PRIOR TO INSTALLATION.
- INSTALL SUSPENDED SECURITY CAMERA AS INDICATED.
- POLYWALL WALLCOVERING BENEATH BACKBAR AT EXPOSED WALLS. EXTEND FROM TOP OF WALL BASE TO UNDERSIDE OF COUNTERTOP.
- INSTALL CUSTOM QUEUE RAIL AT COLUMN AS INDICATED.

LEGEND

- INDICATES WALL BLOCKING. FIRE TREATED WALL BLOCKING TO BE PROVIDED AS REQUIRED TO SUPPORT WALL ATTACHMENTS. EXTEND BLOCKING 4" (100mm) BEYOND EDGE OF ATTACHMENTS.
- WALL TILE START POINT DATUM
GC TO START WITH FULL TILE.

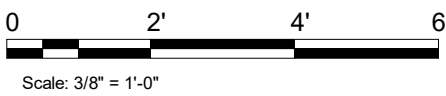

DESIGN DEVELOPMENT ONLY - NOT INTENDED FOR CONSTRUCTION USE



© 2019 STARBUCKS COFFEE COMPANY

STARBUCKS®
2401 UTAH AVENUE SOUTH
SEATTLE, WASHINGTON 98134
(206) 318-1575

THESE DRAWINGS AND THE PROJECT MANUAL ARE CONFIDENTIAL AND SHALL REMAIN THE SOLE PROPERTY OF STARBUCKS CORPORATION, WHICH IS THE OWNER OF THE COPYRIGHT IN THIS WORK. THEY SHALL NOT BE REPRODUCED IN WHOLE OR IN PART, SHARED WITH THIRD PARTIES OR USED IN ANY MANNER ON OTHER PROJECTS OR EXTENSIONS TO THIS PROJECT WITHOUT THE PRIOR WRITTEN CONSENT OF STARBUCKS CORPORATION. THESE DRAWINGS AND SPECIFICATIONS ARE INTENDED TO EXPRESS DESIGN INTENT FOR A PROTOTYPICAL STARBUCKS STORE (WHICH IS SUBJECT TO CHANGE AT ANYTIME) AND DO NOT REFLECT ACTUAL SITE CONDITIONS. NEITHER PARTY SHALL HAVE ANY OBLIGATION NOR LIABILITY TO THE OTHER (EXCEPT STATED ABOVE) UNTIL A WRITTEN AGREEMENT IS FULLY EXECUTED BY BOTH PARTIES.

STARBUCKS TEMPLATE VERSION: I2023-10-23

Design Forum Architects Inc.

2056 Byers Rd
Miamisburg, OH 45342
Tel: (844) 804-7700

Donald J. Rethman
Architect In Charge
License: AR0017303

Design Forum Engineering

2056 Byers Rd
Miamisburg, OH 45342
Tel: (844) 804-7700

Timothy L. Raberding, PE
Professional Engineer
License: 62078

PROJECT NAME:
DISNEY SPRINGS

PROJECT ADDRESS:
**1501 EAST BUENA VISTA DR.
DOWNTOWN DISNEY
LAKE BUENA VISTA, FL 32830**

STORE #: 19997
PROJECT #: 56311-081
ISSUE DATE: 05/06/2024
DESIGN MANAGER: ROMINA VIGNOLO
PRODUCTION DESIGNER: ANDY MCLOUD
CHECKED BY: DONALD RETHMAN

Revision Schedule			
Rev	Date	By	Description

SHEET TITLE:
INTERIOR FINISH ELEVATIONS
SCALE: 3/8" = 1'-0"

SHEET NUMBER:
I-204

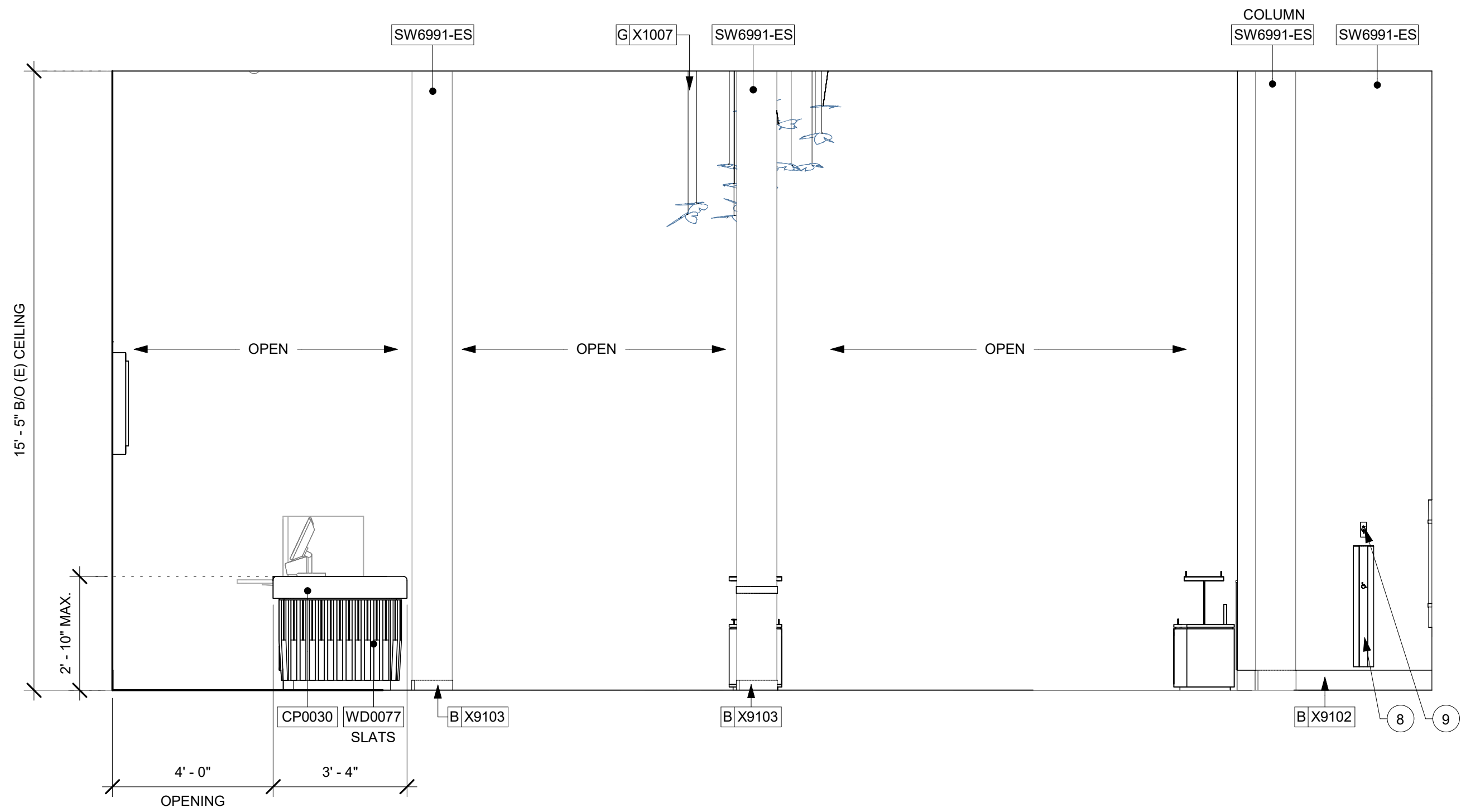

1 CAFE - NORTHEAST
Scale: 3/8" = 1'-0"

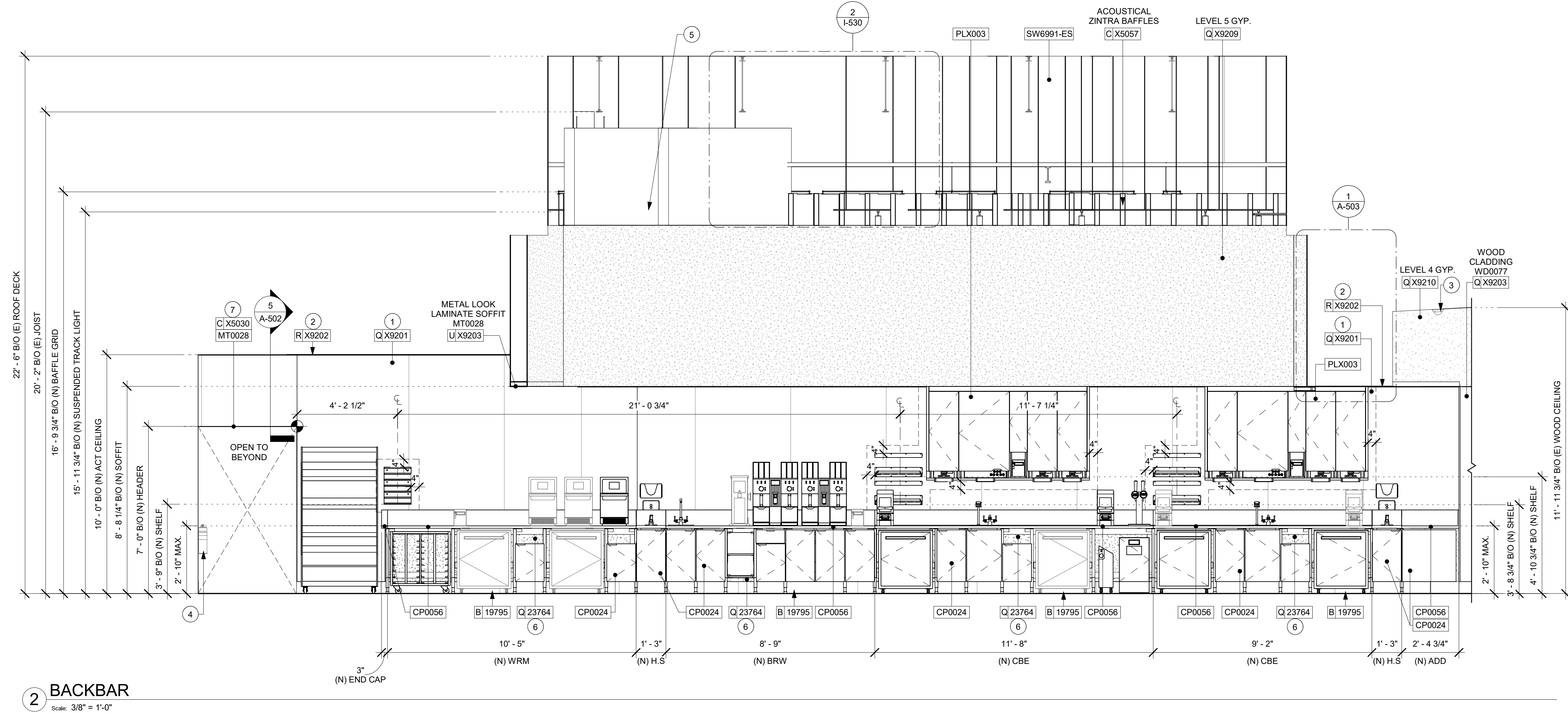

2 BACKBAR
Scale: 3/8" = 1'-0"

0 2' 4' 6'

Scale: $\frac{3}{8}" = 1'-0"$

KEYED NOTES

1. GC TO INSTALL BACKBAR WALL TILE AS INDICATED ON INTERIOR FINISH ELEVATIONS.
2. INSTALL JOLLY SCHLUTER TRIM ABOVE BACKBAR TILE AS INDICATED.
3. EXISTING CEILING MOUNTED CAMERA.
4. RELOCATED FIRE EXTINGUISHER.
5. INSTALL SUSPENDED TRACK LIGHTING AS INDICATED. SEE LIGHTING PLAN.
6. FRP BENEATH BACKBAR AT EXPOSED WALLS. EXTEND FROM TOP OF WALL BASE TO UNDERSIDE OF COUNTERTOP.
7. INSTALL METAL TRIM AROUND WORKROOM OPENING AS INDICATED.
8. DOOR ACTUATOR PUSH PLATE AT INTERIOR FACE, SEE DOOR HARDWARE SCHEDULE ON SHEET A601.
9. DOOR ACTUATOR KEY SWITCH AT INTERIOR FACE, SEE DOOR HARDWARE SCHEDULE ON SHEET A601.

GENERAL NOTES

- A. FOR PAINT AND WALL TREATMENT SCHEDULES, REFER TO THE INTERIOR FINISH SHEET. FOR GRAPHICS EQUIPMENT, REFER TO THE FURNITURE, FIXTURES, AND EQUIPMENT (FF & E) SCHEDULES.
- B. REFER TO MANUFACTURER'S INSTRUCTIONS INCLUDED WITH ARTWORK/GRAPHICS FOR PROPER INSTALLATION.
- C. PAINT FINISHES SHALL BE APPLIED AS FOLLOWS, UNLESS NOTED OTHERWISE:
 - 1. WOODS AND METAL SURFACES SHALL BE SEMI-GLOSS OR EQUAL.
 - 2. ACCENT AND TRIM PAINTS TO BE SEMI-GLOSS OR EQUAL.
 - a. WALL AND CEILING PAINTS TO BE EGGSHELL OR EQUAL.
 - 3. PAINTS IN BOH, RESTROOM(S) OR CAFE BAR SHALL BE SEMI-GLOSS OR EQUAL.
- D. FLOORS, WALLS AND CEILING FINISHES IN FOOD PREPARATION AREAS SHALL BE SMOOTH, NON-TOXIC, NON-ABSORBENT, DURABLE AND EASILY CLEANABLE. PAINT SHALL BE WASHABLE; SEMI-GLOSS OR HIGH GLOSS FINISH.

LEGEND

 INDICATES WALL BLOCKING. FIRE TREATED WALL BLOCKING TO BE PROVIDED AS REQUIRED TO SUPPORT WALL ATTACHMENTS. EXTEND BLOCKING 4" (100mm) BEYOND EDGE OF ATTACHMENTS.



WALL TILE START POINT DATUM
GC TO START WITH FULL TILE.



© 2019 STARBUCKS COFFEE COMPANY

STARBUCKS®
2401 UTAH AVENUE SOUTH
SEATTLE, WASHINGTON 98134
(206) 318-1575

THESE DRAWINGS AND THE PROJECT MANUAL ARE CONFIDENTIAL, AND SHALL REMAIN THE SOLE PROPERTY OF STARBUCKS CORPORATION, WHICH IS THE OWNER OF THE COPYRIGHT IN THIS WORK. THEY SHALL NOT BE REPRODUCED (IN WHOLE OR IN PART), SHARED WITH THIRD PARTIES OR USED IN ANY MANNER ON OTHER PROJECTS OR EXTENSIONS TO THIS PROJECT WITHOUT THE PRIOR WRITTEN CONSENT OF STARBUCKS CORPORATION. THESE DRAWINGS AND SPECIFICATIONS ARE INTENDED TO EXPRESS DESIGN INTENT FOR A PROTOTYPICAL STARBUCKS STORE (WHICH IS SUBJECT TO CHANGE AT ANYTIME) AND DO NOT REFLECT ACTUAL SITE CONDITIONS. NEITHER PARTY SHALL HAVE ANY OBLIGATION NOR LIABILITY TO THE OTHER (EXCEPT STATED ABOVE) UNTIL A WRITTEN AGREEMENT IS FULLY EXECUTED BY BOTH PARTIES.

STARBUCKS TEMPLATE VERSION: i2023-10-23

**Design Forum
Architects Inc.**

2056 Byers Rd
Miamisburg, OH 45342
Tel: (844) 804-7700

Donald J. Rethman
Architect In Charge
License: AR0017303

Design Forum Engineering

**2056 Byers Rd
Miamisburg, OH 45342
Tel: (844) 804-7700**

Timothy L. Raberding, PE
Professional Engineer
License: 62078

PROJECT NAME:
DISNEY SPRINGS

PROJECT ADDRESS:
1501 EAST BUENA VISTA DR.
DOWNTOWN DISNEY
LAKE BUENA VISTA, FL 32830

STORE #: 19997
PROJECT #: 56311-081
ISSUE DATE: 05/06/2024
DESIGN MANAGER: ROMINA VIGNOLO
PRODUCTION DESIGNER: ANDY MCLOUD
CHECKED BY: DONALD RETHMAN

Revision Schedule			
Rev	Date	By	Description

SHEET TITLE:
**INTERIOR FINISH
ELEVATIONS**

SHEET NUMBER: I-205

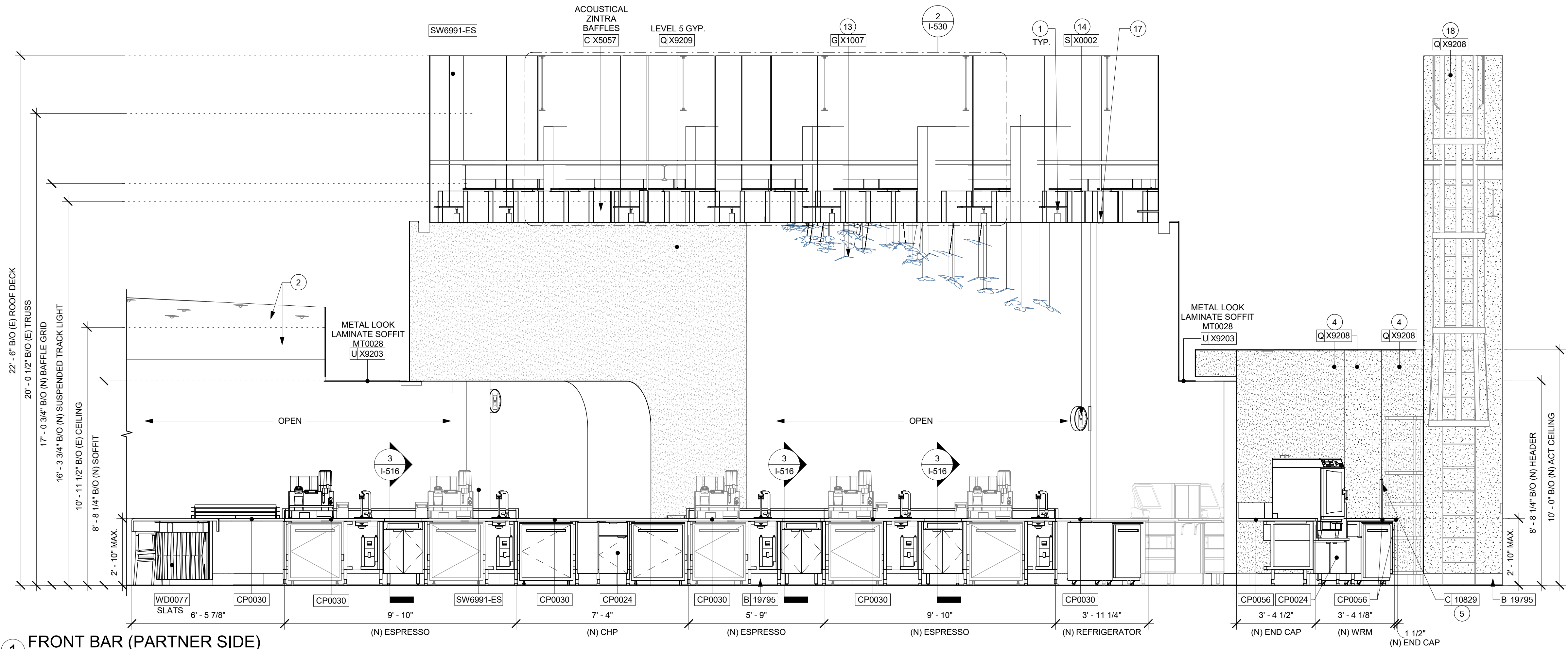

1 FRONT BAR (PARTNER SIDE)

Scale: 3/8" = 1'-0"

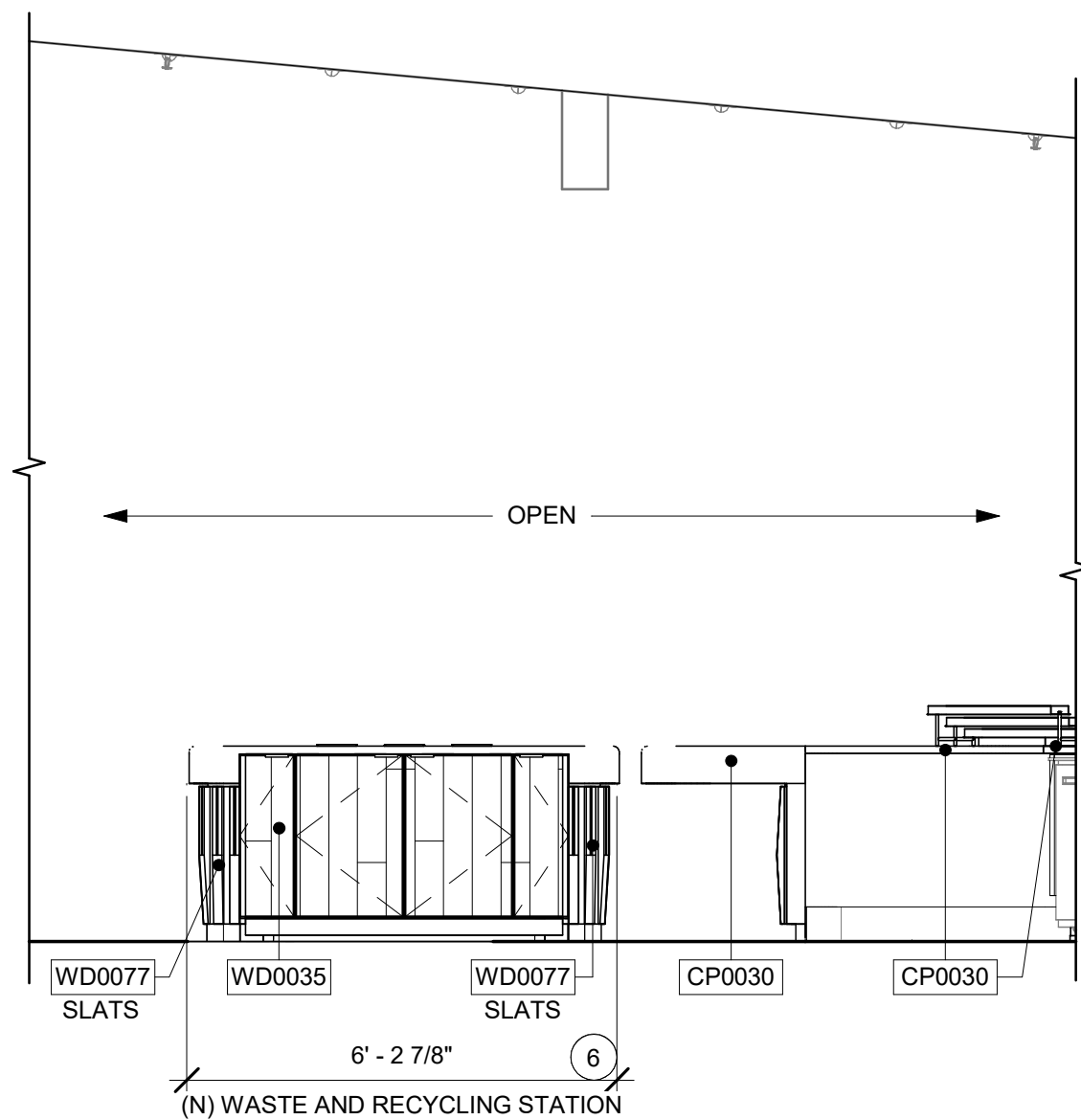

2 BACKBAR - SOUTHEAST

Scale: 3/8" = 1'-0"

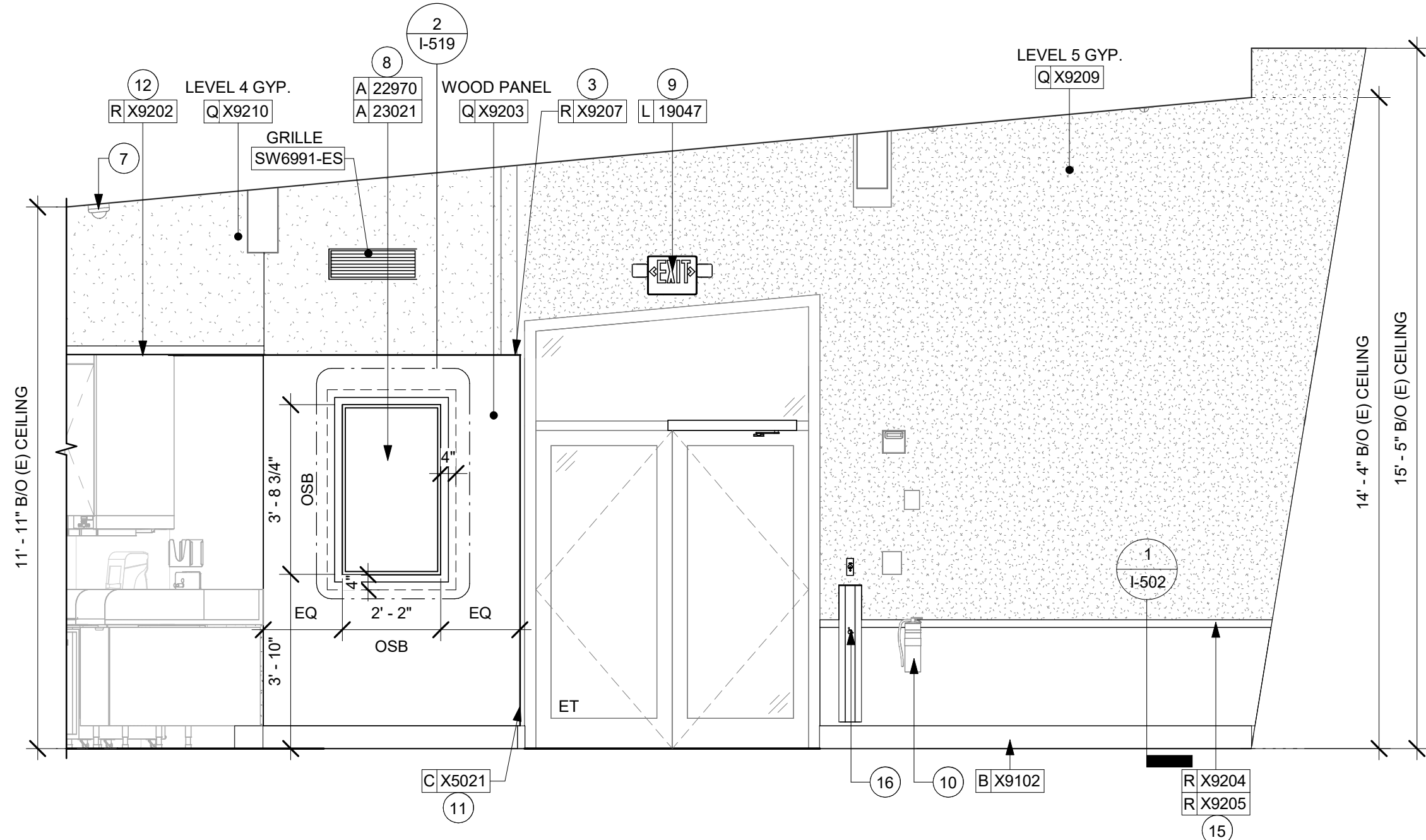

3 BACKBAR - NORTHWEST

Scale: 3/8" = 1'-0"

KEYED NOTES

1. INSTALL SUSPENDED TRACK LIGHTING AS INDICATED. SEE LIGHTING PLAN.
2. EXISTING FINISH TO REMAIN.
3. INSTALL WOOD TRIM AT WALL FINISH TRANSITION AT CAFE AS INDICATED.
4. INSTALL FULL HEIGHT POLYWALL WALLCOVERING AT BACKBAR NEW WALLS AS INDICATED.
5. INSTALL CORNER GUARD AT OUTSIDE CORNER AS INDICATED. SEE DETAILS: 10/I-502.
6. INSTALL WASTE AND RECYCLING STATION AS INDICATED.
7. EXISTING CEILING MOUNTED CAMERA.
8. ATTACH DIGITAL ORDER STATUS BOARD PER INSTALLATION DETAIL.
9. LOCATION OF ALL EXIT/ EMERGENCY LIGHTS FOR REFERENCE ONLY. GC TO VERIFY WITH LOCAL FIRE MARSHAL PRIOR TO INSTALLATION.
10. EXISTING FIRE EXTINGUISHER.
11. INSTALL FRY REGLET "Y" TRIM AT WOOD CLADDING CORNER AS INDICATED.
12. JOLLY TRIM ABOVE BACKBAR WALL TILE.
13. INSTALL NEW CUSTOM CEILING MOUNTED ART PIECES AT CAFE AS INDICATED.
14. INSTALL WALL MOUNTED MOP SIGNAGE AS INDICATED.
15. INSTALL WAINSCOT AND CHAIR RAIL AT CAFE AS INDICATED.
16. DOOR ACTUATOR PUSH PLATE AT INTERIOR FACE. SEE DOOR HARDWARE SCHEDULE ON SHEET A601.
17. INSTALL SUSPENDED SECURITY CAMERA AS INDICATED.
18. INSTALL FULL HEIGHT FRP AS INDICATED.

GENERAL NOTES

- A. FOR PAINT AND WALL TREATMENT SCHEDULES, REFER TO THE INTERIOR FINISH SHEET. FOR GRAPHICS SCHEDULE, REFER TO THE FURNITURE, FIXTURES, AND EQUIPMENT (FF & E) SCHEDULES.
- B. REFER TO MANUFACTURER'S INSTRUCTIONS INCLUDED WITH ARTWORK/GRAPHICS FOR PROPER INSTALLATION.
- C. PAINT FINISHES SHALL BE APPLIED AS FOLLOWS, UNLESS NOTED OTHERWISE:
 1. WOODS AND METAL SURFACES SHALL BE SEMI-GLOSS OR EQUAL.
 2. ACCENT AND TRIM PAINTS TO BE SEMI-GLOSS OR EQUAL.
 3. PAINTS IN BOH, RESTROOM(S) OR CAFE BAR SHALL BE SEMI-GLOSS OR EQUAL.
- D. FLOORS, WALLS AND CEILING FINISHES IN FOOD PREPARATION AREAS SHALL BE SMOOTH, NON-TOXIC, NON-ABSORBENT, DURABLE AND EASILY CLEANABLE. PAINT SHALL BE WASHABLE; SEMI-GLOSS OR HIGH GLOSS FINISH.

LEGEND

INDICATES WALL BLOCKING. FIRE TREATED WALL BLOCKING TO BE PROVIDED AS REQUIRED TO SUPPORT WALL ATTACHMENTS. EXTEND BLOCKING 4" (100mm) BEYOND EDGE OF ATTACHMENTS.

WALL TILE START POINT DATUM
GC TO START WITH FULL TILE.

0 2' 4' 6'
Scale: 3/8" = 1'-0"



STARBUCKS®
2401 UTAH AVENUE SOUTH
SEATTLE, WASHINGTON 98134
(206) 318-1575

THESE DRAWINGS AND THE PROJECT MANUAL ARE CONFIDENTIAL AND SHALL REMAIN THE SOLE PROPERTY OF STARBUCKS CORPORATION, WHICH IS THE OWNER OF THE COPYRIGHT IN THIS WORK. THEY SHALL NOT BE REPRODUCED IN WHOLE OR IN PART, SHARED WITH THIRD PARTIES OR USED IN ANY MANNER ON OTHER PROJECTS OR EXTENSIONS TO THIS PROJECT WITHOUT THE PRIOR WRITTEN CONSENT OF STARBUCKS CORPORATION. THESE DRAWINGS AND SPECIFICATIONS ARE INTENDED TO EXPRESS DESIGN INTENT FOR A PROTOTYPICAL STARBUCKS STORE (WHICH IS SUBJECT TO CHANGE AT ANYTIME) AND DO NOT REFLECT ACTUAL SITE CONDITIONS. NEITHER PARTY SHALL HAVE ANY OBLIGATION NOR LIABILITY TO THE OTHER (EXCEPT STATED ABOVE) UNTIL A WRITTEN AGREEMENT IS FULLY EXECUTED BY BOTH PARTIES.

STARBUCKS TEMPLATE VERSION: I2023-10-23

Design Forum Architects Inc.

2056 Byers Rd
Miami, OH 45342
Tel: (644) 804-7700

Donald J. Rethman
Architect in Charge
License: AR0017303

Design Forum Engineering

2056 Byers Rd
Miami, OH 45342
Tel: (644) 804-7700

Timothy L. Raberding, PE
Professional Engineer
License: 62076

PROJECT NAME:
DISNEY SPRINGS

PROJECT ADDRESS:
**1501 EAST BUENA VISTA DR.
DOWNTOWN DISNEY
LAKE BUENA VISTA, FL 32830**

STORE #: 19997
PROJECT #: 56311-081
ISSUE DATE: 05/06/2024
DESIGN MANAGER: ROMINA VIGNOLO
PRODUCTION DESIGNER: ANDY MCLOUD
CHECKED BY: DONALD RETHMAN

Revision Schedule			
Rev	Date	By	Description

SHEET TITLE:
INTERIOR FINISH ELEVATIONS
SCALE: As indicated

SHEET NUMBER:
I-206

DESIGN DEVELOPMENT ONLY - NOT INTENDED FOR CONSTRUCTION USE

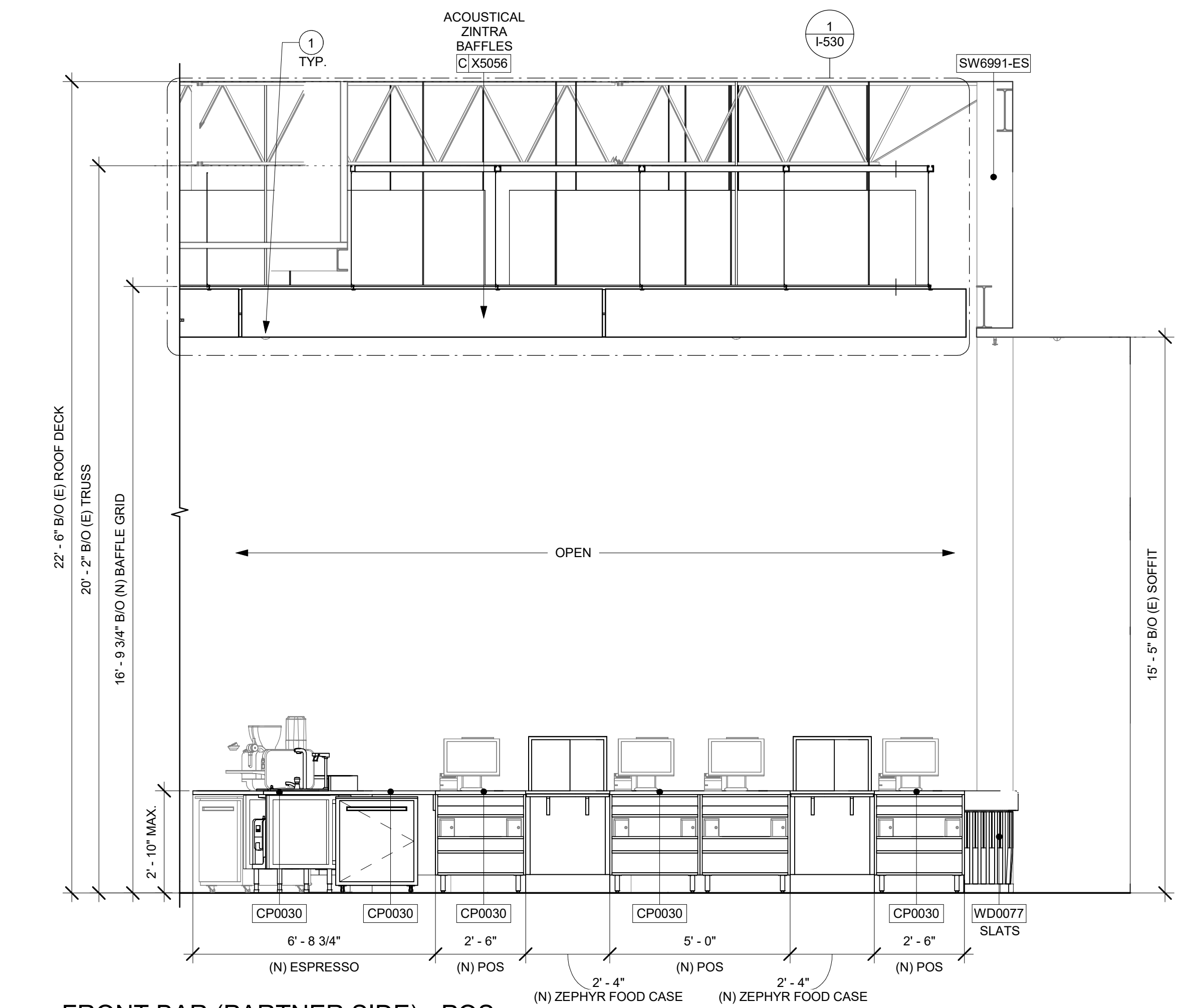

1 FRONT BAR (PARTNER SIDE) - POS
Scale: 3/8" = 1'-0"

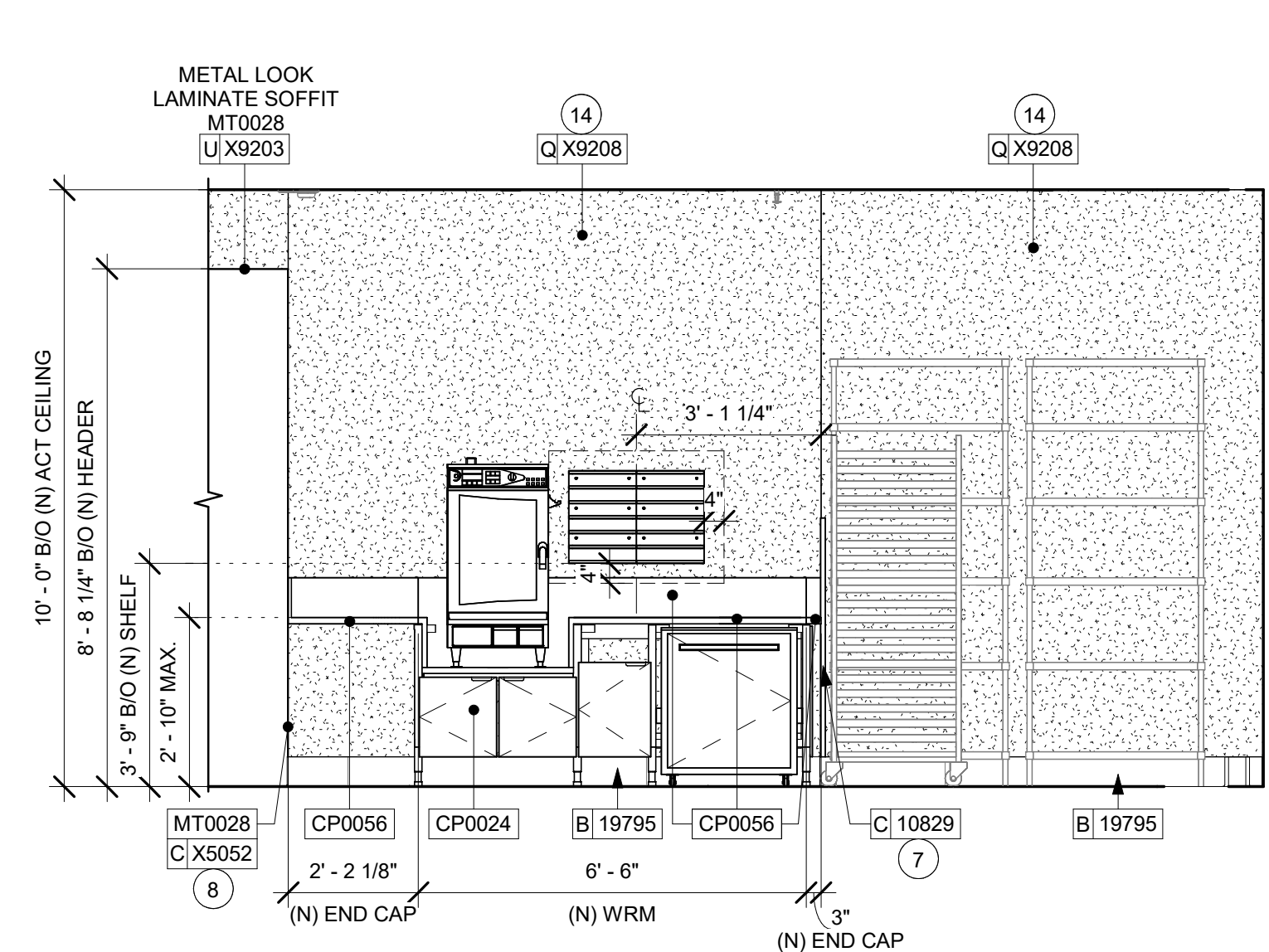

3 BACKBAR - WRM
Scale: 3/8" = 1'-0"

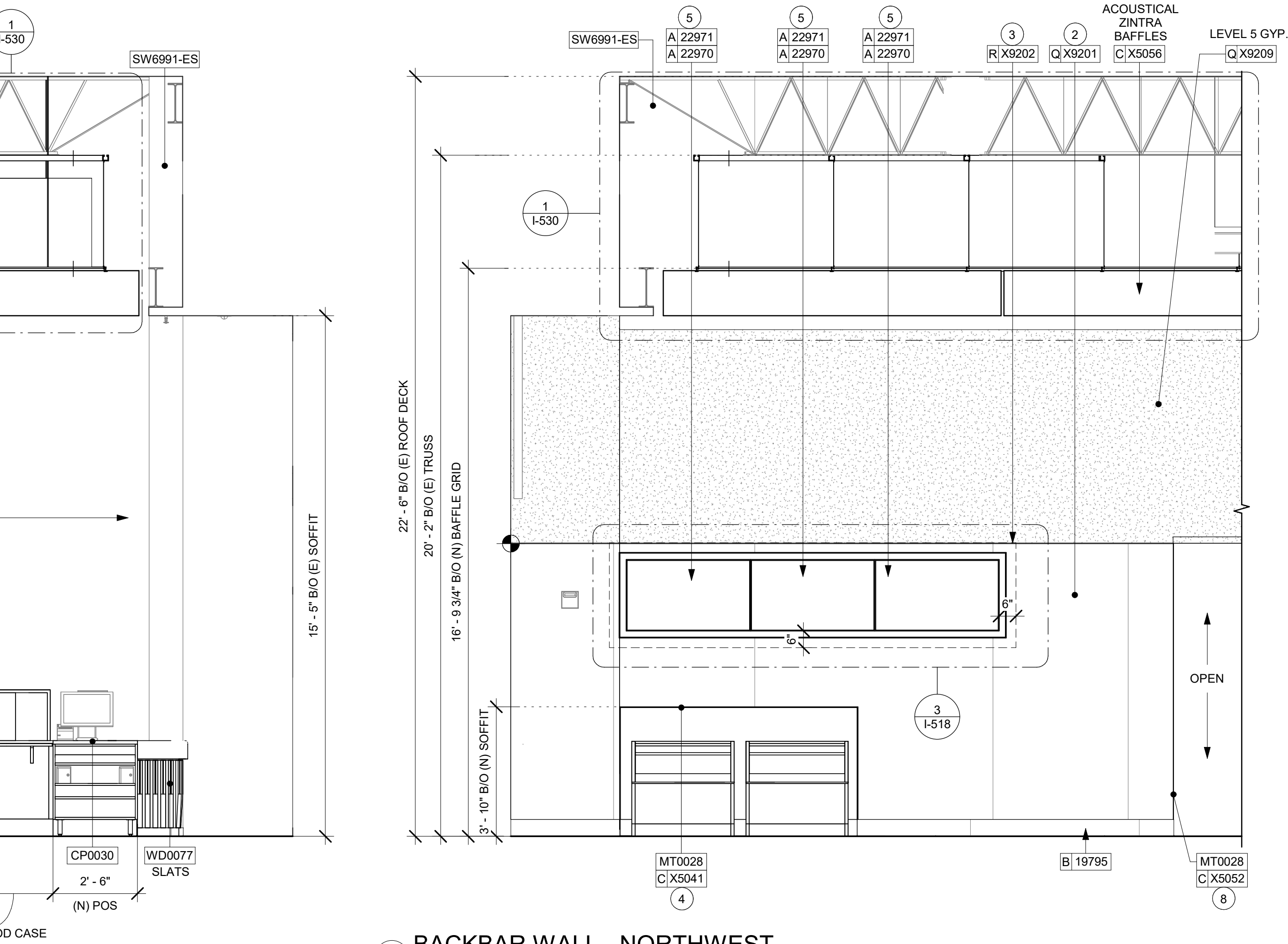

2 BACKBAR WALL - NORTHWEST
Scale: 3/8" = 1'-0"

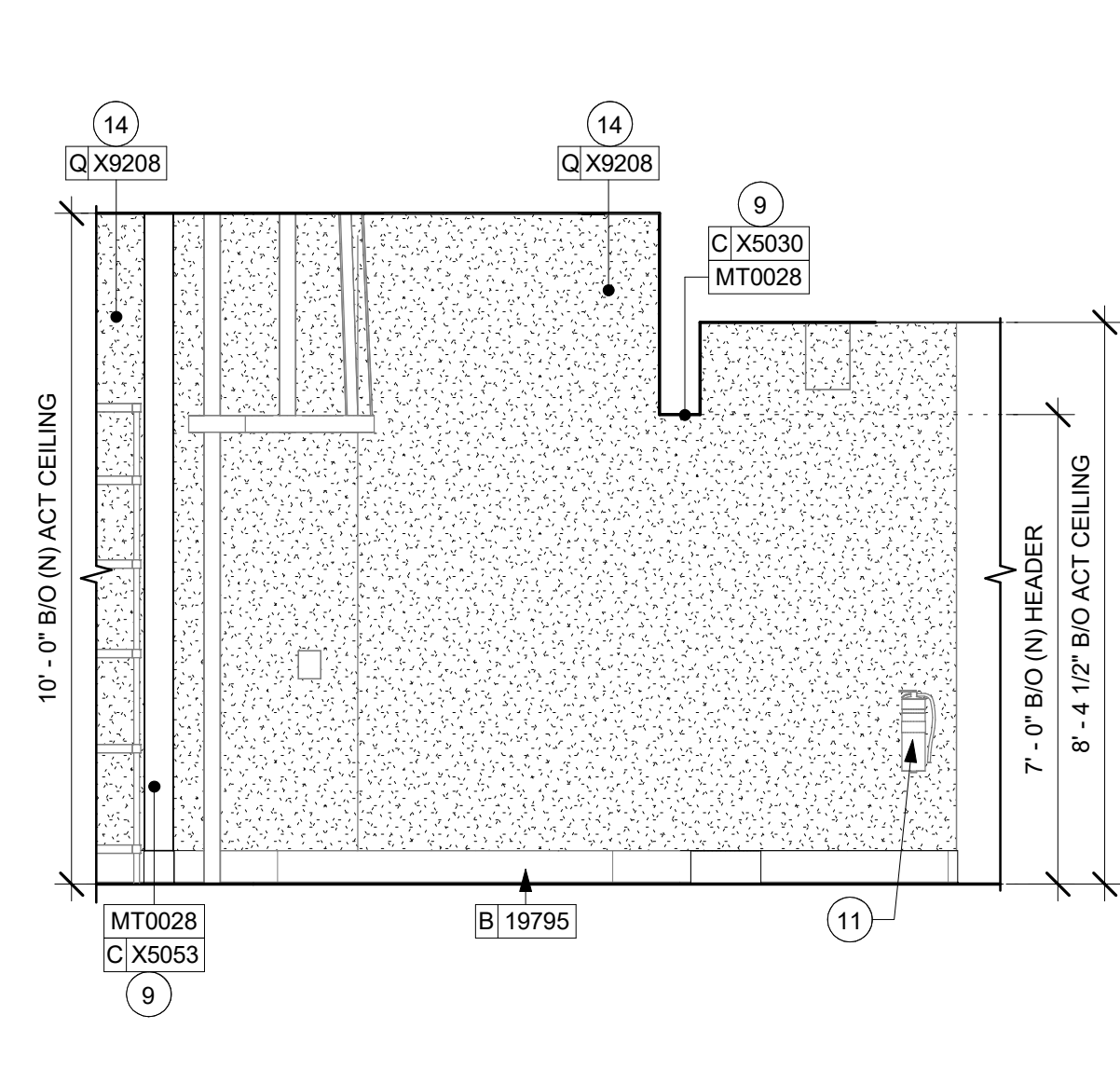

4 WORKROOM - WEST
Scale: 3/8" = 1'-0"

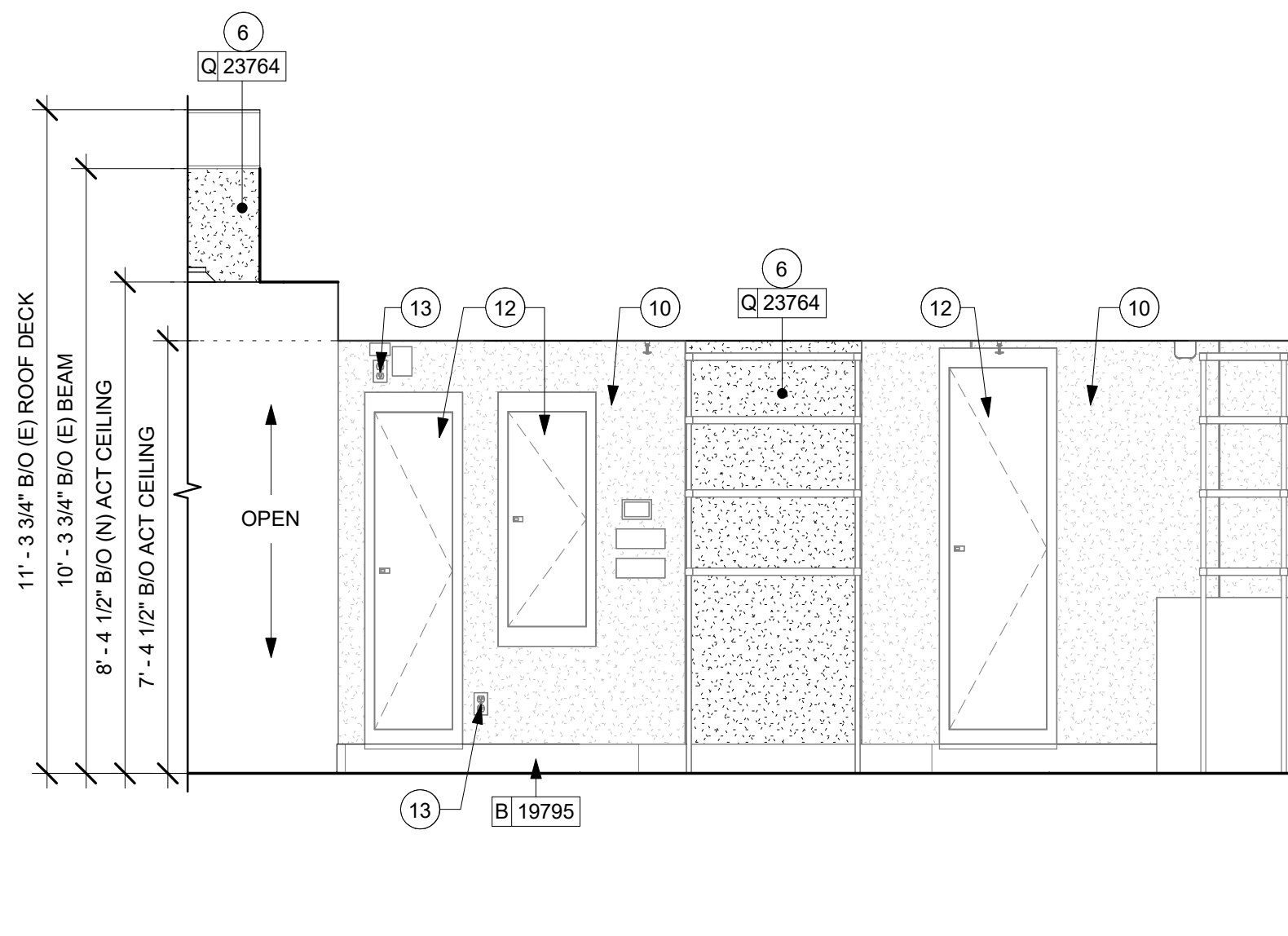

5 ELECTRICAL PANEL
Scale: 3/8" = 1'-0"

GENERAL NOTES

- FOR PAINT AND WALL TREATMENT SCHEDULES, REFER TO THE INTERIOR FINISH SHEET. FOR GRAPHICS SCHEDULE, REFER TO THE FURNITURE, FIXTURES, AND EQUIPMENT (FF & E) SCHEDULES.
- REFER TO MANUFACTURER'S INSTRUCTIONS INCLUDED WITH ARTWORK/GRAPHICS FOR PROPER INSTALLATION.
- PAINT FINISHES SHALL BE APPLIED AS FOLLOWS, UNLESS NOTED OTHERWISE:
 - WOODS AND METAL SURFACES SHALL BE SEMI-GLOSS OR EQUAL.
 - ACCENT AND TRIM PAINTS TO BE SEMI-GLOSS OR EQUAL.
 - WALL AND CEILING PAINTS TO BE EGGSHELL OR EQUAL.
 - PAINTS IN BOH, RESTROOM(S) OR CAFE BAR SHALL BE SEMI-GLOSS OR EQUAL.
- FLOORS, WALLS AND CEILING FINISHES IN FOOD PREPARATION AREAS SHALL BE SMOOTH, NON-TOXIC, NON-ABSORBENT, DURABLE AND EASILY CLEANABLE. PAINT SHALL BE WASHABLE, SEMI-GLOSS OR HIGH GLOSS FINISH.

KEYED NOTES

- INSTALL SUSPENDED SECURITY CAMERA AS INDICATED.
- GC TO INSTALL BACKBAR WALL TILE AS INDICATED. SEE DETAIL ON SHEET: 6/I-502. GC TO START WITH FULL TILE AT THE TOP.
- INSTALL JOLLY SCHLUTER TRIM ABOVE BACKBAR TILE AS INDICATED.
- INSTALL METAL TRIM AT BACKBAR SOFFIT AS INDICATED.
- ATTACH DIGITAL MENU BOARDS PER INSTALLATION DETAIL.
- INSTALL FULL HEIGHT POLYWALL WALLCOVERING AT BACKBAR NEW WALLS AS INDICATED.
- INSTALL CORNER GUARD AT OUTSIDE CORNER AS INDICATED. SEE DETAILS: 10/I-502.
- INSTALL METAL TRIM AT BACKBAR WALL EDGE AS INDICATED.
- INSTALL METAL TRIM AROUND BACKBAR & WORKROOM OPENING AS INDICATED.
- EXISTING FRP.
- RELOCATED FIRE EXTINGUISHER.
- EXISTING RECESSED ELECTRICAL PANELS.
- EXISTING WALL OUTLET.
- INSTALL FULL HEIGHT FRP AS INDICATED.

LEGEND

- INDICATES WALL BLOCKING. FIRE TREATED WALL BLOCKING TO BE PROVIDED AS REQUIRED TO SUPPORT WALL ATTACHMENTS. EXTEND BLOCKING 4" (100mm) BEYOND EDGE OF ATTACHMENTS.
- WALL TILE START POINT DATUM
GC TO START WITH FULL TILE.



© 2019 STARBUCKS COFFEE COMPANY

STARBUCKS®
2401 UTAH AVENUE SOUTH
SEATTLE, WASHINGTON 98134
(206) 318-1575

THESE DRAWINGS AND THE PROJECT MANUAL ARE CONFIDENTIAL AND SHALL REMAIN THE SOLE PROPERTY OF STARBUCKS CORPORATION, WHICH IS THE OWNER OF THE COPYRIGHT IN THIS WORK. THEY SHALL NOT BE REPRODUCED IN WHOLE OR IN PART, SHARED WITH THIRD PARTIES OR USED IN ANY MANNER ON OTHER PROJECTS OR EXTENSIONS TO THIS PROJECT WITHOUT THE PRIOR WRITTEN CONSENT OF STARBUCKS CORPORATION. THESE DRAWINGS AND SPECIFICATIONS ARE INTENDED TO EXPRESS INTENT FOR A PROTOTYPICAL STARBUCKS STORE (WHICH IS SUBJECT TO CHANGE AT ANYTIME) AND DO NOT REFLECT ACTUAL SITE CONDITIONS. NEITHER PARTY SHALL HAVE ANY OBLIGATION NOR LIABILITY TO THE OTHER (EXCEPT STATED ABOVE) UNTIL A WRITTEN AGREEMENT IS FULLY EXECUTED BY BOTH PARTIES.

STARBUCKS TEMPLATE VERSION: I2023-10-23

Design Forum Architects Inc.

2056 Byers Rd
Miamisburg, OH 45342
Tel: (844) 804-7700

Donald J. Rethman
Architect In Charge
License: AR0017303

Design Forum Engineering

2056 Byers Rd
Miamisburg, OH 45342
Tel: (844) 804-7700

Timothy L. Raberding, PE
Professional Engineer
License: 62078

PROJECT NAME:
DISNEY SPRINGS

PROJECT ADDRESS:
**1501 EAST BUENA VISTA DR.
DOWNTOWN DISNEY
LAKE BUENA VISTA, FL 32830**

STORE #: 19997
PROJECT #: 56311-081
ISSUE DATE: 05/06/2024
DESIGN MANAGER: ROMINA VIGNOLO
PRODUCTION DESIGNER: ANDY MCLOUD
CHECKED BY: DONALD RETHMAN

Revision Schedule			
Rev	Date	By	Description

SHEET TITLE:
INTERIOR FINISH ELEVATIONS

SCALE: 3/8" = 1'-0"

SHEET NUMBER:
I-207

DESIGN DEVELOPMENT ONLY - NOT INTENDED FOR CONSTRUCTION USE

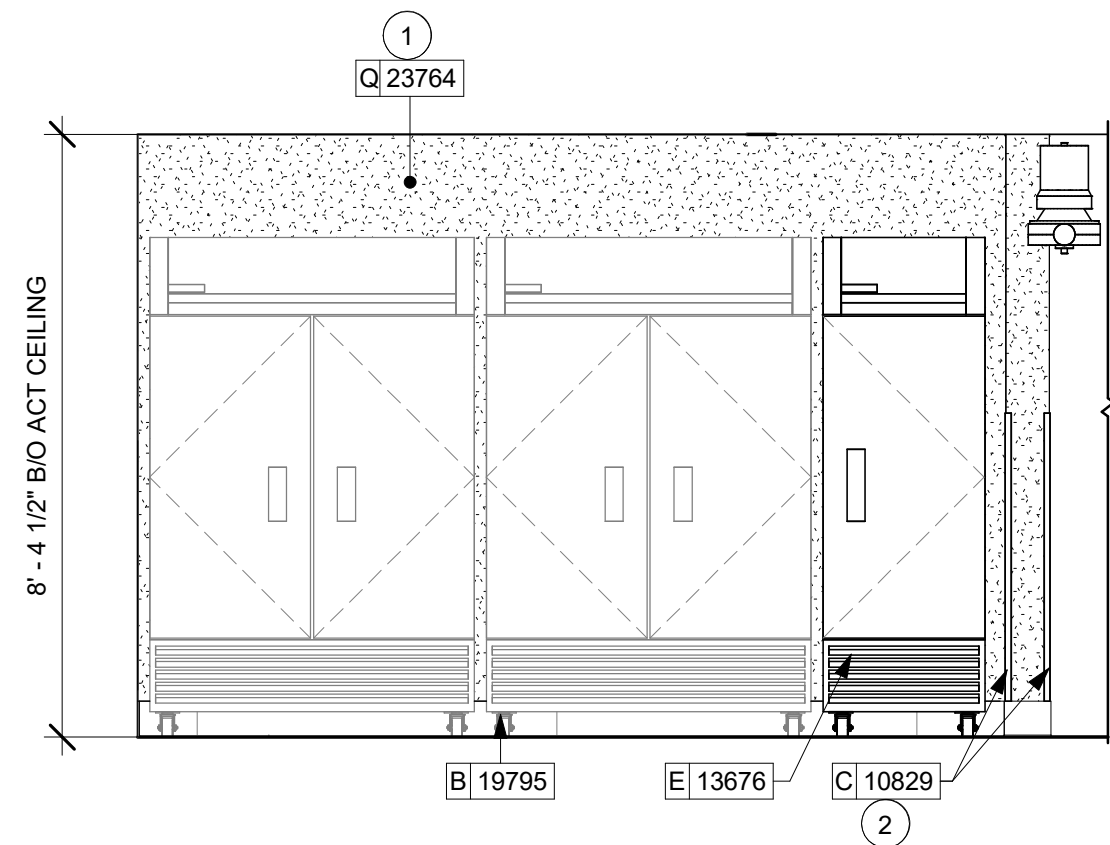

1 WORKROOM - EAST
Scale: 3/8" = 1'-0"

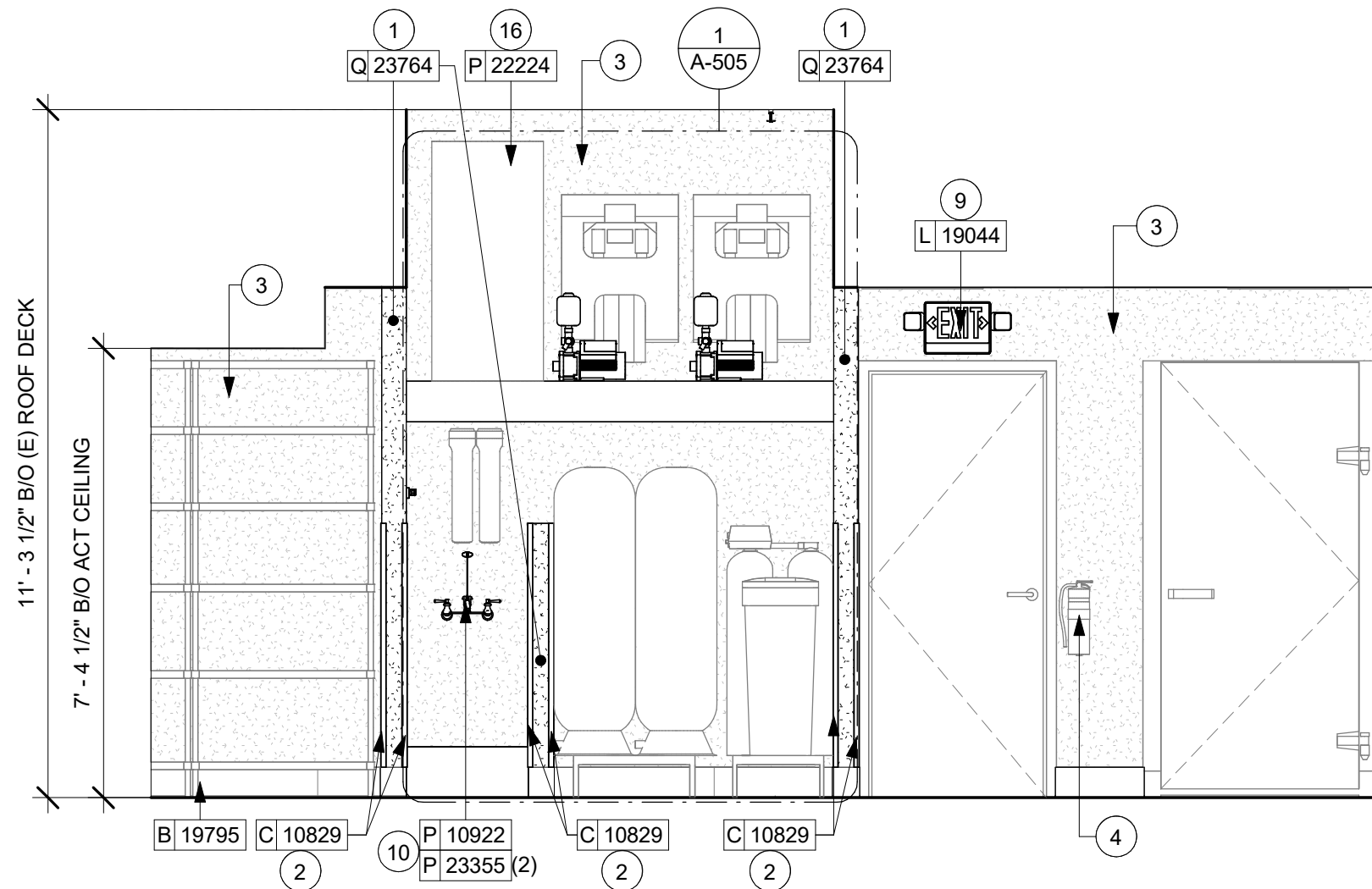

2 WATER FILTRATION SYSTEM
Scale: 3/8" = 1'-0"

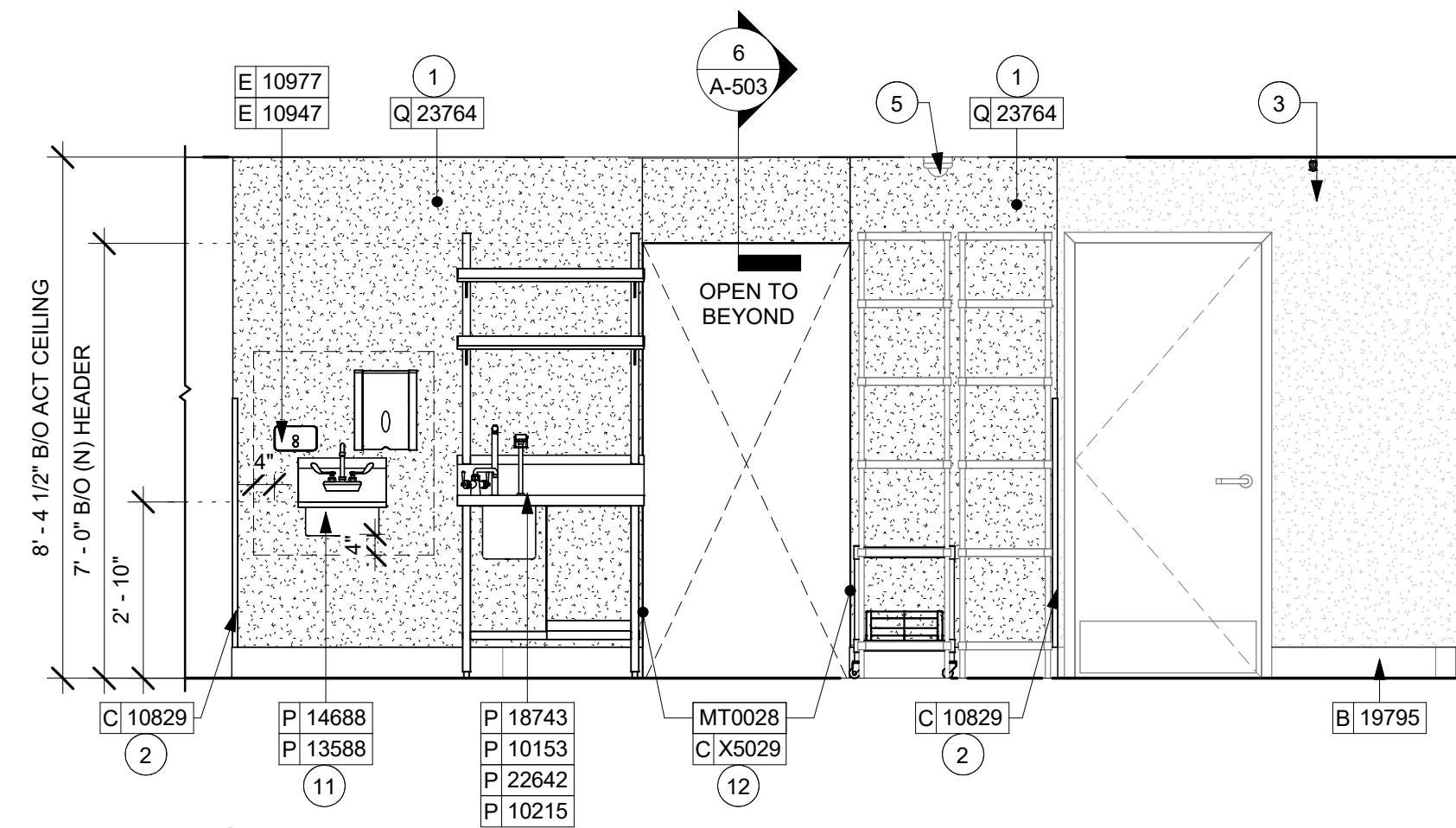

3 HAND SINK
Scale: 3/8" = 1'-0"

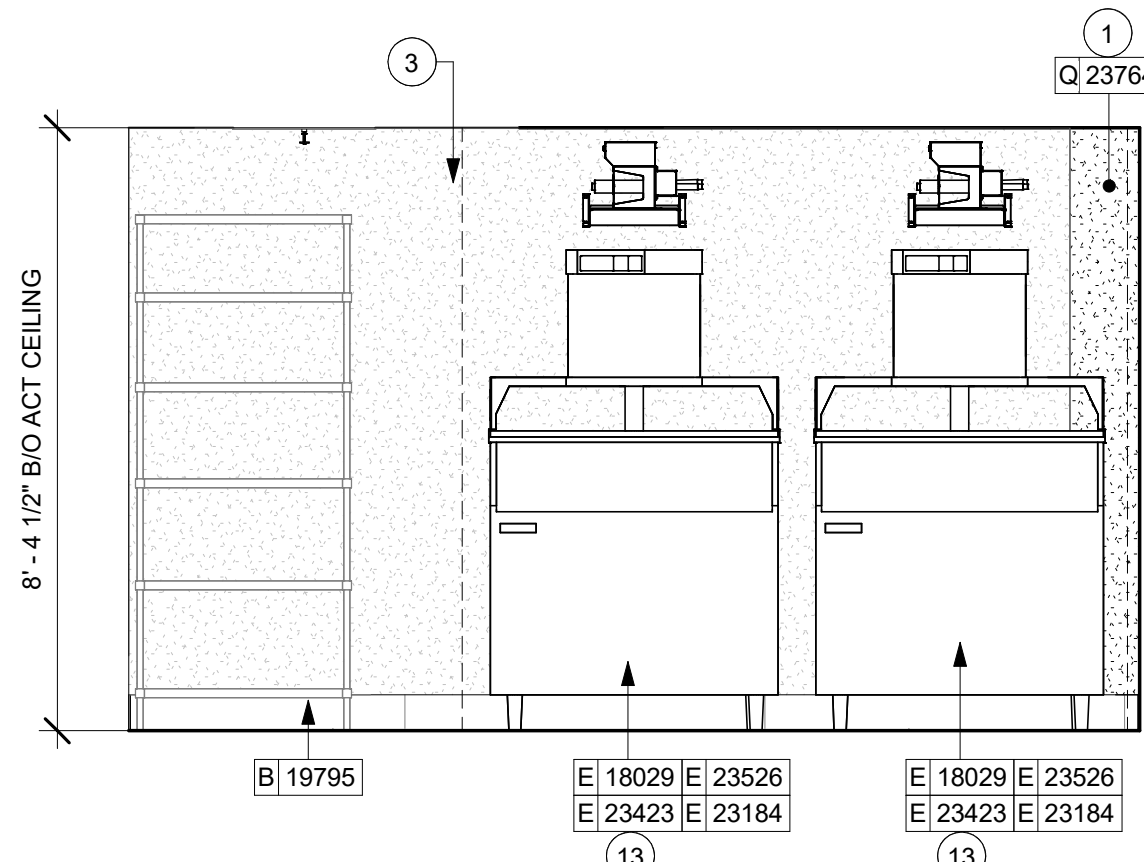

4 WORKROOM WALL - EAST
Scale: 3/8" = 1'-0"

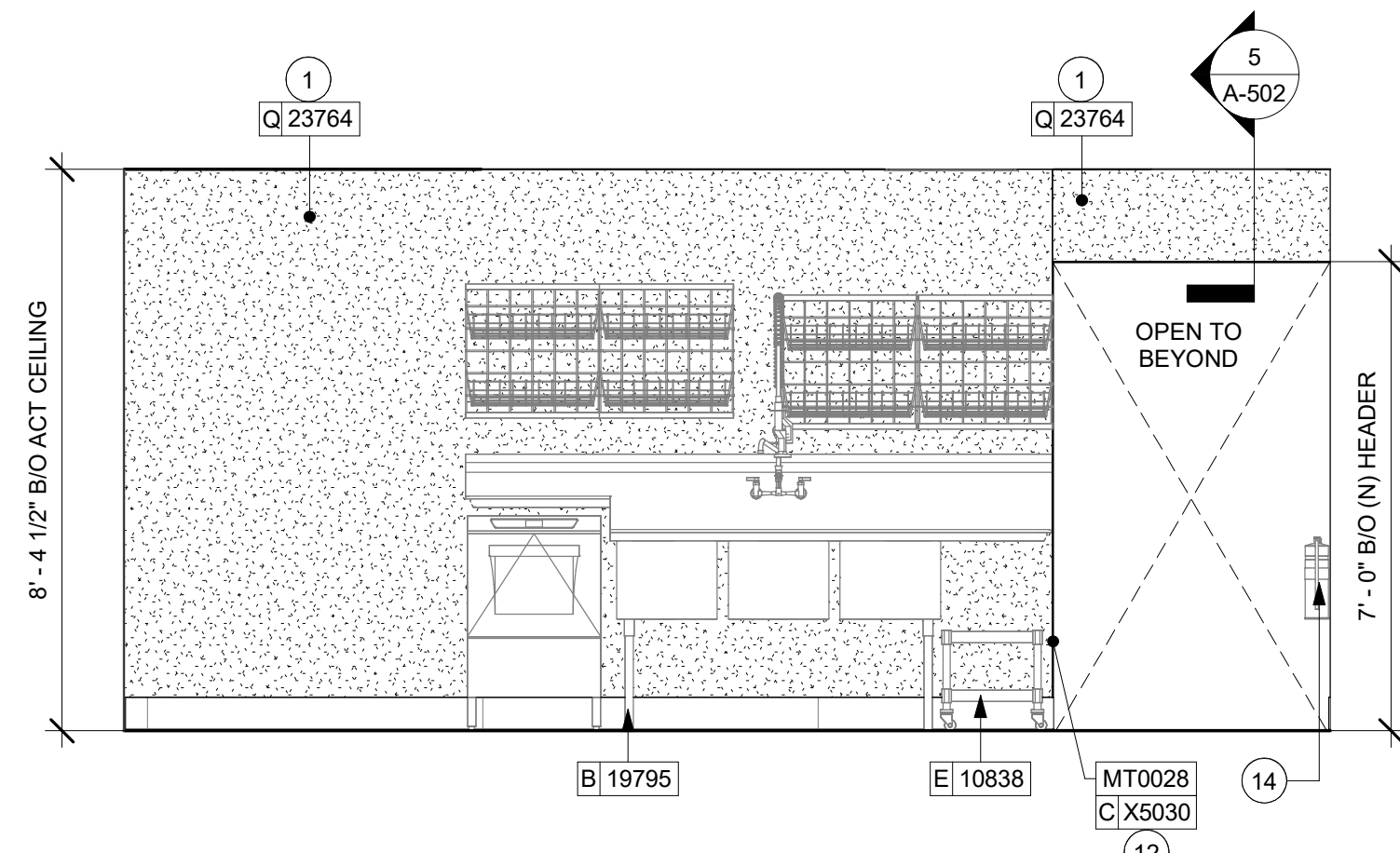

5 3-COMP SINK
Scale: 3/8" = 1'-0"

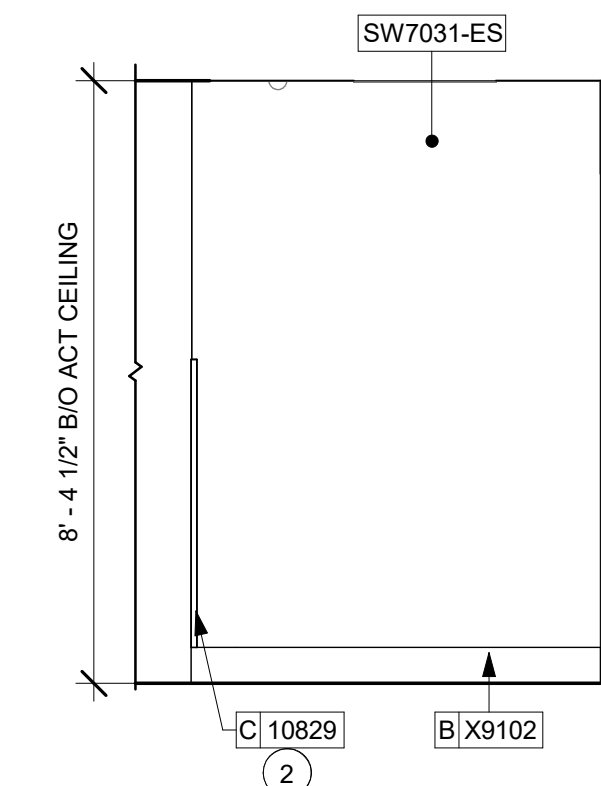

6 WORKROOM WALL - WEST
Scale: 3/8" = 1'-0"

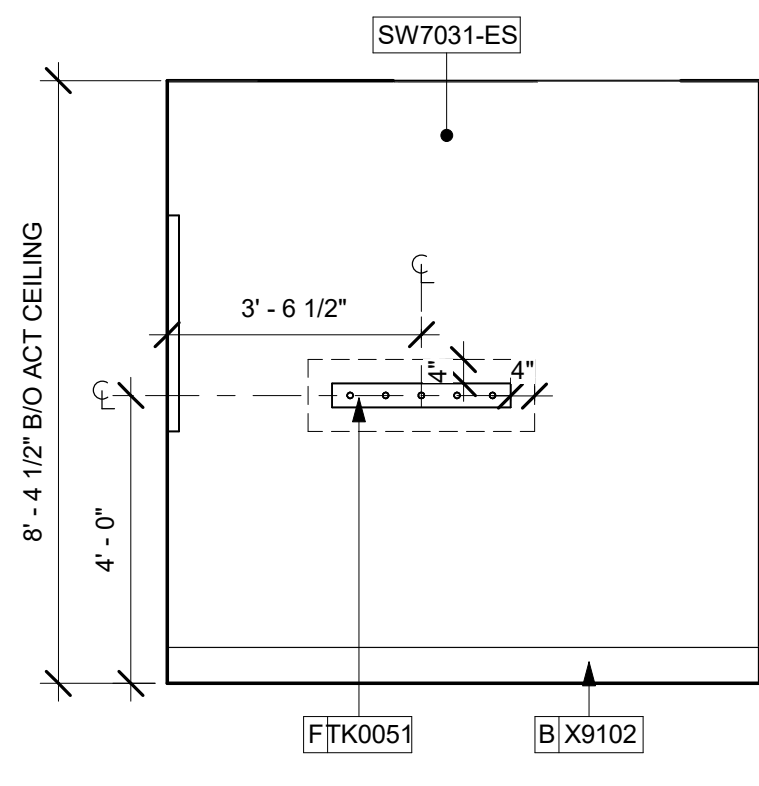

7 MANAGER'S ROOM - NORTH
Scale: 3/8" = 1'-0"

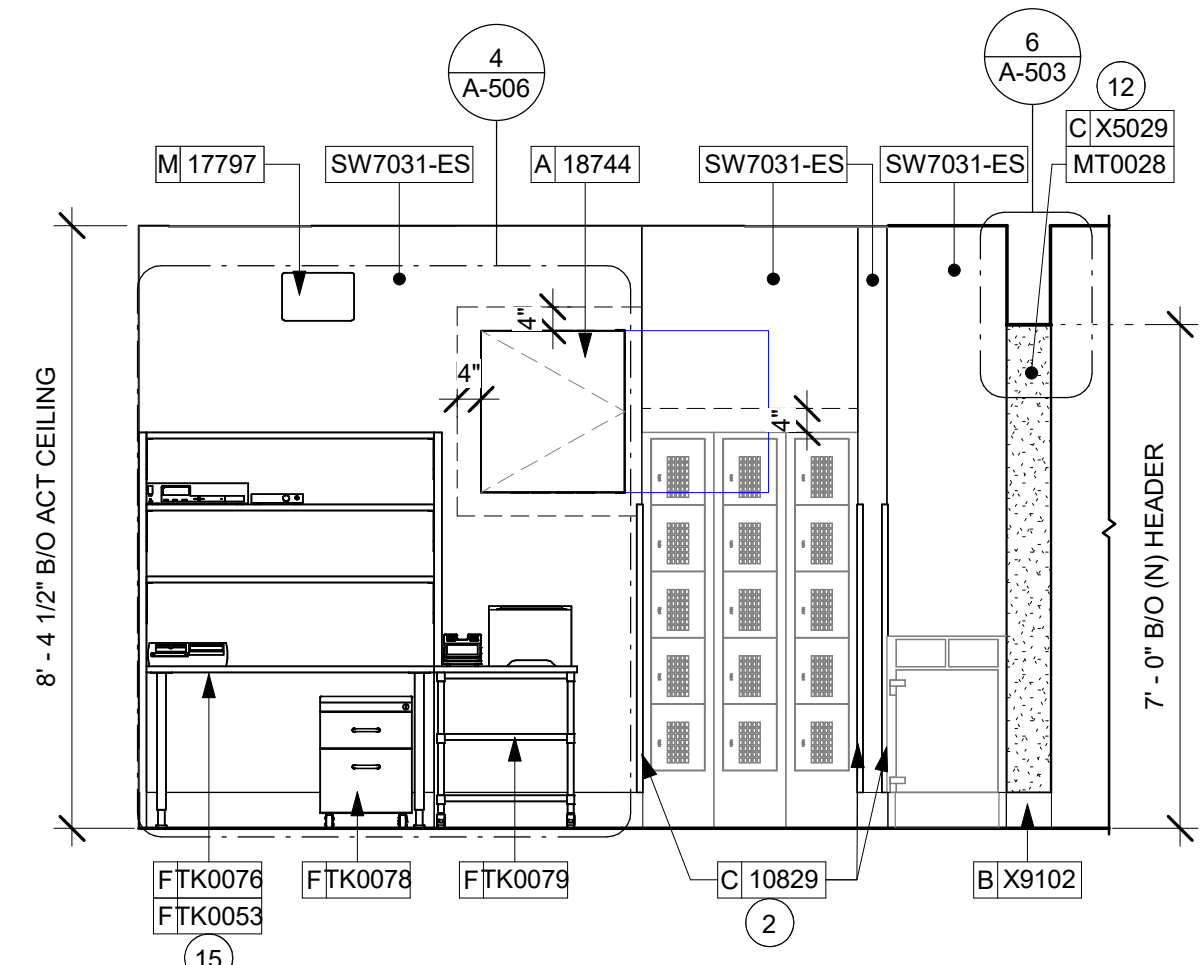

8 MANAGER'S ROOM - EAST
Scale: 3/8" = 1'-0"

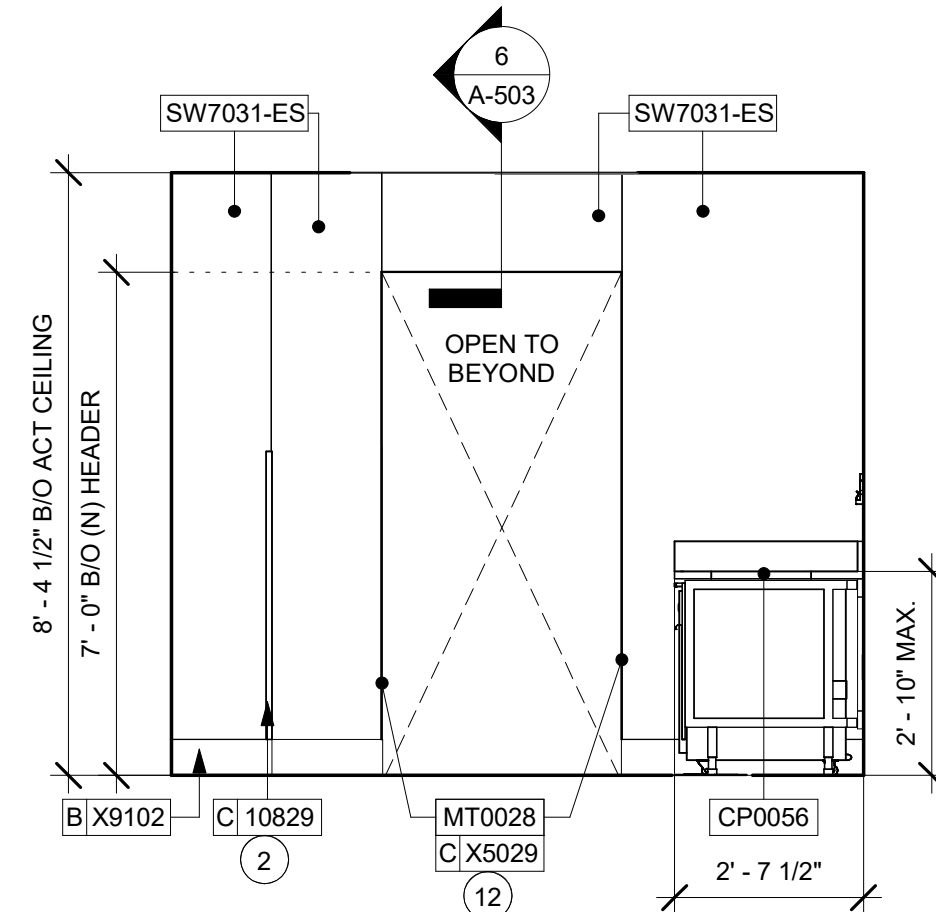

9 MANAGER'S ROOM - SOUTH
Scale: 3/8" = 1'-0"

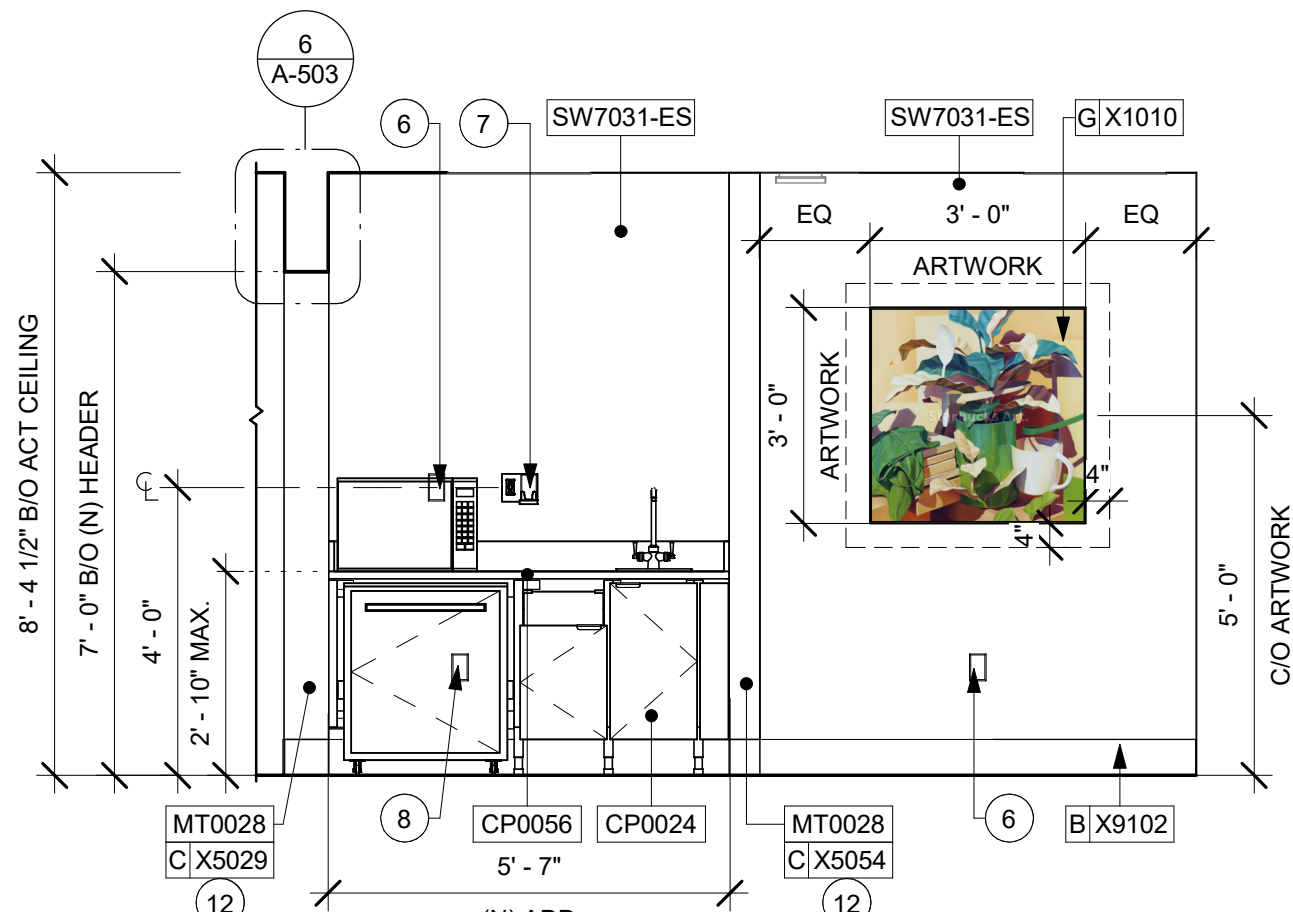

10 MANAGER'S ROOM - WEST
Scale: 3/8" = 1'-0"

KEYED NOTES

1. INSTALL FULL HEIGHT POLYWALL WALLCOVERING AT WORKROOM WALLS AS INDICATED.
2. INSTALL CORNER GUARD AT OUTSIDE CORNER AS INDICATED. SEE DETAILS: 10/I-502.
3. EXISTING FRP WALLCOVERING.
4. EXISTING FIRE EXTINGUISHER.
5. EXISTING CEILING MOUNTED SECURITY CAMERA.
6. GC TO PROVIDE COVER PLATES BLACK THROUGHOUT. REFER TO PENETRATION PLAN FOR FINISH.
7. INSTALL DUPLEX WALL OUTLET WITH USB PORTS AS INDICATED.
8. LOCATION OF QUAD RECEPTACLE FOR UNDERCOUNTER REFRIGERATOR AND FUTURE USE. REFER TO ELECTRICAL SHEETS FOR MORE INFORMATION.
9. LOCATION OF ALL EXIT/EMERGENCY LIGHTS FOR REFERENCE ONLY. GC TO VERIFY WITH LOCAL FIRE MARSHAL PRIOR TO INSTALLATION.
10. WATER FILTRATION EQUIPMENT (SEE PLUMBING DRAWINGS).
11. WALL MOUNT HAND SINK WITH SOAP AND PAPER TOWEL DISPENSER. GC TO PROVIDE BLOCKING FOR FASTENERS.
12. INSTALL METAL TRIM AROUND MANAGER'S ROOM AND PARTNER'S AREA OPENING AS INDICATED.
13. ICE MACHINE (SEE PLUMBING AND ELECTRICAL DRAWINGS FOR ADDITIONAL INFORMATION).
14. RELOCATED FIRE EXTINGUISHER.
15. MANAGER'S DESK (SEE ENLARGED DETAILS).
16. WATER HEATER (SEE PLUMBING DRAWINGS).

GENERAL NOTES

- A. FOR PAINT AND WALL TREATMENT SCHEDULES, REFER TO THE INTERIOR FINISH SHEET. FOR GRAPHICS SCHEDULE, REFER TO THE FURNITURE, FIXTURES, AND EQUIPMENT (FF & E) SCHEDULES.
- B. REFER TO MANUFACTURER'S INSTRUCTIONS INCLUDED WITH ARTWORK/GRAPHICS FOR PROPER INSTALLATION.
- C. PAINT FINISHES SHALL BE APPLIED AS FOLLOWS, UNLESS NOTED OTHERWISE.
 1. WOODS AND METAL SURFACES SHALL BE SEMI-GLOSS OR EQUAL.
 2. ACCENT AND TRIM PAINTS TO BE SEMI-GLOSS OR EQUAL.
 3. PAINTS IN BOH, RESTROOM(S) OR CAFE BAR SHALL BE SEMI-GLOSS OR EQUAL.
- D. FLOORS, WALLS AND CEILING FINISHES IN FOOD PREPARATION AREAS SHALL BE SMOOTH, NON-TOXIC, NON-ABSORBENT, DURABLE AND EASILY CLEANABLE. PAINT SHALL BE WASHABLE; SEMI-GLOSS OR HIGH GLOSS FINISH.

LEGEND

- INDICATES WALL BLOCKING. FIRE TREATED WALL BLOCKING TO BE PROVIDED AS REQUIRED TO SUPPORT WALL ATTACHMENTS. EXTEND BLOCKING 4" (100mm) BEYOND EDGE OF ATTACHMENTS.
- WALL TILE START POINT DATUM
GC TO START WITH FULL TILE.



© 2019 STARBUCKS COFFEE COMPANY

STARBUCKS®
2401 UTAH AVENUE SOUTH
SEATTLE, WASHINGTON 98134
(206) 318-1575

THESE DRAWINGS AND THE PROJECT MANUAL ARE CONFIDENTIAL AND SHALL REMAIN THE SOLE PROPERTY OF STARBUCKS CORPORATION, WHICH IS THE OWNER OF THE COPYRIGHT IN THIS WORK. THEY SHALL NOT BE REPRODUCED IN WHOLE OR IN PART, SHARED WITH THIRD PARTIES OR USED IN ANY MANNER ON OTHER PROJECTS OR EXTENSIONS TO THIS PROJECT WITHOUT THE PRIOR WRITTEN CONSENT OF STARBUCKS CORPORATION. THESE DRAWINGS AND SPECIFICATIONS ARE INTENDED TO EXPRESS INTENT FOR A PROTOTYPICAL STARBUCKS STORE (WHICH IS SUBJECT TO CHANGE AT ANYTIME) AND DO NOT REFLECT ACTUAL SITE CONDITIONS. NEITHER PARTY SHALL HAVE ANY OBLIGATION NOR LIABILITY TO THE OTHER (EXCEPT STATED ABOVE) UNTIL A WRITTEN AGREEMENT IS FULLY EXECUTED BY BOTH PARTIES.

STARBUCKS TEMPLATE VERSION: I2023-10-23

Design Forum Architects Inc.

2056 Byers Rd
Miamisburg, OH 45342
Tel: (844) 804-7700

Donald J. Rethman
Architect in Charge
License: AR0017303

Design Forum Engineering

2056 Byers Rd
Miamisburg, OH 45342
Tel: (844) 804-7700

Timothy L. Raberding, PE
Professional Engineer
License: 62078

PROJECT NAME:
DISNEY SPRINGS

PROJECT ADDRESS:
**1501 EAST BUENA VISTA DR.
DOWNTOWN DISNEY
LAKE BUENA VISTA, FL 32830**

STORE #: 19997
PROJECT #: 56311-081
ISSUE DATE: 05/06/2024
DESIGN MANAGER: ROMINA VIGNOLO
PRODUCTION DESIGNER: ANDY MCLOUD
CHECKED BY: DONALD RETHMAN

Revision Schedule			
Rev	Date	By	Description

SHEET TITLE:
INTERIOR FINISH ELEVATIONS
SCALE: 3/8" = 1'-0"

SHEET NUMBER:
I-208

DESIGN DEVELOPMENT ONLY - NOT INTENDED FOR CONSTRUCTION USE

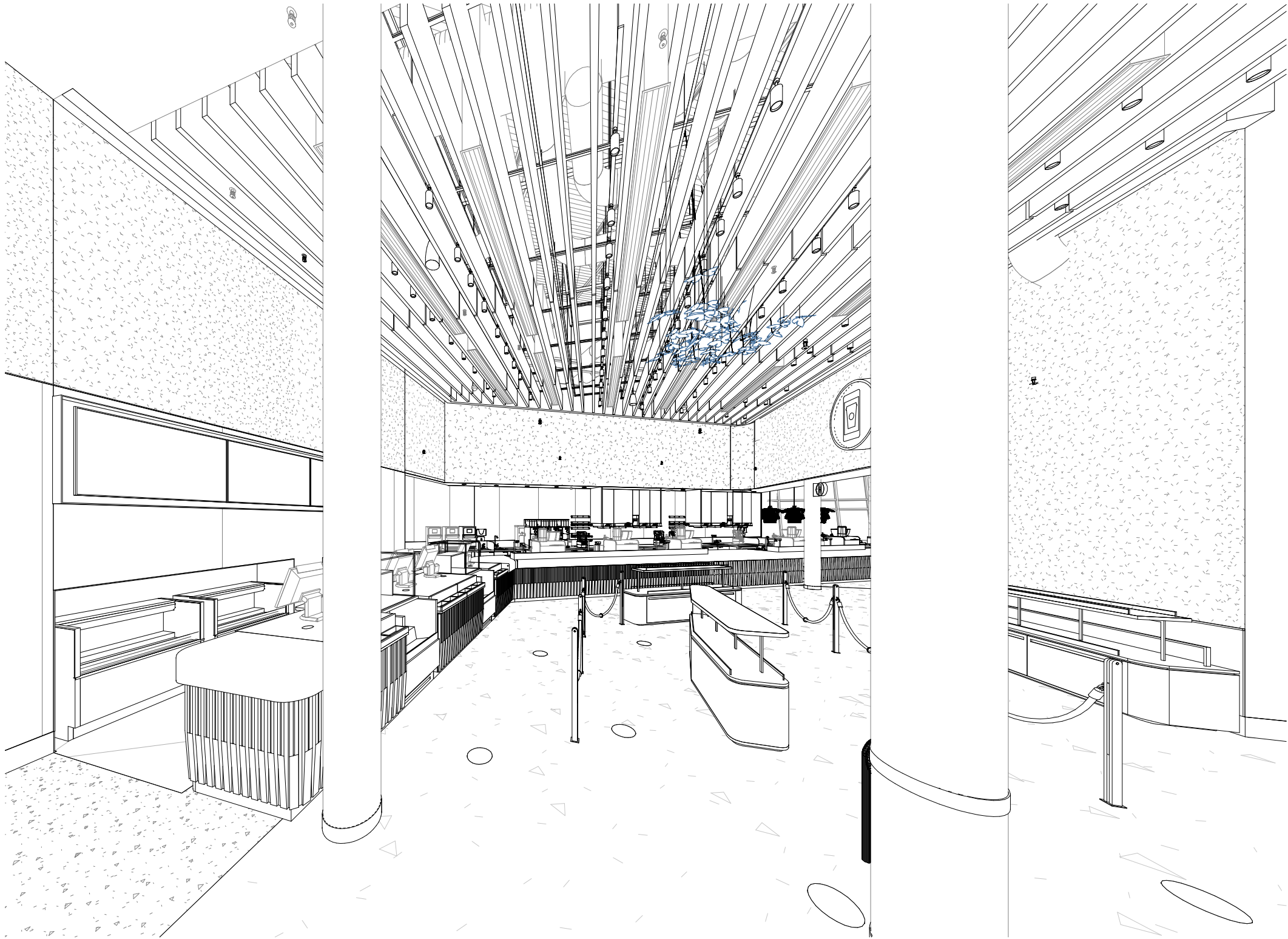

1 VIEW TOWARDS FRONT BAR

NOTE: 3D VIEWS ARE FOR REFERENCE ONLY. REFER TO DETAIL SHEETS FOR CONSTRUCTION.



2 VIEW TOWARDS CAFE SEATING

NOTE: 3D VIEWS ARE FOR REFERENCE ONLY. REFER TO DETAIL SHEETS FOR CONSTRUCTION.

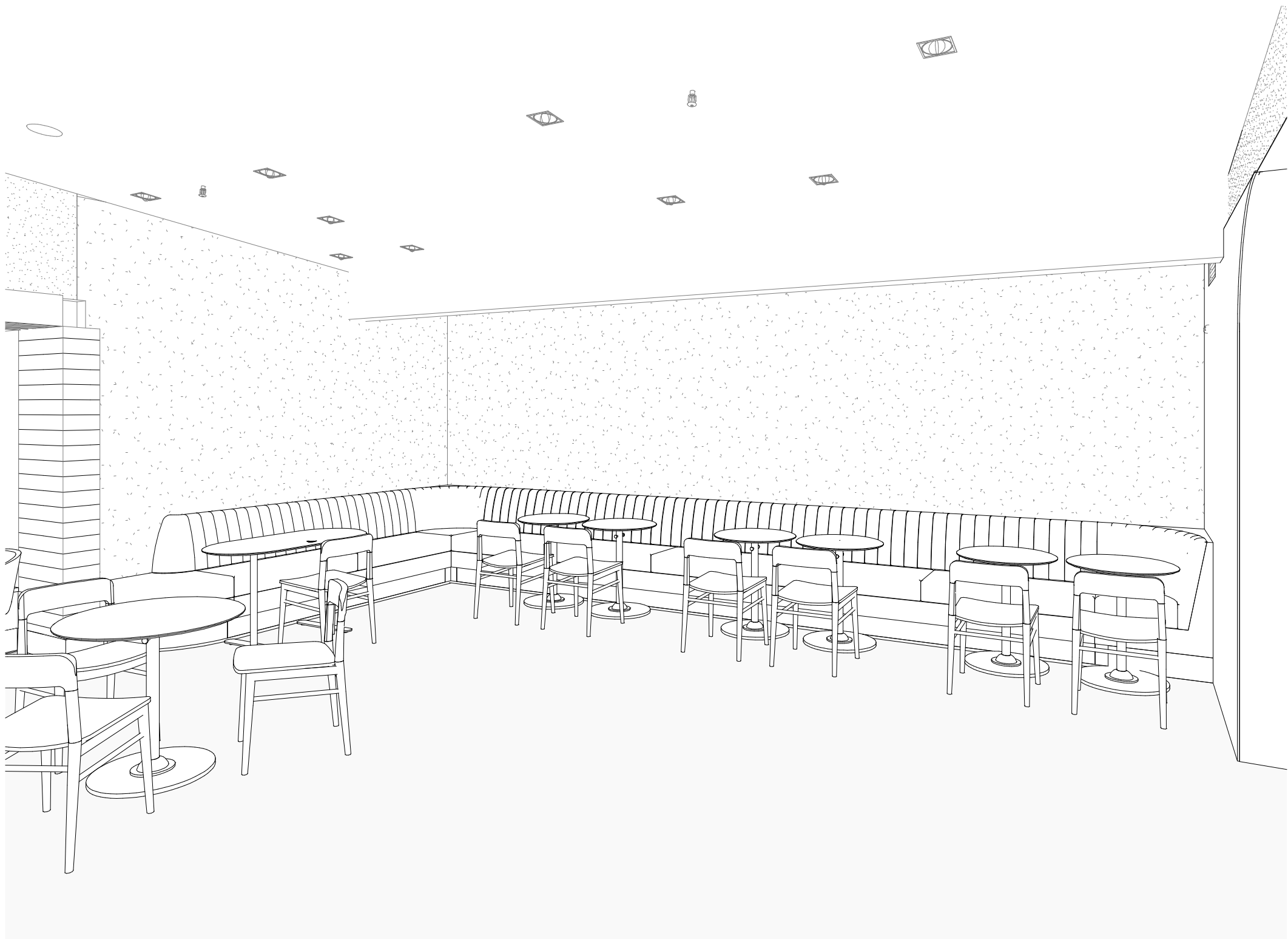

3 VIEW TOWARDS BANQUETTE SEATING

NOTE: 3D VIEWS ARE FOR REFERENCE ONLY. REFER TO DETAIL SHEETS FOR CONSTRUCTION.

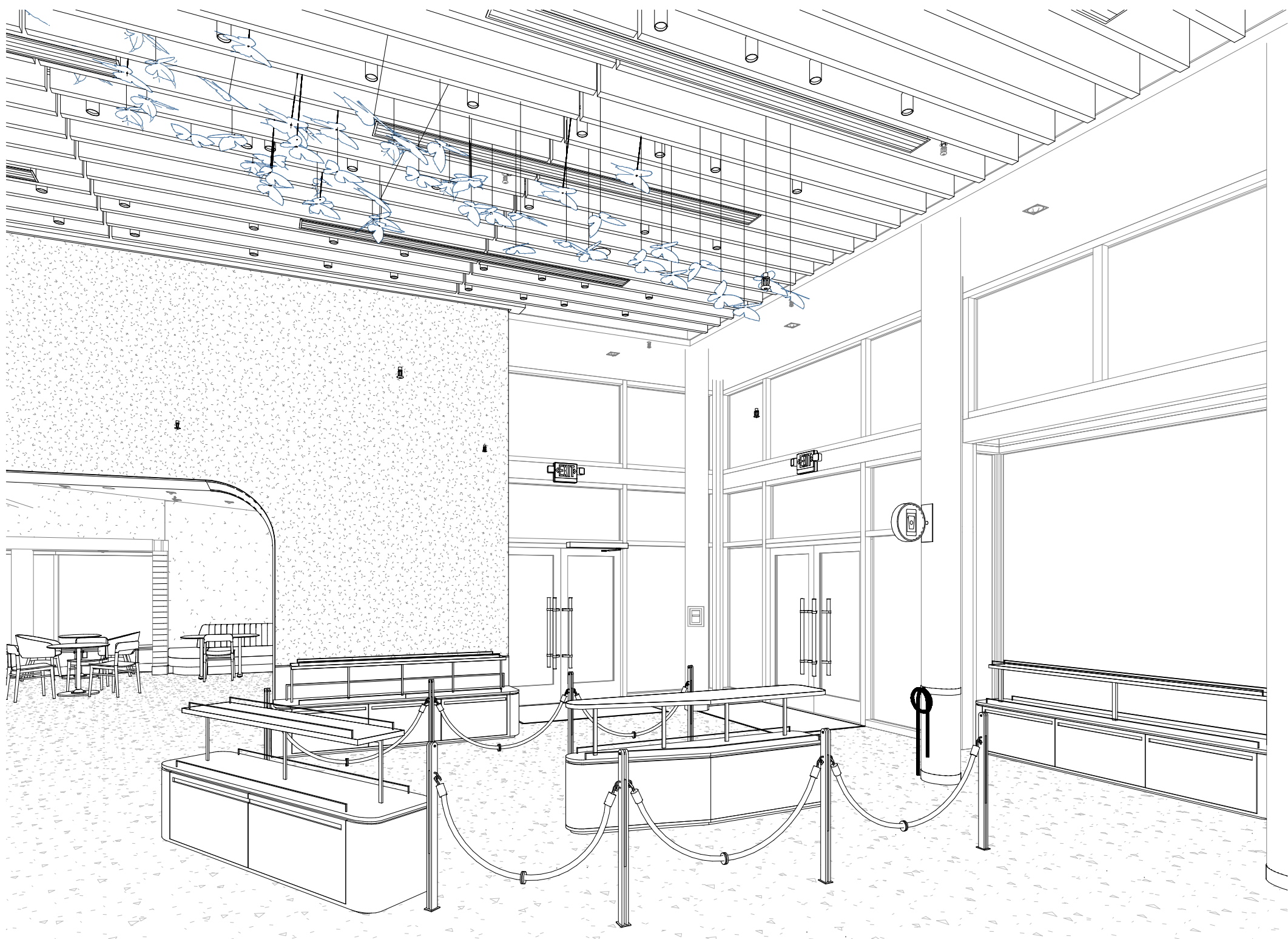

4 VIEW TOWARDS MERCH UNIT

NOTE: 3D VIEWS ARE FOR REFERENCE ONLY. REFER TO DETAIL SHEETS FOR CONSTRUCTION.



© 2019 STARBUCKS COFFEE COMPANY

STARBUCKS®
2401 UTAH AVENUE SOUTH
SEATTLE, WASHINGTON 98134
(206) 318-1575

THESE DRAWINGS AND THE PROJECT MANUAL ARE CONFIDENTIAL AND SHALL REMAIN THE SOLE PROPERTY OF STARBUCKS CORPORATION, WHICH IS THE OWNER OF THE COPYRIGHT IN THIS WORK. THEY SHALL NOT BE REPRODUCED IN WHOLE OR IN PART, SHARED WITH THIRD PARTIES OR USED IN ANY MANNER ON OTHER PROJECTS OR EXTENSIONS TO THIS PROJECT WITHOUT THE PRIOR WRITTEN CONSENT OF STARBUCKS CORPORATION. THESE DRAWINGS AND SPECIFICATIONS ARE INTENDED TO EXPRESS DESIGN INTENT FOR A PROTOTYPICAL STARBUCKS STORE (WHICH IS SUBJECT TO CHANGE AT ANYTIME) AND DO NOT REFLECT ACTUAL SITE CONDITIONS. NEITHER PARTY SHALL HAVE ANY OBLIGATION NOR LIABILITY TO THE OTHER (EXCEPT STATED ABOVE) UNTIL A WRITTEN AGREEMENT IS FULLY EXECUTED BY BOTH PARTIES.

STARBUCKS TEMPLATE VERSION: I2023-10-23

Design Forum Architects Inc.

2056 Byers Rd
Miamisburg, OH 45342
Tel: (844) 804-7700

Donald J. Rethman
Architect in Charge
License: AR0017303

Design Forum Engineering

2056 Byers Rd
Miamisburg, OH 45342
Tel: (844) 804-7700

Timothy L. Raberding, PE
Professional Engineer
License: 62078

PROJECT NAME:
DISNEY SPRINGS

PROJECT ADDRESS:
**1501 EAST BUENA VISTA DR.
DOWNTOWN DISNEY
LAKE BUENA VISTA, FL 32830**

STORE #: 19997
PROJECT #: 56311-081
ISSUE DATE: 05/06/2024
DESIGN MANAGER: ROMINA VIGNOLO
PRODUCTION DESIGNER: ANDY MCLOUD
CHECKED BY: DONALD RETHMAN

Revision Schedule			
Rev	Date	By	Description

SHEET TITLE:
PERSPECTIVE VIEWS

SCALE:

SHEET NUMBER:

I-209

DESIGN DEVELOPMENT ONLY - NOT INTENDED FOR CONSTRUCTION USE

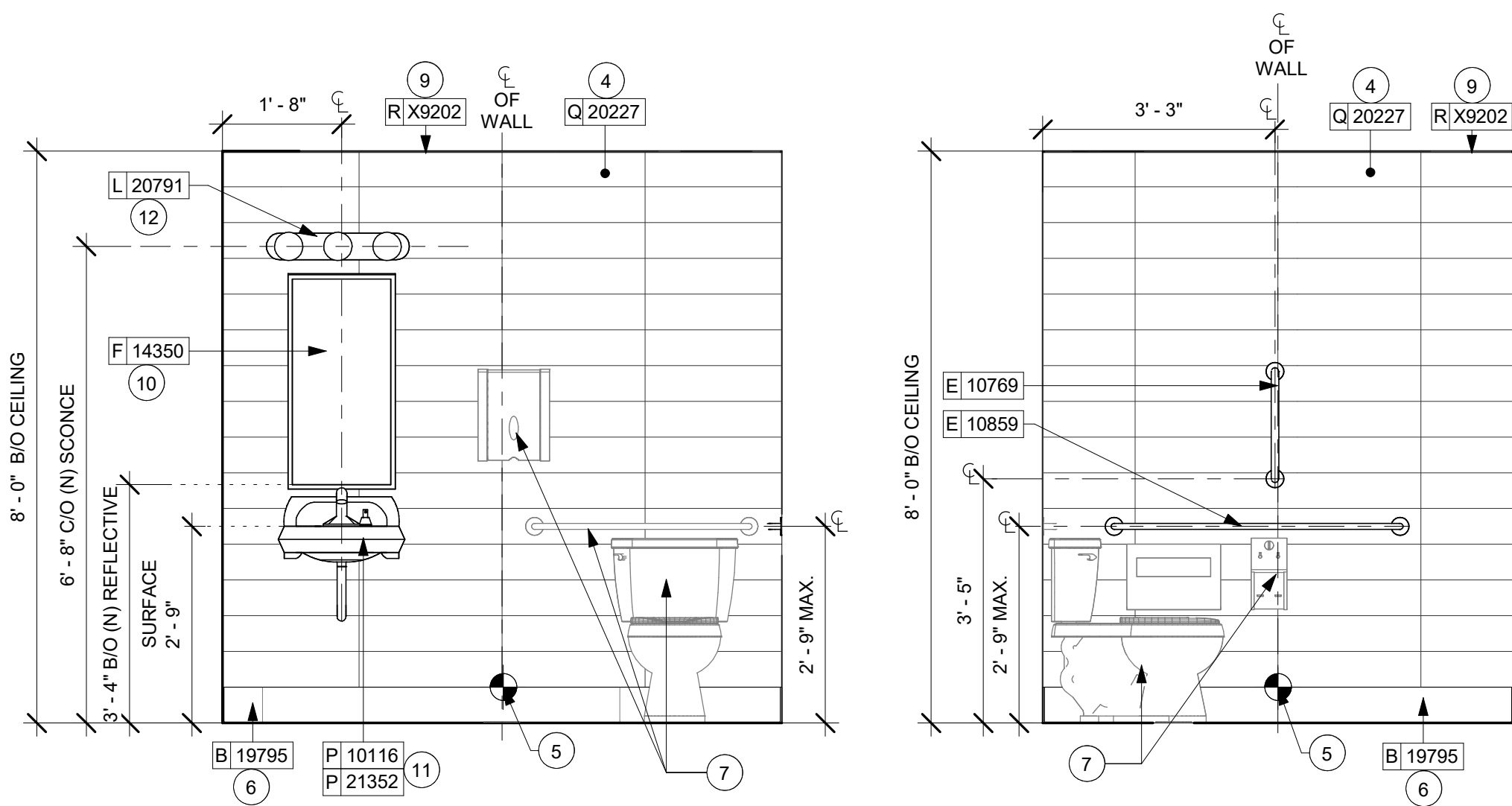

2 PARTNER'S RR - NORTH
Scale: 1/2" = 1'-0"

3 PARTNER'S RR - EAST
Scale: 1/2" = 1'-0"

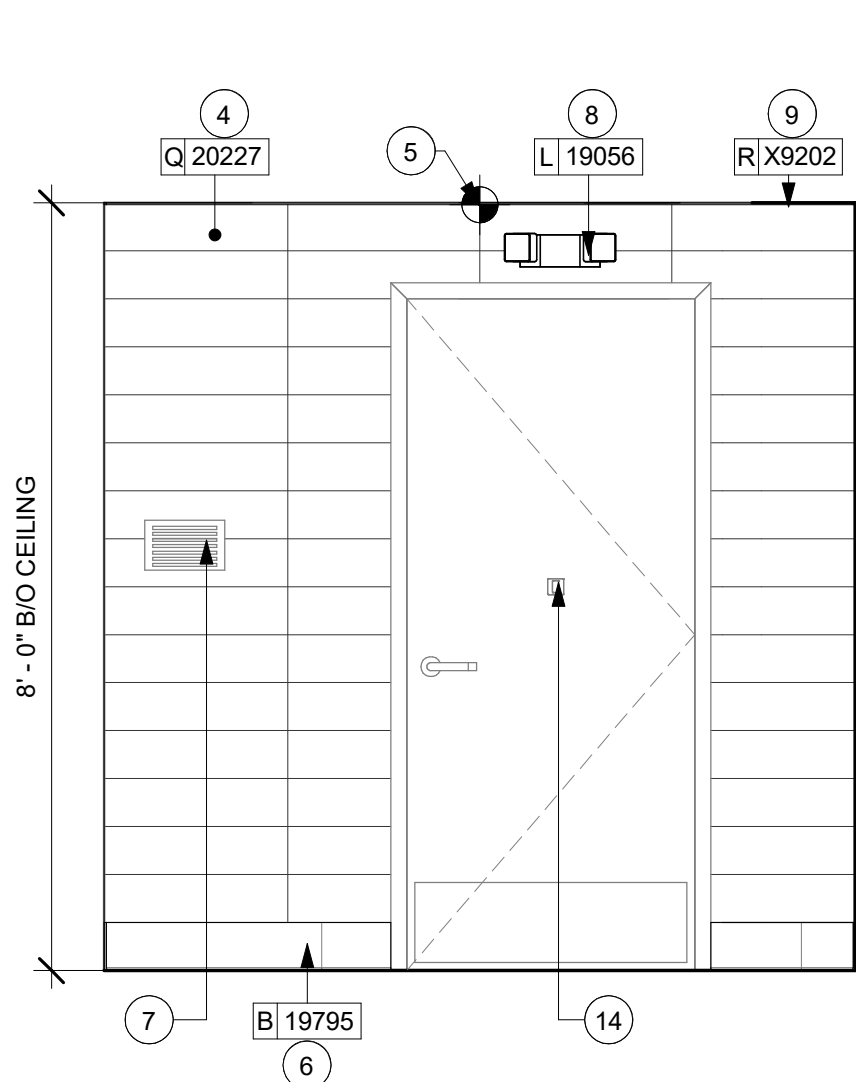

4 PARTNER'S RR - SOUTH
Scale: 1/2" = 1'-0"

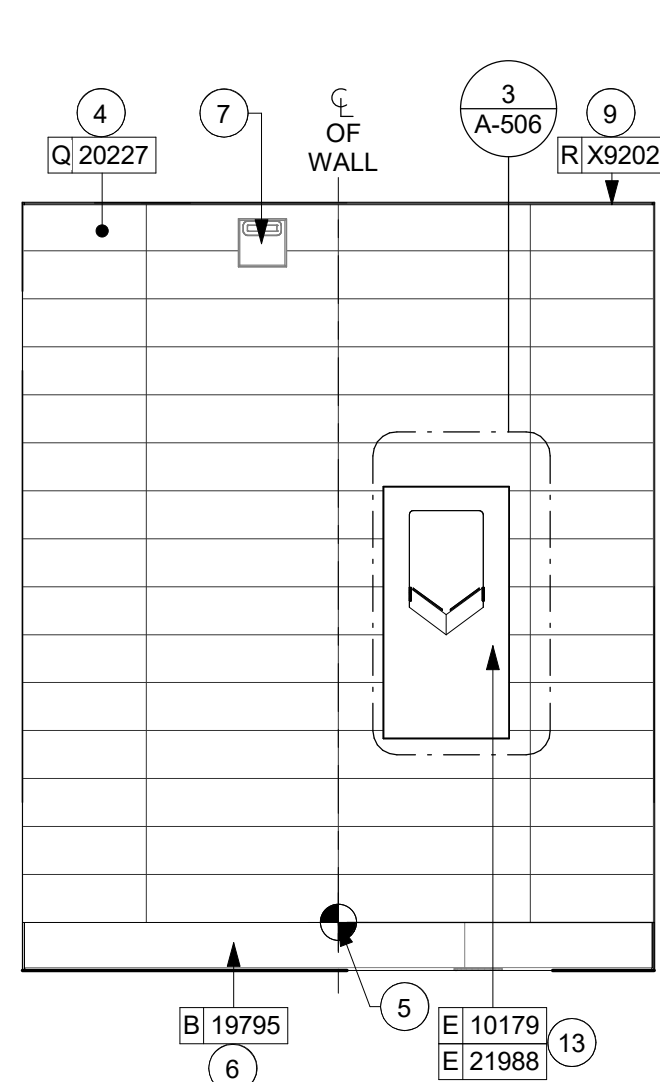

5 PARTNER'S RR - WEST
Scale: 1/2" = 1'-0"

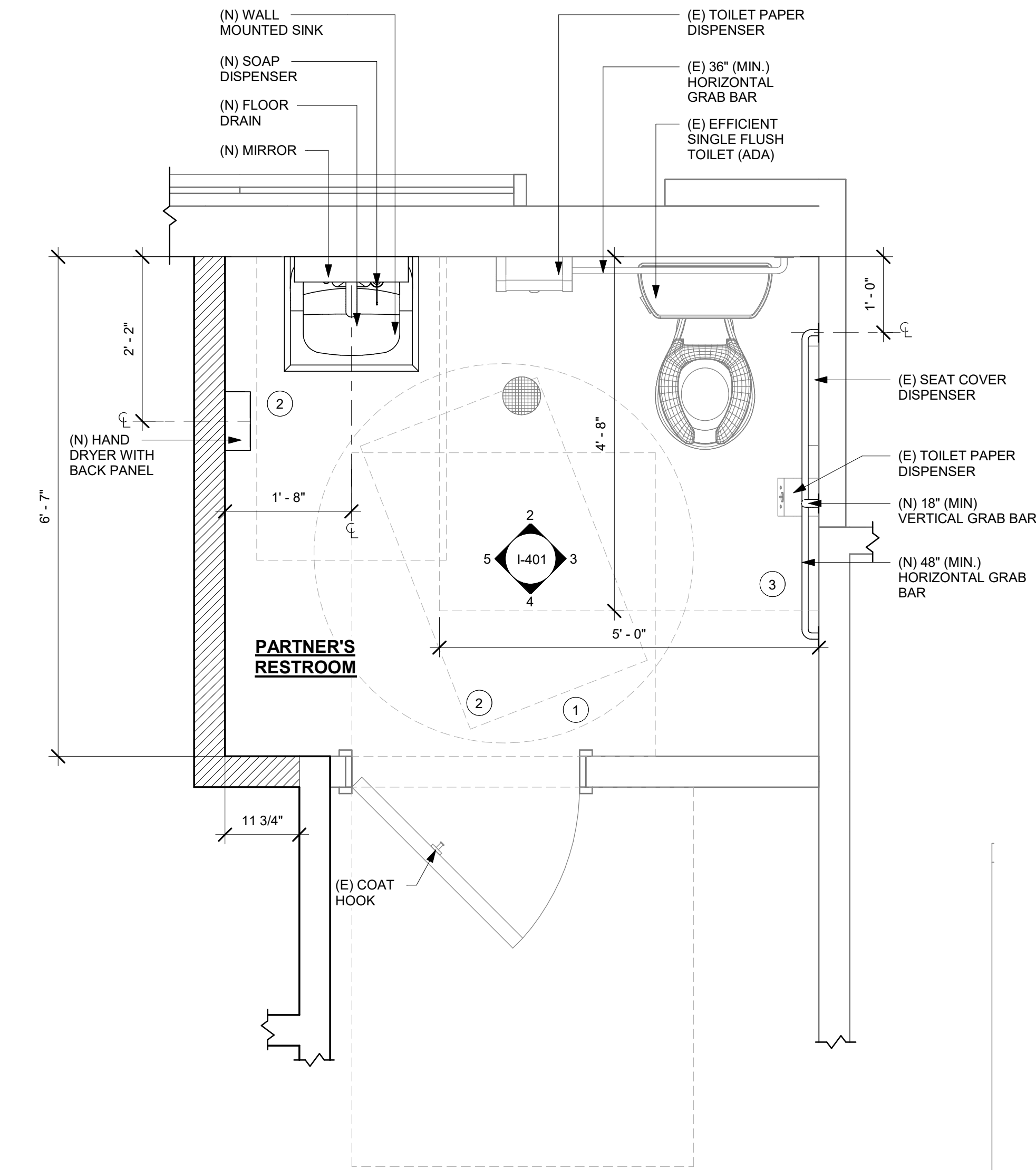
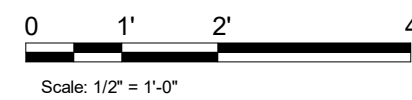

1 ENLARGED RESTROOM PLAN
Scale: 3/4" = 1'-0"



GENERAL NOTES

- GENERAL CONTRACTOR TO VERIFY ALL DIMENSIONS AND NOTIFY STARBUCKS CONSTRUCTION MANAGER OF ANY DISCREPANCIES PRIOR TO CONSTRUCTION.
- ALL DIMENSIONS ARE TO BE TAKEN FROM A DESIGNATED DATUM POINT.
- DIMENSIONS ARE TO FACE OF FINISHED SURFACE UNLESS OTHERWISE NOTED.
- ALL RESTROOM ACCESSORY MOUNTING HEIGHTS AND CLEARANCES SHALL COMPLY WITH THE ACCESSIBILITY REQUIREMENTS OF THE LOCAL JURISDICTION.

KEYED NOTES

- 60" (1524MM) ACCESSIBLE TURNING RADIUS.
- 30" (762MM) X 48" (1219MM) CLEAR FLOOR SPACE.
- 60" (1524MM) X 56" (1422MM) WATER CLOSET CLEAR FLOOR SPACE.
- INSTALL WALL TILE AT RESTROOMS AS INDICATED. SEE DETAIL 1/A-506.
- TILE START POINT WHERE INDICATED.
- INSTALL ECOGRIP TILE BASE AS INDICATED.
- EXISTING RESTROOM PLUMBING FIXTURE/ ACCESSORIES.
- INSTALL EMERGENCY LIGHT AS INDICATED.
- INSTALL JOLLY SCHLUTER TRIM ABOVE RR WALL TILE AS INDICATED.
- CENTER MIRROR OVER LAVATORY. MOUNT AT 40" (1015MM) MAX. TO BOTTOM EDGE OF REFLECTIVE SURFACE.
- WALL MOUNTED LAVATORY SINK INSTALLED WITH INSULATED BOOT AT EXPOSED PIPES.
- CENTER SCENCE LIGHTING OVER MIRROR.
- INSTALL HAND DRYER WITH BACK PANEL AS INDICATED.
- EXISTING COAT HOOK. MOUNT AT CENTERLINE OF DOOR.

(E) - EXISTING
(N) - NEW
(R) - RELOCATED



STARBUCKS®
2401 UTAH AVENUE SOUTH
SEATTLE, WASHINGTON 98134
(206) 318-1575

THESE DRAWINGS AND THE PROJECT MANUAL ARE CONFIDENTIAL AND SHALL REMAIN THE SOLE PROPERTY OF STARBUCKS CORPORATION, WHICH IS THE OWNER OF THE COPYRIGHT IN THIS WORK. THEY SHALL NOT BE REPRODUCED IN WHOLE OR IN PART, SHARED WITH THIRD PARTIES OR USED IN ANY MANNER ON OTHER PROJECTS OR EXTENSIONS TO THIS PROJECT WITHOUT THE PRIOR WRITTEN CONSENT OF STARBUCKS CORPORATION. THESE DRAWINGS AND SPECIFICATIONS ARE INTENDED TO EXPRESS DESIGN INTENT FOR A PROTOTYPICAL STARBUCKS STORE (WHICH IS SUBJECT TO CHANGE AT ANYTIME) AND DO NOT REFLECT ACTUAL SITE CONDITIONS. NEITHER PARTY SHALL HAVE ANY OBLIGATION NOR LIABILITY TO THE OTHER (EXCEPT STATED ABOVE) UNTIL A WRITTEN AGREEMENT IS FULLY EXECUTED BY BOTH PARTIES.

STARBUCKS TEMPLATE VERSION: i2023-10-23

Design Forum Architects Inc.

2056 Byers Rd
Miamisburg, OH 45342
Tel: (844) 804-7700

Donald J. Rethman
Architect in Charge
License: AR0017303

Design Forum Engineering

2056 Byers Rd
Miamisburg, OH 45342
Tel: (844) 804-7700

Timothy L. Raberding, PE
Professional Engineer
License: 62078

PROJECT NAME:
DISNEY SPRINGS

PROJECT ADDRESS:
**1501 EAST BUENA VISTA DR.
DOWNTOWN DISNEY
LAKE BUENA VISTA, FL 32830**

STORE #: 19997
PROJECT #: 56311-081
ISSUE DATE: 05/06/2024
DESIGN MANAGER: ROMINA VIGNOLO
PRODUCTION DESIGNER: ANDY MCLOUD
CHECKED BY: DONALD RETHMAN

Revision Schedule			
Rev	Date	By	Description

SHEET TITLE:
**ENLARGED RESTROOM
PLAN & ELEVATIONS**
SCALE: AS SHOWN

SHEET NUMBER:
I-401

DESIGN DEVELOPMENT ONLY - NOT INTENDED FOR CONSTRUCTION USE

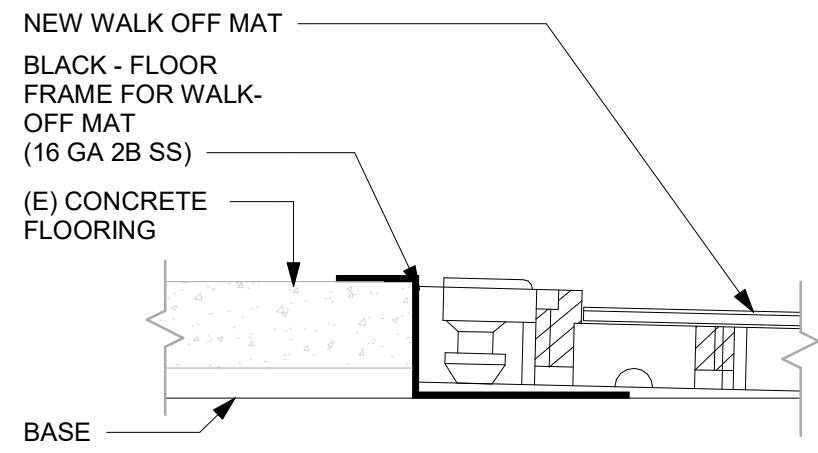
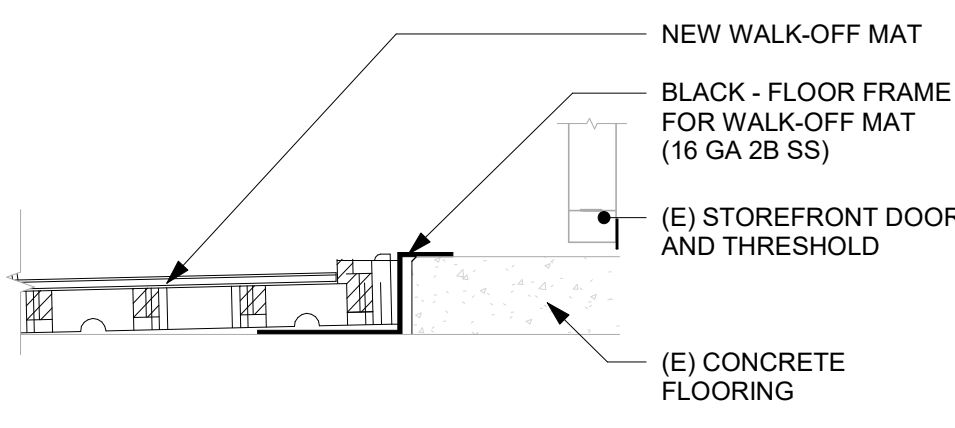
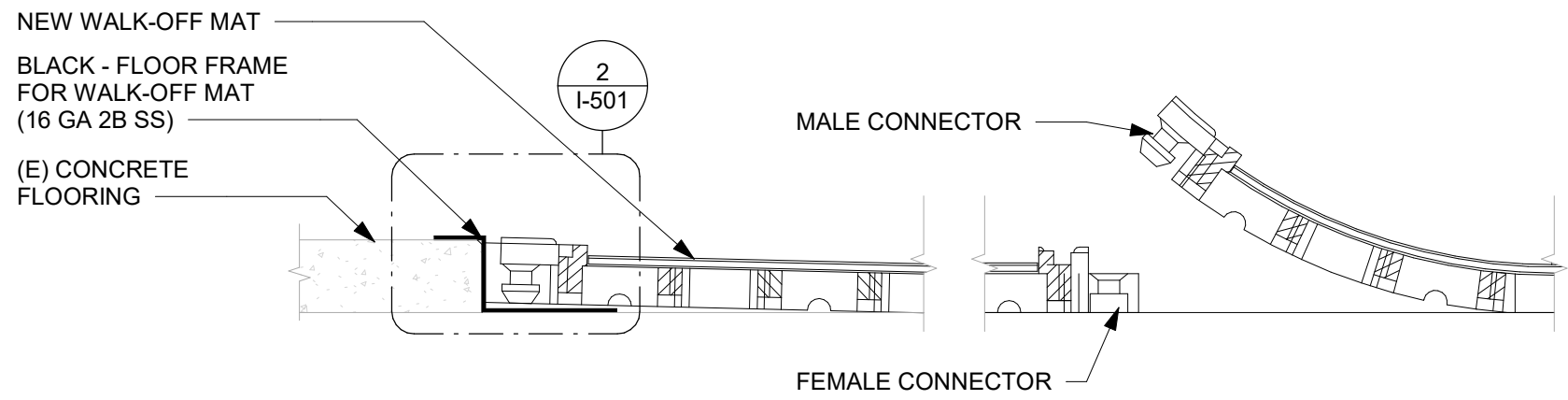

1 TRANSITION - CONCRETE TO WALK-OFF MAT
Scale: 1" = 1'-0"

2 ENLARGED SECTION PROFILE
Scale: 1 1/2" = 1'-0"

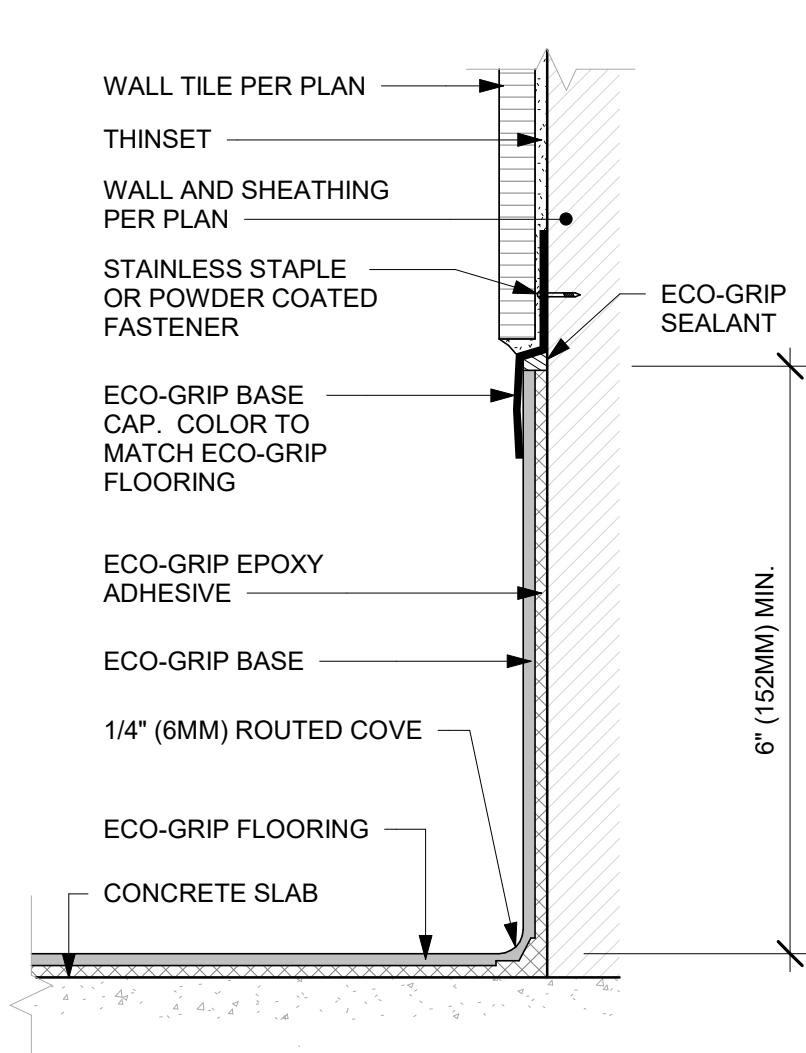
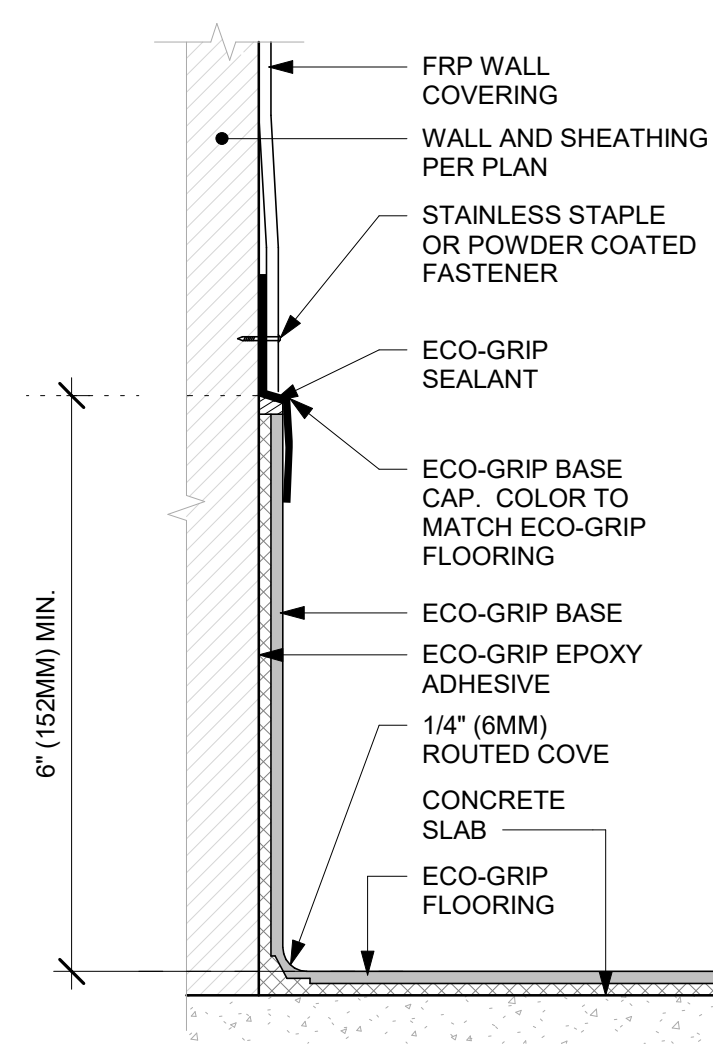
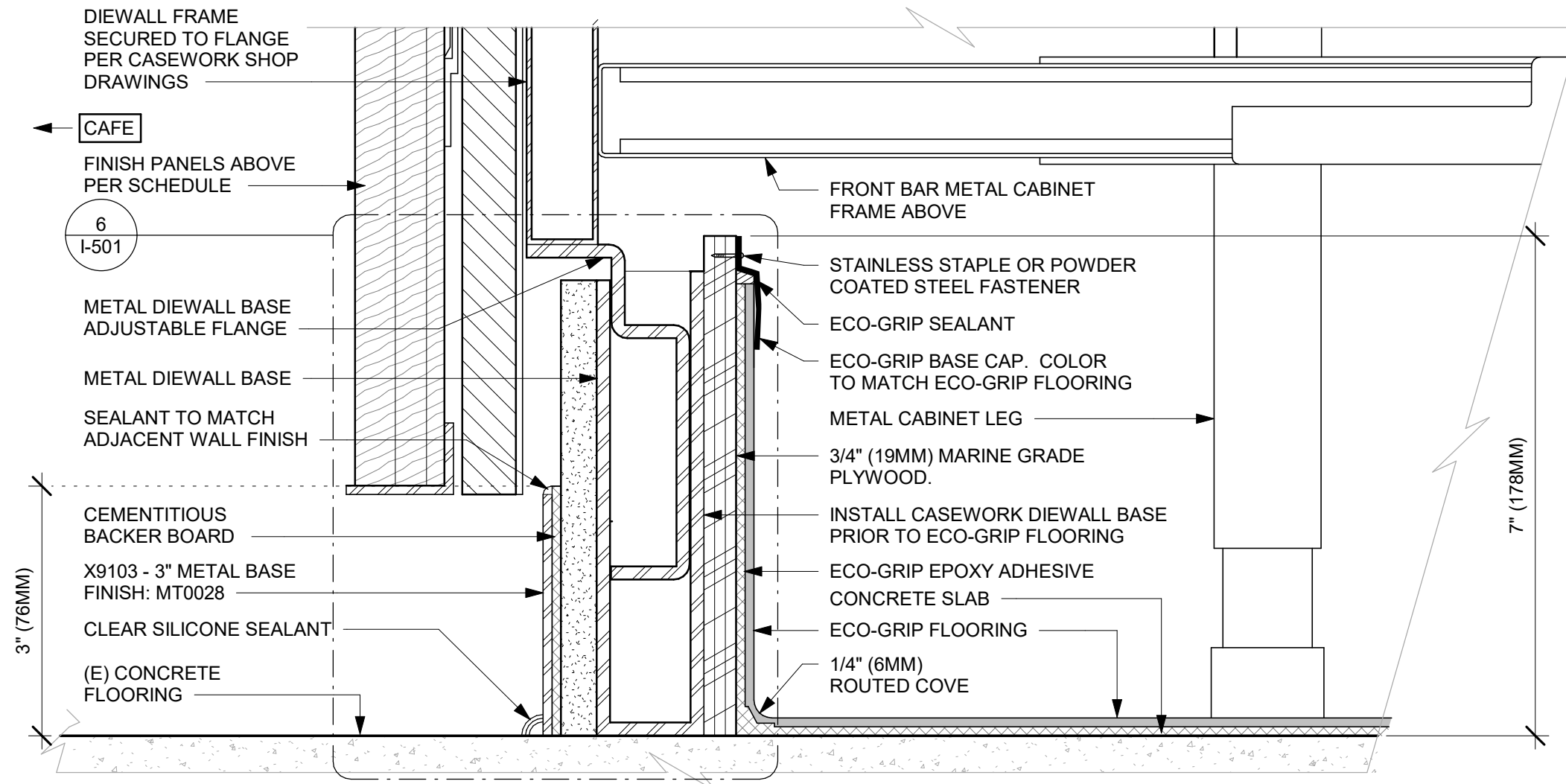
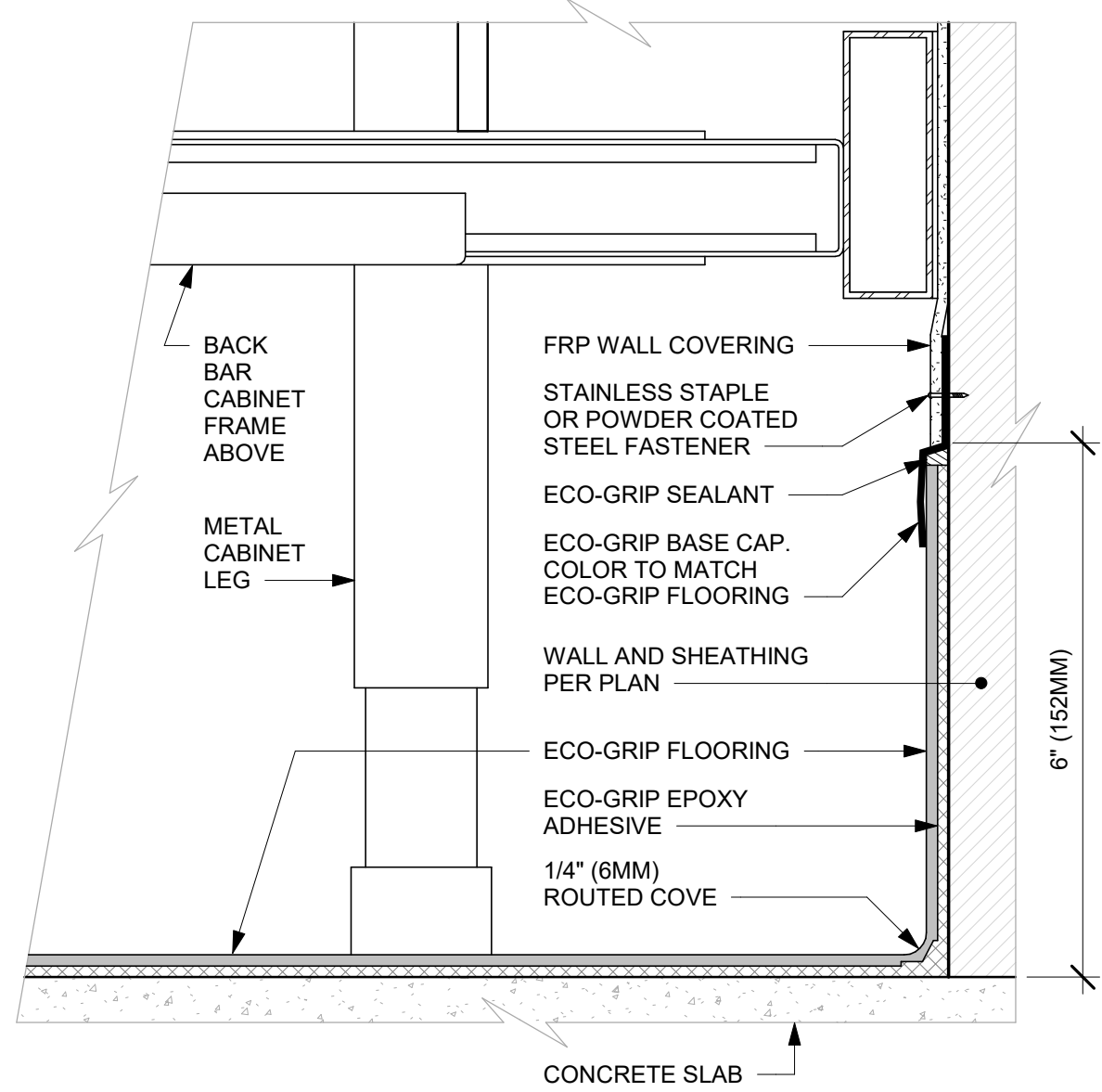

3 ECO-GRIP AC BACK BAR CABINET ON LEGS
Scale: 6" = 1'-0"

4 METAL BASE AC FRONT BAR CABINET ON LEGS
Scale: 6" = 1'-0"

5 ECO-GRIP BASE CAP WITH FRP
Scale: 6" = 1'-0"

7 ECO-GRIP BASE CAP WITH TILED WALL
Scale: 6" = 1'-0"

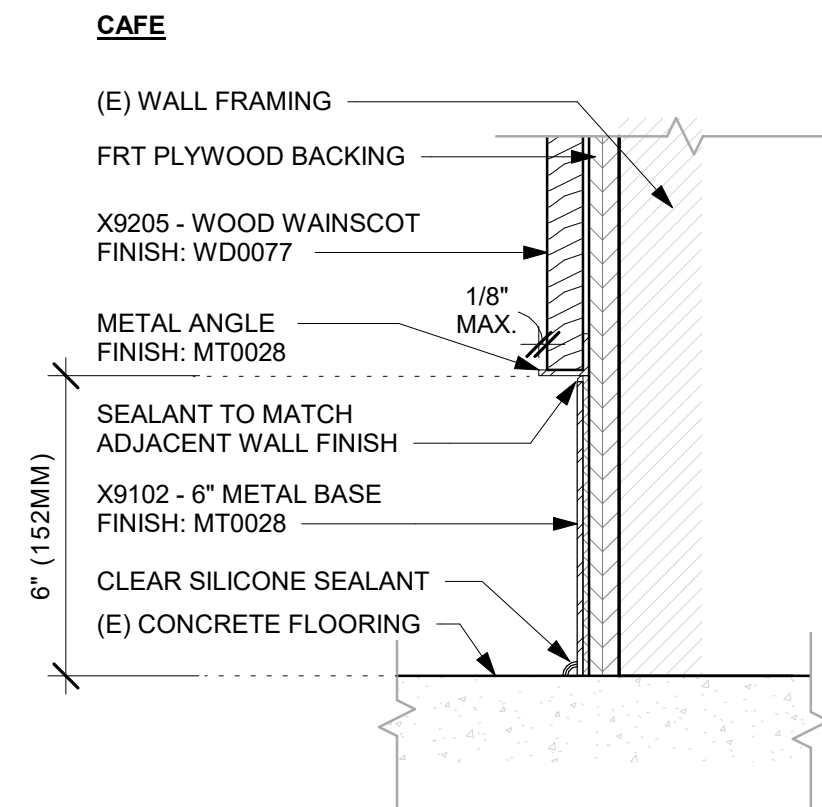
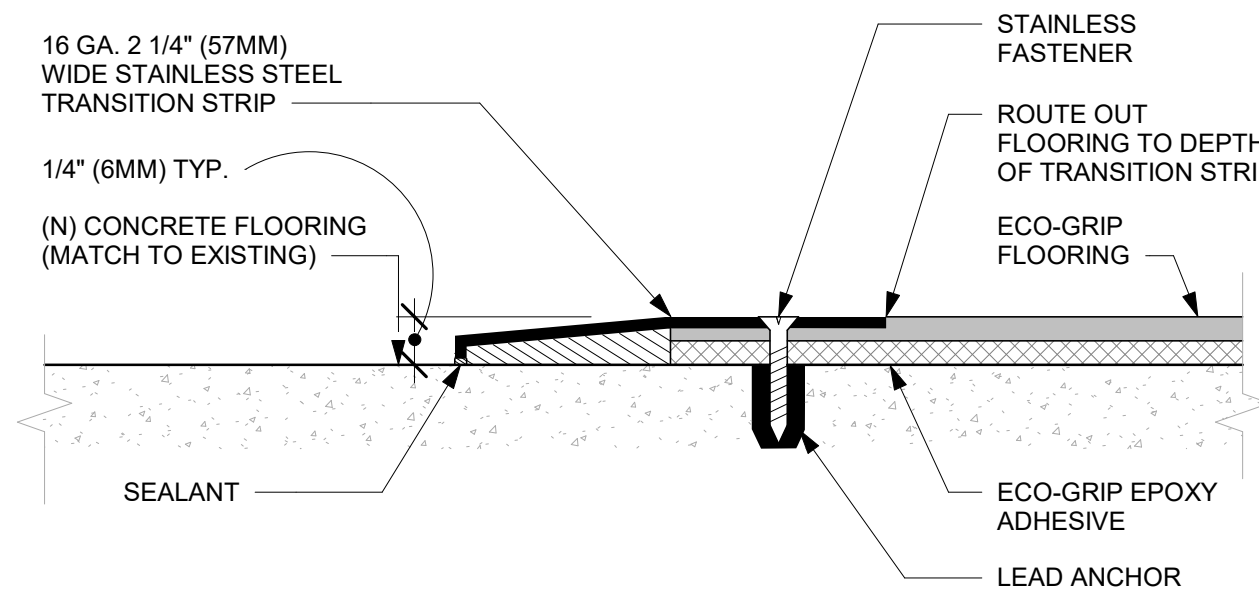
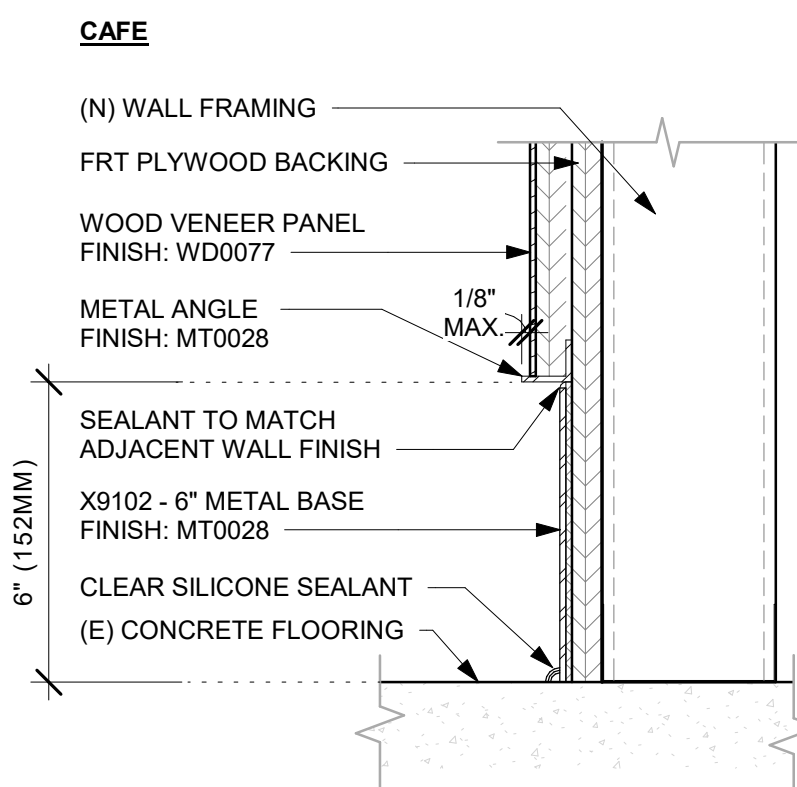
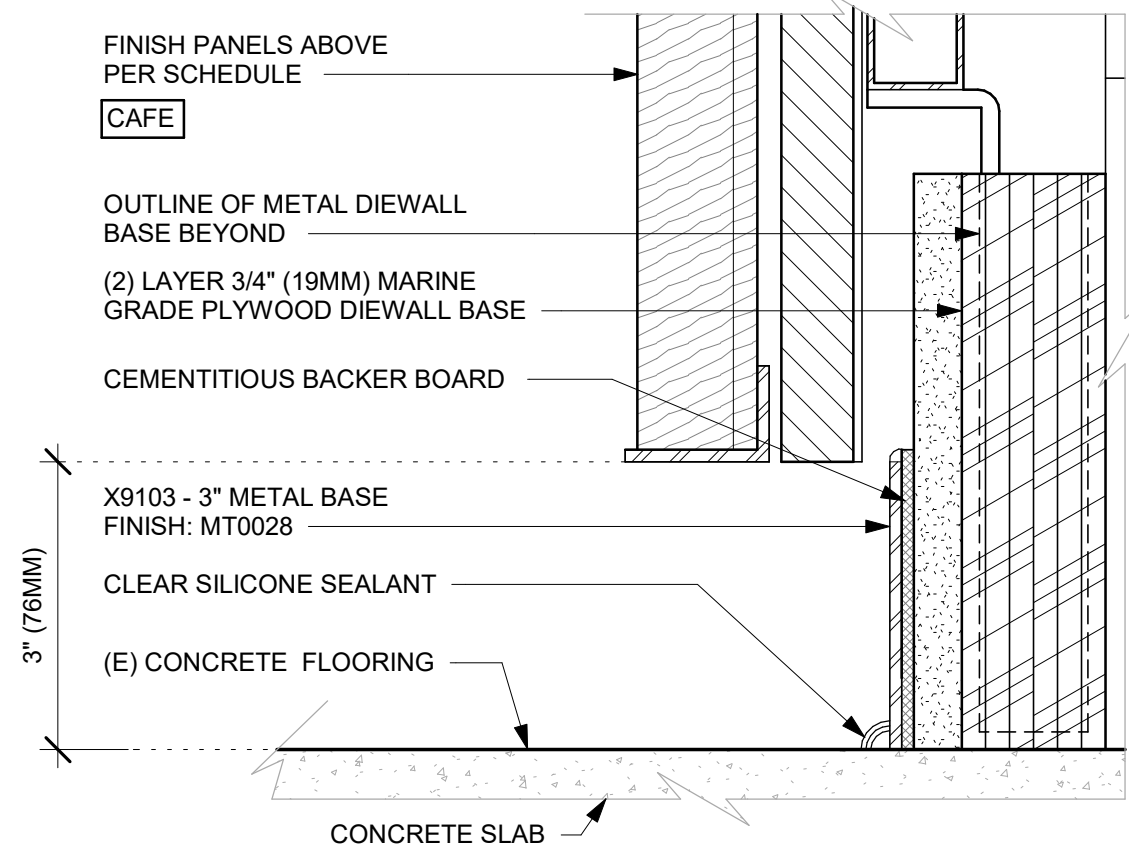

6 AC FRONT BAR CABINET PLYWOOD DIEWALL BASE
Scale: 6" = 1'-0"

8 METAL BASE AT WOOD VENEER PANEL
Scale: 3" = 1'-0"

9 ECO-GRIP TO CONCRETE TRANSITION
Scale: 12" = 1'-0"

10 METAL BASE AT WAINSCOT
Scale: 3" = 1'-0"

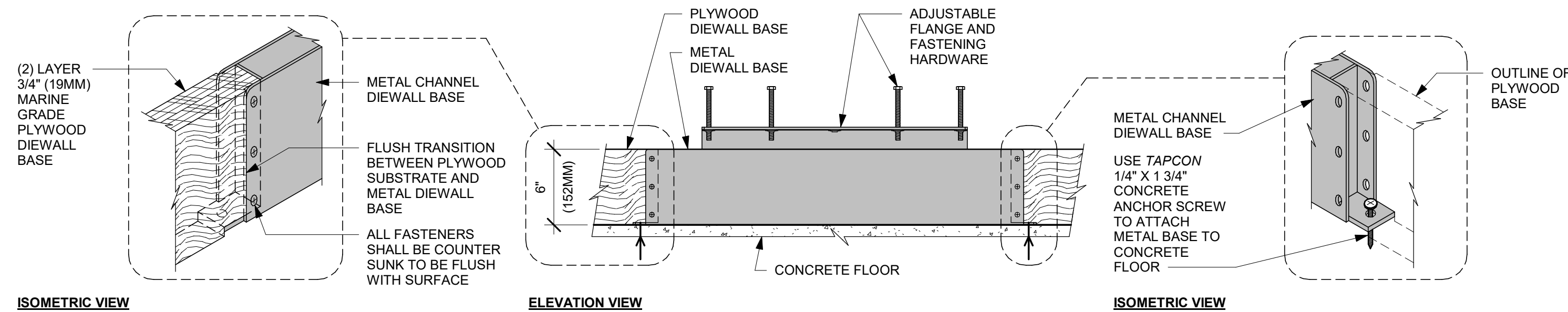

11 AC FRONT BAR DIEWALL METAL TO WOOD BASE TRANSITION
Scale: 1 1/2" = 1'-0"

NOTE: IF REQUIRED, SUPPLIER TO ADJUST BACKER PANEL LENGTH TO ALLOW CLEARANCE AT BASE TILE

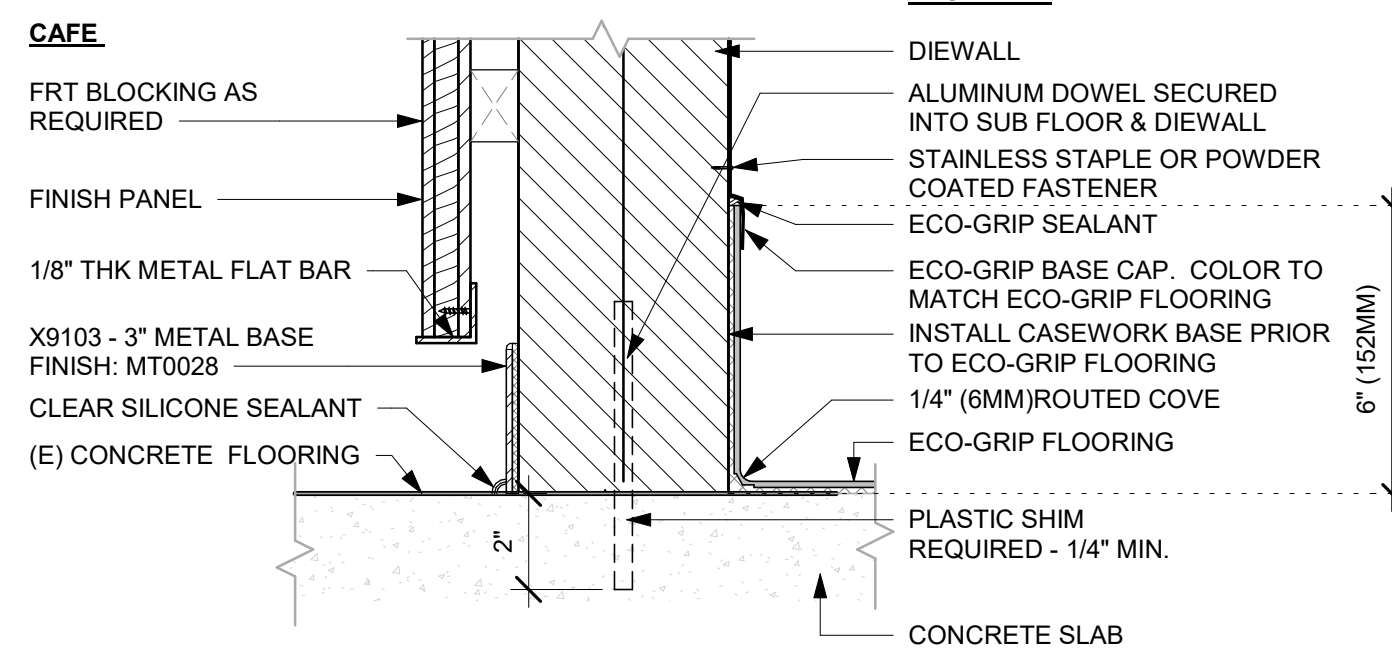

12 METAL BASE AT POS DIEWALL
Scale: 3" = 1'-0"

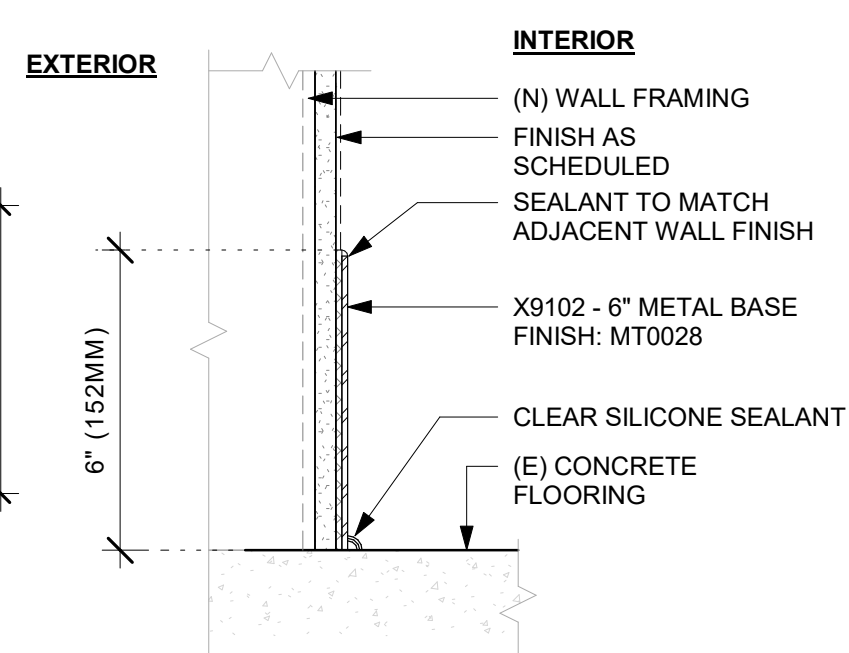

13 TILE BASE AT EXTERIOR WALL
Scale: 3" = 1'-0"



STARBUCKS®
2401 UTAH AVENUE SOUTH
SEATTLE, WASHINGTON 98134
(206) 318-1575

THESE DRAWINGS AND THE PROJECT MANUAL ARE CONFIDENTIAL AND SHALL REMAIN THE SOLE PROPERTY OF STARBUCKS CORPORATION, WHICH IS THE OWNER OF THE COPYRIGHT IN THIS WORK. THEY SHALL NOT BE REPRODUCED IN WHOLE OR IN PART, SHARED WITH THIRD PARTIES OR USED IN ANY MANNER ON OTHER PROJECTS OR EXTENSIONS TO THIS PROJECT WITHOUT THE PRIOR WRITTEN CONSENT OF STARBUCKS CORPORATION. THESE DRAWINGS AND SPECIFICATIONS ARE INTENDED TO EXPRESS DESIGN INTENT FOR A PROTOTYPICAL STARBUCKS STORE (WHICH IS SUBJECT TO CHANGE AT ANYTIME) AND DO NOT REFLECT ACTUAL SITE CONDITIONS. NEITHER PARTY SHALL HAVE ANY OBLIGATION NOR LIABILITY TO THE OTHER (EXCEPT STATED ABOVE) UNTIL A WRITTEN AGREEMENT IS FULLY EXECUTED BY BOTH PARTIES.

STARBUCKS TEMPLATE VERSION: i2023-10-23

Design Forum Architects Inc.

2056 Byers Rd
Miami, FL 33134
Tel: (305) 854-7700

Donald J. Rethman
Architect in Charge
License: AR0017303

Design Forum Engineering

2056 Byers Rd
Miami, FL 33134
Tel: (305) 854-7700

Timothy L. Roberding, PE
Professional Engineer
License: 62078

PROJECT NAME:
DISNEY SPRINGS

PROJECT ADDRESS:
1501 EAST BUENA VISTA DR.
DOWNTOWN DISNEY
LAKE BUENA VISTA, FL 32830

STORE #: 19997
PROJECT #: 56311-081
ISSUE DATE: 05/06/2024
DESIGN MANAGER: ROMINA VIGNOLO
PRODUCTION DESIGNER: ANDY MCLOUD
CHECKED BY: DONALD RETHMAN

Revision Schedule				
Rev	Date	By	Description	

SHEET TITLE:
FLOOR FINISH DETAILS

SCALE: AS SHOWN

SHEET NUMBER:
I-501

DESIGN DEVELOPMENT ONLY - NOT INTENDED FOR CONSTRUCTION USE

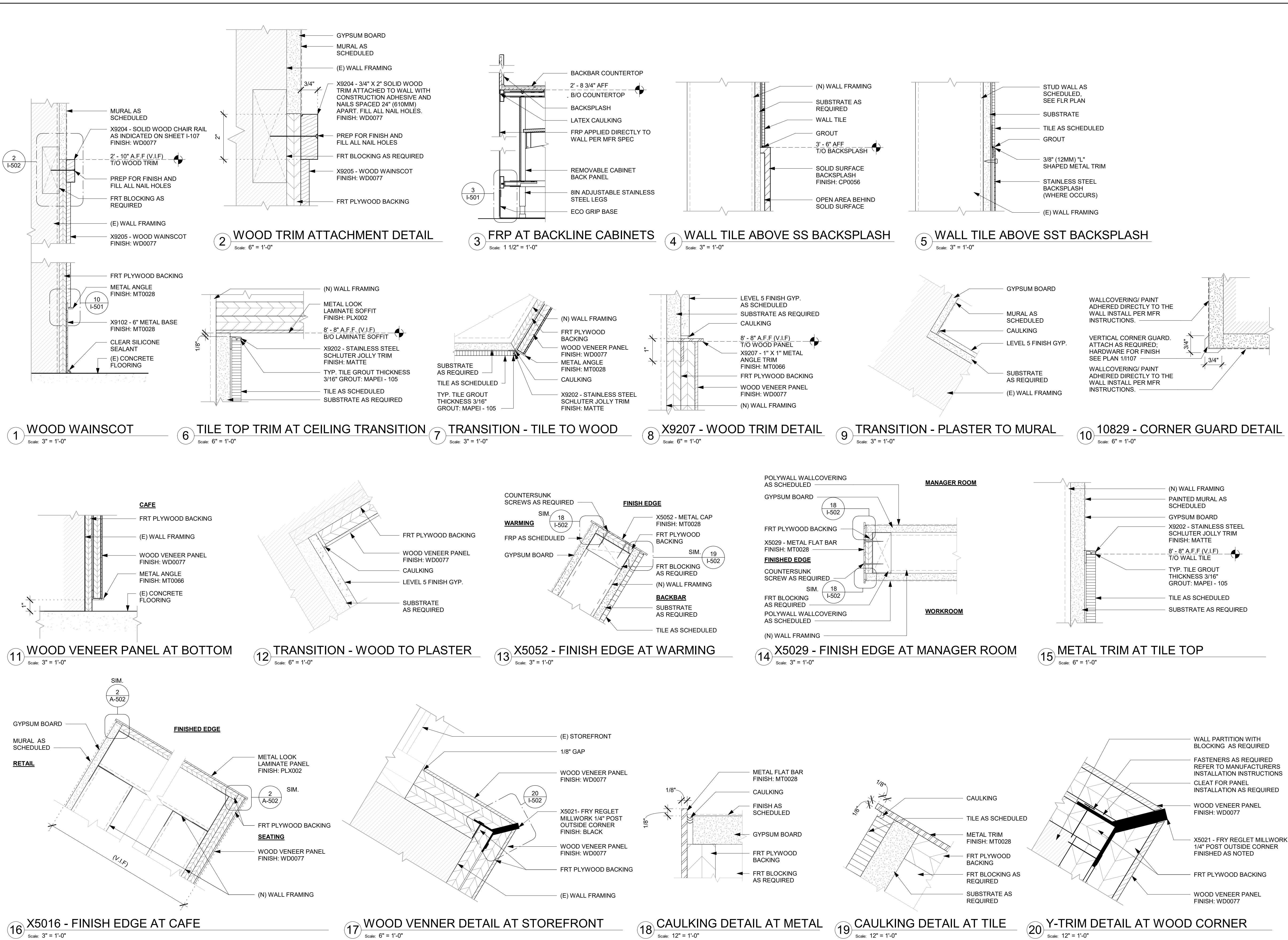

© 2019 STARBUCKS COFFEE COMPANY

STARBUCKS®
2401 UTAH AVENUE SOUTH
SEATTLE, WASHINGTON 98134
(206) 318-1575

THESE DRAWINGS AND THE PROJECT MANUAL ARE CONFIDENTIAL AND SHALL REMAIN THE SOLE PROPERTY OF STARBUCKS CORPORATION, WHICH IS THE OWNER OF THE COPYRIGHT IN THIS WORK. THEY SHALL NOT BE REPRODUCED IN WHOLE OR IN PART, SHARED WITH THIRD PARTIES OR USED IN ANY MANNER ON OTHER PROJECTS OR EXTENSIONS TO THIS PROJECT WITHOUT THE PRIOR WRITTEN CONSENT OF STARBUCKS CORPORATION. THESE DRAWINGS AND SPECIFICATIONS ARE INTENDED TO EXPRESS DESIGN INTENT FOR A PROTOTYPICAL STARBUCKS STORE (WHICH IS SUBJECT TO CHANGE AT ANYTIME) AND DO NOT REFLECT ACTUAL SITE CONDITIONS. NEITHER PARTY SHALL HAVE ANY OBLIGATION NOR LIABILITY TO THE OTHER (EXCEPT STATED ABOVE) UNTIL A WRITTEN AGREEMENT IS FULLY EXECUTED BY BOTH PARTIES.

STARBUCKS TEMPLATE VERSION: i2023-10-23

Design Forum Architects Inc.

2056 Byers Rd
Miami, FL 33134
Tel: (305) 804-7700

Donald J. Rethman
Architect in Charge
License: AR0017303

Design Forum Engineering

2056 Byers Rd
Miami, FL 33134
Tel: (305) 804-7700

Timothy L. Roberding, PE
Professional Engineer
License: 62078

PROJECT NAME:
DISNEY SPRINGS

PROJECT ADDRESS:
**1501 EAST BUENA VISTA DR.
DOWNTOWN DISNEY
LAKE BUENA VISTA, FL 32830**

STORE #: 19997
PROJECT #: 56311-081
ISSUE DATE: 05/06/2024
DESIGN MANAGER: ROMINA VIGNOLO
PRODUCTION DESIGNER: ANDY MCLOUD
CHECKED BY: DONALD RETHMAN

Revision Schedule			
Rev	Date	By	Description

SHEET TITLE:
WALL FINISH DETAILS

SCALE: AS SHOWN

SHEET NUMBER:

I-502

DESIGN DEVELOPMENT ONLY - NOT INTENDED FOR CONSTRUCTION USE

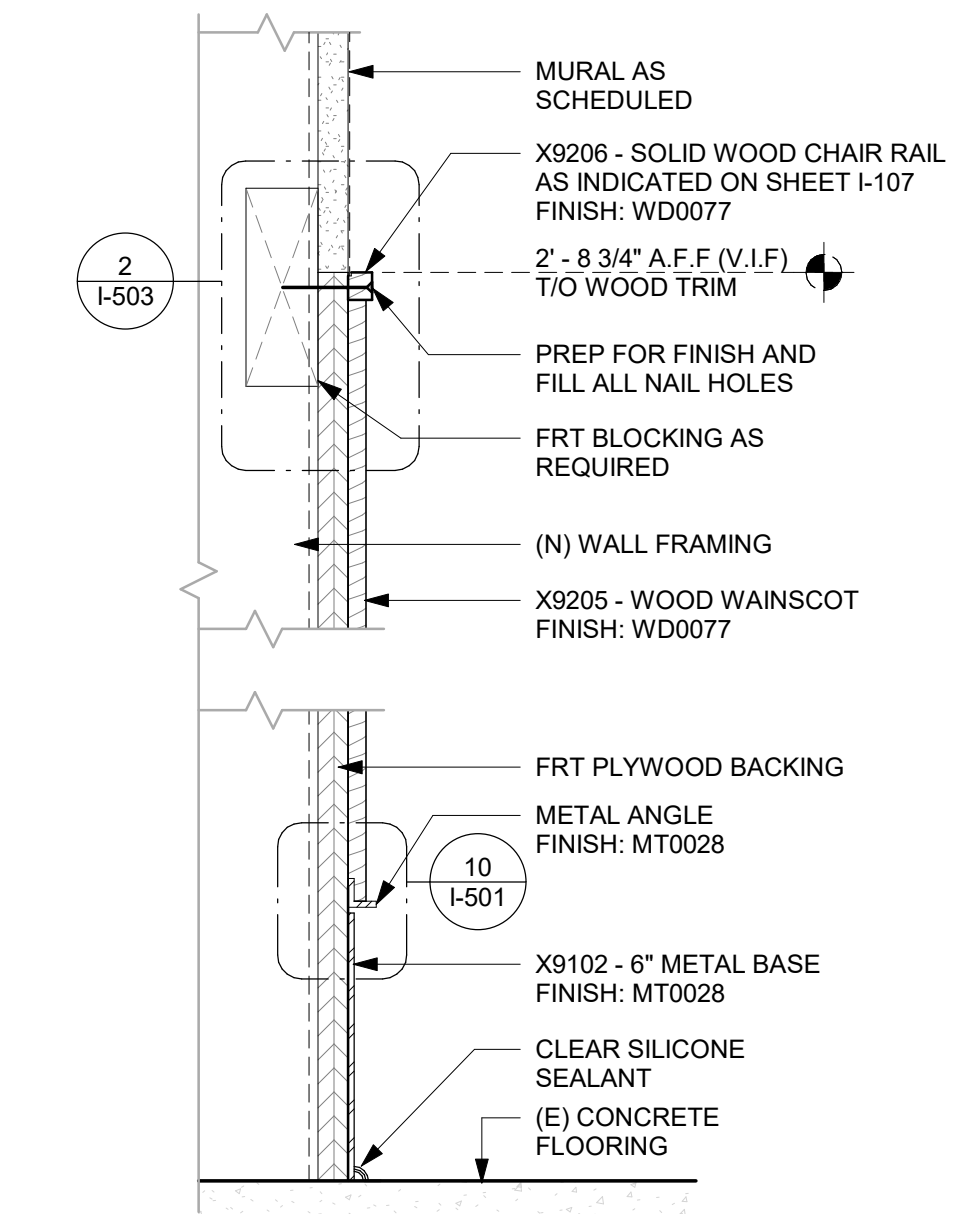

1 WOOD WAINSCOT AT MERCH
Scale: 3" = 1'-0"

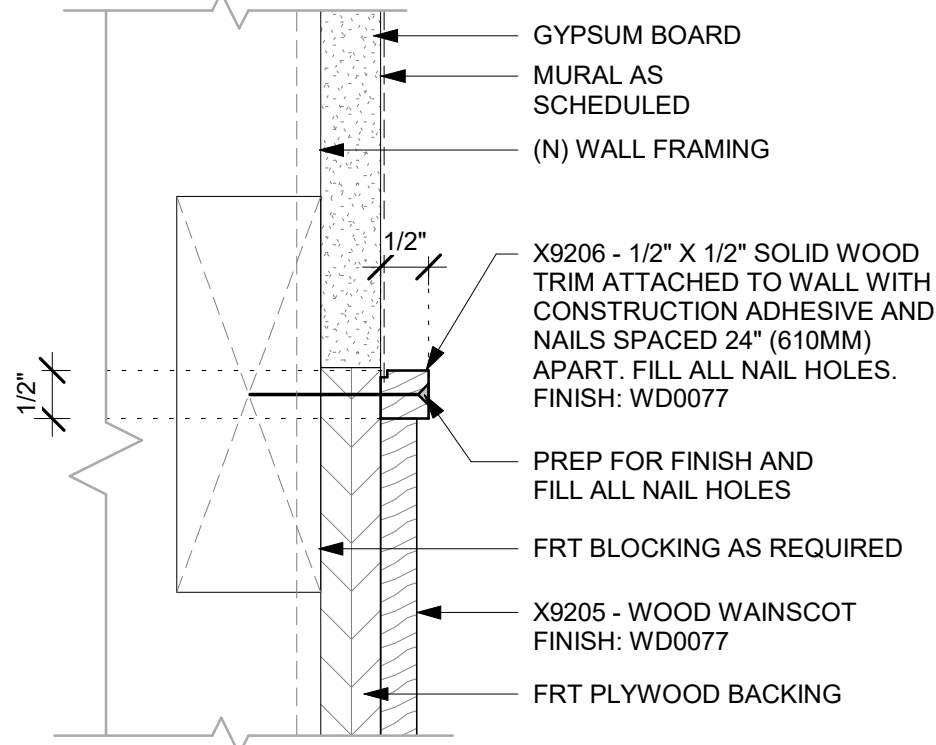

2 WOOD TRIM ATTACHMENT DETAIL AT MERCH
Scale: 6" = 1'-0"

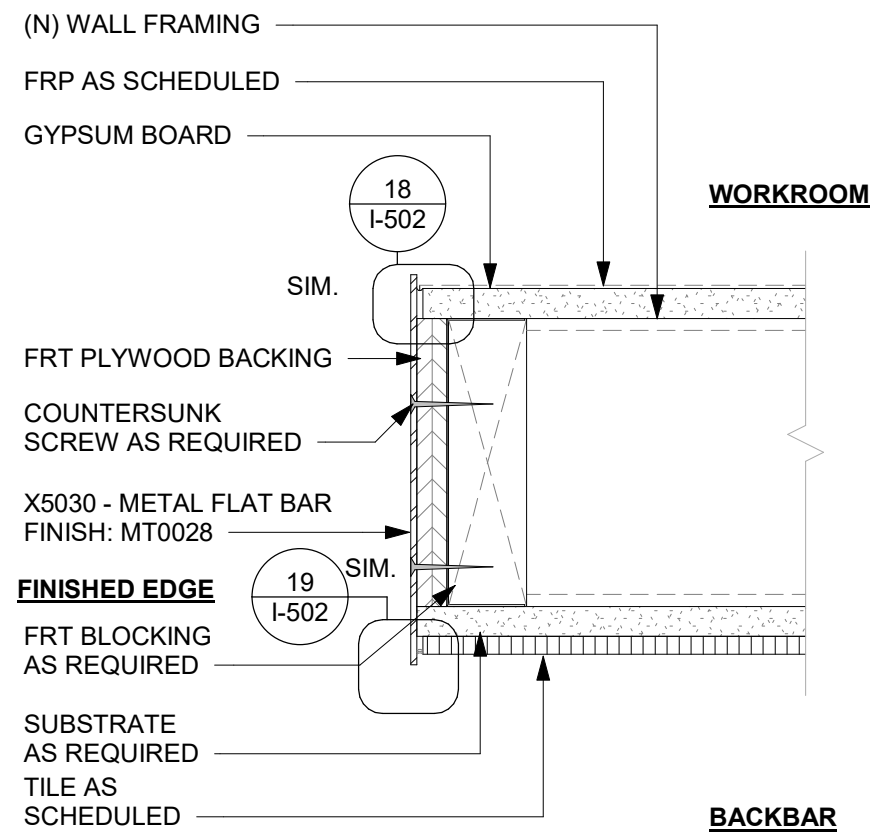

3 X5030 - FINISH EDGE AT WORKROOM
Scale: 3" = 1'-0"

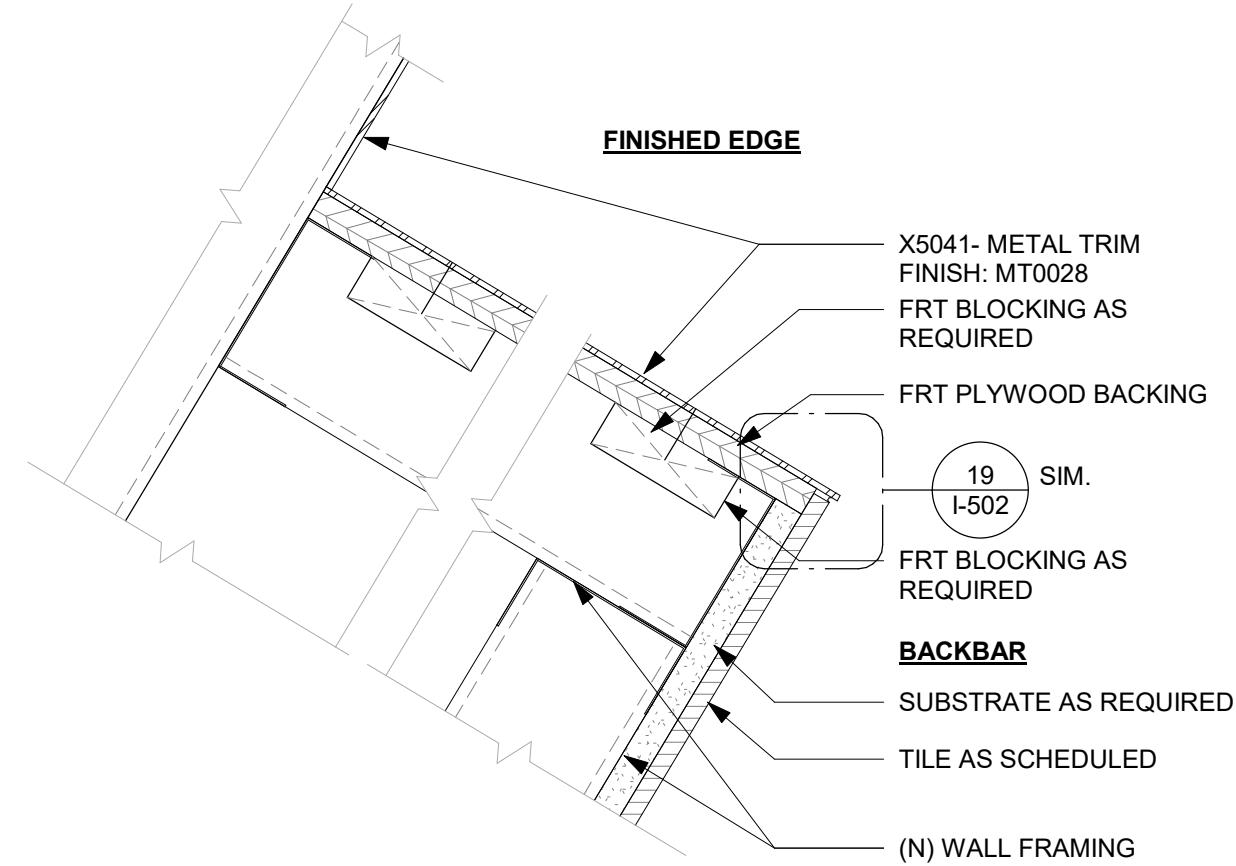

4 X5041 - FINISH EDGE AT ZEPHYR
Scale: 3" = 1'-0"

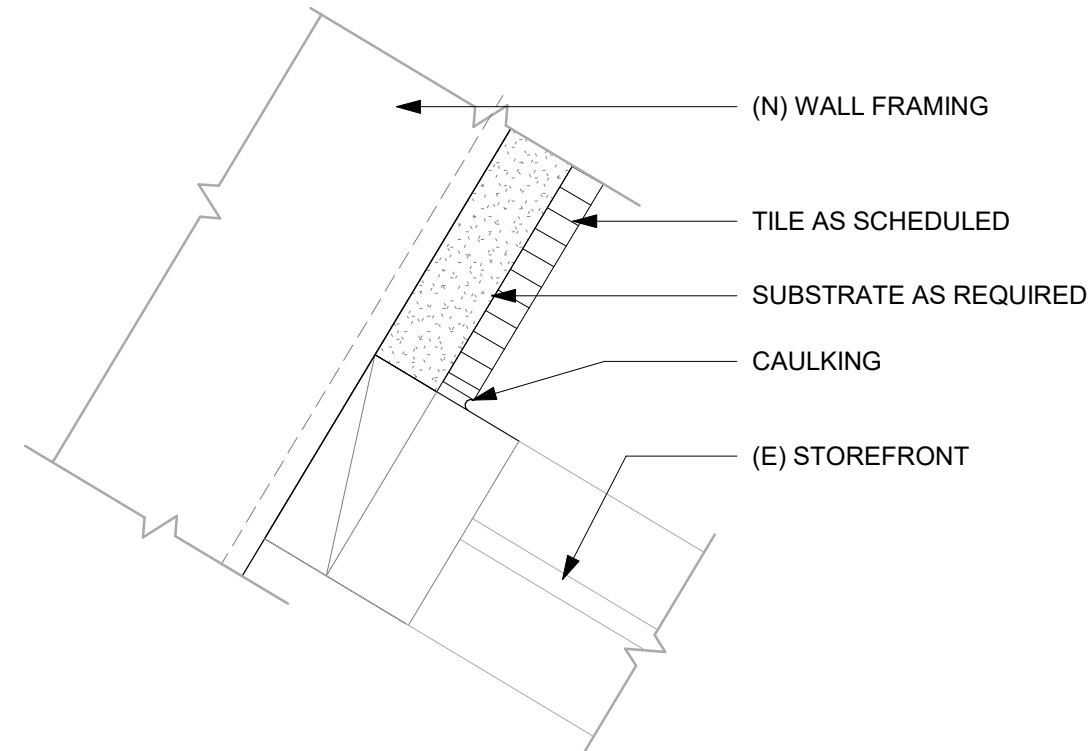

5 TILE END DETAIL AT STOREFRONT
Scale: 6" = 1'-0"

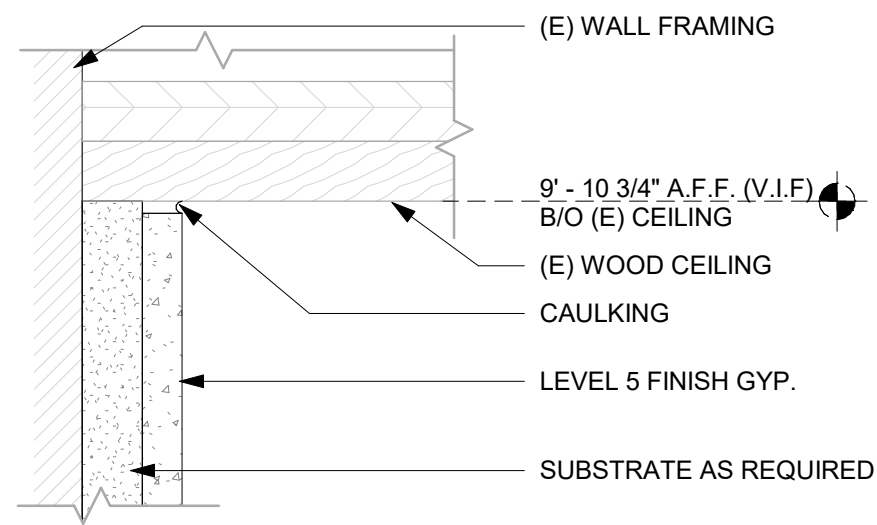

6 PLASTER TOP AT (E) CEILING
Scale: 6" = 1'-0"

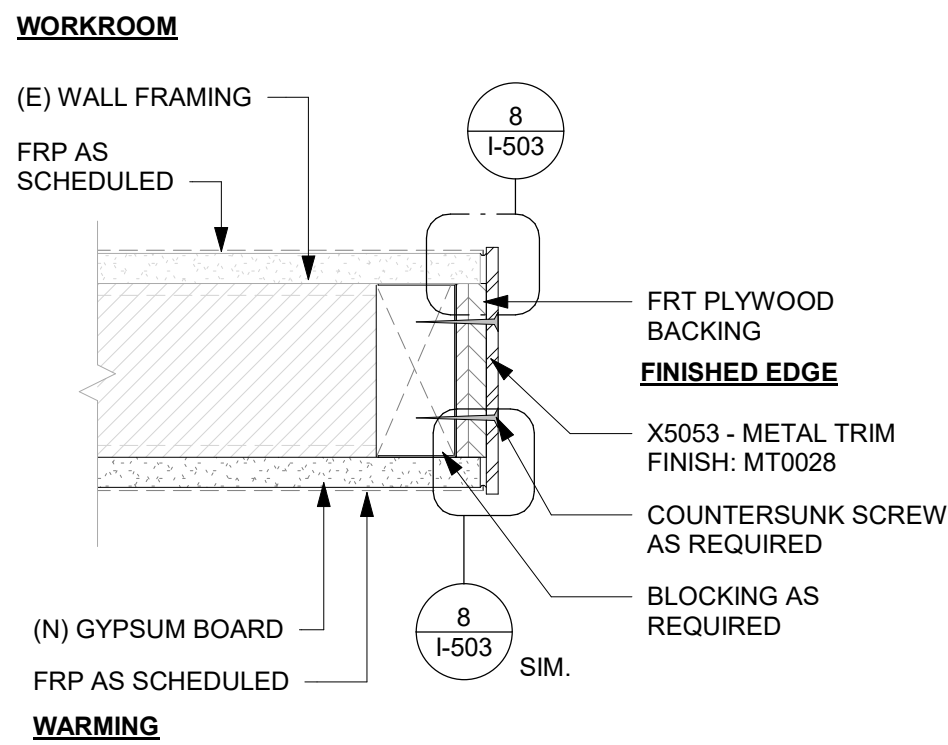

7 X5053 - FINISH EDGE AT WORKROOM
Scale: 3" = 1'-0"

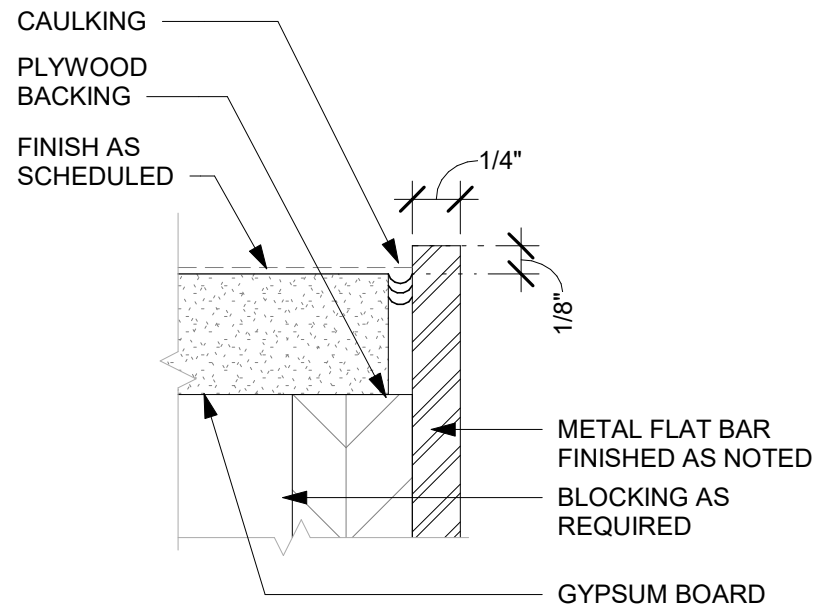

8 CAULKING DETAIL
Scale: 12" = 1'-0"

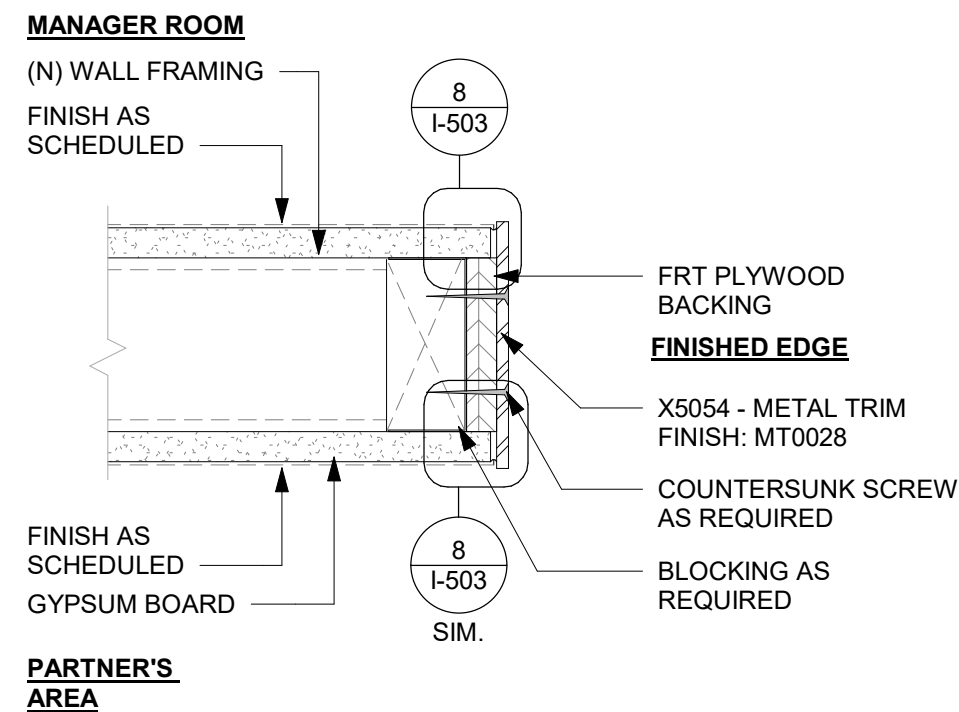

9 X5054 - FINISH EDGE AT PARTNER AREA
Scale: 3" = 1'-0"



STARBUCKS®
2401 UTAH AVENUE SOUTH
SEATTLE, WASHINGTON 98134
(206) 318-1575

THESE DRAWINGS AND THE PROJECT MANUAL ARE CONFIDENTIAL AND SHALL REMAIN THE SOLE PROPERTY OF STARBUCKS CORPORATION, WHICH IS THE OWNER OF THE COPYRIGHT IN THIS WORK. THEY SHALL NOT BE REPRODUCED IN WHOLE OR IN PART, SHARED WITH THIRD PARTIES OR USED IN ANY MANNER ON OTHER PROJECTS OR EXTENSIONS TO THIS PROJECT WITHOUT THE PRIOR WRITTEN CONSENT OF STARBUCKS CORPORATION. THESE DRAWINGS AND SPECIFICATIONS ARE INTENDED TO EXPRESS DESIGN INTENT FOR A PROTOTYPICAL STARBUCKS STORE (WHICH IS SUBJECT TO CHANGE AT ANYTIME) AND DO NOT REFLECT ACTUAL SITE CONDITIONS. NEITHER PARTY SHALL HAVE ANY OBLIGATION NOR LIABILITY TO THE OTHER (EXCEPT STATED ABOVE) UNTIL A WRITTEN AGREEMENT IS FULLY EXECUTED BY BOTH PARTIES.

STARBUCKS TEMPLATE VERSION: i2023-10-23

Design Forum Architects Inc.

2056 Byers Rd
Miamisburg, OH 45342
Tel: (844) 804-7700

Donald J. Rethman
Architect In Charge
License: AR0017303

Design Forum Engineering

2056 Byers Rd
Miamisburg, OH 45342
Tel: (844) 804-7700

Timothy L. Raberding, PE
Professional Engineer
License: 62078

PROJECT NAME:
DISNEY SPRINGS

PROJECT ADDRESS:
**1501 EAST BUENA VISTA DR.
DOWNTOWN DISNEY
LAKE BUENA VISTA, FL 32830**

STORE #: 19997
PROJECT #: 56311-081
ISSUE DATE: 05/06/2024
DESIGN MANAGER: ROMINA VIGNOLO
PRODUCTION DESIGNER: ANDY MCLOUD
CHECKED BY: DONALD RETHMAN

Revision Schedule				
Rev	Date	By	Description	

SHEET TITLE:
WALL FINISH DETAILS

SCALE: As indicated

SHEET NUMBER:
I-503

DESIGN DEVELOPMENT ONLY - NOT INTENDED FOR CONSTRUCTION USE

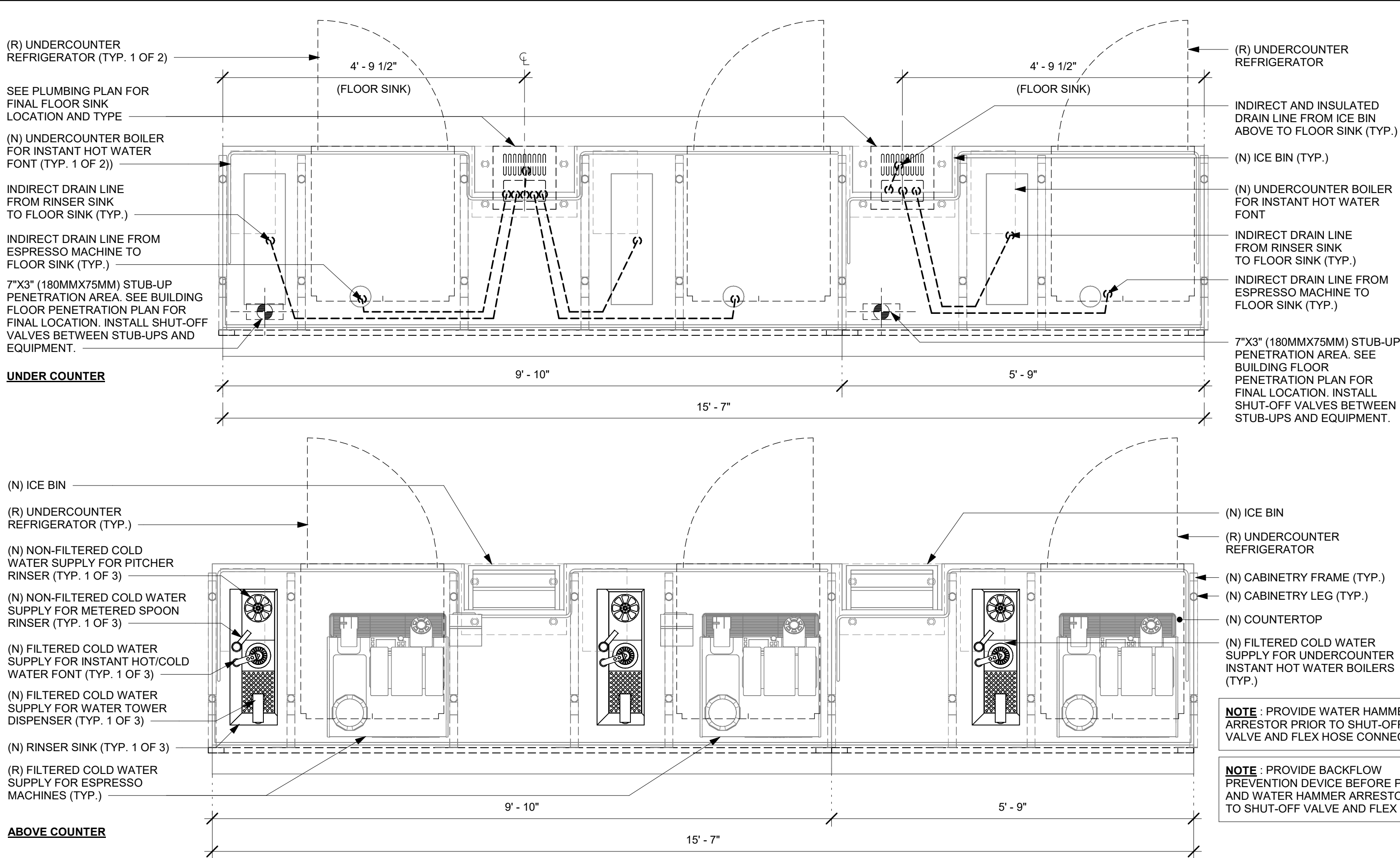

1 ESPRESSO - PLUMBING FOR REFERENCE ONLY

Scale: 3/4" = 1'-0"

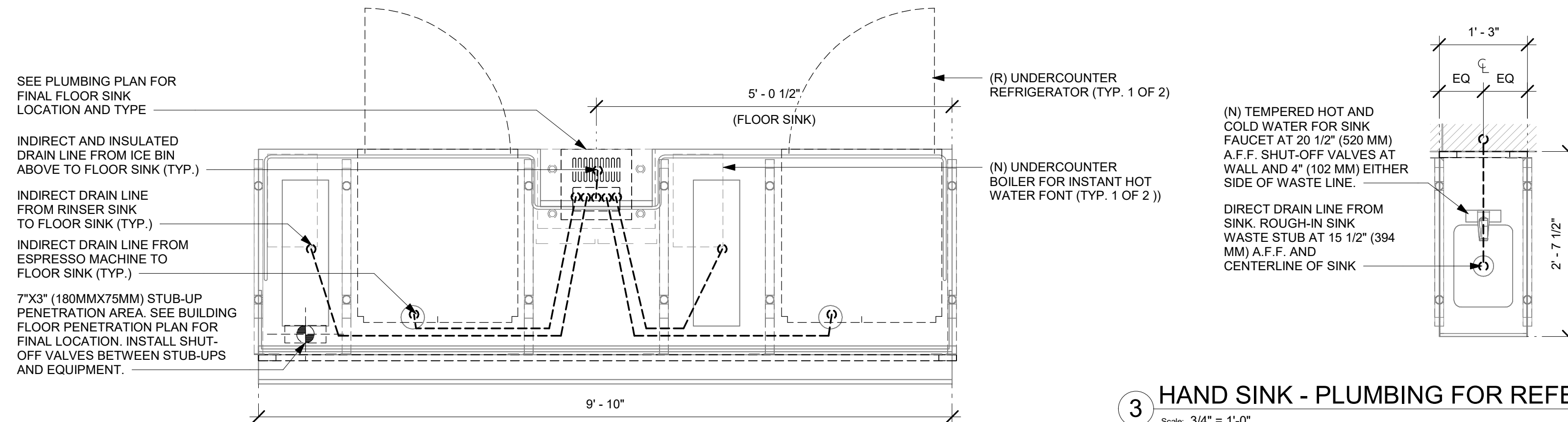

3 HAND SINK - PLUMBING FOR REFERENCE ONLY

Scale: 3/4" = 1'-0"

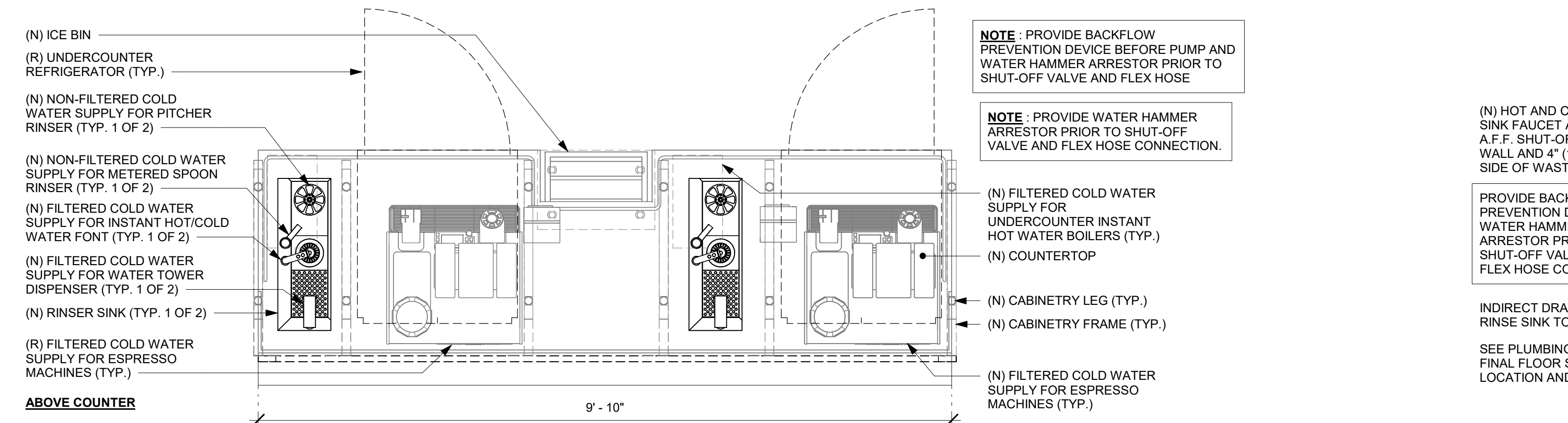

2 ESPRESSO (03-02) - PLUMBING FOR REFERENCE ONLY

Scale: 3/4" = 1'-0"

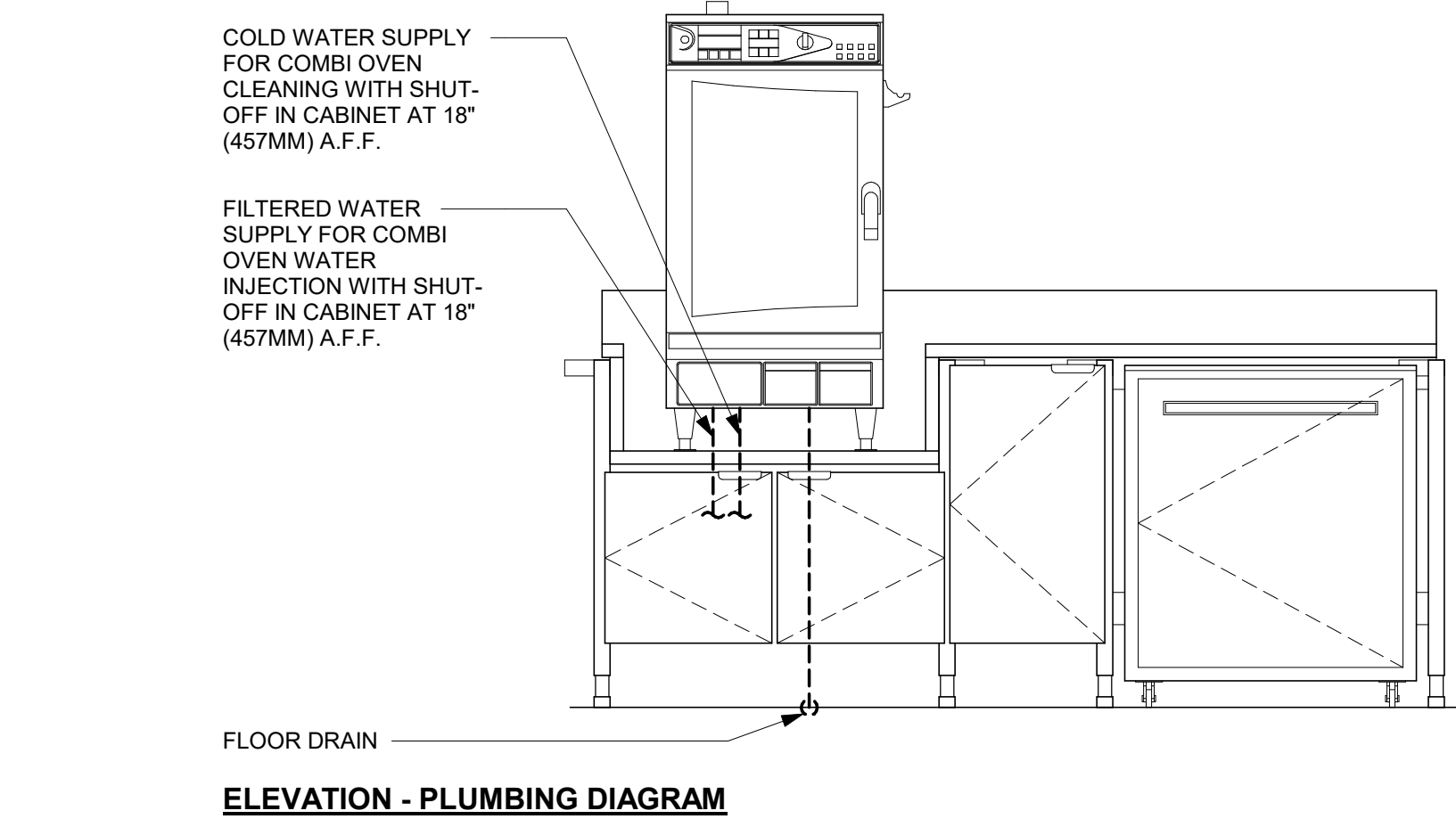
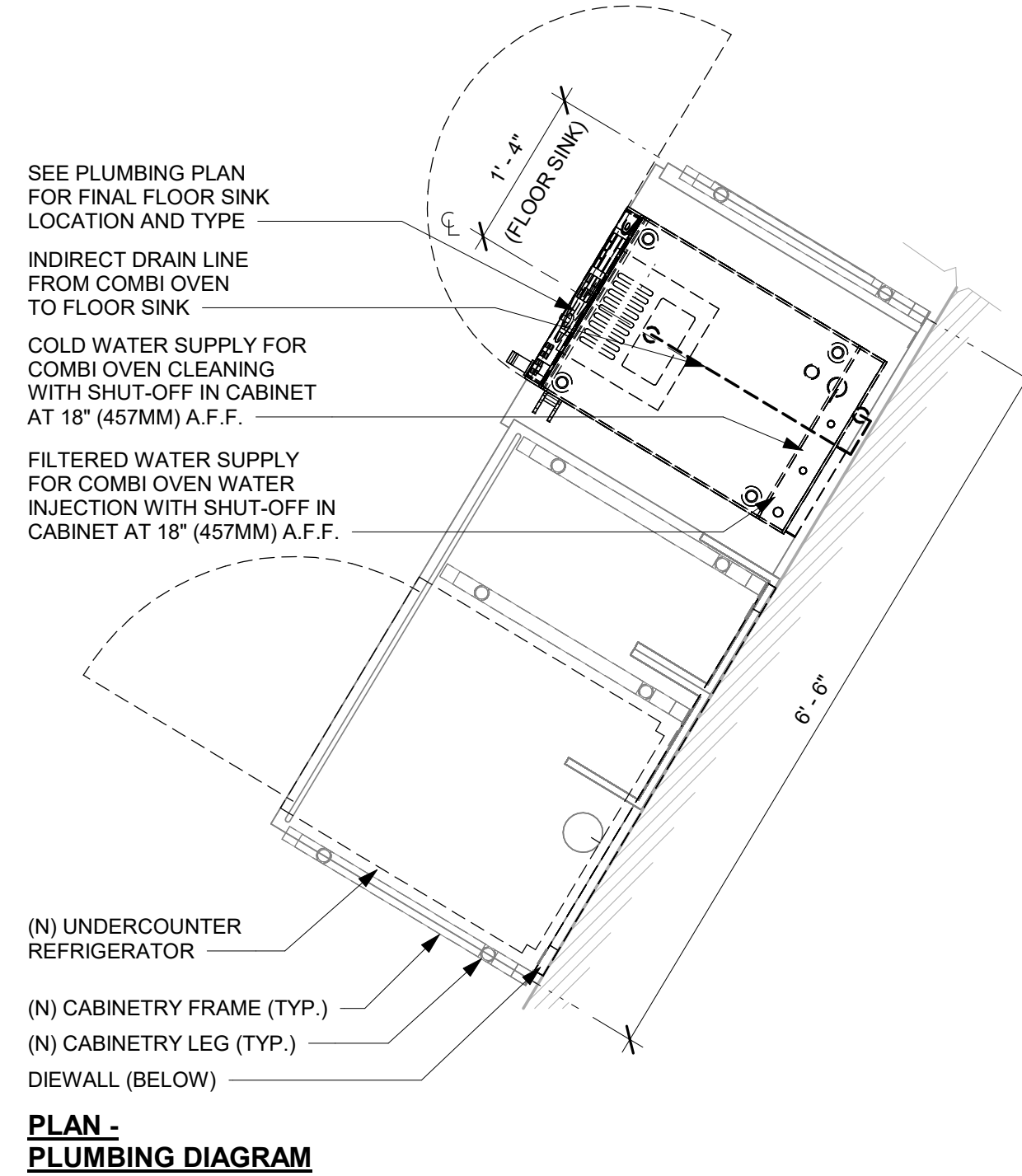

4 WRM - PLUMBING FOR REFERENCE ONLY

Scale: 3/4" = 1'-0"

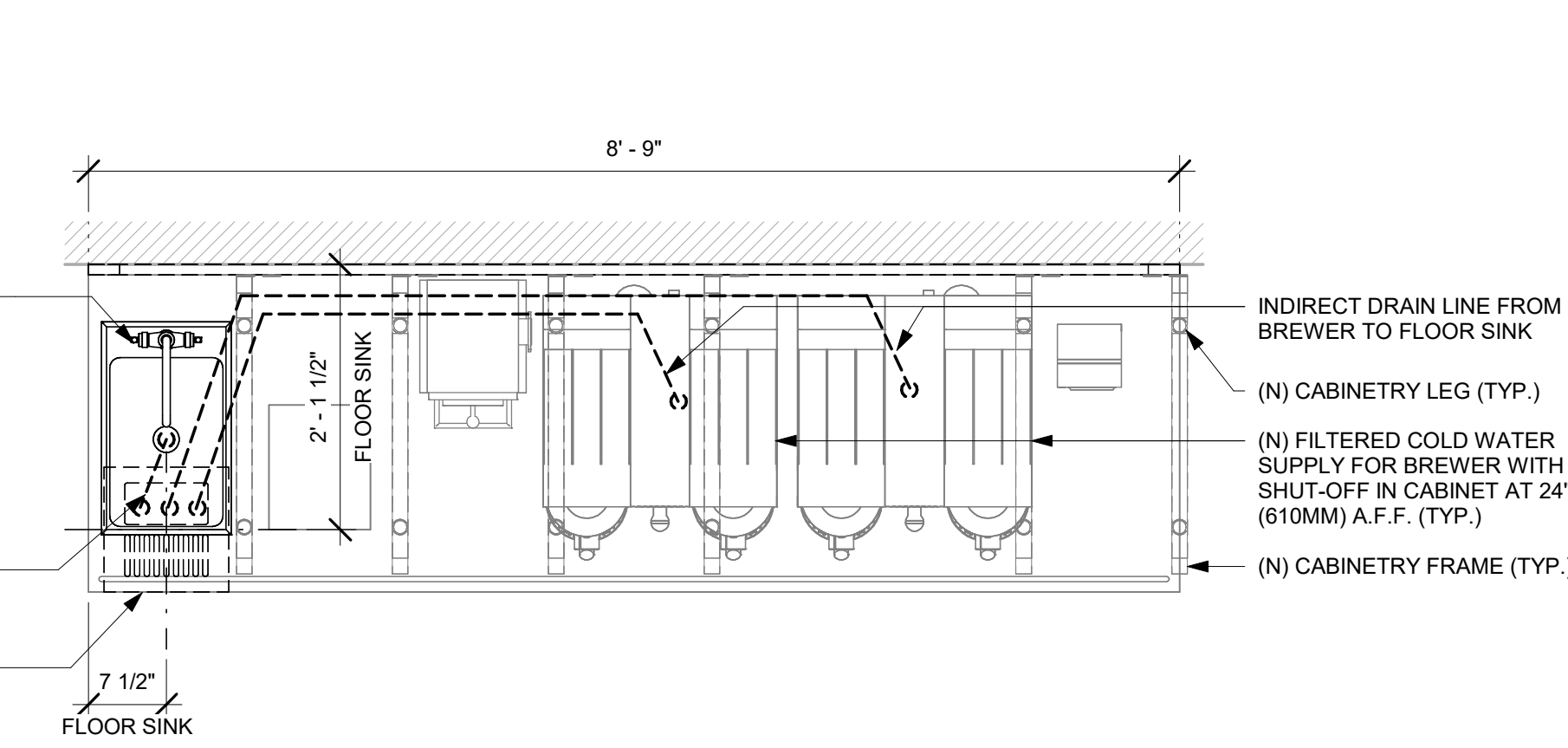

5 BREW - PLUMBING FOR REFERENCE ONLY

Scale: 3/4" = 1'-0"

DESIGN DEVELOPMENT ONLY - NOT INTENDED FOR CONSTRUCTION USE



STARBUCKS®
2401 UTAH AVENUE SOUTH
SEATTLE, WASHINGTON 98134
(206) 318-1575

THESE DRAWINGS AND THE PROJECT MANUAL ARE CONFIDENTIAL AND SHALL REMAIN THE SOLE PROPERTY OF STARBUCKS CORPORATION, WHICH IS THE OWNER OF THE COPYRIGHT IN THIS WORK. THEY SHALL NOT BE REPRODUCED IN WHOLE OR IN PART, SHARED WITH THIRD PARTIES OR USED IN ANY MANNER ON OTHER PROJECTS OR EXTENSIONS TO THIS PROJECT WITHOUT THE PRIOR WRITTEN CONSENT OF STARBUCKS CORPORATION. THESE DRAWINGS AND SPECIFICATIONS ARE INTENDED TO EXPRESS DESIGN INTENT FOR A PROTOTYPICAL STARBUCKS STORE (WHICH IS SUBJECT TO CHANGE AT ANYTIME) AND DO NOT REFLECT ACTUAL SITE CONDITIONS. NEITHER PARTY SHALL HAVE ANY OBLIGATION NOR LIABILITY TO THE OTHER (EXCEPT STATED ABOVE) UNTIL A WRITTEN AGREEMENT IS FULLY EXECUTED BY BOTH PARTIES.

STARBUCKS TEMPLATE VERSION: i2023-10-23

Design Forum Architects Inc.

2056 Byers Rd
Miami, OH 45342
Tel: (644) 804-7700

Donald J. Rethman
Architect in Charge
License: AR0017303

Design Forum Engineering

2056 Byers Rd
Miami, OH 45342
Tel: (644) 804-7700

Timothy L. Raberding, PE
Professional Engineer
License: 62076

PROJECT NAME:
DISNEY SPRINGS

PROJECT ADDRESS:
**1501 EAST BUENA VISTA DR.
DOWNTOWN DISNEY
LAKE BUENA VISTA, FL 32830**

STORE #: 19997
PROJECT #: 56311-081
ISSUE DATE: 05/06/2024
DESIGN MANAGER: ROMINA VIGNOLO
PRODUCTION DESIGNER: ANDY MCLOUD
CHECKED BY: DONALD RETHMAN

Revision Schedule				
Rev	Date	By	Description	

SHEET TITLE:
INTERIOR DETAILS

SCALE: 3/4" = 1'-0"

SHEET NUMBER:

I-504

4/24/2024 12:13:56 PM

1 CBE (26-02) - PLUMBING FOR REFERENCE ONLY

Scale: 3/4" = 1'-0"

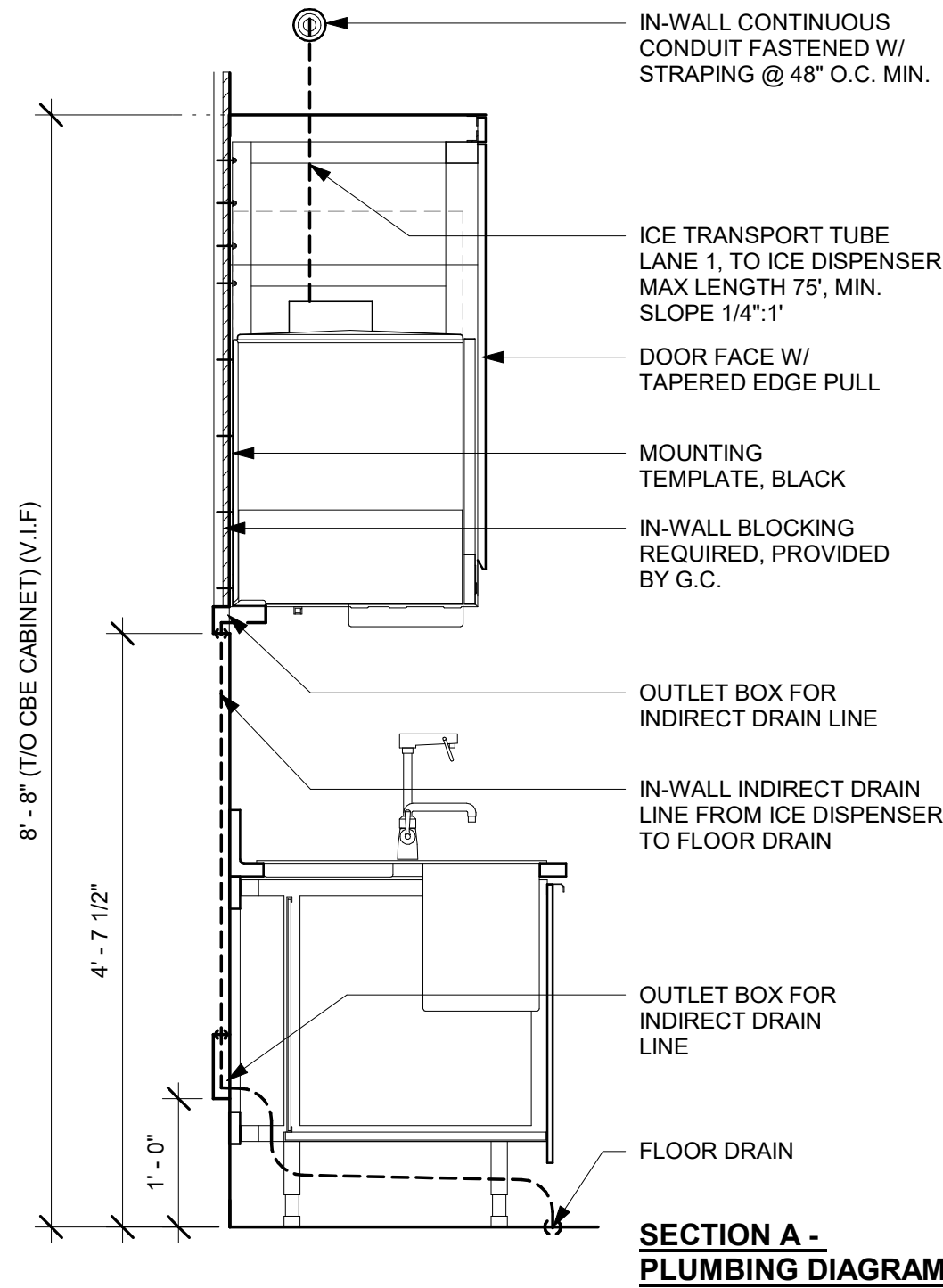
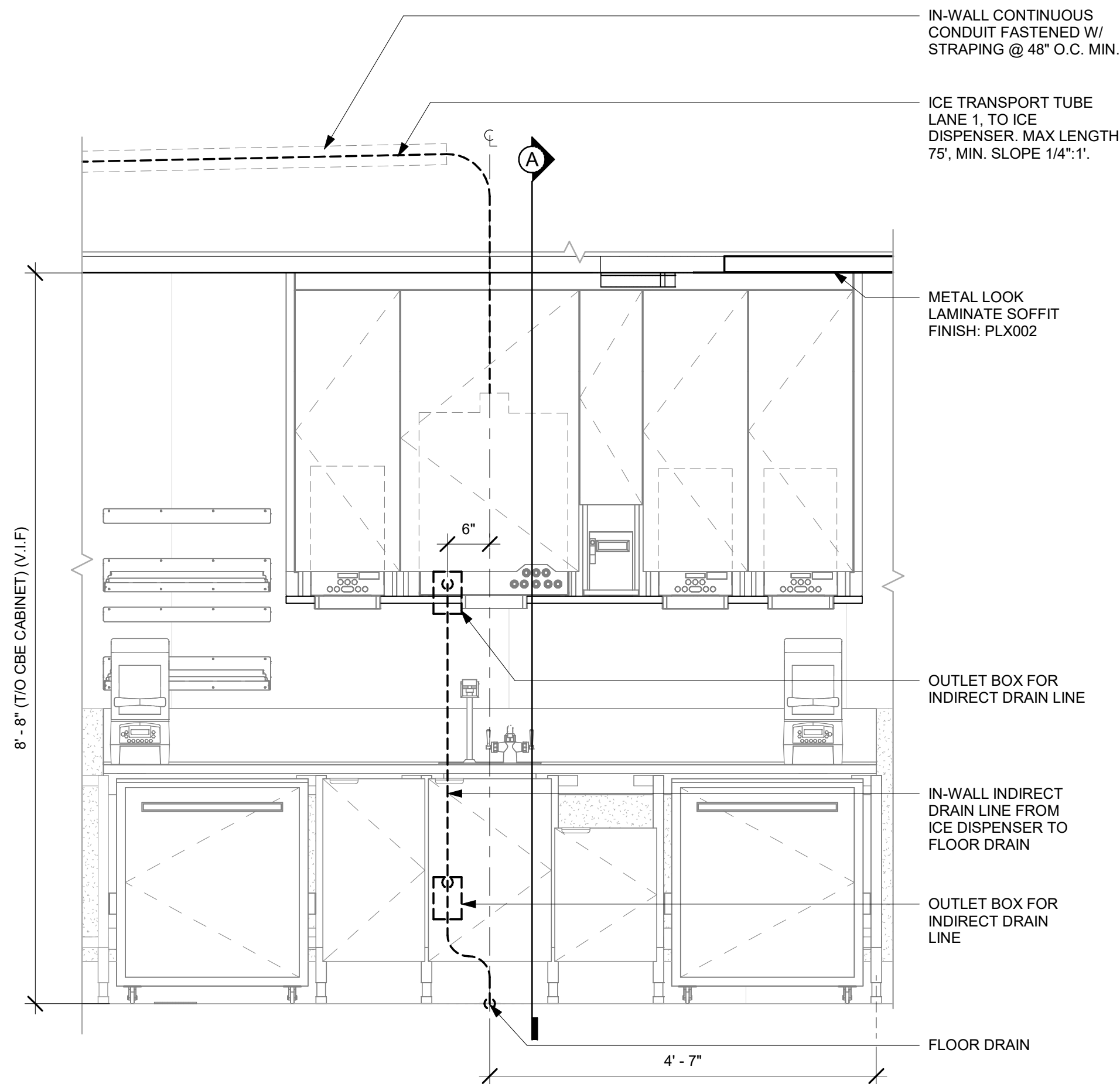

SECTION A -
PLUMBING DIAGRAM

2 PLUMBING - NUGGET ICE - PEDESTAL STACK

Scale: 3/4" = 1'-0"

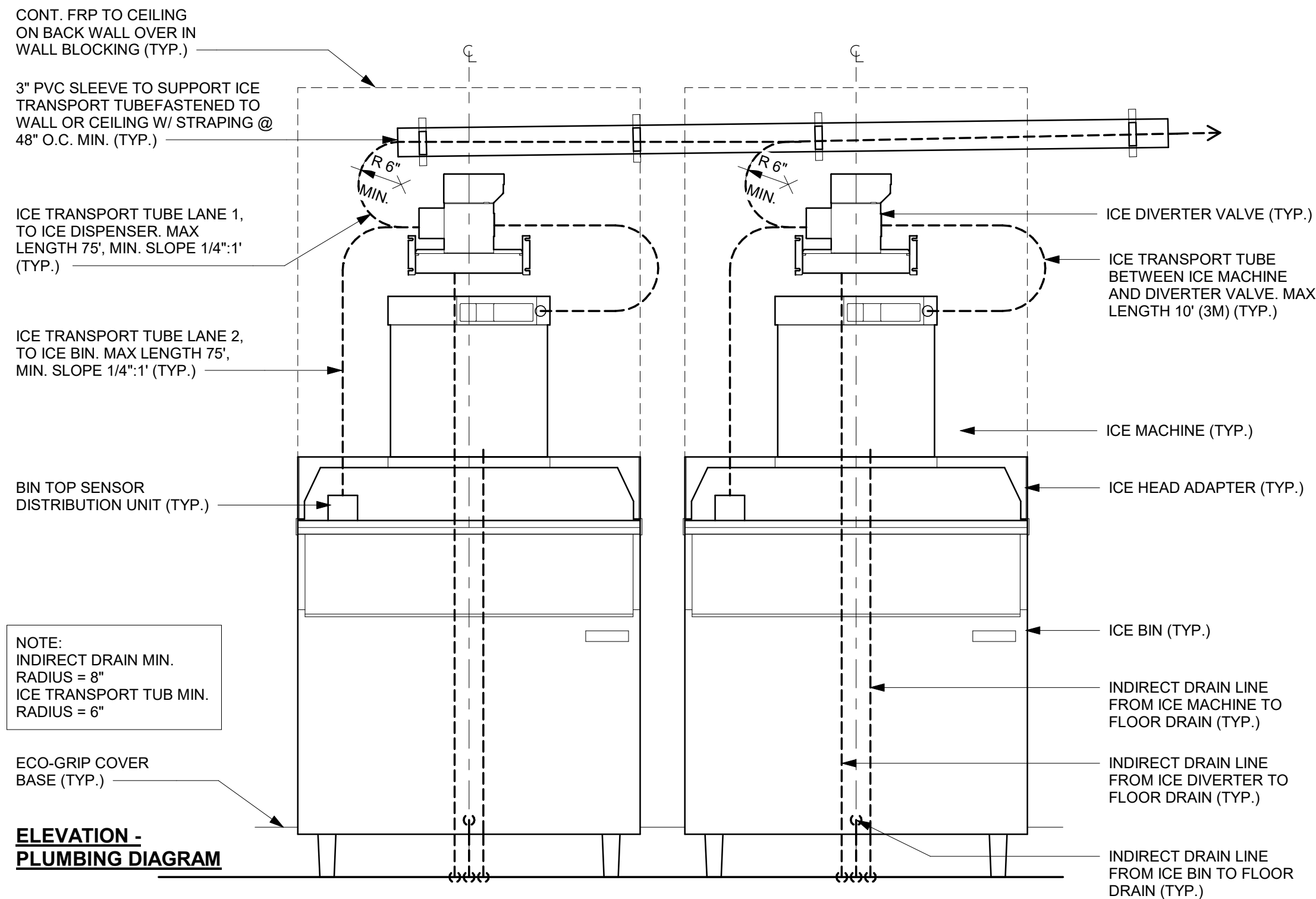

NOTE:
INDIRECT DRAIN MIN.
RADIUS = 8"
ICE TRANSPORT TUB MIN.
RADIUS = 6"

ELEVATION -
PLUMBING DIAGRAM

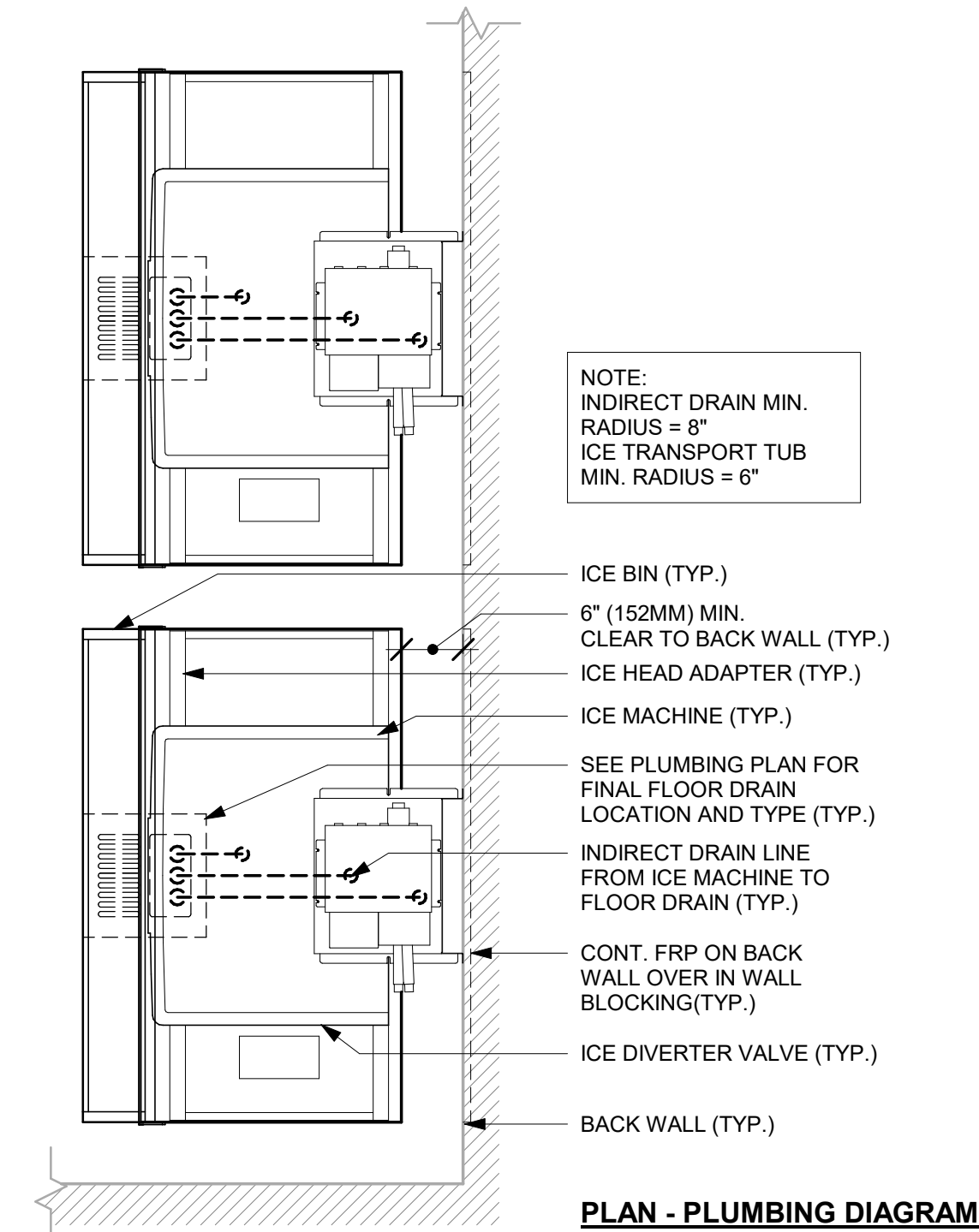

PLAN - PLUMBING DIAGRAM



© 2019 STARBUCKS COFFEE COMPANY

STARBUCKS®
2401 UTAH AVENUE SOUTH
SEATTLE, WASHINGTON 98134
(206) 318-1575

THESE DRAWINGS AND THE PROJECT MANUAL ARE CONFIDENTIAL AND SHALL REMAIN THE SOLE PROPERTY OF STARBUCKS CORPORATION, WHICH IS THE OWNER OF THE COPYRIGHT IN THIS WORK. THEY SHALL NOT BE REPRODUCED IN WHOLE OR IN PART, SHARED WITH THIRD PARTIES OR USED IN ANY MANNER ON OTHER PROJECTS OR EXTENSIONS TO THIS PROJECT WITHOUT THE PRIOR WRITTEN CONSENT OF STARBUCKS CORPORATION. THESE DRAWINGS AND SPECIFICATIONS ARE INTENDED TO EXPRESS DESIGN INTENT FOR A PROTOTYPICAL STARBUCKS STORE (WHICH IS SUBJECT TO CHANGE AT ANYTIME) AND DO NOT REFLECT ACTUAL SITE CONDITIONS. NEITHER PARTY SHALL HAVE ANY OBLIGATION NOR LIABILITY TO THE OTHER (EXCEPT STATED ABOVE) UNTIL A WRITTEN AGREEMENT IS FULLY EXECUTED BY BOTH PARTIES.

STARBUCKS TEMPLATE VERSION: i2023-10-23

Design Forum Architects Inc.

2056 Byers Rd
Miamisburg, OH 45342
Tel: (844) 804-7700

Donald J. Rethman
Architect in Charge
License: AR0017303

Design Forum Engineering

2056 Byers Rd
Miamisburg, OH 45342
Tel: (844) 804-7700

Timothy L. Raberding, PE
Professional Engineer
License: 62078

PROJECT NAME:
DISNEY SPRINGS

PROJECT ADDRESS:
**1501 EAST BUENA VISTA DR.
DOWNTOWN DISNEY
LAKE BUENA VISTA, FL 32830**

STORE #: 19997
PROJECT #: 56311-081
ISSUE DATE: 05/06/2024
DESIGN MANAGER: ROMINA VIGNOLO
PRODUCTION DESIGNER: ANDY MCLOUD
CHECKED BY: DONALD RETHMAN

Revision Schedule			
Rev	Date	By	Description

SHEET TITLE:
INTERIOR DETAILS

SCALE: 3/4" = 1'-0"

SHEET NUMBER:

I-505

DESIGN DEVELOPMENT ONLY - NOT INTENDED FOR CONSTRUCTION USE

2 CBE - PLUMBING FOR REFERENCE ONLY

Scale: 3/4" = 1'-0"

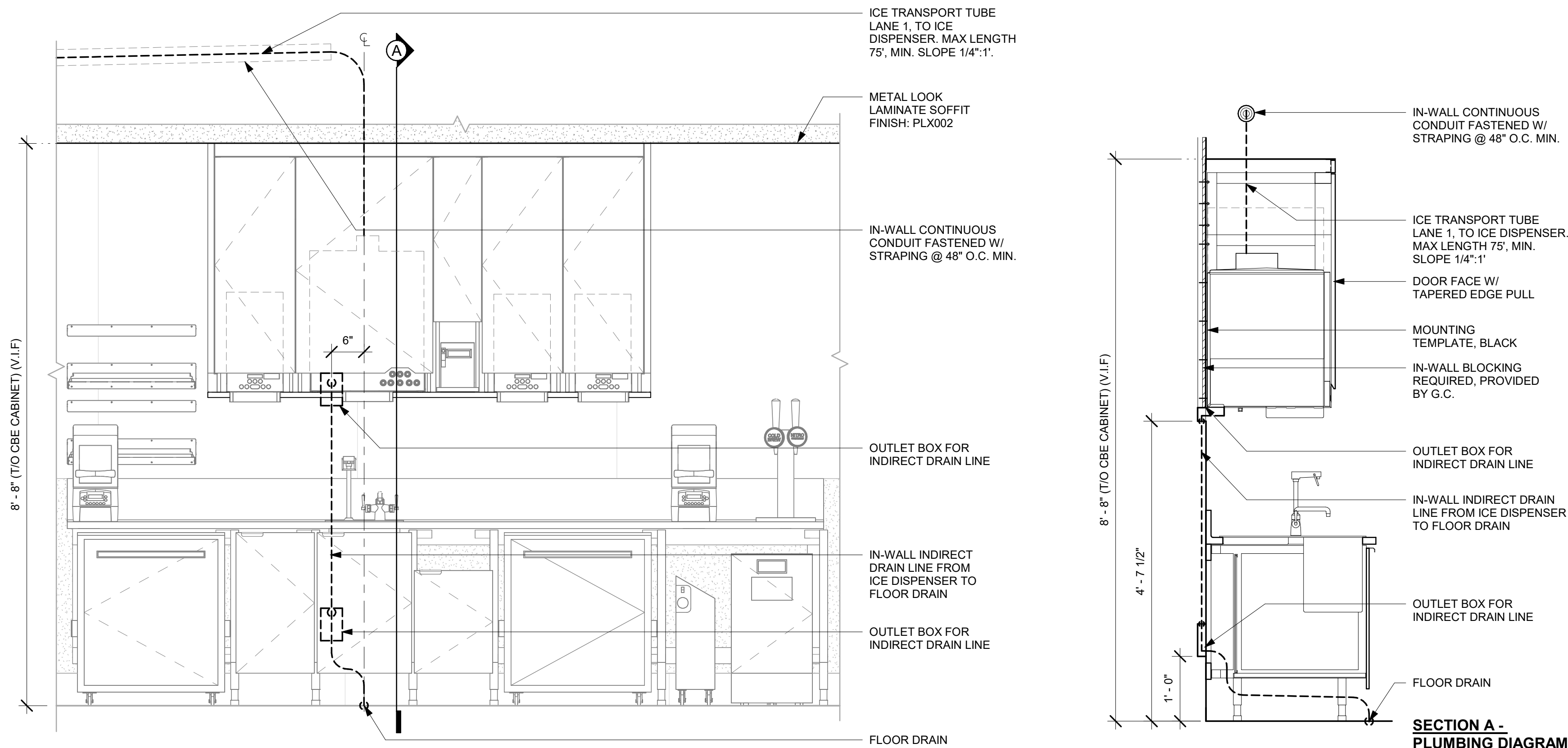
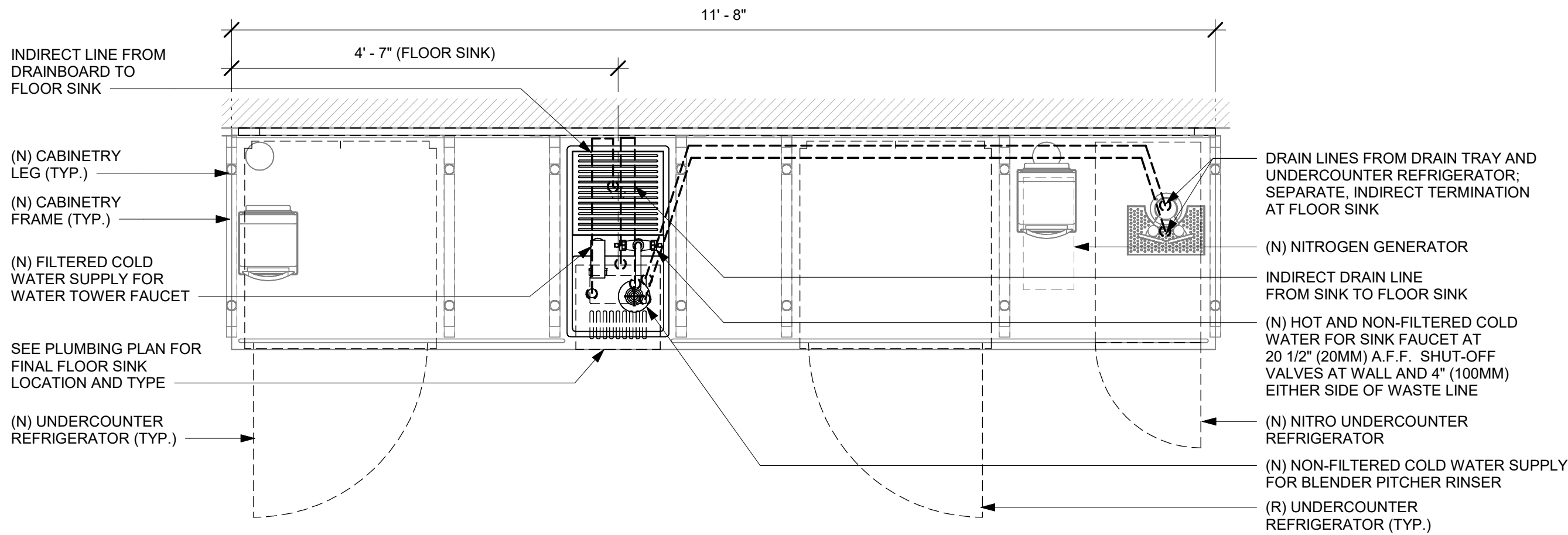

STARBUCKS®
2401 UTAH AVENUE SOUTH
SEATTLE, WASHINGTON 98134
(206) 318-1575

THESE DRAWINGS AND THE PROJECT MANUAL ARE CONFIDENTIAL AND SHALL REMAIN THE SOLE PROPERTY OF STARBUCKS CORPORATION, WHICH IS THE OWNER OF THE COPYRIGHT IN THIS WORK. THEY SHALL NOT BE REPRODUCED IN WHOLE OR IN PART, SHARED WITH THIRD PARTIES OR USED IN ANY MANNER ON OTHER PROJECTS OR EXTENSIONS TO THIS PROJECT WITHOUT THE PRIOR WRITTEN CONSENT OF STARBUCKS CORPORATION. THESE DRAWINGS AND SPECIFICATIONS ARE INTENDED TO EXPRESS DESIGN INTENT FOR A PROTOTYPICAL STARBUCKS STORE (WHICH IS SUBJECT TO CHANGE AT ANYTIME) AND DO NOT REFLECT ACTUAL SITE CONDITIONS. NEITHER PARTY SHALL HAVE ANY OBLIGATION NOR LIABILITY TO THE OTHER (EXCEPT STATED ABOVE) UNTIL A WRITTEN AGREEMENT IS FULLY EXECUTED BY BOTH PARTIES.

STARBUCKS TEMPLATE VERSION: i2023-10-23

Design Forum Architects Inc.

2056 Byers Rd
Miamisburg, OH 45342
Tel: (844) 804-7700

Donald J. Rethman
Architect in Charge
License: AR0017303

Design Forum Engineering

2056 Byers Rd
Miamisburg, OH 45342
Tel: (844) 804-7700

Timothy L. Raberding, PE
Professional Engineer
License: 62078

PROJECT NAME:
DISNEY SPRINGS

PROJECT ADDRESS:
**1501 EAST BUENA VISTA DR.
DOWNTOWN DISNEY
LAKE BUENA VISTA, FL 32830**

STORE #: 19997
PROJECT #: 56311-081
ISSUE DATE: 05/06/2024
DESIGN MANAGER: ROMINA VIGNOLO
PRODUCTION DESIGNER: ANDY MCLOUD
CHECKED BY: DONALD RETHMAN

Revision Schedule			
Rev	Date	By	Description

SHEET TITLE:
INTERIOR DETAILS

SCALE: 3/4" = 1'-0"

SHEET NUMBER:
I-506

DESIGN DEVELOPMENT ONLY - NOT INTENDED FOR CONSTRUCTION USE

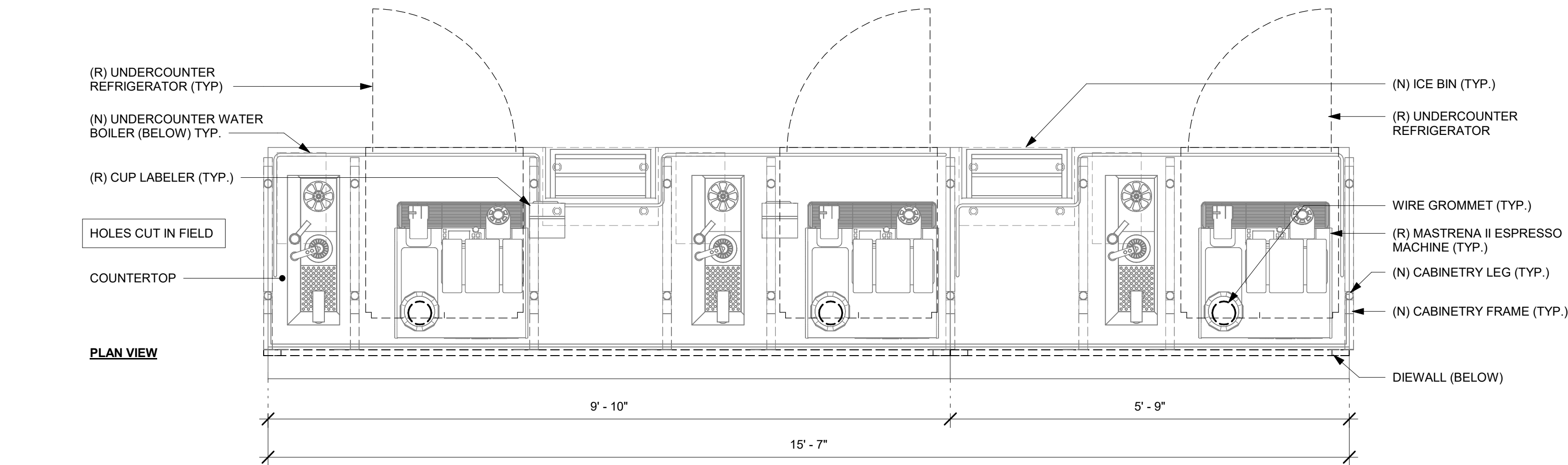
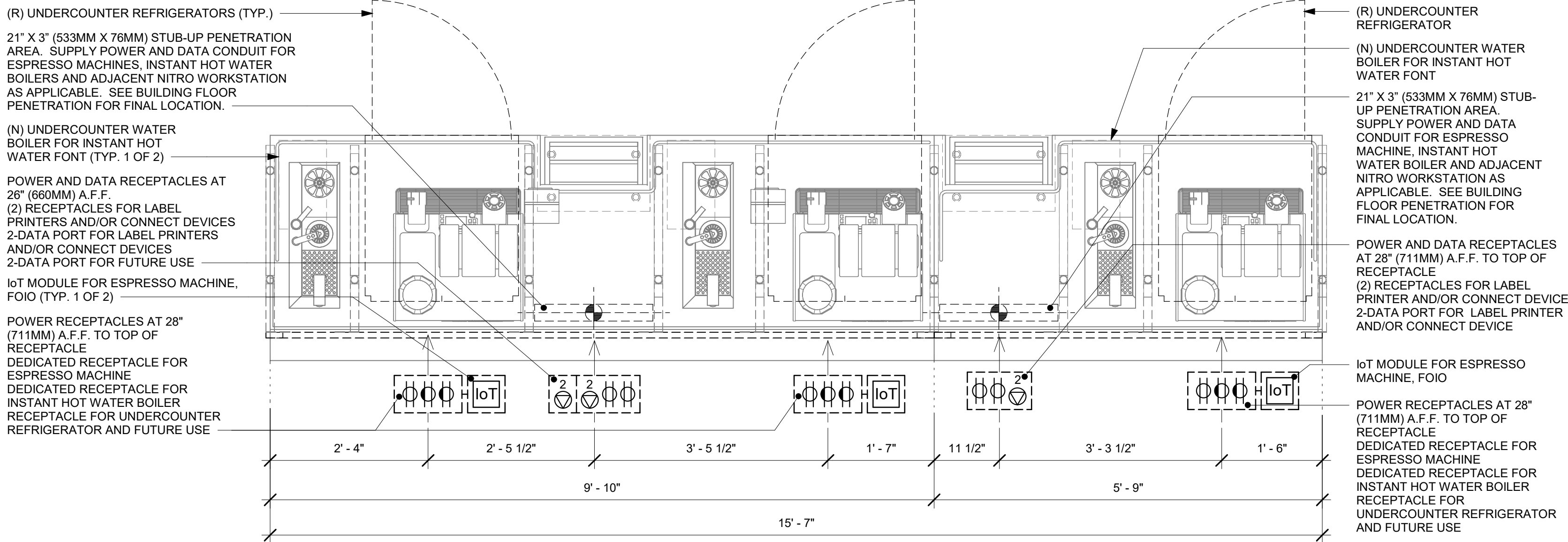

1 ESPRESSO - ELECTRICAL FOR REFERENCE ONLY

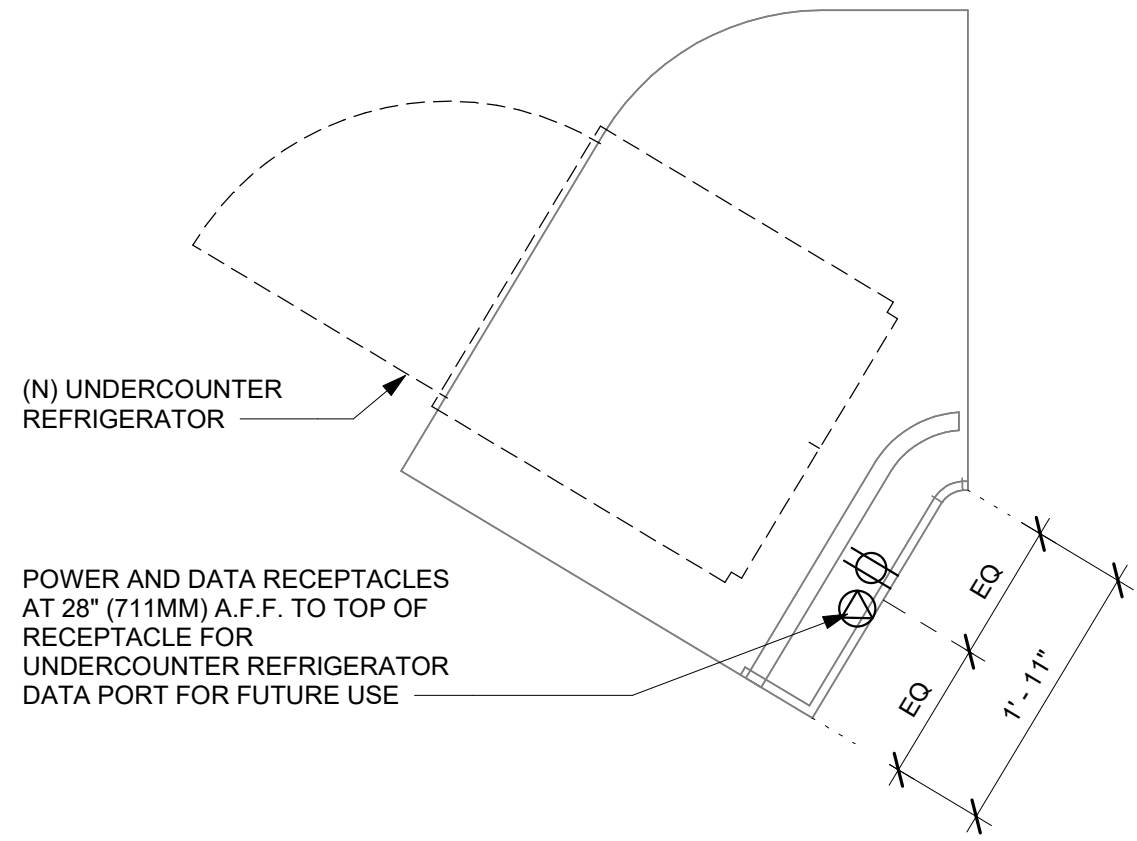

2 ADD - ELECTRICAL FOR REFERENCE ONLY

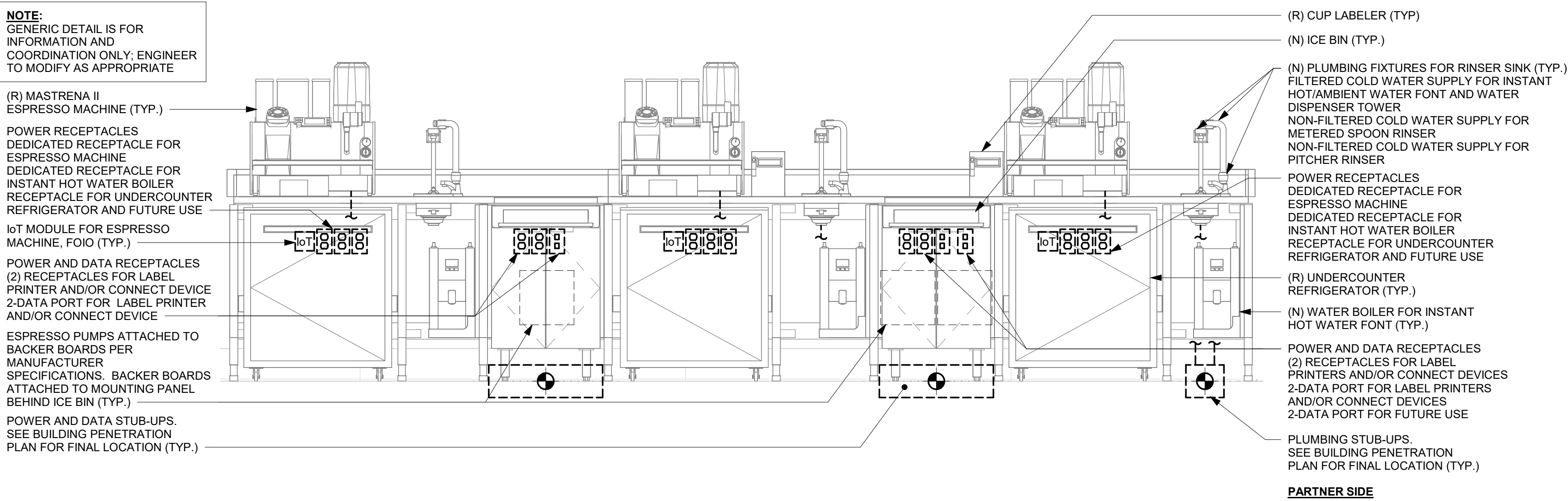

3 GENERIC METRO BAR MEP DIAGRAM

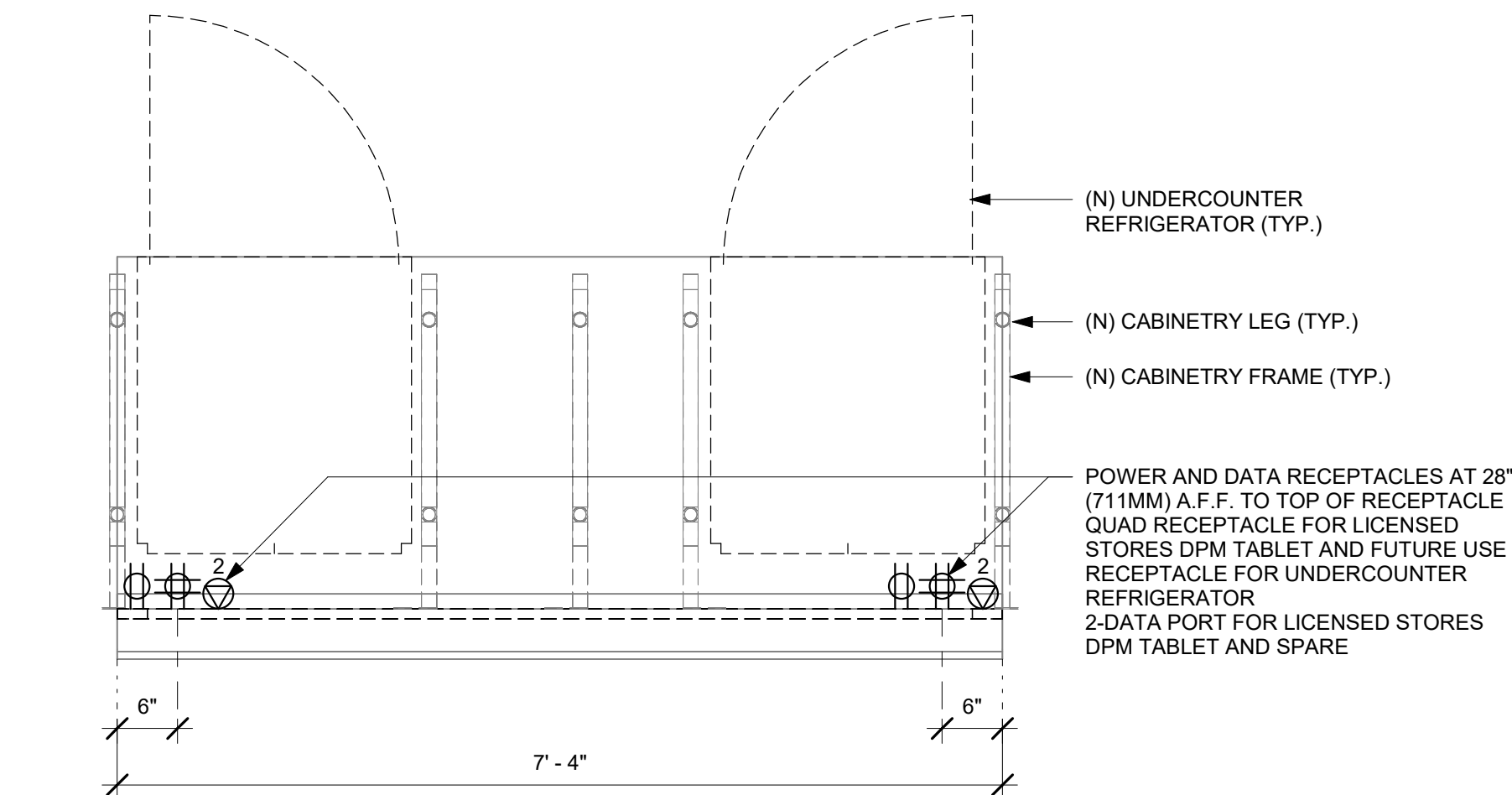

4 MOP - ELECTRICAL FOR REFERENCE ONLY



STARBUCKS®
2401 UTAH AVENUE SOUTH
SEATTLE, WASHINGTON 98134
(206) 318-1575

THESE DRAWINGS AND THE PROJECT MANUAL ARE CONFIDENTIAL AND SHALL REMAIN THE SOLE PROPERTY OF STARBUCKS CORPORATION, WHICH IS THE OWNER OF THE COPYRIGHT IN THIS WORK. THEY SHALL NOT BE REPRODUCED IN WHOLE OR IN PART, SHARED WITH THIRD PARTIES OR USED IN ANY MANNER ON OTHER PROJECTS OR EXTENSIONS TO THIS PROJECT WITHOUT THE PRIOR WRITTEN CONSENT OF STARBUCKS CORPORATION. THESE DRAWINGS AND SPECIFICATIONS ARE INTENDED TO EXPRESS DESIGN INTENT FOR A PROTOTYPICAL STARBUCKS STORE (WHICH IS SUBJECT TO CHANGE AT ANYTIME) AND DO NOT REFLECT ACTUAL SITE CONDITIONS. NEITHER PARTY SHALL HAVE ANY OBLIGATION NOR LIABILITY TO THE OTHER (EXCEPT STATED ABOVE) UNTIL A WRITTEN AGREEMENT IS FULLY EXECUTED BY BOTH PARTIES.

STARBUCKS TEMPLATE VERSION: i2023-10-23

Design Forum Architects Inc.

2056 Byers Rd
Miamisburg, OH 45342
Tel: (844) 804-7700

Donald J. Rethman
Architect in Charge
License: AR0017303

Design Forum Engineering

2056 Byers Rd
Miamisburg, OH 45342
Tel: (844) 804-7700

Timothy L. Raberding, PE
Professional Engineer
License: 62078

PROJECT NAME:
DISNEY SPRINGS

PROJECT ADDRESS:
**1501 EAST BUENA VISTA DR.
DOWNTOWN DISNEY
LAKE BUENA VISTA, FL 32830**

STORE #: 19997
PROJECT #: 56311-081
ISSUE DATE: 05/06/2024
DESIGN MANAGER: ROMINA VIGNOLO
PRODUCTION DESIGNER: ANDY MCLOUD
CHECKED BY: DONALD RETHMAN

Revision Schedule			
Rev	Date	By	Description

SHEET TITLE:
INTERIOR DETAILS

SCALE: 3/4" = 1'-0"

SHEET NUMBER:

I-507

DESIGN DEVELOPMENT ONLY - NOT INTENDED FOR CONSTRUCTION USE

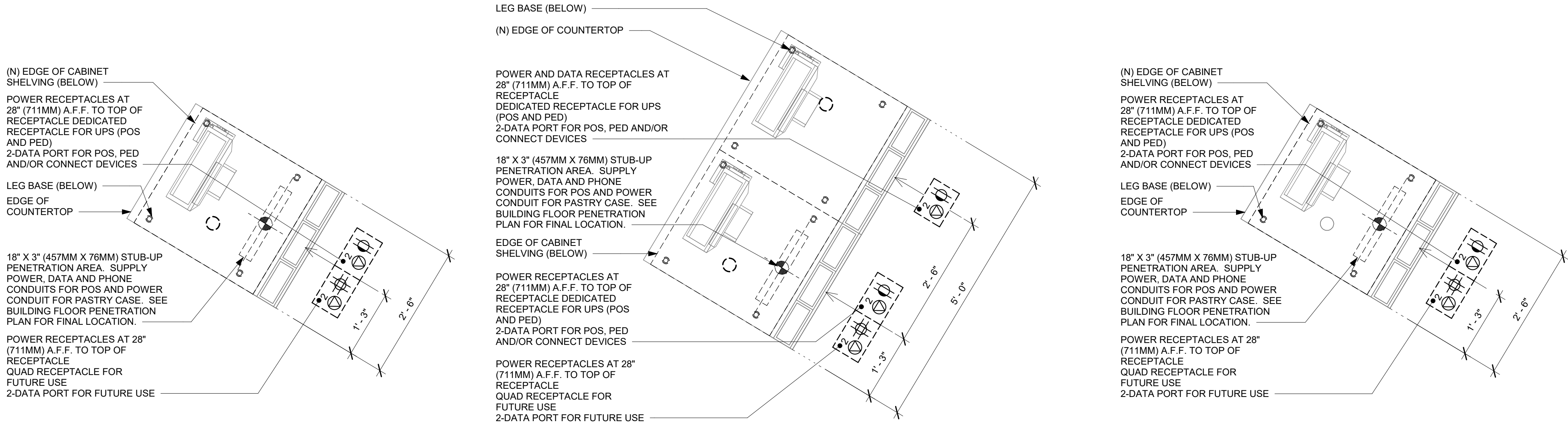

1 POS - ELECTRICAL FOR REFERENCE ONLY
Scale: 3/4" = 1'-0"

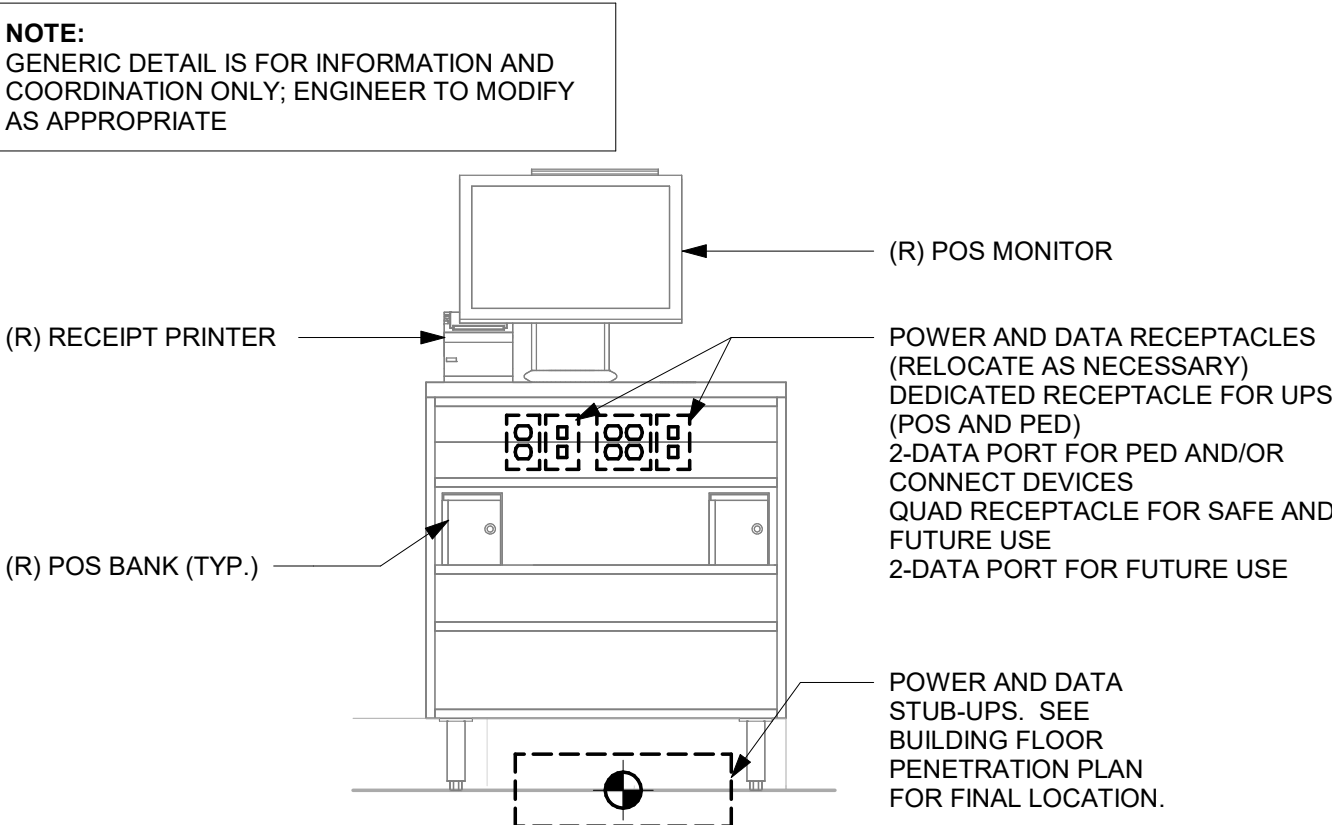

2 SINGLE POS MEP DIAGRAM FOR REFERENCE ONLY
Scale: 3/4" = 1'-0"

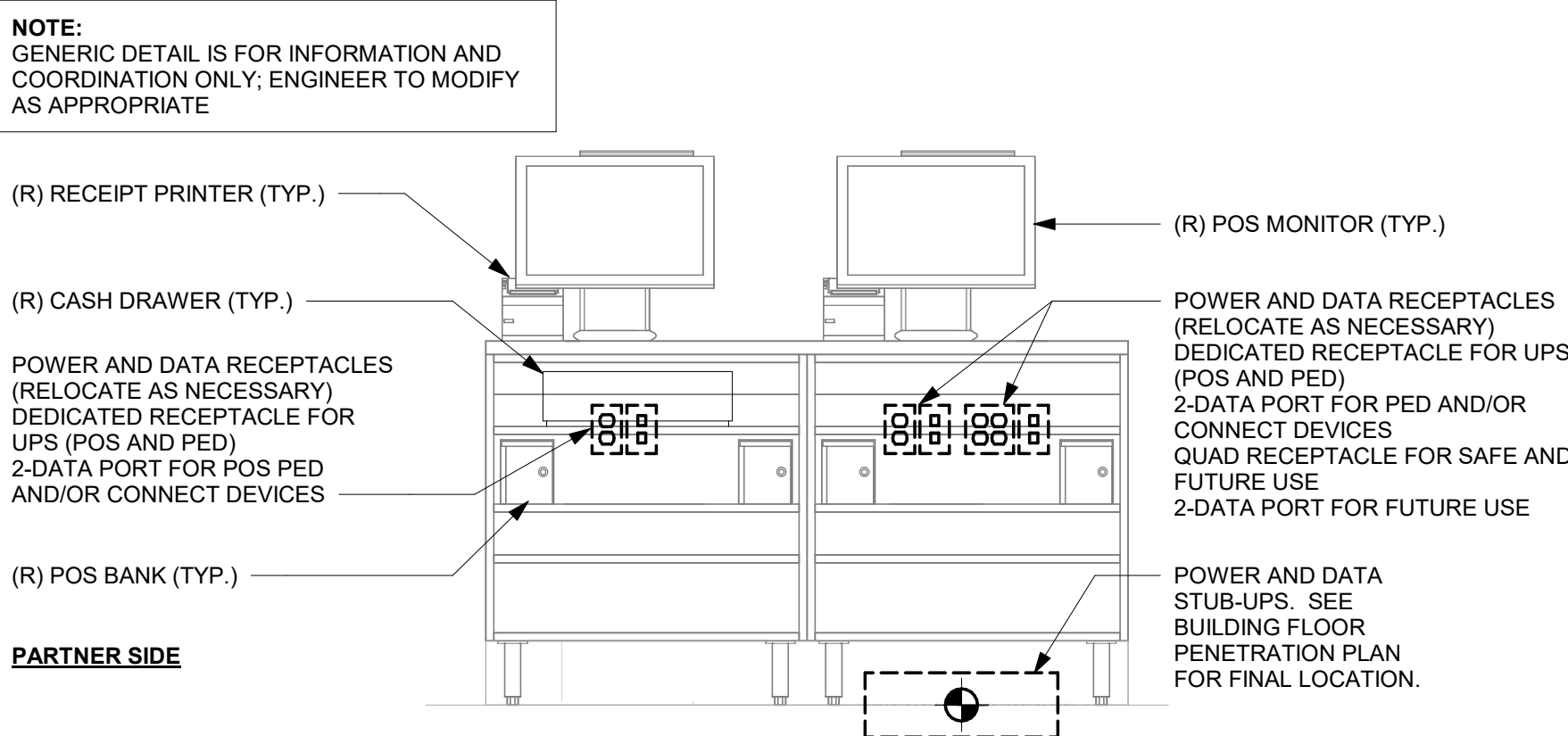

3 DOUBLE POS MEP DIAGRAM FOR REFERENCE ONLY
Scale: 3/4" = 1'-0"

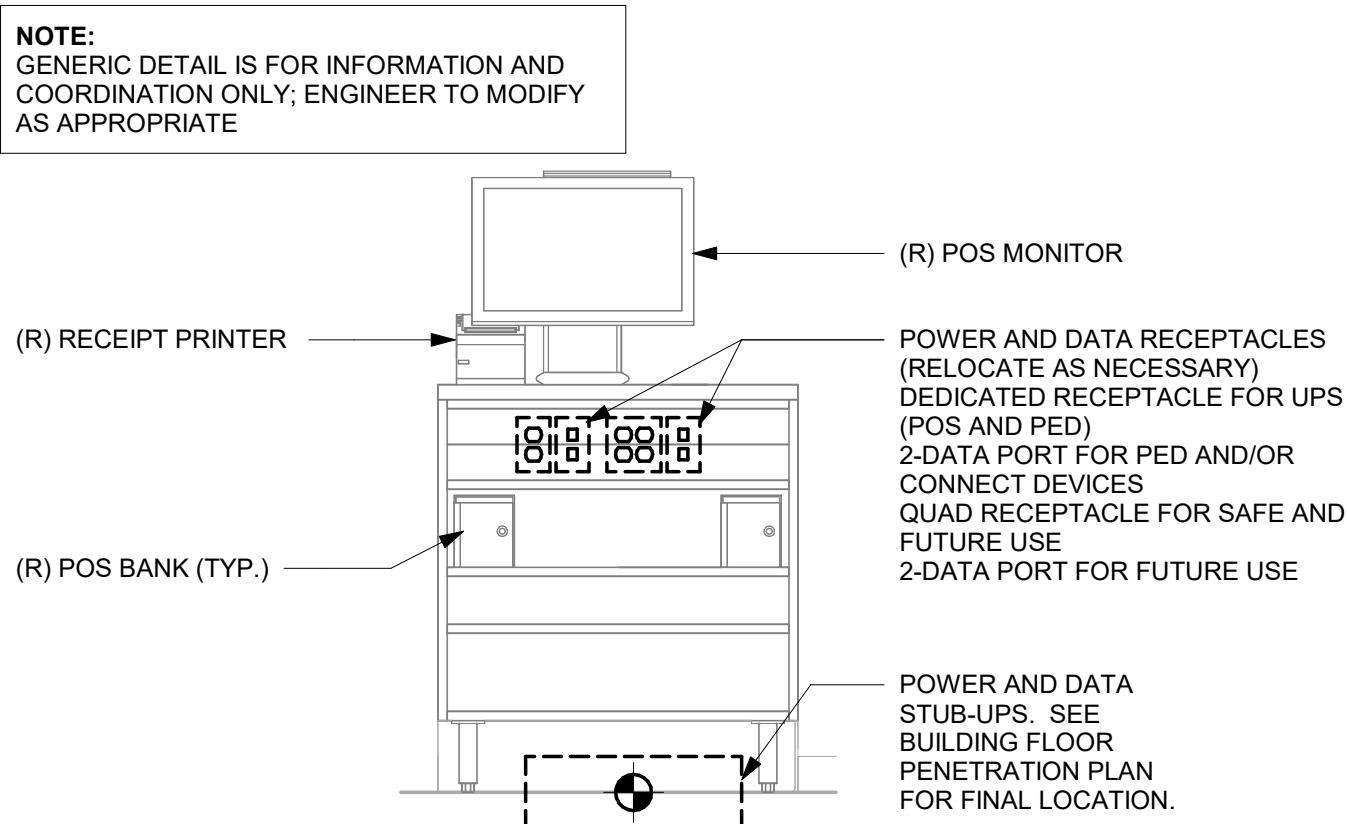

4 SINGLE POS MEP DIAGRAM FOR REFERENCE ONLY
Scale: 3/4" = 1'-0"

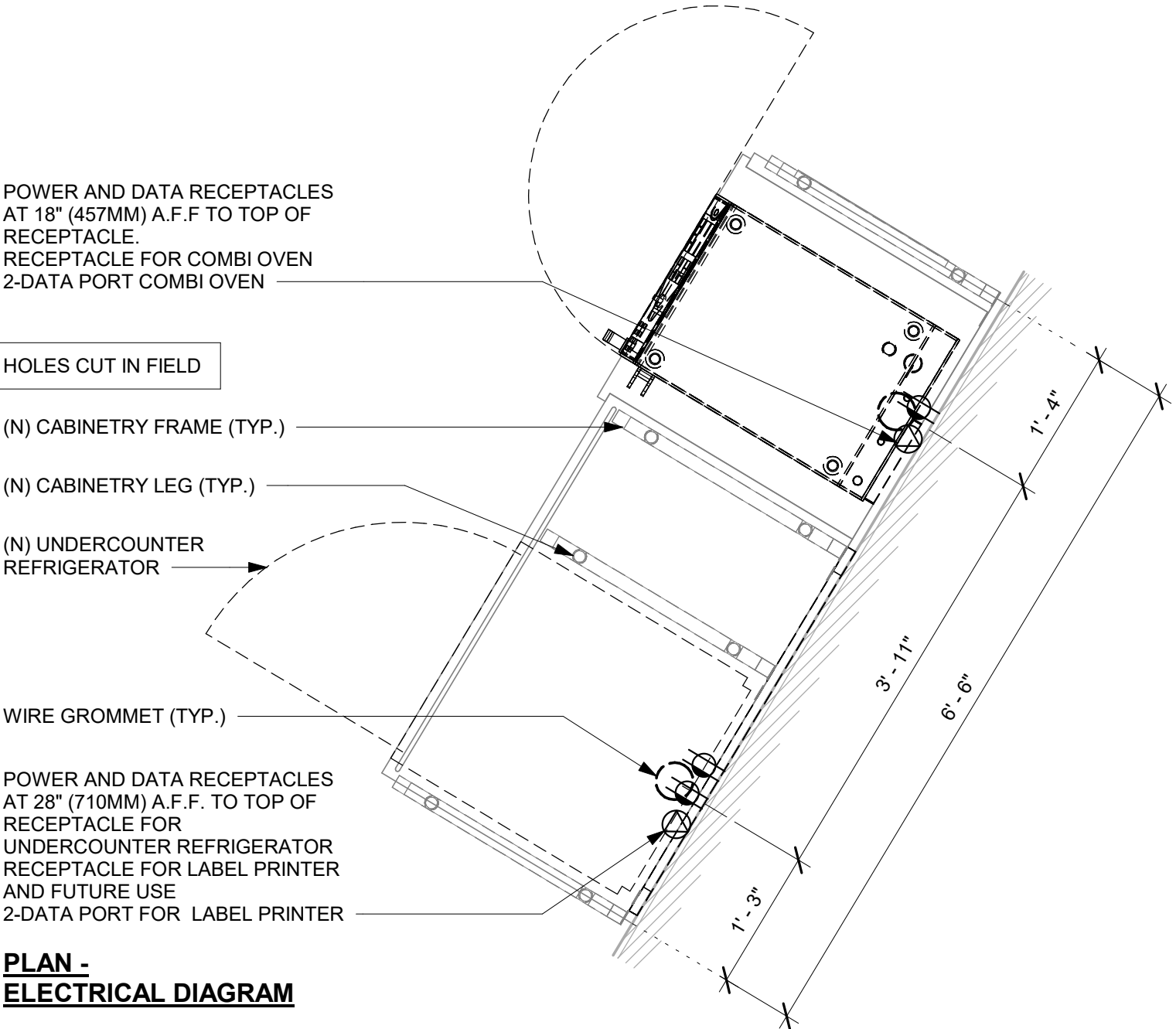

5 WRM - ELECTRICAL FOR REFERENCE ONLY
Scale: 3/4" = 1'-0"

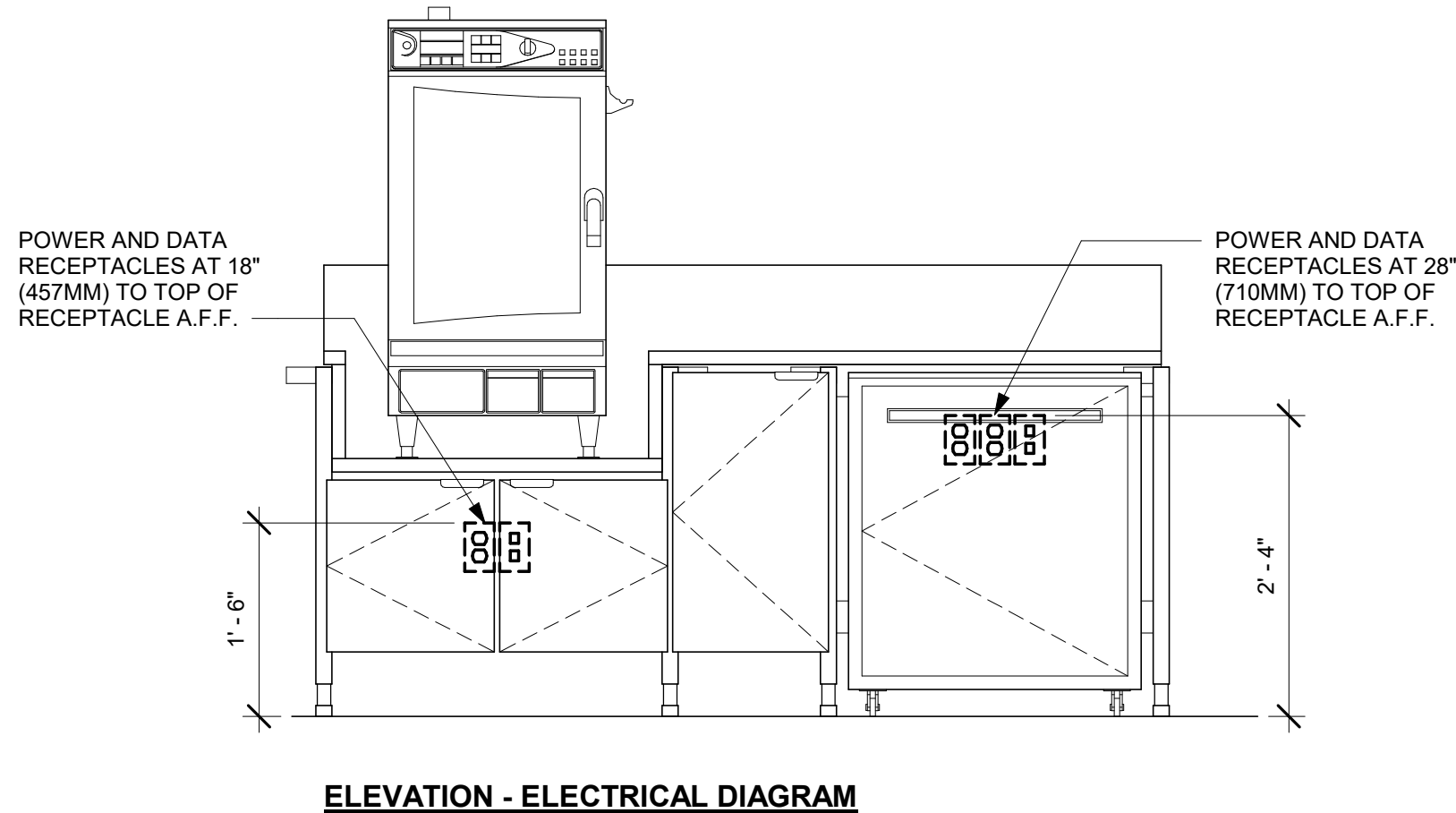

© 2019 STARBUCKS COFFEE COMPANY

STARBUCKS®
2401 UTAH AVENUE SOUTH
SEATTLE, WASHINGTON 98134
(206) 318-1575

THESE DRAWINGS AND THE PROJECT MANUAL ARE CONFIDENTIAL AND SHALL REMAIN THE SOLE PROPERTY OF STARBUCKS CORPORATION, WHICH IS THE OWNER OF THE COPYRIGHT IN THIS WORK. THEY SHALL NOT BE REPRODUCED IN WHOLE OR IN PART, SHARED WITH THIRD PARTIES OR USED IN ANY MANNER ON OTHER PROJECTS OR EXTENSIONS TO THIS PROJECT WITHOUT THE PRIOR WRITTEN CONSENT OF STARBUCKS CORPORATION. THESE DRAWINGS AND SPECIFICATIONS ARE INTENDED TO EXPRESS DESIGN INTENT FOR A PROTOTYPICAL STARBUCKS STORE (WHICH IS SUBJECT TO CHANGE AT ANYTIME) AND DO NOT REFLECT ACTUAL SITE CONDITIONS. NEITHER PARTY SHALL HAVE ANY OBLIGATION NOR LIABILITY TO THE OTHER (EXCEPT STATED ABOVE) UNTIL A WRITTEN AGREEMENT IS FULLY EXECUTED BY BOTH PARTIES.

STARBUCKS TEMPLATE VERSION: I2023-10-23

Design Forum Architects Inc.

2056 Byers Rd
Miamisburg, OH 45342
Tel: (644) 804-7700

Donald J. Rethman
Architect In Charge
License: AR0017303

Design Forum Engineering

2056 Byers Rd
Miamisburg, OH 45342
Tel: (644) 804-7700

Timothy L. Raberding, PE
Professional Engineer
License: 62076

PROJECT NAME:
DISNEY SPRINGS

PROJECT ADDRESS:
1501 EAST BUENA VISTA DR.
DOWNTOWN DISNEY
LAKE BUENA VISTA, FL 32830

STORE #: 19997
PROJECT #: 56311-081
ISSUE DATE: 05/06/2024
DESIGN MANAGER: ROMINA VIGNOLO
PRODUCTION DESIGNER: ANDY MCLOUD
CHECKED BY: DONALD RETHMAN

Revision Schedule				
Rev	Date	By	Description	

SHEET TITLE:
INTERIOR DETAILS

SCALE: 3/4" = 1'-0"

SHEET NUMBER:
I-508

DESIGN DEVELOPMENT ONLY - NOT INTENDED FOR CONSTRUCTION USE

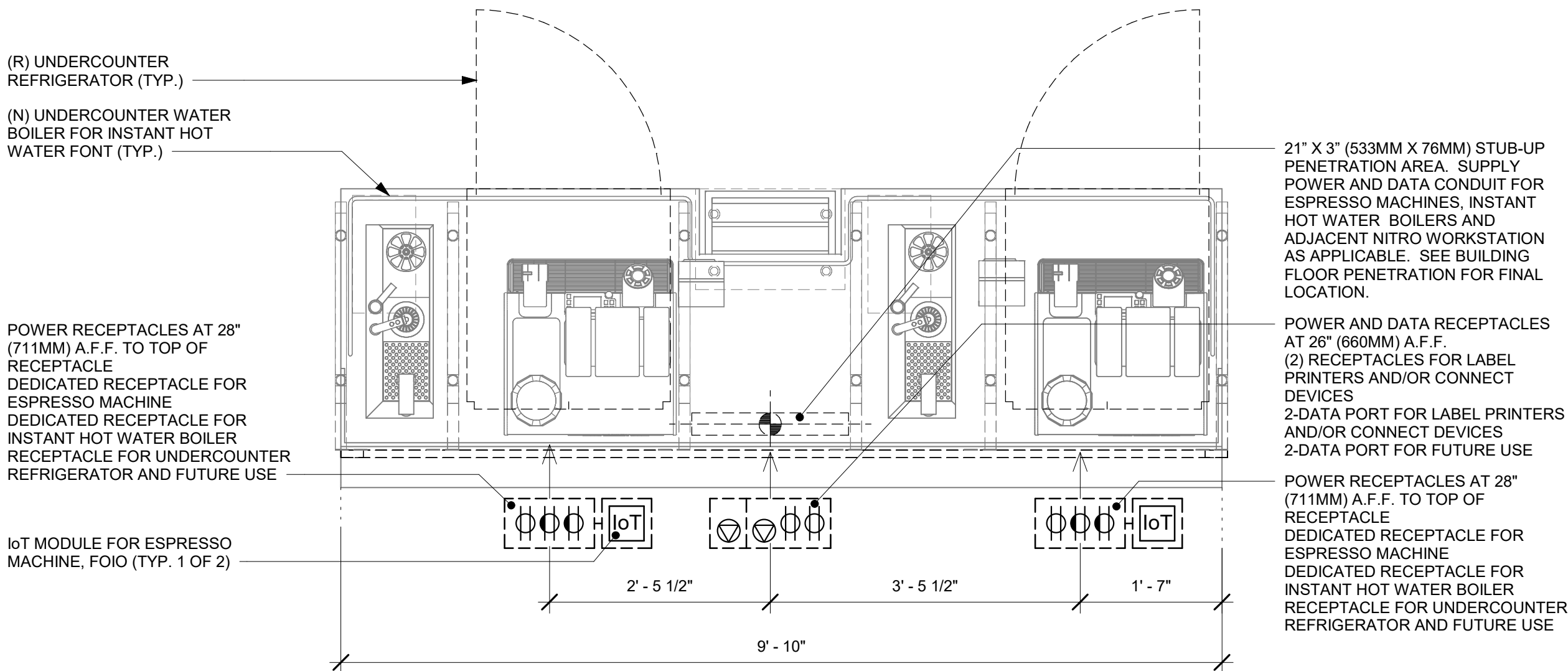

1 ESPRESSO (03-02) - PLUMBING FOR REFERENCE ONLY

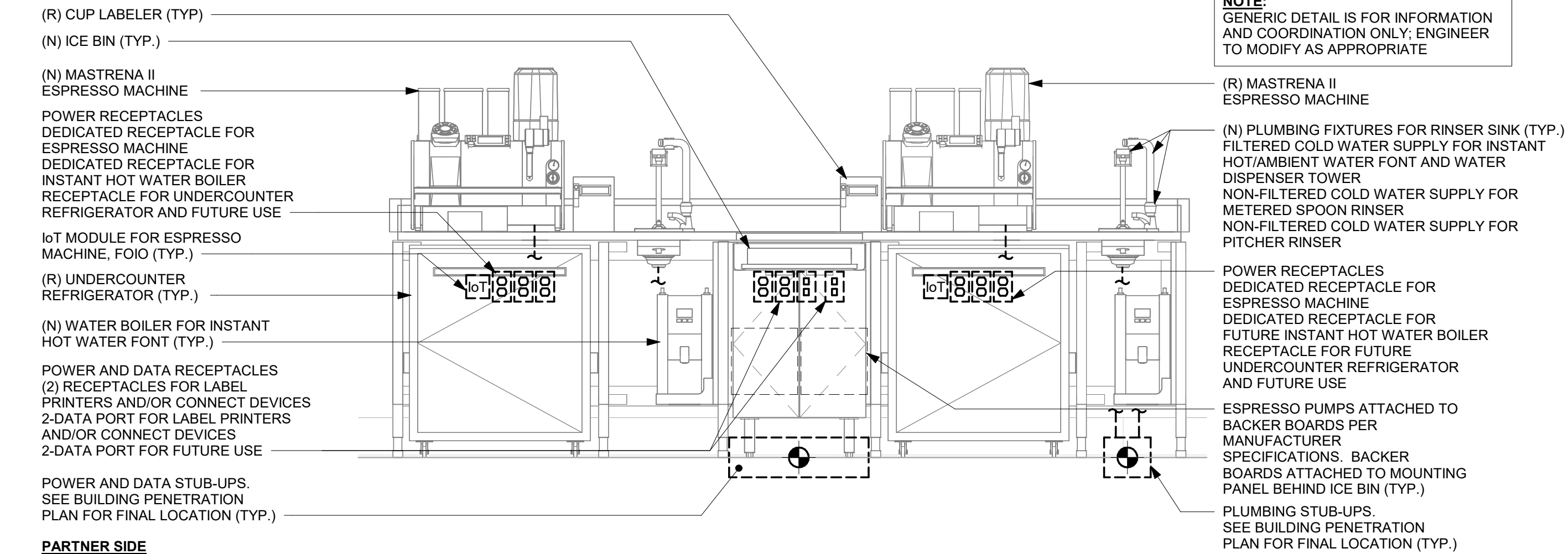

4 GENERIC METRO BAR MEP DIAGRAM

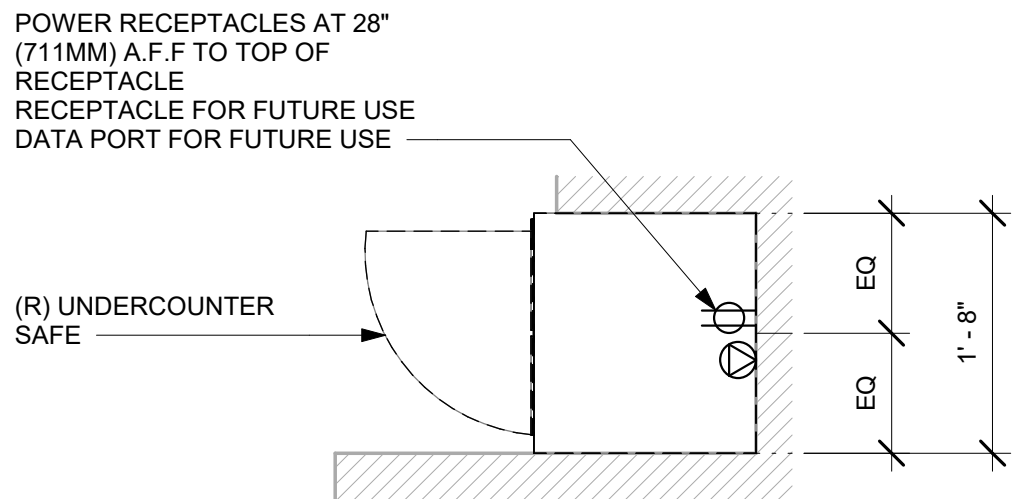

2 SAFE - ELECTRICAL FOR REFERENCE ONLY

Scale: 3/4" = 1'-0"

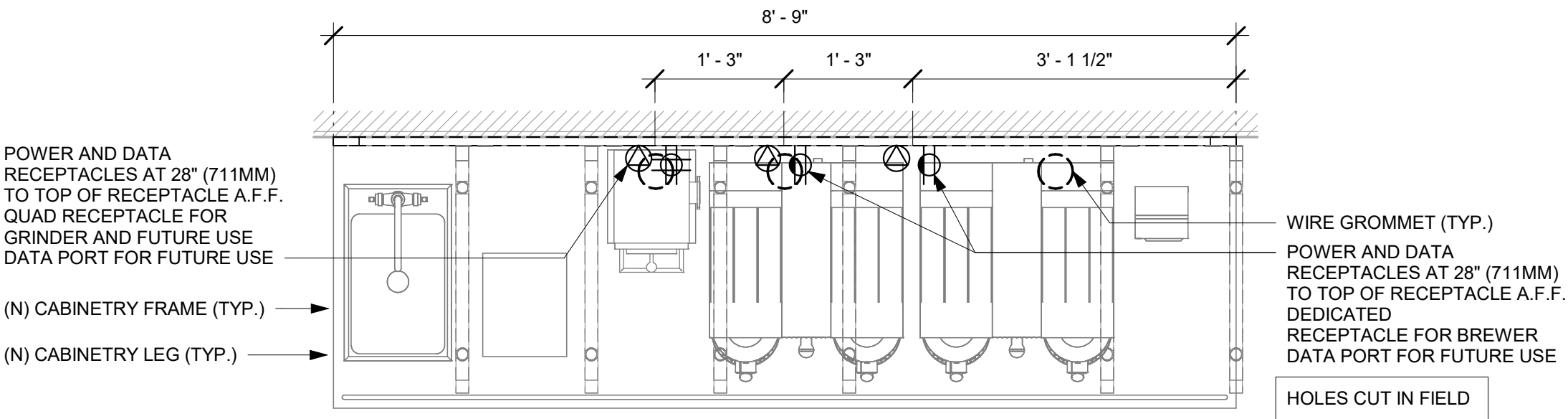

3 BREW - ELECTRICAL FOR REFERENCE ONLY

Scale: 3/4" = 1'-0"

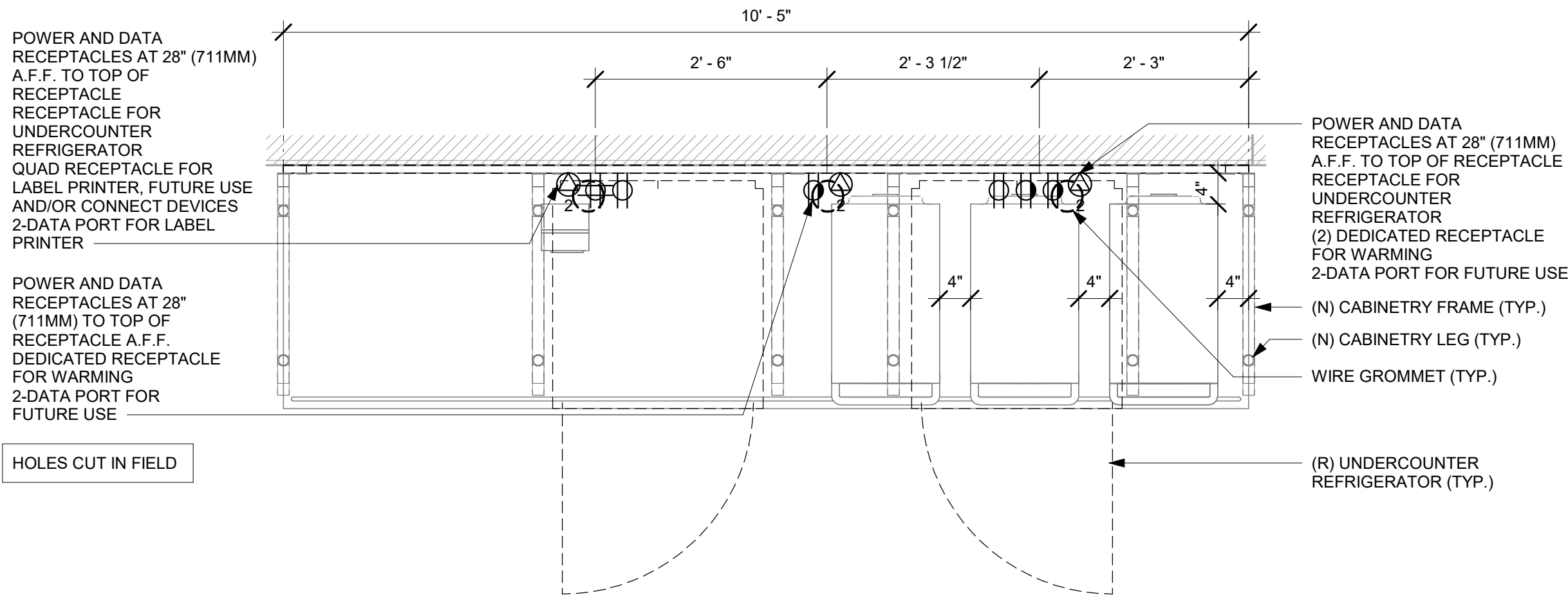

5 WARMING - ELECTRICAL FOR REFERENCE ONLY

Scale: 3/4" = 1'-0"



© 2019 STARBUCKS COFFEE COMPANY

STARBUCKS®
2401 UTAH AVENUE SOUTH
SEATTLE, WASHINGTON 98134
(206) 318-1575

THESE DRAWINGS AND THE PROJECT MANUAL ARE CONFIDENTIAL AND SHALL REMAIN THE SOLE PROPERTY OF STARBUCKS CORPORATION, WHICH IS THE OWNER OF THE COPYRIGHT IN THIS WORK. THEY SHALL NOT BE REPRODUCED IN WHOLE OR IN PART, SHARED WITH THIRD PARTIES OR USED IN ANY MANNER ON OTHER PROJECTS OR EXTENSIONS TO THIS PROJECT WITHOUT THE PRIOR WRITTEN CONSENT OF STARBUCKS CORPORATION. THESE DRAWINGS AND SPECIFICATIONS ARE INTENDED TO EXPRESS DESIGN INTENT FOR A PROTOTYPICAL STARBUCKS STORE (WHICH IS SUBJECT TO CHANGE AT ANYTIME) AND DO NOT REFLECT ACTUAL SITE CONDITIONS. NEITHER PARTY SHALL HAVE ANY OBLIGATION NOR LIABILITY TO THE OTHER (EXCEPT STATED ABOVE) UNTIL A WRITTEN AGREEMENT IS FULLY EXECUTED BY BOTH PARTIES.

STARBUCKS TEMPLATE VERSION: i2023-10-23

Design Forum Architects Inc.

2056 Byers Rd
Miamisburg, OH 45342
Tel: (844) 804-7700

Donald J. Rethman
Architect in Charge
License: AR0017303

Design Forum Engineering

2056 Byers Rd
Miamisburg, OH 45342
Tel: (844) 804-7700

Timothy L. Raberding, PE
Professional Engineer
License: 62078

PROJECT NAME:
DISNEY SPRINGS

PROJECT ADDRESS:
**1501 EAST BUENA VISTA DR.
DOWNTOWN DISNEY
LAKE BUENA VISTA, FL 32830**

STORE #: 19997
PROJECT #: 56311-081
ISSUE DATE: 05/06/2024
DESIGN MANAGER: ROMINA VIGNOLO
PRODUCTION DESIGNER: ANDY MCLOUD
CHECKED BY: DONALD RETHMAN

Revision Schedule			
Rev	Date	By	Description

SHEET TITLE:
INTERIOR DETAILS

SCALE: 3/4" = 1'-0"

SHEET NUMBER:

I-509

DESIGN DEVELOPMENT ONLY - NOT INTENDED FOR CONSTRUCTION USE

4/24/2024 12:14:05 PM

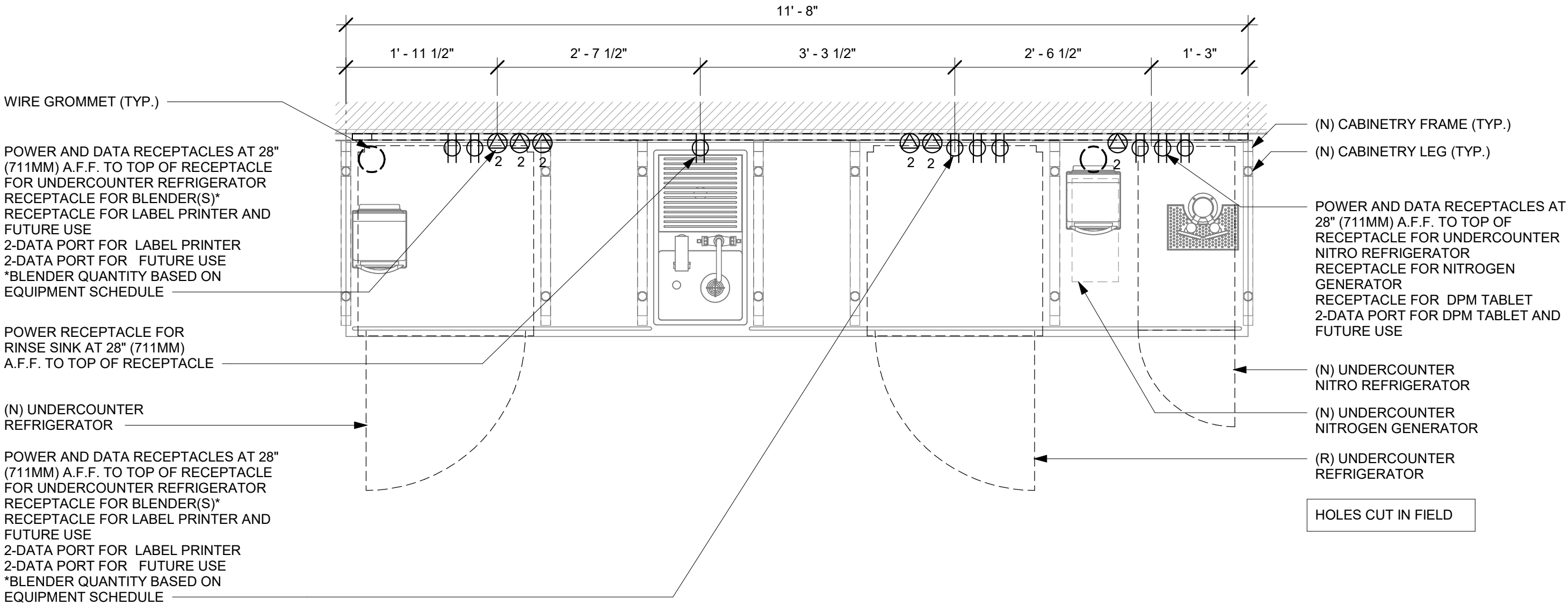

PLAN - ELECTRICAL DIAGRAM

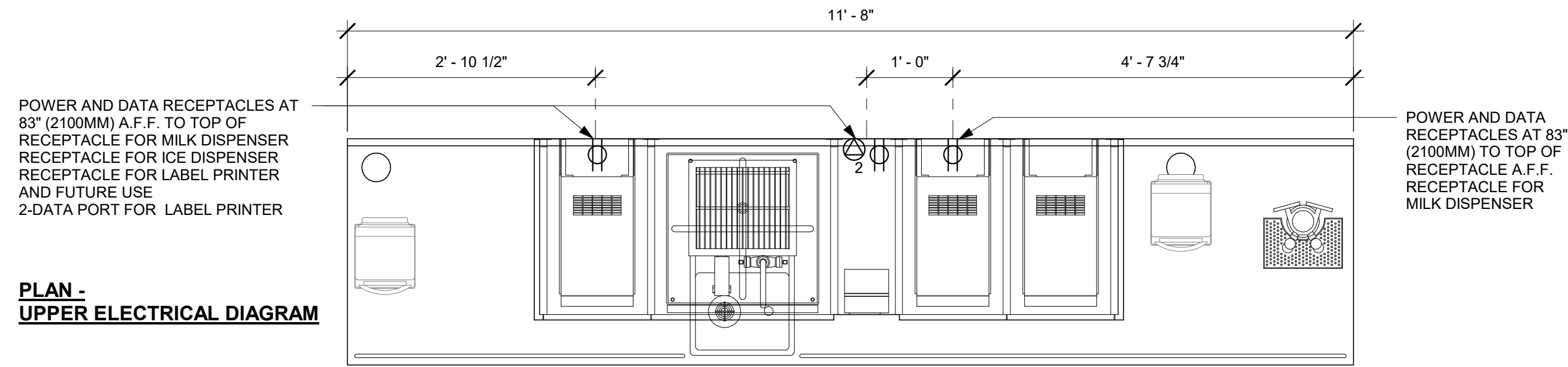

PLAN - UPPER ELECTRICAL DIAGRAM

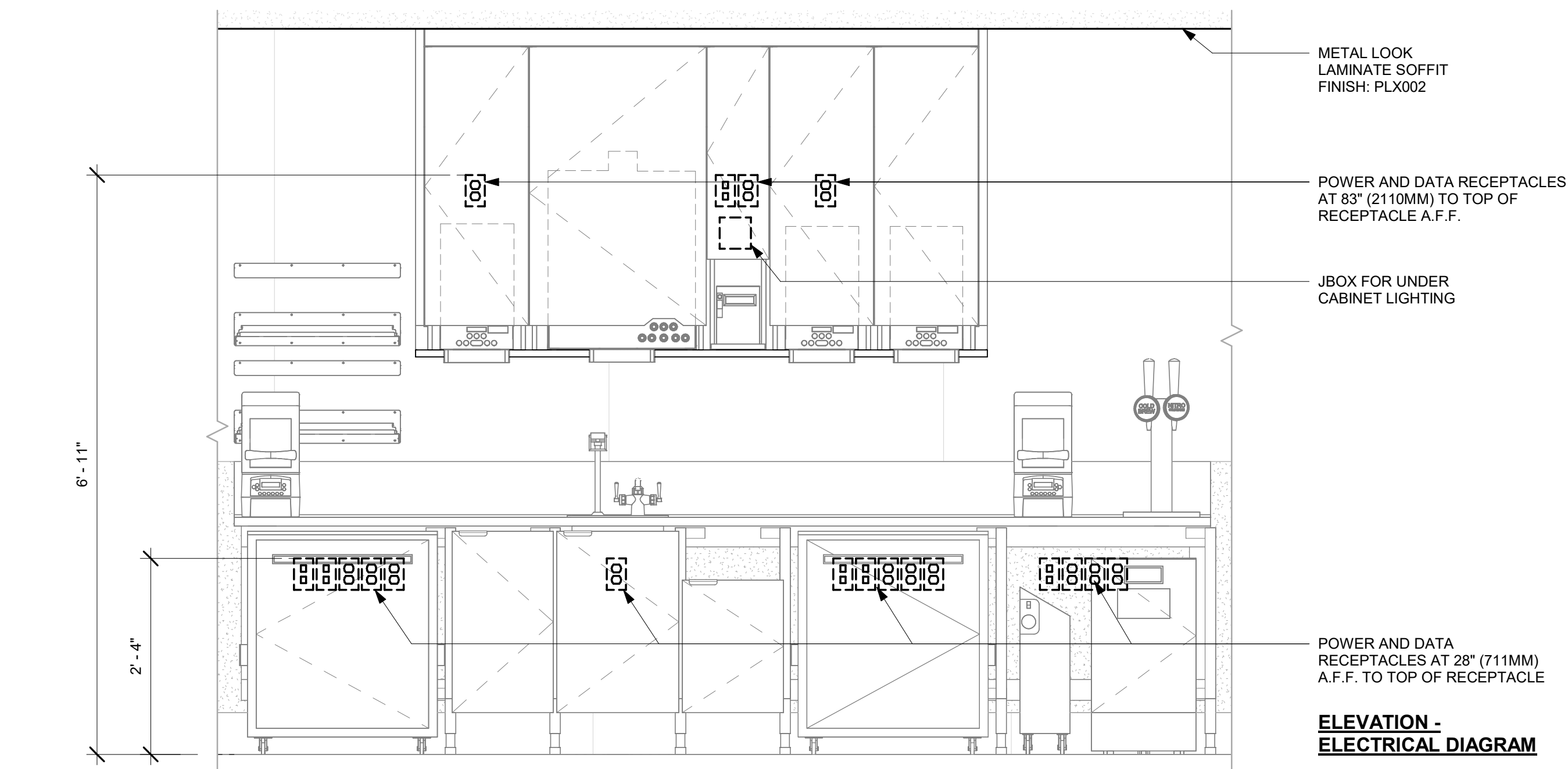

1 CBE - ELECTRICAL FOR REFERENCE ONLY

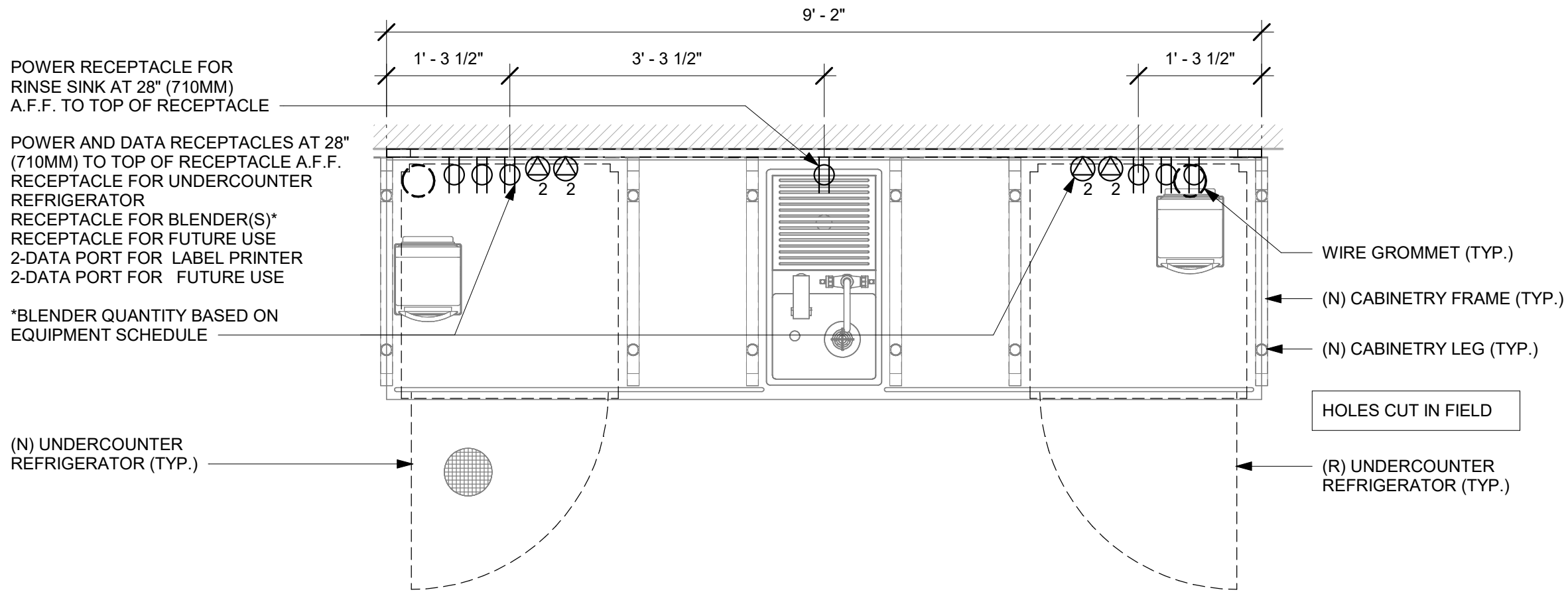

PLAN - UPPER ELECTRICAL DIAGRAM

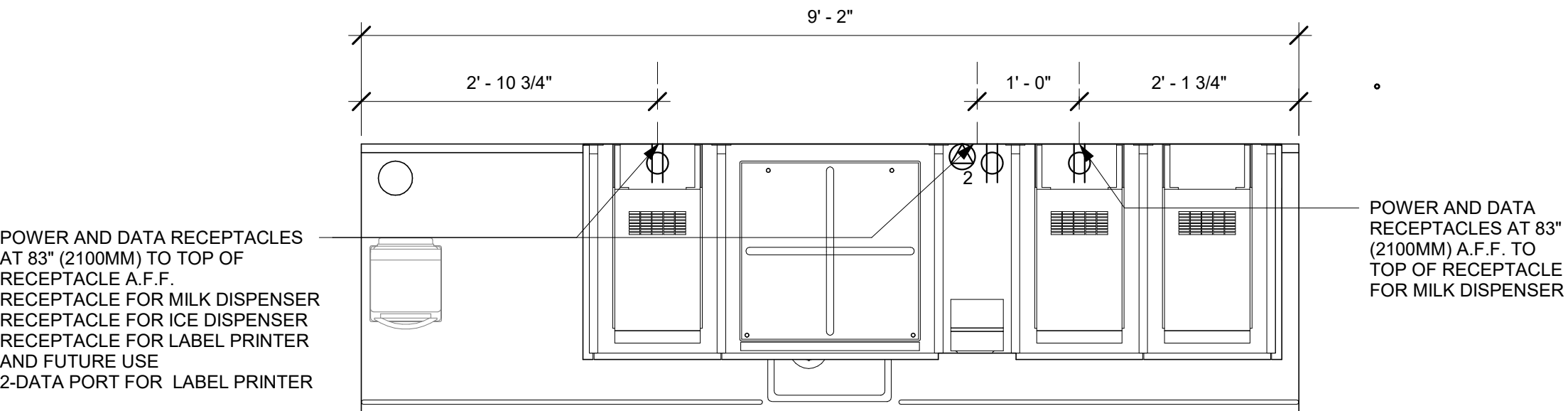

2 CBE (26-02) - ELECTRICAL FOR REFERENCE ONLY

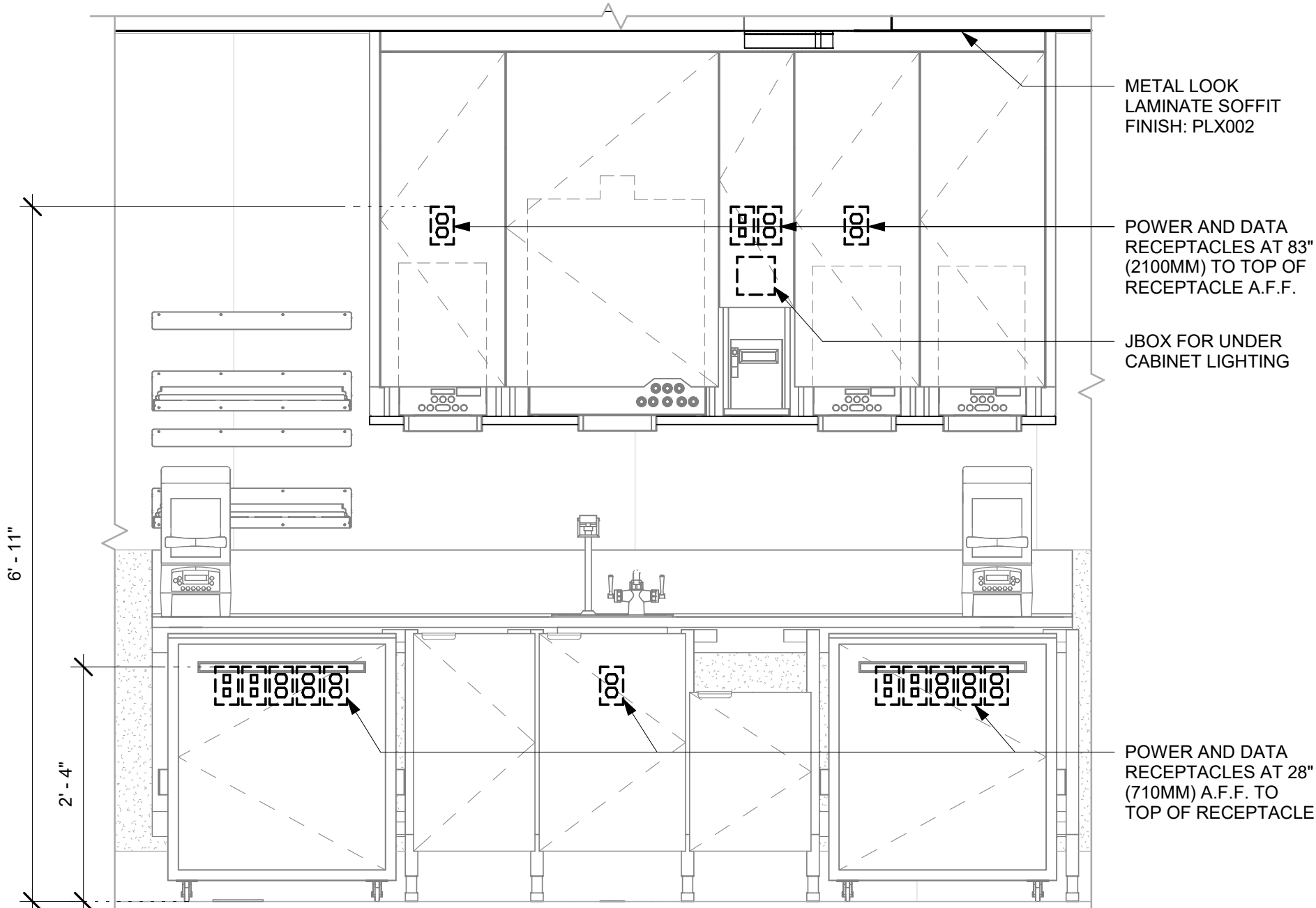

DESIGN DEVELOPMENT ONLY - NOT INTENDED FOR CONSTRUCTION USE



STARBUCKS®
2401 UTAH AVENUE SOUTH
SEATTLE, WASHINGTON 98134
(206) 318-1575

THESE DRAWINGS AND THE PROJECT MANUAL ARE CONFIDENTIAL AND SHALL REMAIN THE SOLE PROPERTY OF STARBUCKS CORPORATION, WHICH IS THE OWNER OF THE COPYRIGHT IN THIS WORK. THEY SHALL NOT BE REPRODUCED IN WHOLE OR IN PART, SHARED WITH THIRD PARTIES OR USED IN ANY MANNER ON OTHER PROJECTS OR EXTENSIONS TO THIS PROJECT WITHOUT THE PRIOR WRITTEN CONSENT OF STARBUCKS CORPORATION. THESE DRAWINGS AND SPECIFICATIONS ARE INTENDED TO EXPRESS DESIGN INTENT FOR A PROTOTYPICAL STARBUCKS STORE (WHICH IS SUBJECT TO CHANGE AT ANYTIME) AND DO NOT REFLECT ACTUAL SITE CONDITIONS. NEITHER PARTY SHALL HAVE ANY OBLIGATION NOR LIABILITY TO THE OTHER (EXCEPT STATED ABOVE) UNTIL A WRITTEN AGREEMENT IS FULLY EXECUTED BY BOTH PARTIES.

STARBUCKS TEMPLATE VERSION: i2023-10-23

Design Forum Architects Inc.

2056 Byers Rd
Miamisburg, OH 45342
Tel: (844) 804-7700

Donald J. Rethman
Architect In Charge
License: AR0017303

Design Forum Engineering

2056 Byers Rd
Miamisburg, OH 45342
Tel: (844) 804-7700

Timothy L. Raberding, PE
Professional Engineer
License: 62078

PROJECT NAME:
DISNEY SPRINGS

PROJECT ADDRESS:
**1501 EAST BUENA VISTA DR.
DOWNTOWN DISNEY
LAKE BUENA VISTA, FL 32830**

STORE #: 19997
PROJECT #: 56311-081
ISSUE DATE: 05/06/2024
DESIGN MANAGER: ROMINA VIGNOLO
PRODUCTION DESIGNER: ANDY MCLOUD
CHECKED BY: DONALD RETHMAN

Revision Schedule			
Rev	Date	By	Description

SHEET TITLE:
INTERIOR DETAILS

SCALE: 3/4" = 1'-0"

SHEET NUMBER:

I-510

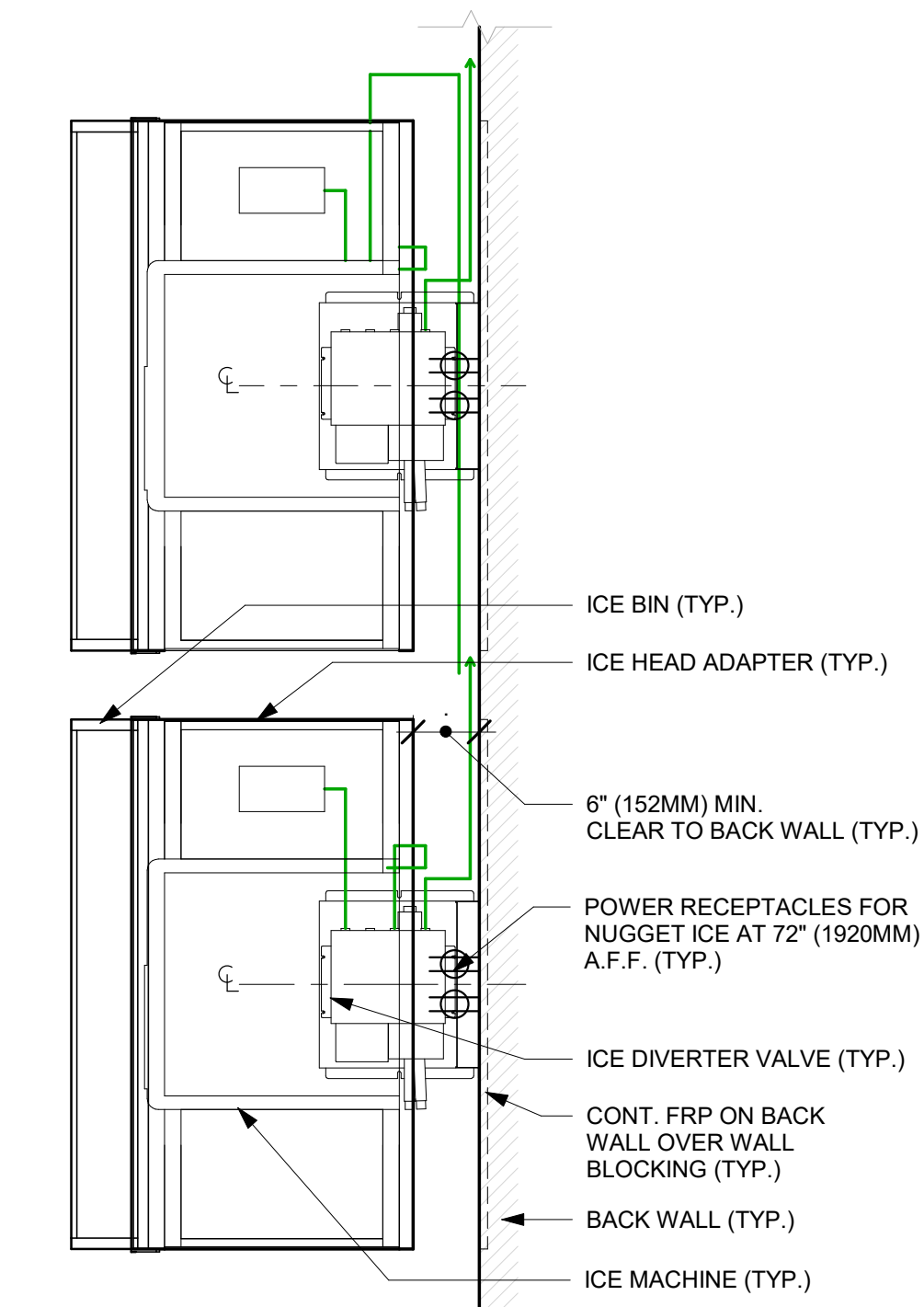

**PLAN -
ELECTRICAL DIAGRAM**

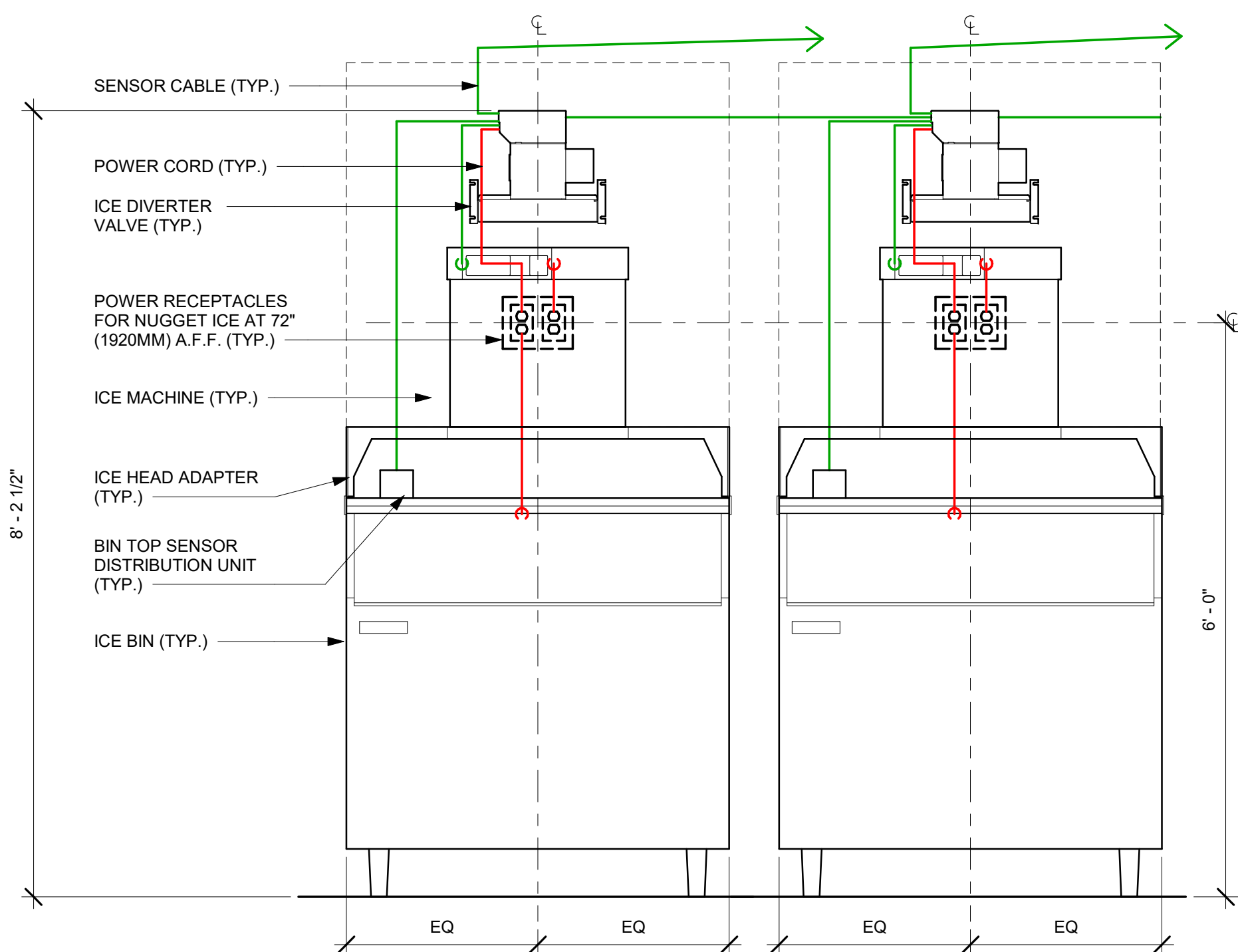

ELEVATION - ELECTRICAL DIAGRAM

1 NUGGET ICE - ELECTRICAL FOR REFERENCE ONLY
Scale: 3/4" = 1'-0"

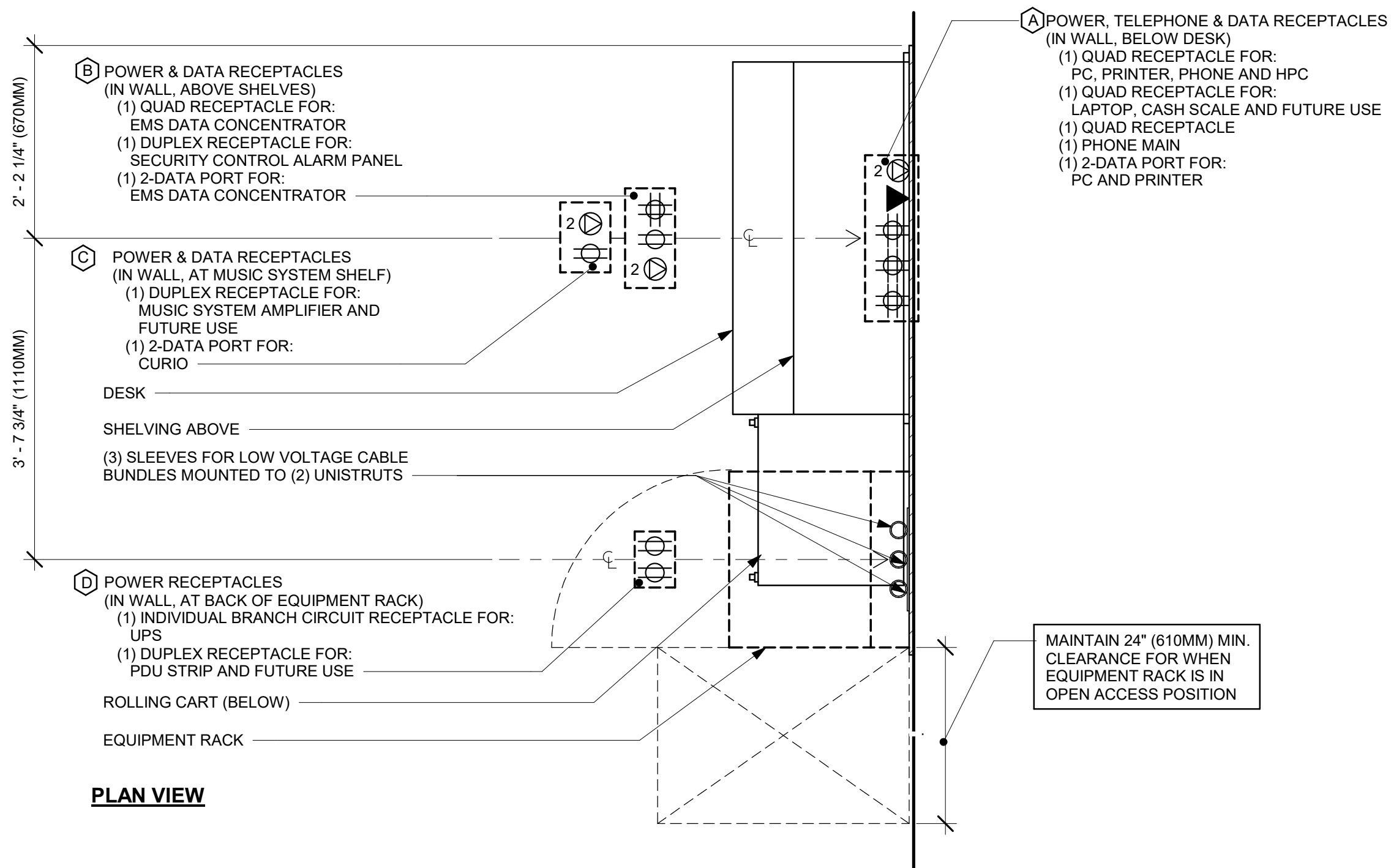

PLAN VIEW

LOW VOLTAGE CABLE BUNDLES		
① MUSIC PLAY NETWORK SPEAKERS	② SECURITY SECURITY PANEL FUTURE USE	③ POS HIGH SPEED INTERNET DEMARCO EXTENSION POS LAN DT TIMER

CEILING HEIGHT SHOWN AT 100.5" (2553MM). REFER TO REFLECTED CEILING PLAN(S) FOR ACTUAL HEIGHT.

IOT GATEWAY

SECURITY CONTROL ALARM PANEL

EMS DATA CONCENTRATOR

ALLOW 2" (50 MM) IN. CLEAR ABOVE

DEMARCO, IF REQUIRED

WIRELESS MODEM AT 84" (2130 MM) A.F.F. STARBUCKS VENDOR TO DETERMINE OPTIMAL DEVICE LOCATION

POWER AND DATA RECEPTACLES AT 80" (2030MM) A.F.F. TO CENTER OF GROUPING. SEE NOTE 'B' ABOVE FOR DESCRIPTION

WALL MOUNTED SHELVING UNIT ATTACHED TO BACKER BOARD

POWER AND DATA RECEPTACLES AT 80" (2030MM) A.F.F. TO CENTER OF GROUPING. SEE NOTE 'C' ABOVE FOR DESCRIPTION

MUSIC SYSTEM PLAYER AND AMPLIFIER (FURNISHED BY OWNER, INSTALLED WITH SPEAKER SYSTEM BY GC) ON 14" DEEP (355MM) SHELF ONLY (MIN.) (NOT IN EQUIP. RACK).

HOME PHONE CONNECT (HPC)

CORDLESS 1 LINE PHONE

OFFICE PC

DESK

IPOD TOUCH CHARGING CRADLE

POWER, TELEPHONE & DATA RECEPTACLES AT 12" (305MM) A.F.F. TO CENTER OF GROUPING. SEE NOTE 'A' ABOVE FOR DESCRIPTION

NOTE: EQUIPMENT SHOWN AS DASHED LINES IS TO BE FURNISHED AND INSTALLED BY OWNER UNLESS NOTED OTHERWISE.

ELEVATION VIEW

2 MANAGER DESK (NEW) AND EQUIPMENT RACK RIGHT- ELECTRICAL
Scale: 3/4" = 1'-0"

EQUIPMENT RACK SCHEDULE		
UPS	NETWORK SWITCH	SECURITY RECORDER (NVR)
IPS EQUIPMENT	PATCH PANEL	SECURITY KEYBOARD
ROUTER	PRODUCTION CONTROLLER DEVICES	

DESIGN DEVELOPMENT ONLY - NOT INTENDED FOR CONSTRUCTION USE



STARBUCKS®
2401 UTAH AVENUE SOUTH
SEATTLE, WASHINGTON 98134
(206) 318-1575

THESE DRAWINGS AND THE PROJECT MANUAL ARE CONFIDENTIAL AND SHALL REMAIN THE SOLE PROPERTY OF STARBUCKS CORPORATION, WHICH IS THE OWNER OF THE COPYRIGHT IN THIS WORK. THEY SHALL NOT BE REPRODUCED IN WHOLE OR IN PART, SHARED WITH THIRD PARTIES OR USED IN ANY MANNER ON OTHER PROJECTS OR EXTENSIONS TO THIS PROJECT WITHOUT THE PRIOR WRITTEN CONSENT OF STARBUCKS CORPORATION. THESE DRAWINGS AND SPECIFICATIONS ARE INTENDED TO EXPRESS DESIGN INTENT FOR A PROTOTYPICAL STARBUCKS STORE (WHICH IS SUBJECT TO CHANGE AT ANYTIME) AND DO NOT REFLECT ACTUAL SITE CONDITIONS. NEITHER PARTY SHALL HAVE ANY OBLIGATION NOR LIABILITY TO THE OTHER (EXCEPT STATED ABOVE) UNTIL A WRITTEN AGREEMENT IS FULLY EXECUTED BY BOTH PARTIES.

STARBUCKS TEMPLATE VERSION: 2023-10-23

**Design Forum
Architects Inc.**

2056 Byers Rd
Miamisburg, OH 45342
Tel: (844) 804-7700

Donald J. Rethman
Architect In Charge
License: AR0017303

**Design Forum
Engineering**

2056 Byers Rd
Miamisburg, OH 45342
Tel: (844) 804-7700

Timothy L. Raberding, PE
Professional Engineer
License: 62078

PROJECT NAME:
DISNEY SPRINGS

PROJECT ADDRESS:
**1501 EAST BUENA VISTA DR.
DOWNTOWN DISNEY
LAKE BUENA VISTA, FL 32830**

STORE #: 19997
PROJECT #: 56311-081
ISSUE DATE: 05/06/2024
DESIGN MANAGER: ROMINA VIGNOLO
PRODUCTION DESIGNER: ANDY MCLOUD
CHECKED BY: DONALD RETHMAN

Revision Schedule			
Rev	Date	By	Description

SHEET TITLE:
INTERIOR DETAILS

SCALE: 3/4" = 1'-0"

SHEET NUMBER:

I-511

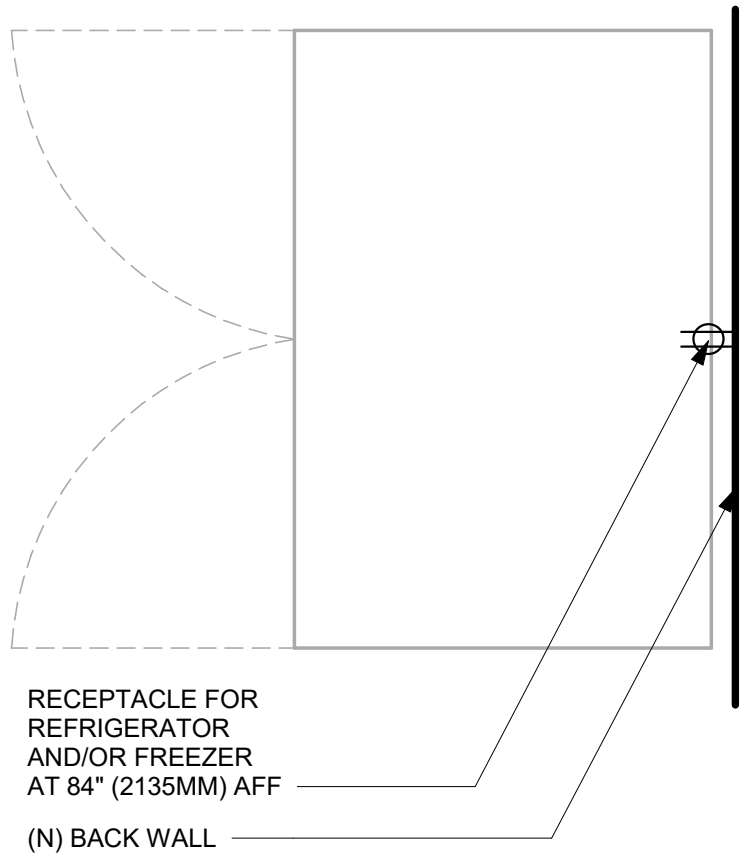

1 REFRIGERATOR/FREEZER - ELECTRICAL
Scale: 3/4" = 1'-0"

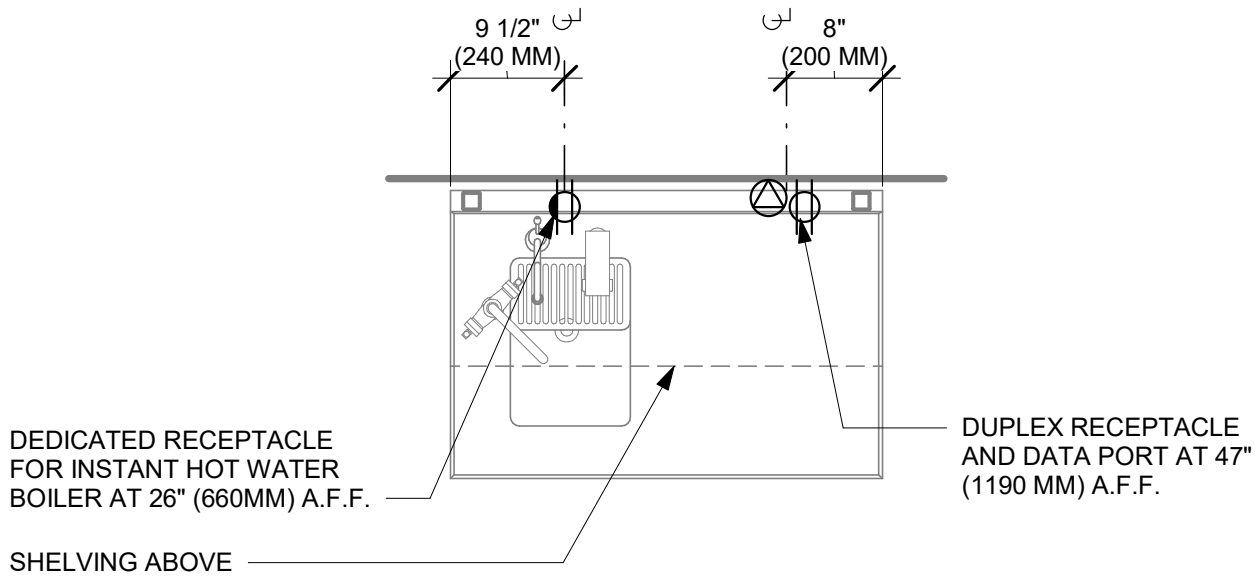

2 WATER FILLING STATION - ELECTRICAL
Scale: 3/4" = 1'-0"

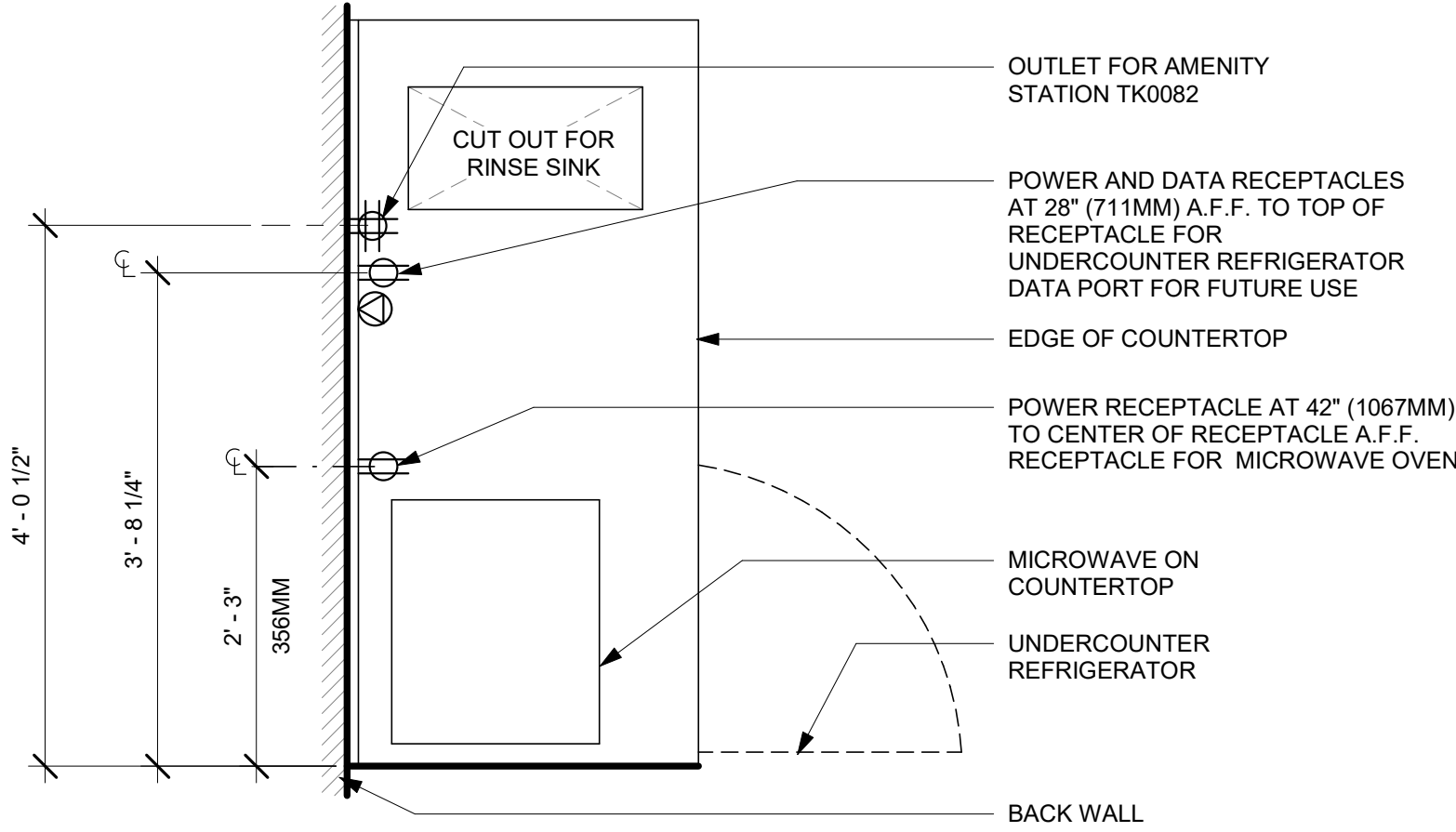

3 PARTNER AMENITY STATION - ELECTRICAL
Scale: 3/4" = 1'-0"

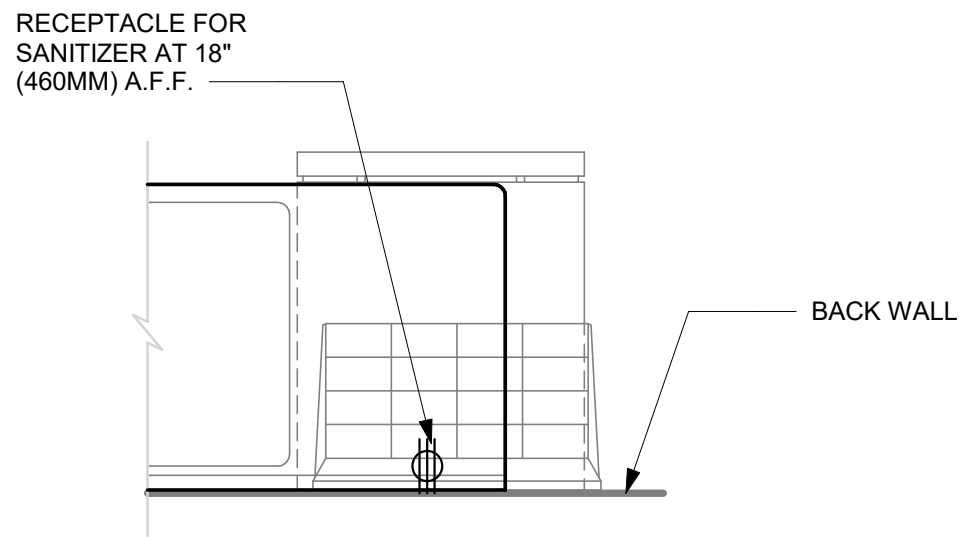

4 SANITIZING WORKSTATION - ELECTRICAL
Scale: 3/4" = 1'-0"

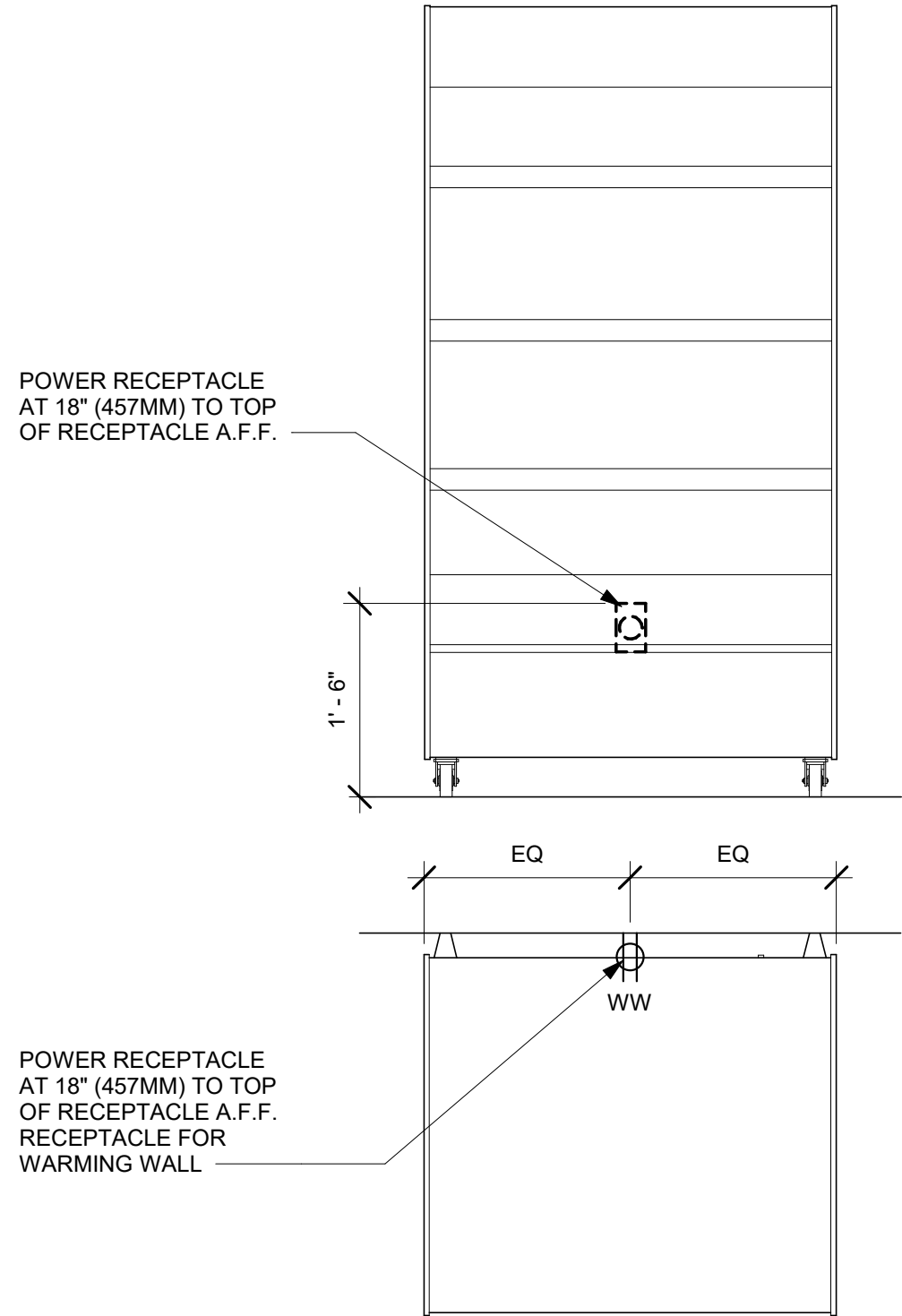

5 WARMING WALL 1000 ELECTRICAL
Scale: 3/4" = 1'-0"

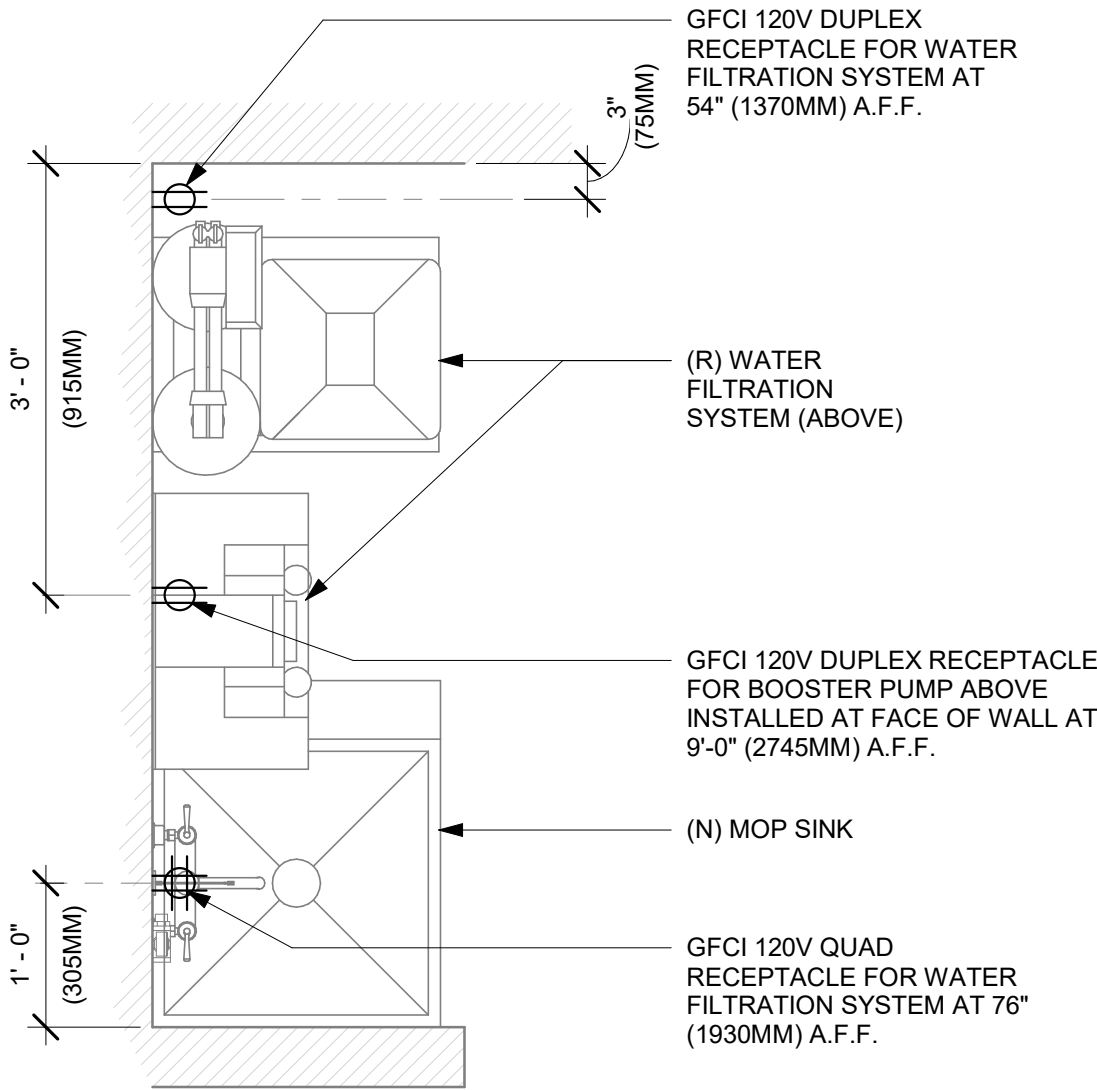

6 WATER FILTRATION - CONFIGURATION III
Scale: 3/4" = 1'-0"



STARBUCKS®
2401 UTAH AVENUE SOUTH
SEATTLE, WASHINGTON 98134
(206) 318-1575

THESE DRAWINGS AND THE PROJECT MANUAL ARE CONFIDENTIAL AND SHALL REMAIN THE SOLE PROPERTY OF STARBUCKS CORPORATION, WHICH IS THE OWNER OF THE COPYRIGHT IN THIS WORK. THEY SHALL NOT BE REPRODUCED IN WHOLE OR IN PART, SHARED WITH THIRD PARTIES OR USED IN ANY MANNER ON OTHER PROJECTS OR EXTENSIONS TO THIS PROJECT WITHOUT THE PRIOR WRITTEN CONSENT OF STARBUCKS CORPORATION. THESE DRAWINGS AND SPECIFICATIONS ARE INTENDED TO EXPRESS DESIGN INTENT FOR A PROTOTYPICAL STARBUCKS STORE (WHICH IS SUBJECT TO CHANGE AT ANYTIME) AND DO NOT REFLECT ACTUAL SITE CONDITIONS. NEITHER PARTY SHALL HAVE ANY OBLIGATION NOR LIABILITY TO THE OTHER (EXCEPT STATED ABOVE) UNTIL A WRITTEN AGREEMENT IS FULLY EXECUTED BY BOTH PARTIES.

STARBUCKS TEMPLATE VERSION: i2023-10-23

Design Forum Architects Inc.

2056 Byers Rd
Miamisburg, OH 45342
Tel: (844) 804-7700

Donald J. Rethman
Architect In Charge
License: AR0017303

Design Forum Engineering

2056 Byers Rd
Miamisburg, OH 45342
Tel: (844) 804-7700

Timothy L. Raberding, PE
Professional Engineer
License: 62076

PROJECT NAME:
DISNEY SPRINGS

PROJECT ADDRESS:
**1501 EAST BUENA VISTA DR.
DOWNTOWN DISNEY
LAKE BUENA VISTA, FL 32830**

STORE #: 19997
PROJECT #: 56311-081
ISSUE DATE: 05/06/2024
DESIGN MANAGER: ROMINA VIGNOLO
PRODUCTION DESIGNER: ANDY MCLOUD
CHECKED BY: DONALD RETHMAN

Revision Schedule			
Rev	Date	By	Description

SHEET TITLE:
INTERIOR DETAILS

SCALE: 3/4" = 1'-0"

SHEET NUMBER:
I-512

DESIGN DEVELOPMENT ONLY - NOT INTENDED FOR CONSTRUCTION USE

NOTE:
SHOP DRAWINGS TO BE APPROVED BY
SB DESIGNER PRIOR TO FABRICATION.

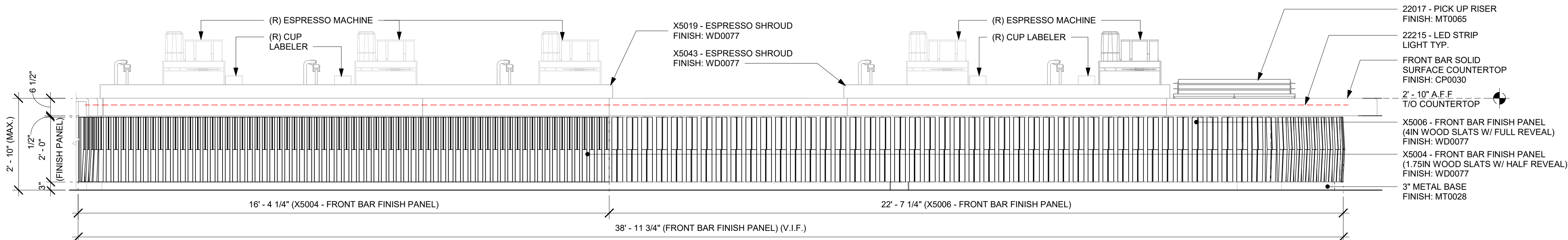

1 FRONT BAR FINISH PANEL - ELEVATION

Scale: 1/2" = 1'-0"

NOTE:
MODIFIED FRONT BAR FINISH PANEL AND DIEWALL
BASED ON STARBUCKS STANDARD.
DETAIL MODIFIED FOR SHOWN DIMENSIONS ONLY.
BY CASEWORK VENDOR; SEE FINISH SCHEDULE

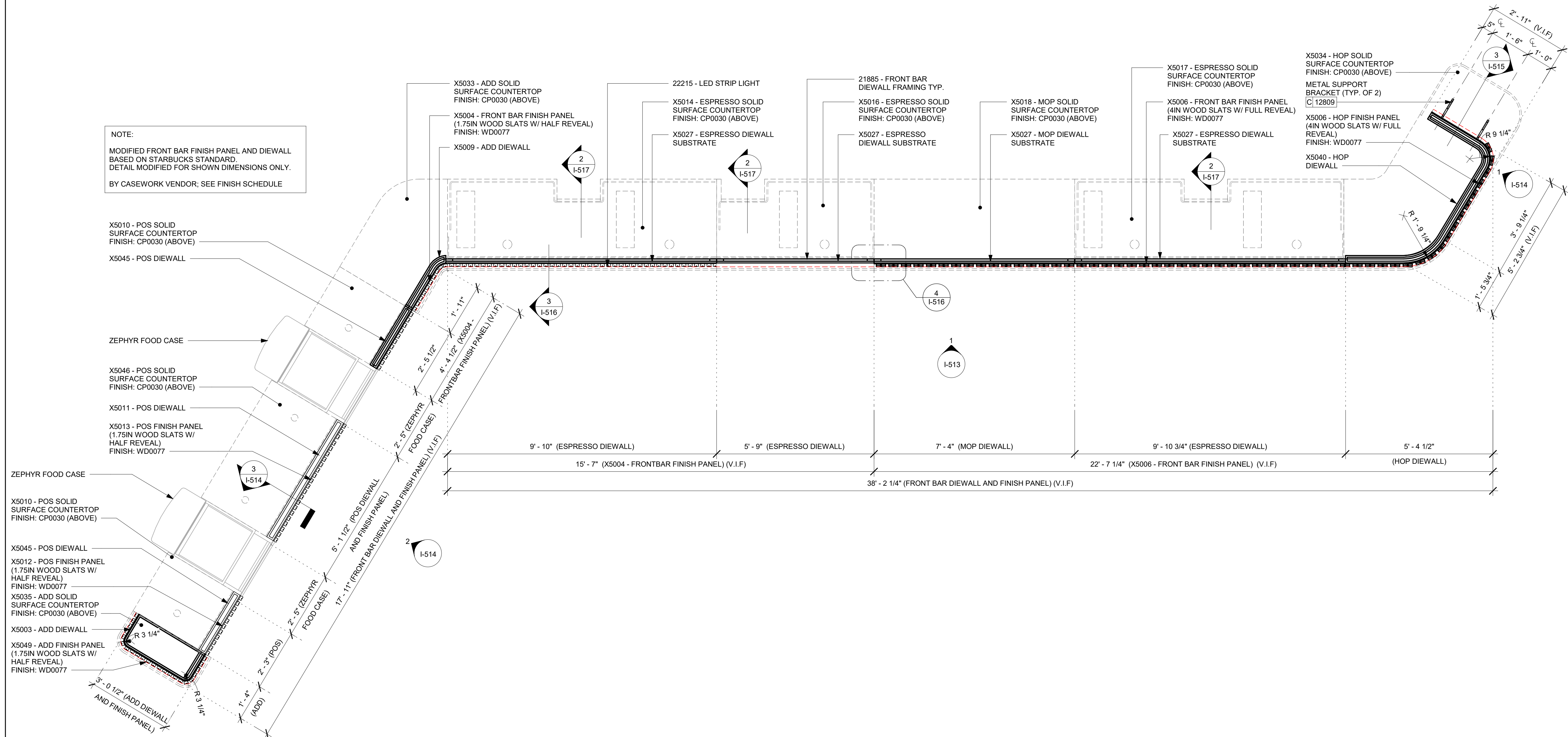

2 FRONT BAR - DIEWALL AND FINISH PANEL - PLAN

Scale: 1/2" = 1'-0"



STARBUCKS®
2401 UTAH AVENUE SOUTH
SEATTLE, WASHINGTON 98134
(206) 318-1575

THESE DRAWINGS AND THE PROJECT MANUAL ARE CONFIDENTIAL AND SHALL REMAIN THE SOLE PROPERTY OF STARBUCKS CORPORATION, WHICH IS THE OWNER OF THE COPYRIGHT IN THIS WORK. THEY SHALL NOT BE REPRODUCED IN WHOLE OR IN PART, SHARED WITH THIRD PARTIES OR USED IN ANY MANNER ON OTHER PROJECTS OR EXTENSIONS TO THIS PROJECT WITHOUT THE PRIOR WRITTEN CONSENT OF STARBUCKS CORPORATION. THESE DRAWINGS AND SPECIFICATIONS ARE INTENDED TO EXPRESS DESIGN INTENT FOR A PROTOTYPICAL STARBUCKS STORE (WHICH IS SUBJECT TO CHANGE AT ANYTIME) AND DO NOT REFLECT ACTUAL SITE CONDITIONS. NEITHER PARTY SHALL HAVE ANY OBLIGATION NOR LIABILITY TO THE OTHER (EXCEPT STATED ABOVE) UNTIL A WRITTEN AGREEMENT IS FULLY EXECUTED BY BOTH PARTIES.

STARBUCKS TEMPLATE VERSION: i2023-10-23

**Design Forum
Architects Inc.**

2056 Byers Rd
Miamisburg, OH 45342
Tel: (844) 804-7700

Donald J. Rethman
Architect in Charge
License: AR0017303

**Design Forum
Engineering**

2056 Byers Rd
Miamisburg, OH 45342
Tel: (844) 804-7700

Timothy L. Raberding, PE
Professional Engineer
License: 62078

PROJECT NAME:
DISNEY SPRINGS

PROJECT ADDRESS:
**1501 EAST BUENA VISTA DR.
DOWNTOWN DISNEY
LAKE BUENA VISTA, FL 32830**

STORE #: 19997
PROJECT #: 56311-081
ISSUE DATE: 05/06/2024
DESIGN MANAGER: ROMINA VIGNOLO
PRODUCTION DESIGNER: ANDY MCLOUD
CHECKED BY: DONALD RETHMAN

Revision Schedule			
Rev	Date	By	Description

SHEET TITLE:
INTERIOR DETAILS

SCALE: 1/2" = 1'-0"

SHEET NUMBER:

I-513

DESIGN DEVELOPMENT ONLY - NOT INTENDED FOR CONSTRUCTION USE

NOTE:
SHOP DRAWINGS TO BE APPROVED BY
SB DESIGNER PRIOR TO FABRICATION.

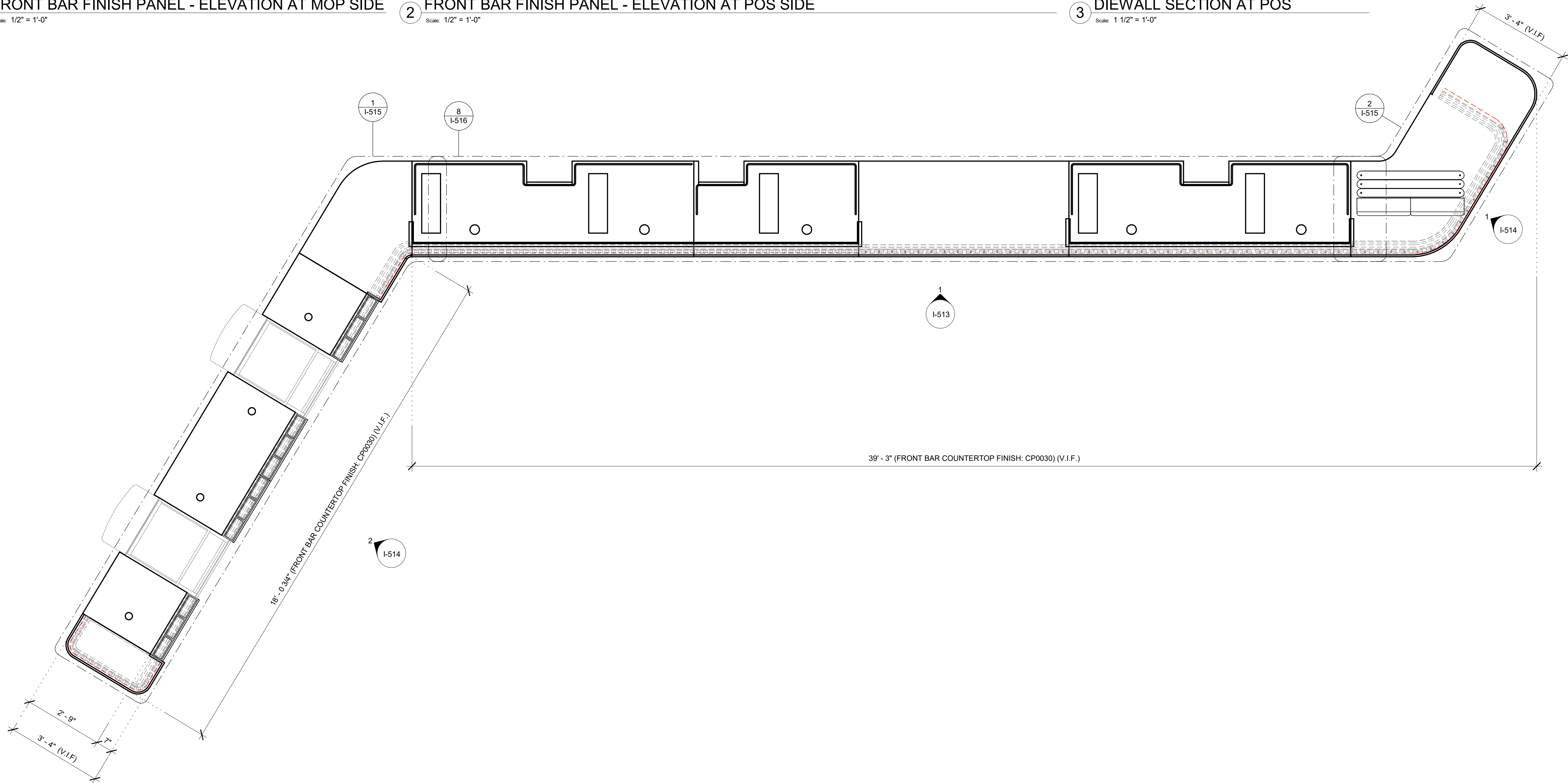
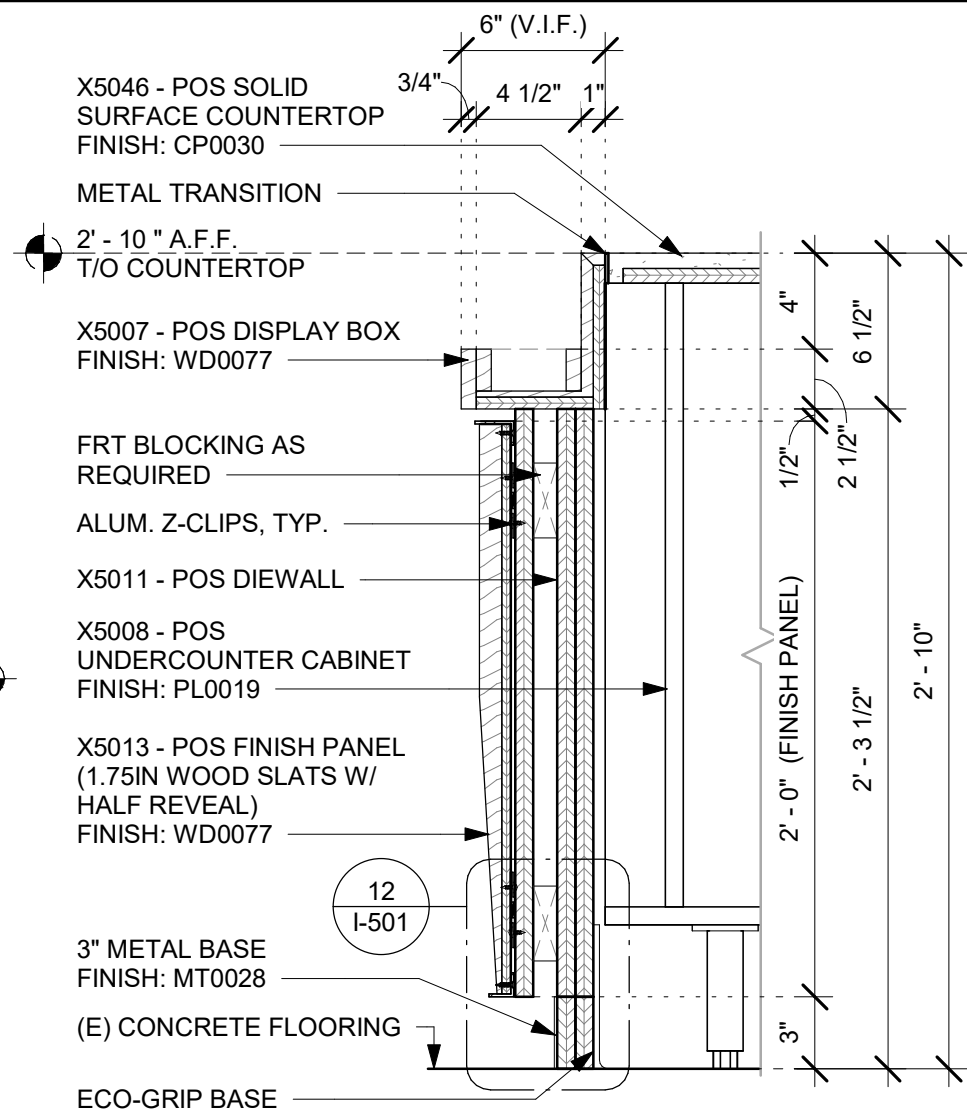
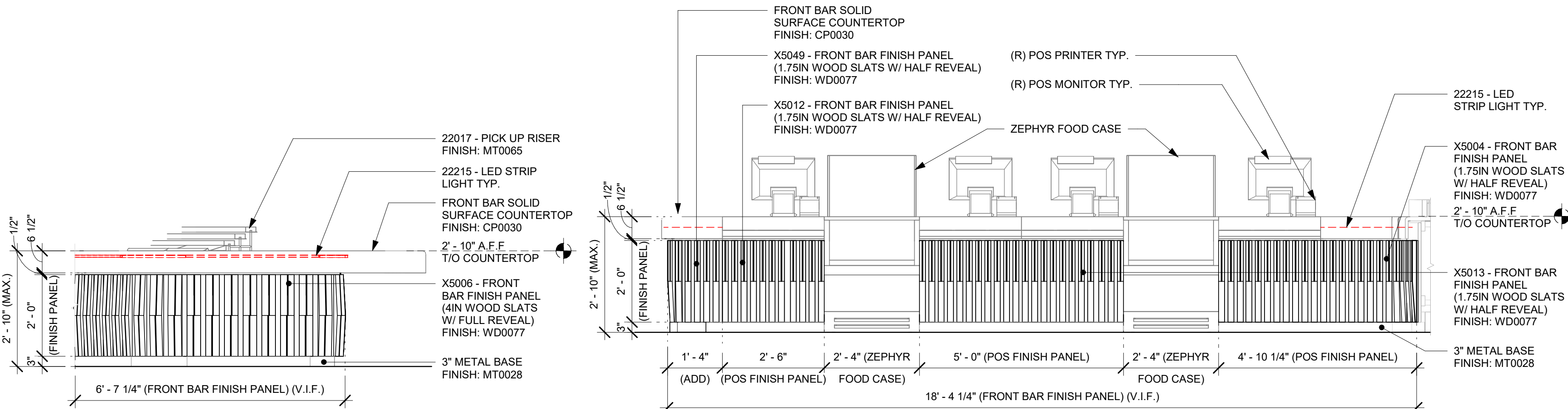

© 2019 STARBUCKS COFFEE COMPANY

STARBUCKS®
2401 UTAH AVENUE SOUTH
SEATTLE, WASHINGTON 98134
(206) 318-1575

THESE DRAWINGS AND THE PROJECT MANUAL ARE CONFIDENTIAL AND SHALL REMAIN THE SOLE PROPERTY OF STARBUCKS CORPORATION, WHICH IS THE OWNER OF THE COPYRIGHT IN THIS WORK. THEY SHALL NOT BE REPRODUCED IN WHOLE OR IN PART, SHARED WITH THIRD PARTIES OR USED IN ANY MANNER ON OTHER PROJECTS OR EXTENSIONS TO THIS PROJECT WITHOUT THE PRIOR WRITTEN CONSENT OF STARBUCKS CORPORATION. THESE DRAWINGS AND SPECIFICATIONS ARE INTENDED TO EXPRESS DESIGN INTENT FOR A PROTOTYPICAL STARBUCKS STORE (WHICH IS SUBJECT TO CHANGE AT ANYTIME) AND DO NOT REFLECT ACTUAL SITE CONDITIONS. NEITHER PARTY SHALL HAVE ANY OBLIGATION NOR LIABILITY TO THE OTHER (EXCEPT STATED ABOVE) UNTIL A WRITTEN AGREEMENT IS FULLY EXECUTED BY BOTH PARTIES.

STARBUCKS TEMPLATE VERSION: i2023-10-23

Design Forum Architects Inc.

2056 Byers Rd
Miamisburg, OH 45342
Tel: (844) 804-7700

Donald J. Rethman
Architect in Charge
License: AR0017303

Design Forum Engineering

2056 Byers Rd
Miamisburg, OH 45342
Tel: (844) 804-7700

Timothy L. Raberding, PE
Professional Engineer
License: 62078

PROJECT NAME:
DISNEY SPRINGS

PROJECT ADDRESS:
1501 EAST BUENA VISTA DR.
DOWNTOWN DISNEY
LAKE BUENA VISTA, FL 32830

STORE #: 19997
PROJECT #: 56311-081
ISSUE DATE: 05/06/2024
DESIGN MANAGER: ROMINA VIGNOLO
PRODUCTION DESIGNER: ANDY MCLOUD
CHECKED BY: DONALD RETHMAN

Revision Schedule				
Rev	Date	By	Description	

SHEET TITLE:
INTERIOR DETAILS

SCALE: AS SHOWN

SHEET NUMBER:
I-514

DESIGN DEVELOPMENT ONLY - NOT INTENDED FOR CONSTRUCTION USE

NOTE:
SHOP DRAWINGS TO BE APPROVED BY
SB DESIGNER PRIOR TO FABRICATION.

NOTE:

MODIFIED FRONT BAR COUNTERTOP BASED ON STARBUCKS STANDARD.
DETAIL MODIFIED FOR SHOWN DIMENSIONS ONLY.

BY CASEWORK VENDOR; SEE FINISH SCHEDULE

X5033 - ADD SOLID
SURFACE COUNTERTOP
FINISH: CP0030

NOTE:

FRONT BAR COUNTERTOP TO HAVE 1"
BULLNOSE AND 6 1/2" FRONT EDGE.

X5004 - FRONT BAR FINISH PANEL
(1.75IN WOOD SLATS W/ HALF REVEAL)
FINISH: WD0077 (BELOW)

X5009 - ADD DIEWALL (BELOW)

X5010 - POS SOLID
SURFACE COUNTERTOP
FINISH: CP0030

COUNTERTOP FRONT EDGE TO
TURN INSIDE 7IN

WIRE GROMMET

X5045 - POS DIEWALL (BELOW)

ZEPHYR FOOD CASE

X5046 - POS SOLID
SURFACE COUNTERTOP
FINISH: CP0030

X5011 - POS DIEWALL (BELOW)

X5013 - POS FINISH PANEL
(1.75IN WOOD SLATS W/
HALF REVEAL)
FINISH: WD0077 (BELOW)

X5007 - POS DISPLAY BOX
(TYP. OF 2)
FINISH: WD0077

WIRE GROMMET TYP.

ZEPHYR FOOD CASE

X5010 - POS SOLID
SURFACE COUNTERTOP
FINISH: CP0030

X5045 - POS DIEWALL (BELOW)

X5007 - POS DISPLAY BOX
FINISH: WD0077

WIRE GROMMET

X5012 - POS FINISH PANEL
(1.75IN WOOD SLATS W/
HALF REVEAL)
FINISH: WD0077 (BELOW)

X5035 - ADD SOLID
SURFACE COUNTERTOP
FINISH: CP0030

X5003 - ADD DIEWALL (BELOW)

X5049 - ADD FINISH PANEL
(1.75IN WOOD SLATS W/
HALF REVEAL)
FINISH: WD0077 (BELOW)

2'-9" (X5010 -
POS COUNTERTOP)
3'-4" (X5035 - ADD
COUNTERTOP FINISH: CP0030)

1 FRONT BAR POS SIDE - COUNTERTOP - PLAN

Scale: 3/4" = 1'-0"

C 12809
METAL SUPPORT BRACKET
(TYP. OF 2) (BELOW)

X5034 - HOP SOLID
SURFACE COUNTERTOP
FINISH: CP0030

22215 - LED STRIP LIGHT

X5006 - HOP FINISH PANEL
(4IN WOOD SLATS W/ FULL REVEAL)
FINISH: WD0077 (BELOW)

X5040 - HOP DIEWALL (BELOW)

22017 - PICK UP RISER
FINISH: MT0065

X5017 - ESPRESSO SOLID
SURFACE COUNTERTOP
FINISH: CP0030

3'-4" (X5034 -
HOP COUNTERTOP)

R 6"

R 1'-0"

R 6"

R 2'-0"

R 6"

R 6"

R 6"

R 6"

R 6"

R 6"

R 6"

R 6"

R 6"

R 6"

R 6"

R 6"

R 6"

R 6"

R 6"

R 6"

R 6"

R 6"

R 6"

R 6"

R 6"

R 6"

R 6"

R 6"

R 6"

R 6"

R 6"

R 6"

R 6"

R 6"

R 6"

R 6"

R 6"

R 6"

R 6"

R 6"

R 6"

R 6"

R 6"

R 6"

R 6"

R 6"

R 6"

R 6"

R 6"

R 6"

R 6"

R 6"

R 6"

R 6"

R 6"

R 6"

R 6"

R 6"

R 6"

R 6"

R 6"

R 6"

R 6"

R 6"

R 6"

R 6"

R 6"

R 6"

R 6"

R 6"

R 6"

R 6"

R 6"

R 6"

R 6"

2 FRONT BAR HOP - COUNTERTOP - PLAN

Scale: 3/4" = 1'-0"

3 SECTION AT HOP

Scale: 1 1/2" = 1'-0"

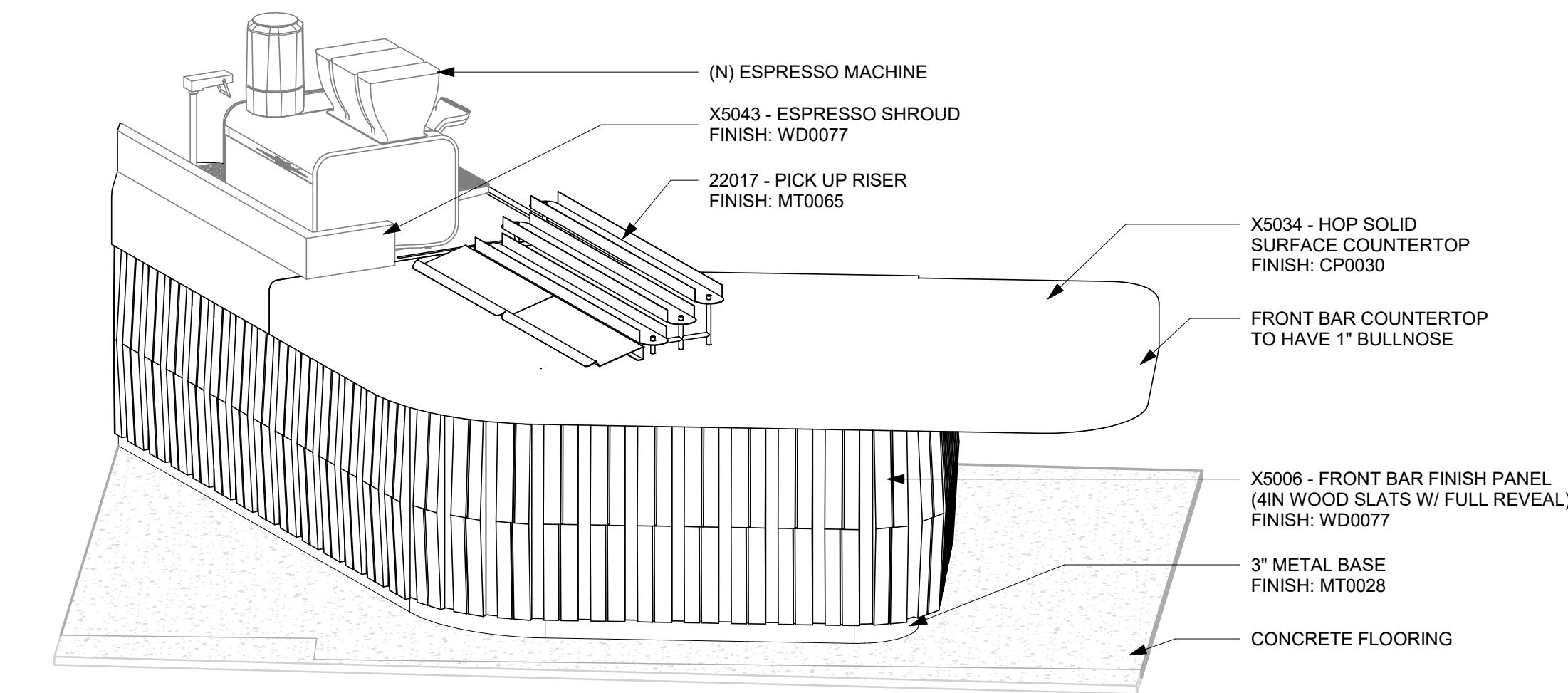

4 HOP - 3D VIEW

Scale:



© 2019 STARBUCKS COFFEE COMPANY

STARBUCKS®
2401 UTAH AVENUE SOUTH
SEATTLE, WASHINGTON 98134
(206) 318-1575

THESE DRAWINGS AND THE PROJECT MANUAL ARE CONFIDENTIAL
AND SHALL REMAIN THE SOLE PROPERTY OF STARBUCKS
CORPORATION, WHICH IS THE OWNER OF THE COPYRIGHT IN THIS
WORK. THEY SHALL NOT BE REPRODUCED IN WHOLE OR IN PART,
SHARED WITH THIRD PARTIES OR USED IN ANY MANNER ON OTHER
PROJECTS OR EXTENSIONS TO THIS PROJECT WITHOUT THE PRIOR
WRITTEN CONSENT OF STARBUCKS CORPORATION. THESE
DRAWINGS AND SPECIFICATIONS ARE INTENDED TO EXPRESS DESIGN
INTENT FOR A PROTOTYPICAL STARBUCKS STORE (WHICH IS
SUBJECT TO CHANGE AT ANYTIME) AND DO NOT REFLECT ACTUAL
SITE CONDITIONS. NEITHER PARTY SHALL HAVE ANY OBLIGATION
NOR LIABILITY TO THE OTHER (EXCEPT STATED ABOVE) UNTIL A
WRITTEN AGREEMENT IS FULLY EXECUTED BY BOTH PARTIES.

STARBUCKS TEMPLATE VERSION: i2023-10-23

**Design Forum
Architects Inc.**

2056 Byers Rd
Miami, OH 45342
Tel: (644) 804-7700

Donald J. Rethman
Architect in Charge
License: AR0017303

**Design Forum
Engineering**

2056 Byers Rd
Miami, OH 45342
Tel: (644) 804-7700

Timothy L. Raberding, PE
Professional Engineer
License: 62076

PROJECT NAME:
DISNEY SPRINGS

PROJECT ADDRESS:
**1501 EAST BUENA VISTA DR.
DOWNTOWN DISNEY
LAKE BUENA VISTA, FL 32830**

STORE #: 19997
PROJECT #: 56311-081
ISSUE DATE: 05/06/2024
DESIGN MANAGER: ROMINA VIGNOLO
PRODUCTION DESIGNER: ANDY MCLOUD
CHECKED BY: DONALD RETHMAN

Revision Schedule			
Rev	Date	By	Description

SHEET TITLE:
INTERIOR DETAILS

SCALE: AS SHOWN

SHEET NUMBER:

I-515

DESIGN DEVELOPMENT ONLY - NOT INTENDED FOR CONSTRUCTION USE

Technical drawing of a display box assembly, showing dimensions and components. The drawing is oriented diagonally.

Dimensions:

- Overall length: 2'-6" (V.I.F.)
- Overall width: 4'-1/2"
- Top flange width: 6"
- Top flange offset: 1"
- Top flange thickness: 3/4"
- Internal width segments: EQ (Equal)

Components:

- WOOD FRAME FINISH: WD0077
- X5007 - POS DISPLAY BOX FINISH: WD0077
- WOOD DISPLAY BOX (TYP. OF 3) FINISH: WD0077

Callout:

- 3
- I-514

Diagram illustrating the components and finishes for a POS counter assembly:

- X5035 - ADD SOLID SURFACE COUNTERTOP FINISH: CP0030
- COUNTERTOP FRONT EDGE TO TURN INSIDE 7IN
- X5010 - POS SOLID SURFACE COUNTERTOP FINISH: CP0030
- DISPLAY BOX (TYP. OF 3) FINISH: WD0077
- X5007 - POS DISPLAY BOX FINISH: WD0077
- WOODEN FRAME FINISH: WD0077
- X5012 - POS FINISH PANEL (1.75IN WOOD SLATS W/ HALF REVEAL) FINISH: WD0077 (BELOW)

X5019 - ESPRESSO SHROUD
 FINISH: WD0077

22215 - LED STRIP LIGHT

1" BULLNOSE EDGE

6 1/2" (V.I.F.)

X5004 - FRONT BAR FINISH PANEL
 (1.75IN WOOD SLATS W/ HALF REVEAL)
 FINISH: WD0077

X5027 - ESPRESSO DIEWALL SUBSTRATE

ALL PLUMBING LINES TO BE MOUNTED 1" (NOMINAL) FROM WALL FOR CLEANING

CONTINUOUS METAL ANGLE MOUNTED TO PLYWOOD WALL, UNDER FINISHED CLADDING PROVIDED BY CASEWORK VENDOR

3" METAL BASE
 FINISH: MT0028

CONCRETE FLOORING

21886 - BASE DIEWALL

1 I-517

X5014 - ESPRESSO SOLID SURFACE COUNTERTOP
 FINISH: CP0030

2" - 10" A.F.F. T/O COUNTERTOP

2'-2" AFF (ELEC. J-BOXES)
 4" X 4" ELECTRICAL J-BOXES MOUNTED TO WALL WITH INTERCONNECTING CONDUIT (2 EA.)

1'-7" AFF (CW SUPPLY)
 1'-6" AFF (CWF SUPPLY)
 1'-5" AFF (HW SUPPLY)

VARIES; 1/4" PER FT. FALL (ABS 2" WASTE LINE)

WALLCOVERING
 INT SURFACE

21885 - DIEWALL FRAMING

21888 - SUPPORT LEGS

8" ADJUSTABLE METAL LEGS

ECO GRIP BASE

4 I-501

Technical drawing showing a cross-section of a wall assembly. The drawing includes labels for various components and dimensions:

- X5004 - FRONT BAR FINISH PANEL (1 7/8" WOOD SLATS W/ HALF REVEAL) FINISH: WD0077**
- X5027 - ESPRESSO DIEWALL SUBSTRATE**
- X5006 - FRONT BAR FINISH PANEL (4" WOOD SLATS W/ FULL REVEAL FINISH: WD0077**
- X5027 - MOP DIEWALL SUBSTRATE**
- X5002 - WOOD SLAT W/ HALF REVEAL FINISH: WD0077**
- 21885 - FRONT BAR DIEWALL FRAMING TYP.**
- LOWER WOOD SLAT WITHOUT REVEAL FINISH: WD0077**
- 1/4" REVEAL FROM TOP OF SLAT TO THE MIDDLE**
- LOWER WOOD SLAT LINE**
- X5005 - WOOD SLAT WITHOUT REVEAL FINISH: WD0077**
- 1/4" REVEAL FROM TOP OF SLAT TO THE BOTTOM**

Dimensions and details shown in the drawing include:

- Vertical dimensions on the left: 1 1/4", 3/8", 3/4", 1/4", 1/4".
- Horizontal dimensions at the top: 1" (TYP.), 1 3/4" (TYP.), 1" (TYP.), 4" (TYP.), 1 1/2" (TYP.).
- A circular detail callout labeled "3 I-514" with a 1/4" dimension.

X5002 - WOOD SLAT W/ REVEAL
FINISH: WD0077

X5006 - FRONT BAR FINISH PANEL
(4IN WOOD SLATS W/ FULL REVEAL)
FINISH: WD0077

1/4" REVEAL FROM TOP OF SLAT TO THE MIDDLE

X5004 - FRONT BAR FINISH PANEL
(1.75IN WOOD SLATS W/ HALF REVEAL)
FINISH: WD0077

X5005 - WOOD SLAT WITHOUT REVEAL
FINISH: WD0077

LOWER WOOD SLAT WITHOUT REVEAL
FINISH: WD0077

1/4" REVEAL FROM TOP OF SLAT TO THE BOTTOM TO BE MIRRORED IN CENTER

NOTE: FOR REF ONLY. MATCH EXIST COUNTERTOP EDGE DETAIL WHEN APPLICABLE.

COUNTERTOP SUBSTRATE

1 1/4"

1/4" DEEP DRIP EDGE PER PLAN

CORIAN PER FINISH SCHEDULE

1/4" RADIUS TYP.

1 1/4"

COUNTERTOP SUPPORT CHANNEL

DOOR PULL

CABINET DOOR

CABINET FRAME

2 1/2"

ADAPTABLE CASEWORK DETAIL

Architectural elevation drawing of a bar and countertop assembly. The drawing includes the following annotations and dimensions:

- Dimensions:**
 - 15' - 9 1/2" (X5019 - ESPRESSO SHROUD FINISH: CP0030)
 - 9' - 10" (X5014 - ESPRESSO COUNTERTOP FINISH: CP0030)
 - 5' - 9" (X5016 - ESPRESSO COUNTERTOP FINISH: CP0030)
 - 7' - 4" (X5018 - MOP COUNTERTOP FINISH: CP0030)
 - 10' - 0 1/2" (X5043 - ESPRESSO SHROUD FINISH: CP0030)
 - 9' - 10" (X5017 - ESPRESSO COUNTERTOP FINISH: CP0030)
- Materials and Finishes:**
 - X5019 - ESPRESSO SHROUD FINISH: CP0030
 - X5014 - ESPRESSO SOLID SURFACE COUNTERTOP FINISH: CP0030
 - X5016 - ESPRESSO SOLID SURFACE COUNTERTOP FINISH: CP0030
 - X5018 - MOP SOLID SURFACE COUNTERTOP FINISH: CP0030
 - X5017 - ESPRESSO SOLID SURFACE COUNTERTOP FINISH: CP0030
 - X5043 - ESPRESSO SHROUD FINISH: CP0030
 - X5034 - HOP SOLID SURFACE COUNTERTOP FINISH: CP0030
- Structural and Detailing Notes:**
 - 21885 - FRONT BAR DIEWALL FRAMING TYP.
 - X5009 - ADD DIEWALL FRAMING (BELOW)
 - X5027 - ESPRESSO DIEWALL SUBSTRATE (BELOW)
 - WIRE GROMMET TYP.
 - X5004 - FRONT BAR FINISH PANEL (1.75IN WOOD SLATS W/ HALF REVEAL) FINISH: WD0077 (BELOW)
 - X5027 - ESPRESSO DIEWALL SUBSTRATE (BELOW)
 - 22215 - LED STRIP LIGHT
 - X5017 - ESPRESSO SOLID SURFACE COUNTERTOP FINISH: CP0030
 - X5006 - FRONT BAR FINISH PANEL (4IN WOOD SLATS W/ FULL REVEAL) FINISH: WD0077 (BELOW)
 - X5027 - ESPRESSO DIEWALL (BELOW)
 - X5034 - HOP SOLID SURFACE COUNTERTOP FINISH: CP0030
 - WIRE GROMMET TYP.
- Other Details:**
 - CUT OUT FOR RINSE SINK
 - 1 3/4" (TYP.)
 - 10 1/2" (TYP.)
 - 11 3/4" (TYP.)
 - R-2 1/4"

DESIGN DEVELOPMENT ONLY - NOT INTENDED FOR CONSTRUCTION USE



STARBUCKS TEMPLATE VERSION: i2023-10-23

2056 Byers Rd
Miamisburg, OH 45342
Tel: (844) 804-7700

Donald J. Rethman
Architect In Charge
License: AR0017303

**2056 Byers Rd
Miamisburg, OH 45342
Tel: (844) 804-7700**

Timothy L. Raberding, PE
Professional Engineer
License: 62078

PROJECT NAME: **DISNEY SPRINGS**

PROJECT ADDRESS:
1501 EAST BUENA VISTA DR.
DOWNTOWN DISNEY
LAKE BUENA VISTA, FL 32830

Revision Schedule			
Rev	Date	By	Description

SCALE: AS SHOWN

1-516

NOTE:
SHOP DRAWINGS TO BE APPROVED BY
SB DESIGNER PRIOR TO FABRICATION.

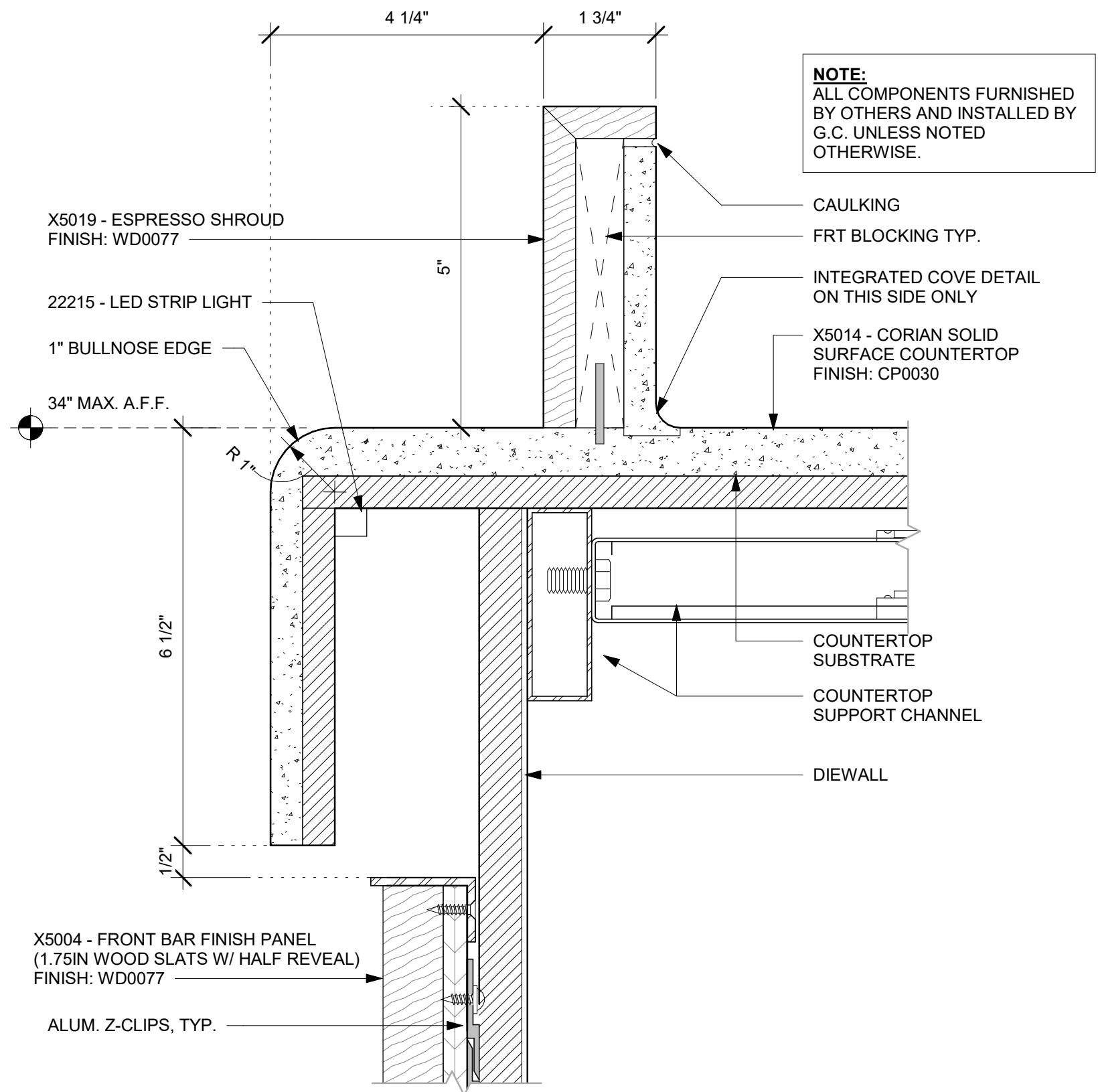

1 ESPRESSO SHROUD DETAIL
Scale: 6" = 1'-0"

- NOTES:**
- LOCATE PUMP WITHIN CORD LENGTH LIMIT. ORIENT WITH PUMP HEAD LEFT, RIGHT AND AT BOTTOM. LOOSEN PUMP HEAD CLAMP. ROTATE AND RE-TIGHTEN AS REQUIRED PER ORIENTATION TO PROVIDE FRONT ACCESS TO FLOW. ADJUSTMENT WITHIN CORD LENGTH LIMIT.
 - USE LOCKTITE ON ISOLATOR THREADS. DO NOT OVER TIGHTEN.
 - LOOSEN PUMP HEAD CLAMP. ROTATE AND RE-TIGHTEN AS REQUIRED FOR PUMP ORIENTATION.
 - EACH BACKER BOARD'S ASSEMBLY COMPONENTS INCLUDE:
 - (1) BACKER BOARDS
 - (4) TENETS, 1/4-20 VENDOR MOUNTED
 - (8) WOOD SCREWS #8 1-1/4" (32MM)
 - (4) NEOPRENE ISOLATORS, KARMAN RUBBER, K84-60
 - (4) LOCK NUTS, 1/4-20 NYLON
 - (4) WASHERS, 1/4" (7MM) FLAT
- STEEL SUPPORT FRAME PER
CASEWORK SHOP DRAWINGS
- 23.685" H X 12" W (602MM X 305MM),
3/4" MARINE GRADE PLYWOOD
BACKER BOARD SECURED TO
STEEL FRAME WITH THRU BOLTS
AND SILICONE ADHESIVE PER
CASEWORK SHOP DRAWINGS
- SEE NOTES ABOVE
FOR ASSEMBLY ITEMS
- PUMP ATTACHED TO BACKER BOARD
WITH ASSEMBLY COMPONENTS
- 10"X10" (250MM X 250MM) BACKER BOARD.
ATTACH TO PLYWOOD SUBSTRATE WITH
SILICONE ADHESIVE AND WOOD SCREWS.
SILICONE PERIMETER.
- FINISHED FLOOR
- 8" (203MM) MIN.

ADAPTABLE CASEWORK DETAIL

2 ESPRESSO PUMP MOUNTED AT CABINET
Scale: 1 1/2" = 1'-0"

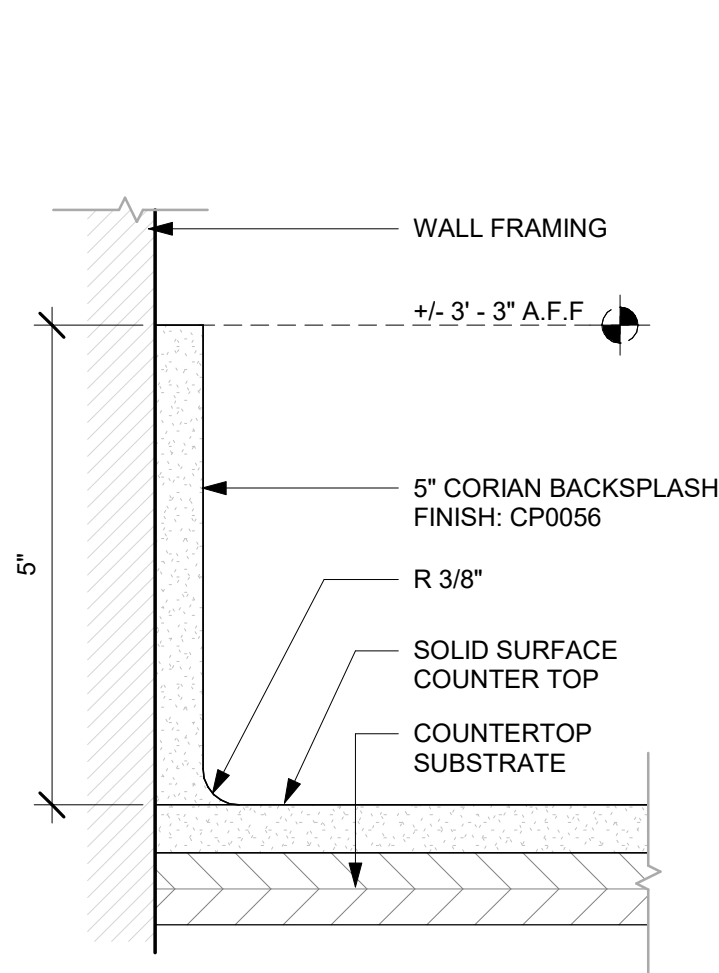

3 5" BACKSPLASH DETAIL
Scale: 6" = 1'-0"

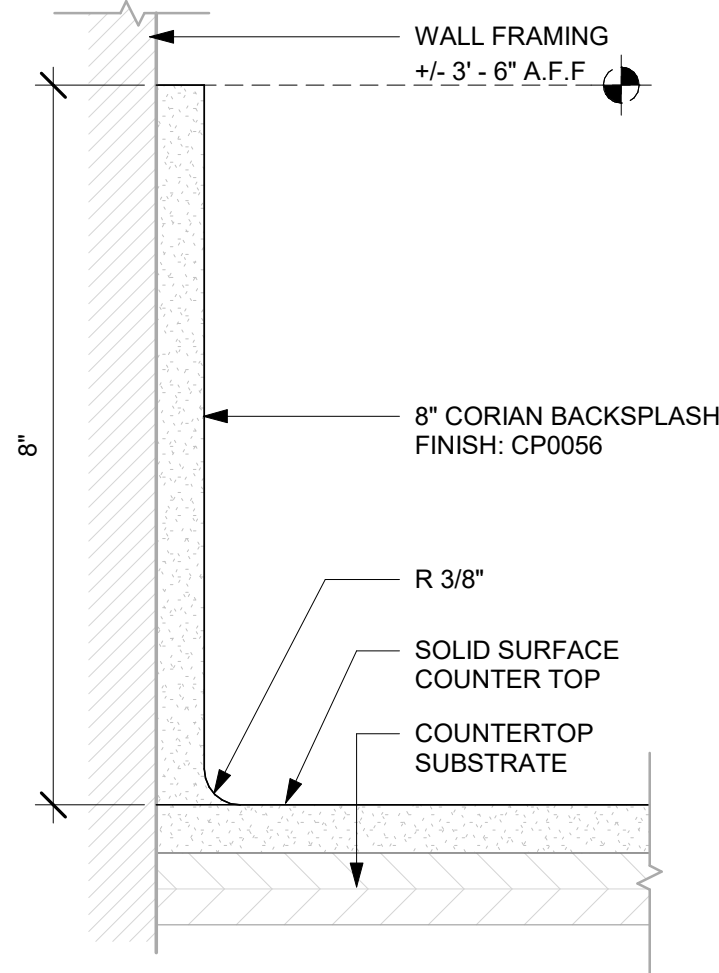

4 8" BACKSPLASH DETAIL
Scale: 6" = 1'-0"

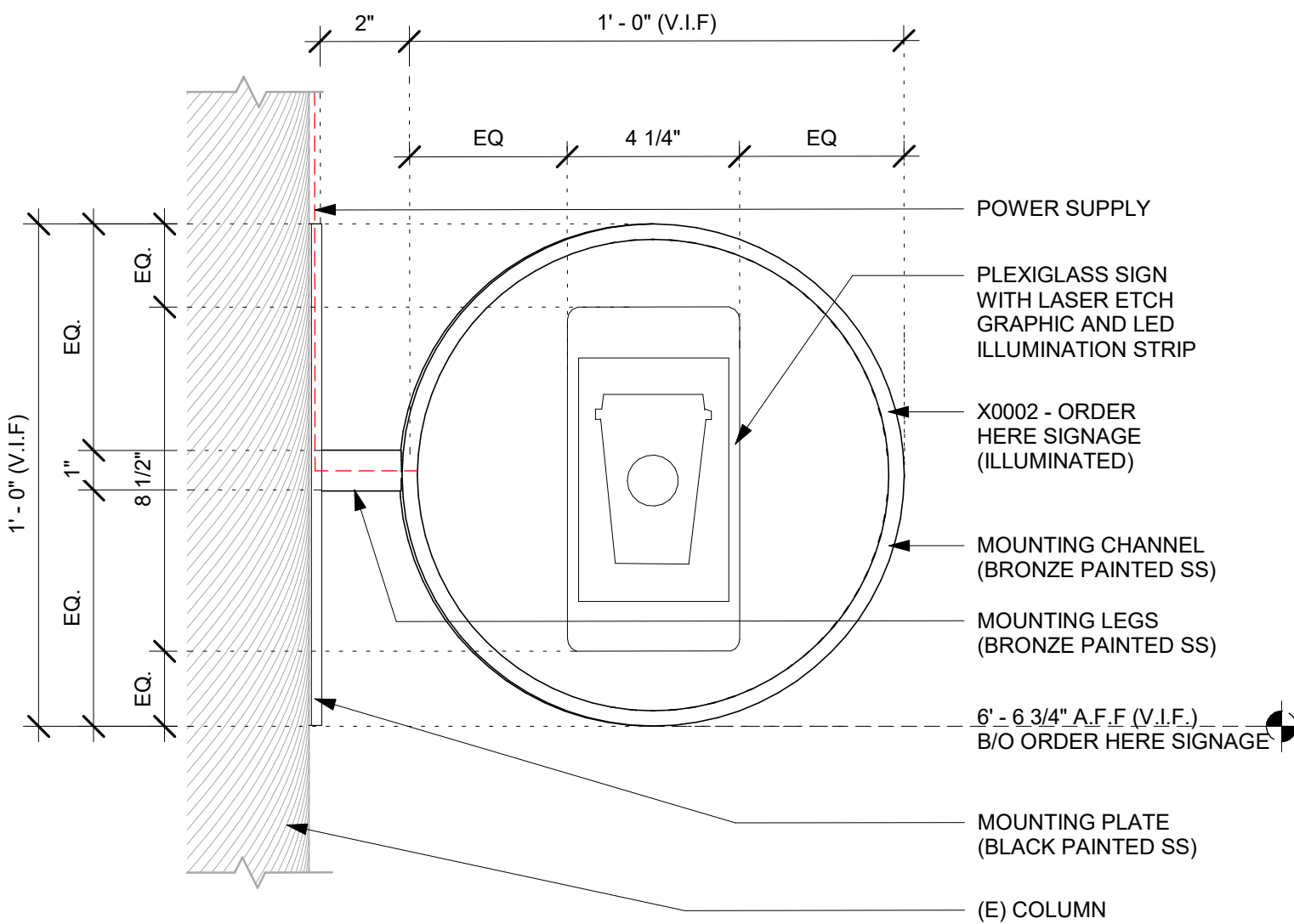

5 X0002 - ORDER HERE - ELEVATION
Scale: 3" = 1'-0"

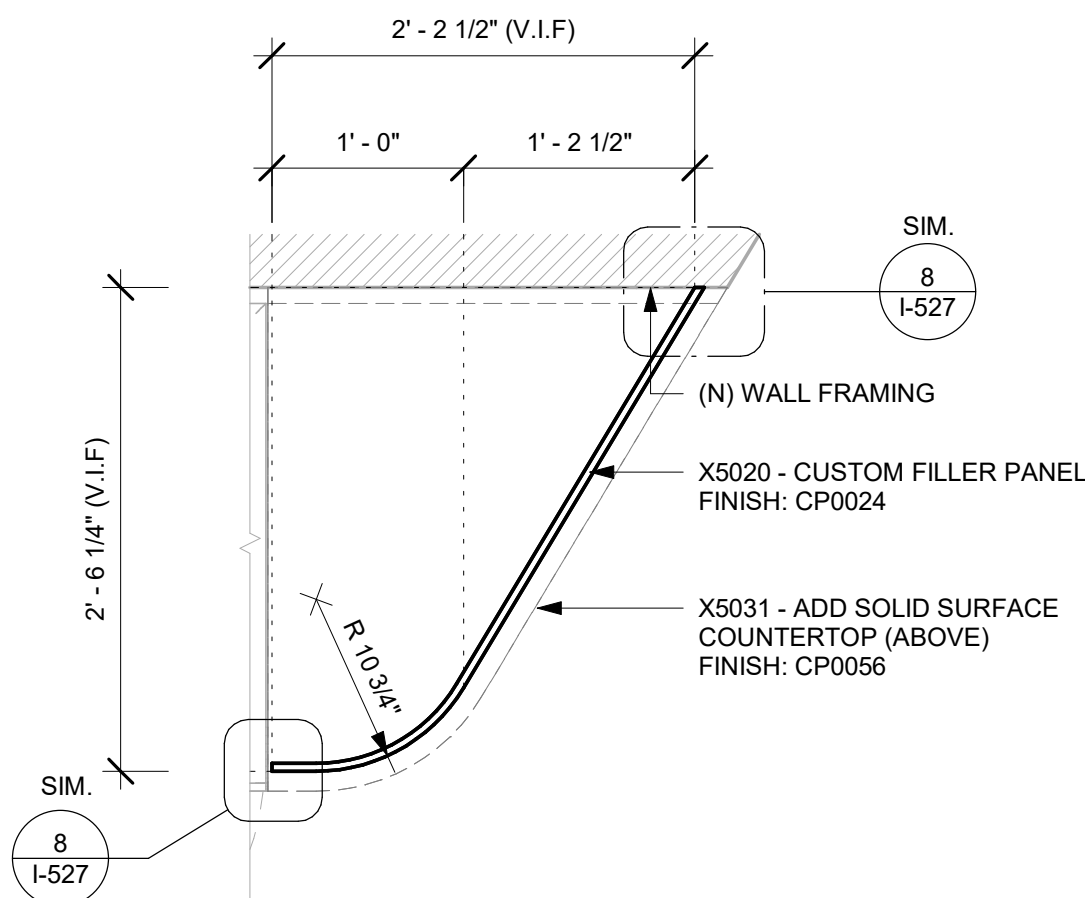

6 X5020 - FILLER PANEL - PLAN
Scale: 1" = 1'-0"



STARBUCKS®
2401 UTAH AVENUE SOUTH
SEATTLE, WASHINGTON 98134
(206) 318-1575

THESE DRAWINGS AND THE PROJECT MANUAL ARE CONFIDENTIAL AND SHALL REMAIN THE SOLE PROPERTY OF STARBUCKS CORPORATION, WHICH IS THE OWNER OF THE COPYRIGHT IN THIS WORK. THEY SHALL NOT BE REPRODUCED IN WHOLE OR IN PART, SHARED WITH THIRD PARTIES OR USED IN ANY MANNER ON OTHER PROJECTS OR EXTENSIONS TO THIS PROJECT WITHOUT THE PRIOR WRITTEN CONSENT OF STARBUCKS CORPORATION. THESE DRAWINGS AND SPECIFICATIONS ARE INTENDED TO EXPRESS DESIGN INTENT FOR A PROTOTYPICAL STARBUCKS STORE (WHICH IS SUBJECT TO CHANGE AT ANYTIME) AND DO NOT REFLECT ACTUAL SITE CONDITIONS. NEITHER PARTY SHALL HAVE ANY OBLIGATION NOR LIABILITY TO THE OTHER (EXCEPT STATED ABOVE) UNTIL A WRITTEN AGREEMENT IS FULLY EXECUTED BY BOTH PARTIES.

STARBUCKS TEMPLATE VERSION: i2023-10-23

**Design Forum
Architects Inc.**

2056 Byers Rd
Miamisburg, OH 45342
Tel: (644) 804-7700

Donald J. Rethman
Architect In Charge
License: AR0017303

**Design Forum
Engineering**

2056 Byers Rd
Miamisburg, OH 45342
Tel: (644) 804-7700

Timothy L. Raberding, PE
Professional Engineer
License: 62076

PROJECT NAME:
DISNEY SPRINGS

PROJECT ADDRESS:
**1501 EAST BUENA VISTA DR.
DOWNTOWN DISNEY
LAKE BUENA VISTA, FL 32830**

STORE #: 19997
PROJECT #: 56311-081
ISSUE DATE: 05/06/2024
DESIGN MANAGER: ROMINA VIGNOLO
PRODUCTION DESIGNER: ANDY MCLOUD
CHECKED BY: DONALD RETHMAN

Revision Schedule			
Rev	Date	By	Description

SHEET TITLE:
INTERIOR DETAILS

SCALE: AS SHOWN

SHEET NUMBER:
I-517

DESIGN DEVELOPMENT ONLY - NOT INTENDED FOR CONSTRUCTION USE

NOTE:
SHOP DRAWINGS TO BE APPROVED BY
SB DESIGNER PRIOR TO FABRICATION.

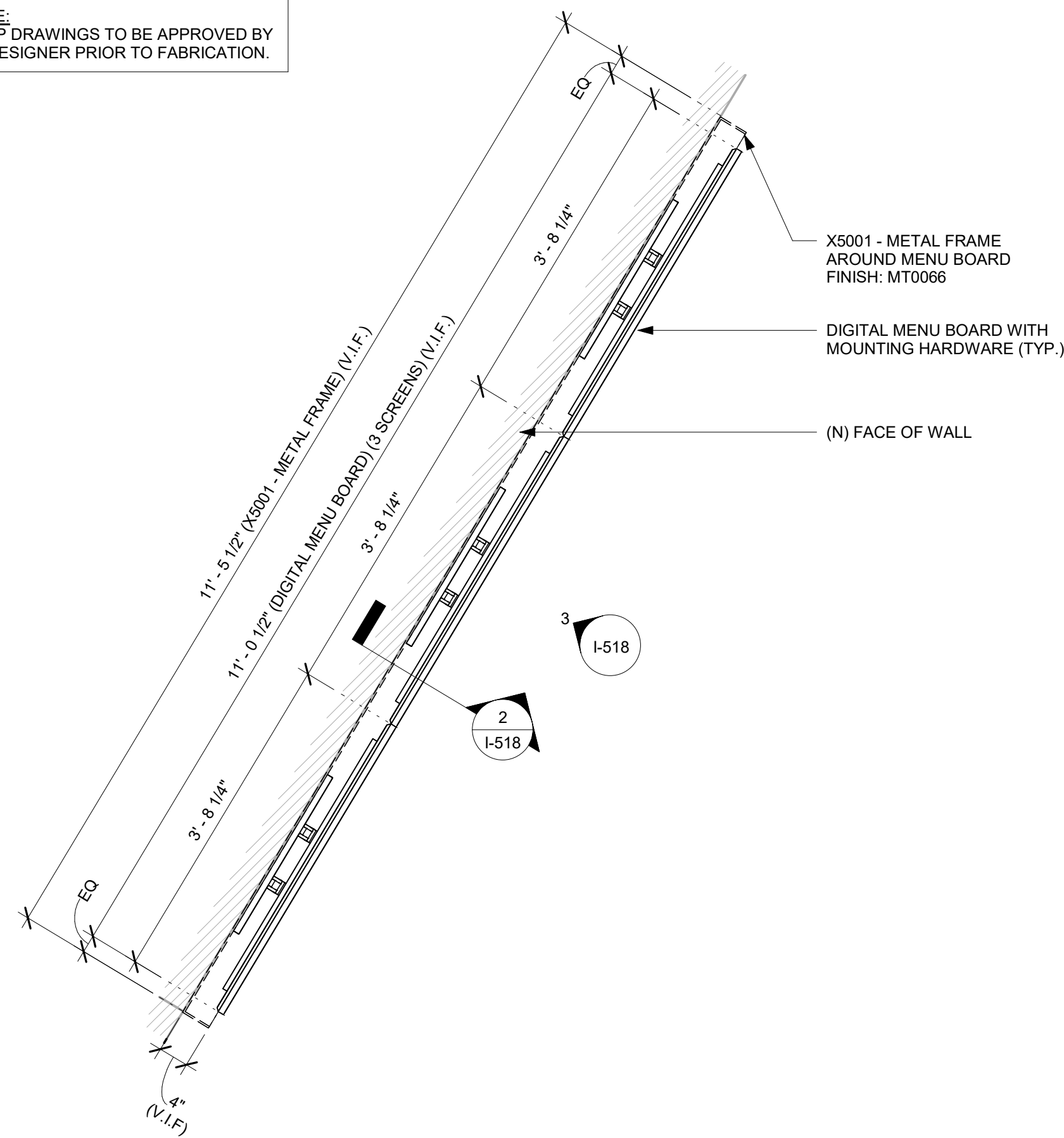

1 DIGITAL MENU BOARD - PLAN

Scale: $3/4" = 1'-0"$

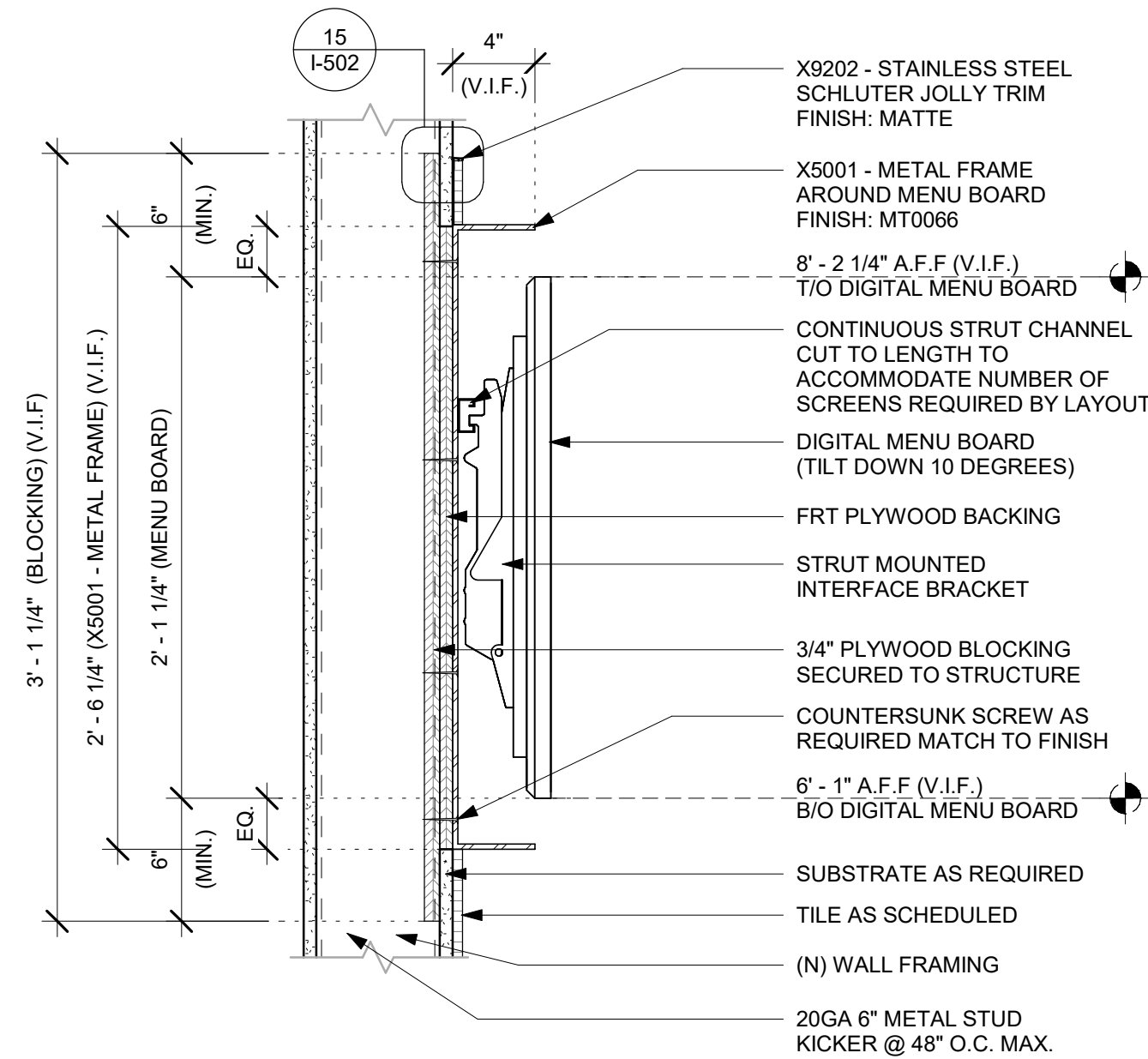

2 DIGITAL MENU BOARD - SECTION

Scale: 1 1/2" = 1'-0"

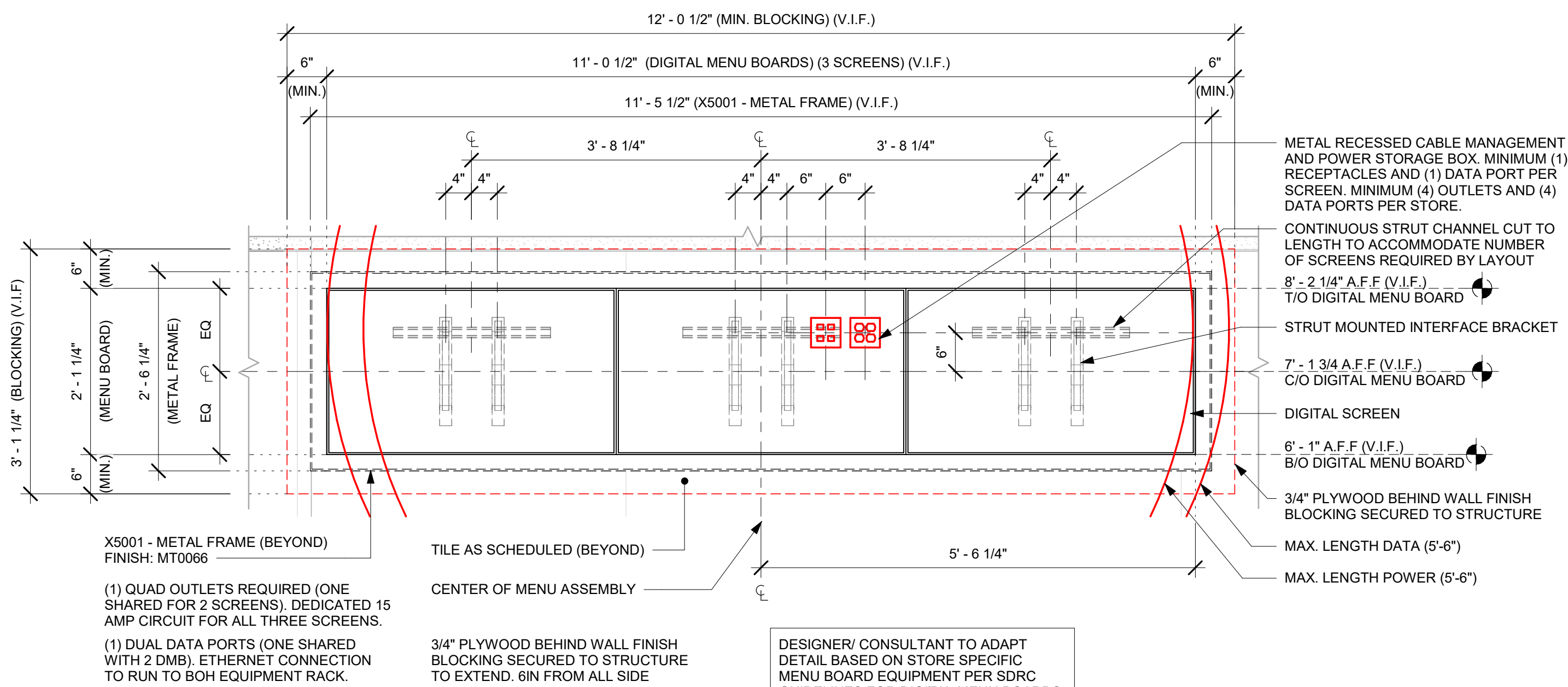

2 DIGITAL MENU BOARD - ELEVATION

Scale: $3/4" = 1'-0"$

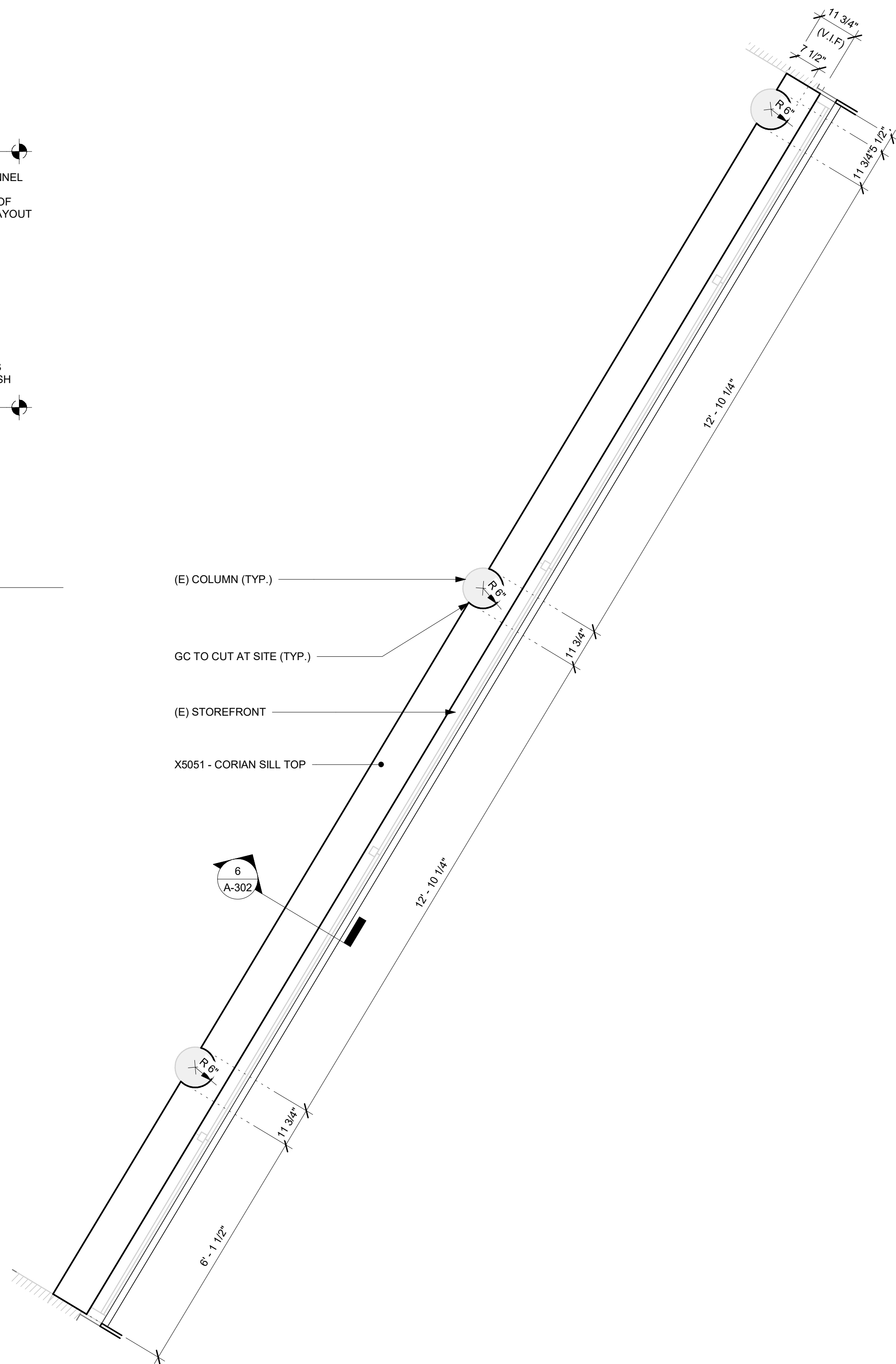

4 X5051 - CORIAN SILL TOP - PLAN

Scale: 1/2" = 1'-0"



© 2019 STARBUCKS COFFEE COMPANY

STARBUCKS®
2401 UTAH AVENUE SOUTH
SEATTLE, WASHINGTON 98134
(206) 318-1575

THESE DRAWINGS AND THE PROJECT MANUAL ARE CONFIDENTIAL, AND SHALL REMAIN THE SOLE PROPERTY OF STARBUCKS CORPORATION, WHICH IS THE OWNER OF THE COPYRIGHT IN THE WORK. THEY SHALL NOT BE REPRODUCED (IN WHOLE OR IN PART), SHARED WITH THIRD PARTIES OR USED IN ANY MANNER ON OTHER PROJECTS OR EXTENSIONS TO THIS PROJECT WITHOUT THE PRIOR WRITTEN CONSENT OF STARBUCKS CORPORATION. THESE DRAWINGS AND DOCUMENTS ARE PROVIDED TO YOU ON A "BEST EFFORTS" BASIS FOR A PROTOTYPICAL STARBUCKS STORE (WHICH IS SUBJECT TO CHANGE AT ANYTIME) AND DO NOT REFLECT ACTUAL SITE CONDITIONS. NEITHER PARTY SHALL HAVE ANY OBLIGATION NOR LIABILITY TO THE OTHER (EXCEPT STATED ABOVE) UNTIL A WRITTEN AGREEMENT IS FULLY EXECUTED BY BOTH PARTIES.

STARBUCKS TEMPLATE VERSION: i2023-10-23

**Design Forum
Architects Inc.**

2056 Byers Rd
Miamisburg, OH 4534
Tel: (844) 804-7700

Donald J. Rethman
Architect In Charge
License: AR0017303

Design Forum Engineering

2056 Byers Rd
Miamisburg, OH 4534
Tel: (844) 804-7700

Timothy L. Raberding, PE
Professional Engineer
License: 62078

PROJECT NAME: **DISNEY SPRINGS**

PROJECT ADDRESS:
1501 EAST BUENA VISTA DR.
DOWNTOWN DISNEY
LAKE BUENA VISTA, FL 32830

STORE #: 19997
PROJECT #: 56311-081
ISSUE DATE: 05/06/2024
DESIGN MANAGER: ROMINA VIGNOLO
PRODUCTION DESIGNER: ANDY MCLOUD
CHECKED BY: DONALD RETHMAN

Revision Schedule			
Rev	Date	By	Description

SHEET TITLE:
INTERIOR DETAILS

SCALE: AS SHOWN

SHEET NUMBER

1-518

4/24/2024 12:14:15 PM

NOTE:
SHOP DRAWINGS TO BE APPROVED BY
SB DESIGNER PRIOR TO FABRICATION.

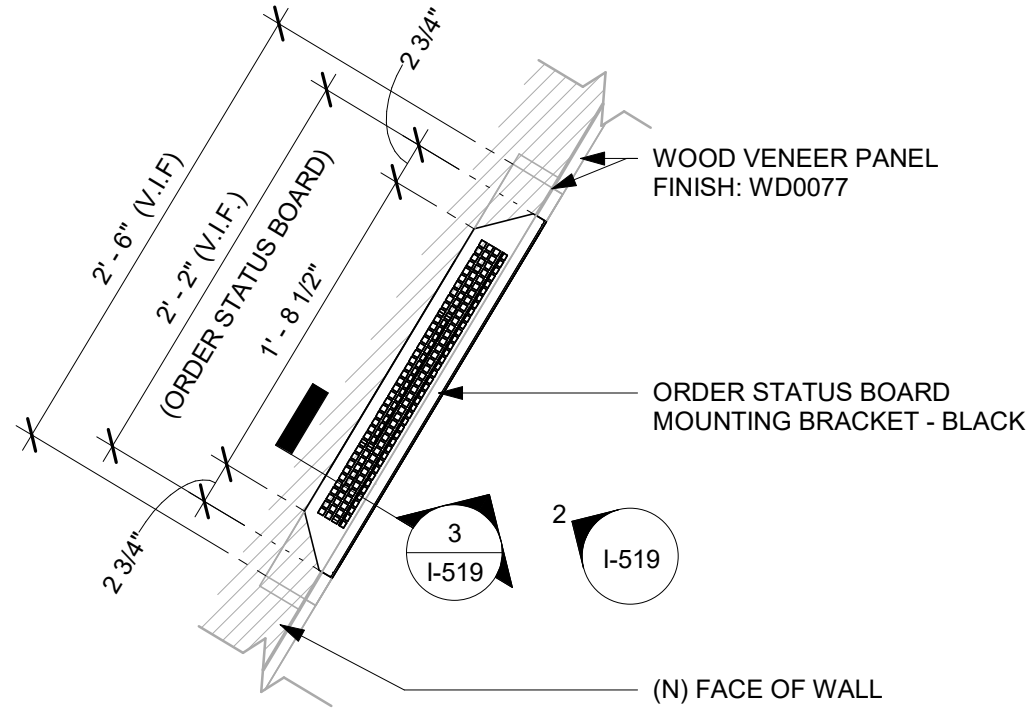

1 ORDER STATUS BOARD - PLAN

Scale: 1" = 1'-0"

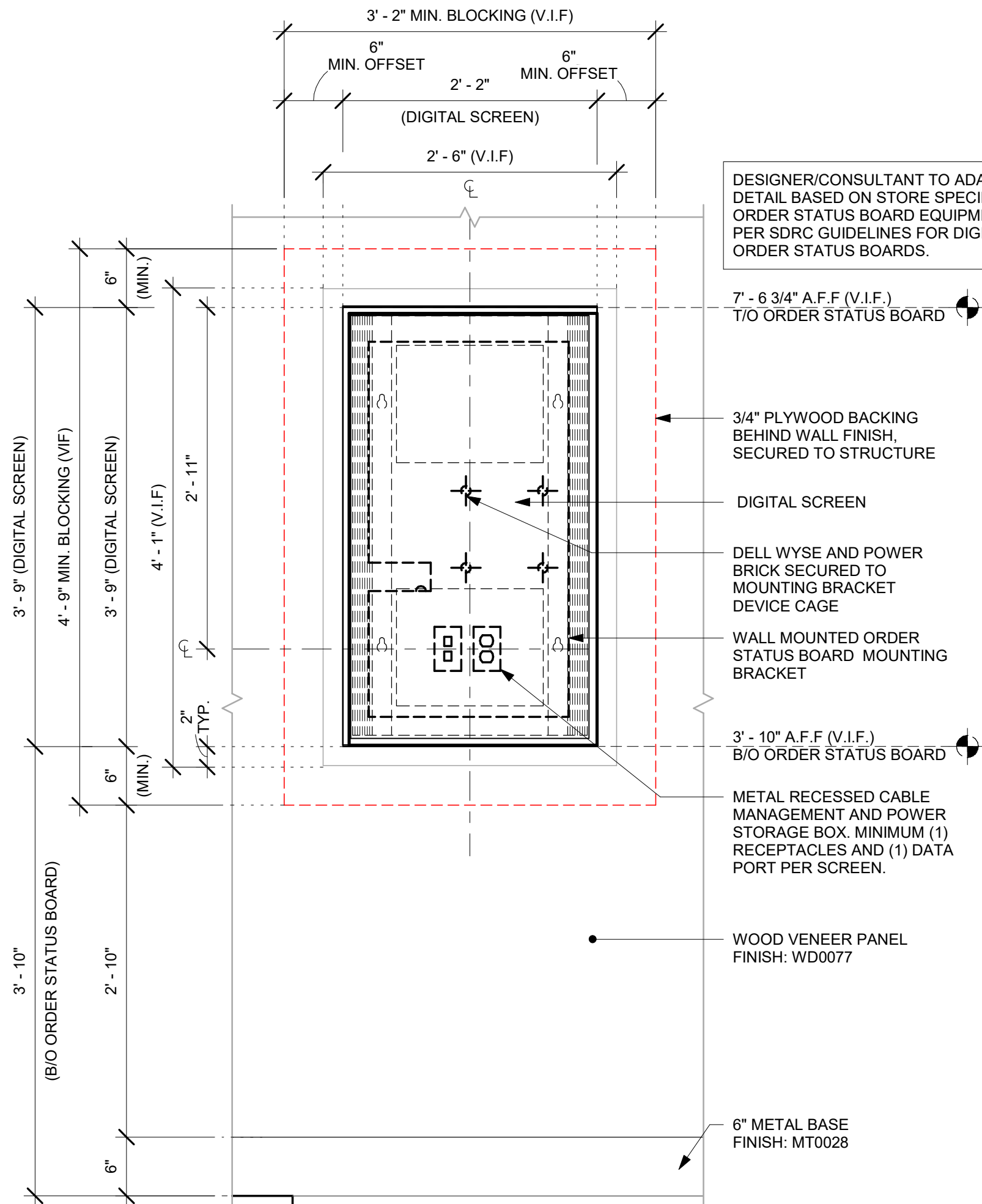

2 ORDER STATUS BOARD - ELEVATION

Scale: 1" = 1'-0"

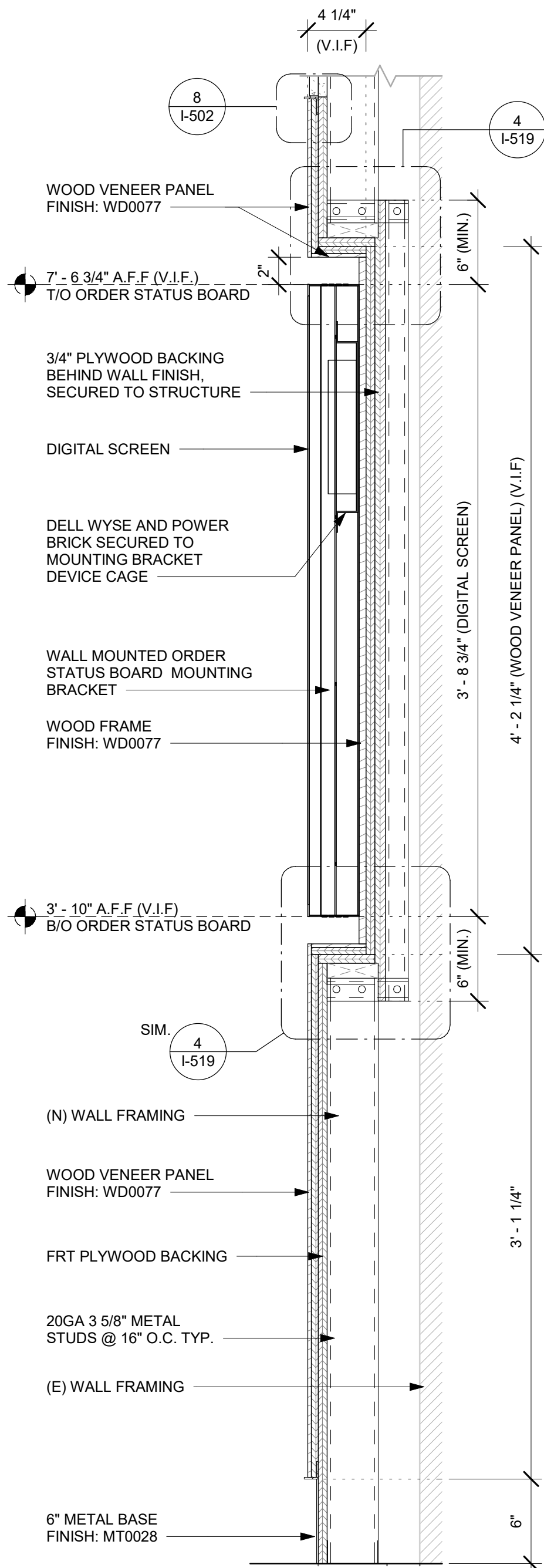

3 ORDER STATUS BOARD - SECTION

Scale: 1 1/2" = 1'-0"

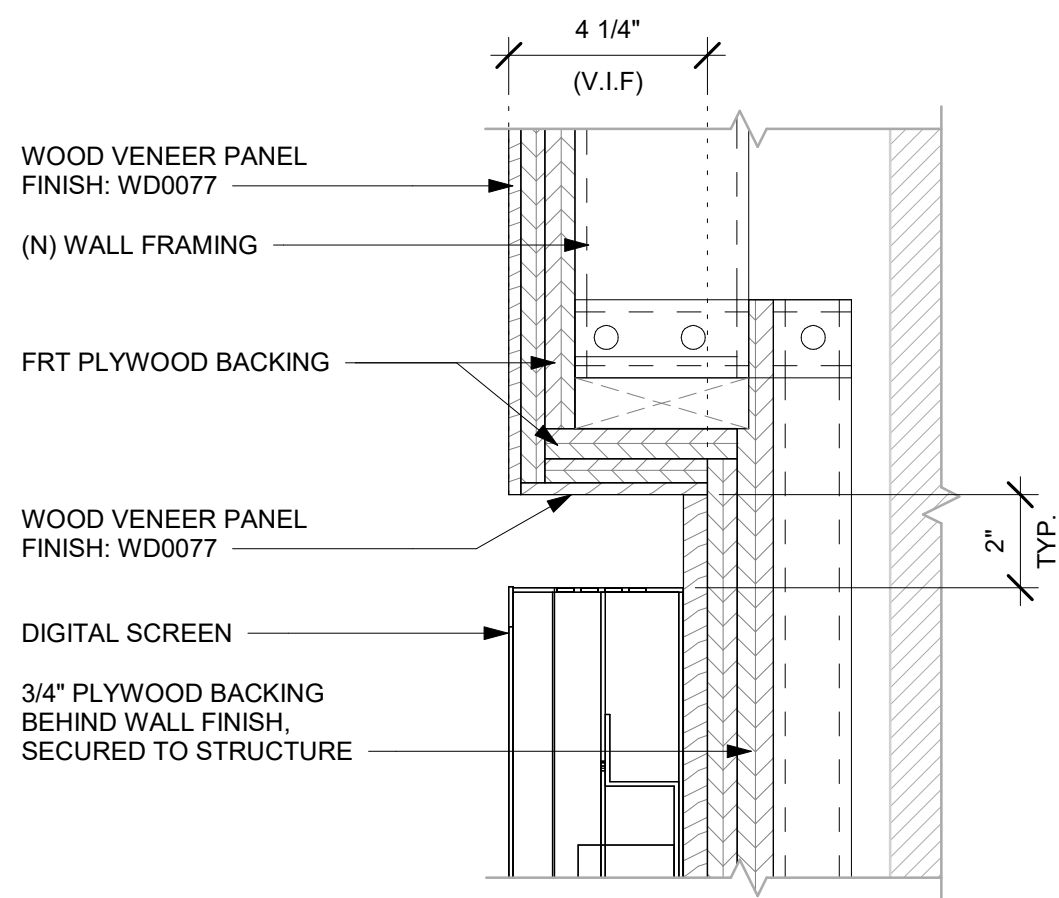

4 WOOD PANEL EDGE DETAIL

Scale: 3" = 1'-0"

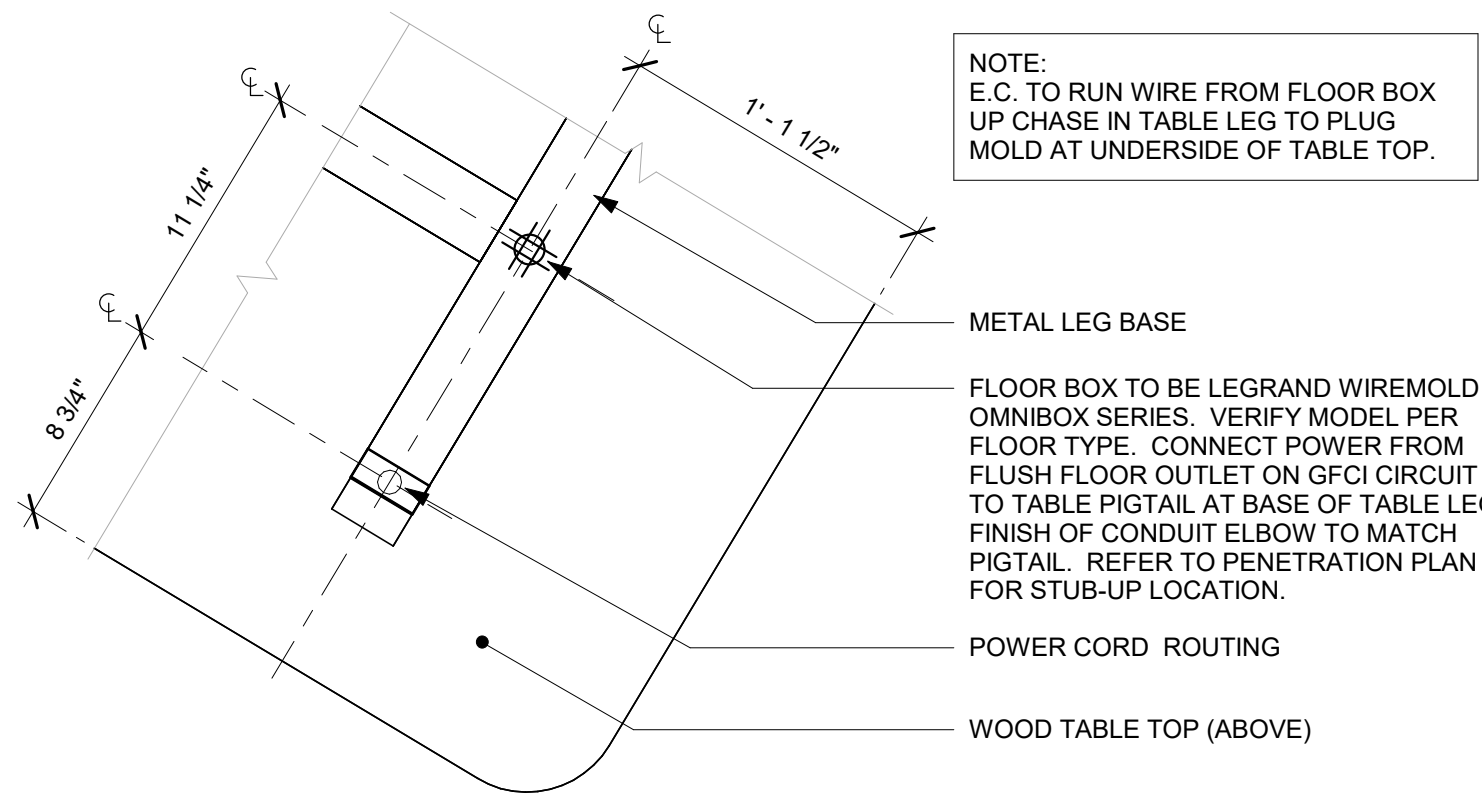

5 COMMUNITY TABLE LEG BASE PLAN

Scale: 1 1/2" = 1'-0"



© 2019 STARBUCKS COFFEE COMPANY

STARBUCKS®
2401 UTAH AVENUE SOUTH
SEATTLE, WASHINGTON 98134
(206) 318-1575

THESE DRAWINGS AND THE PROJECT MANUAL ARE CONFIDENTIAL AND SHALL REMAIN THE SOLE PROPERTY OF STARBUCKS CORPORATION, WHICH IS THE OWNER OF THE COPYRIGHT IN THIS WORK. THEY SHALL NOT BE REPRODUCED IN WHOLE OR IN PART, SHARED WITH THIRD PARTIES OR USED IN ANY MANNER ON OTHER PROJECTS OR EXTENSIONS TO THIS PROJECT WITHOUT THE PRIOR WRITTEN CONSENT OF STARBUCKS CORPORATION. THESE DRAWINGS AND SPECIFICATIONS ARE INTENDED TO EXPRESS DESIGN INTENT FOR A PROTOTYPICAL STARBUCKS STORE (WHICH IS SUBJECT TO CHANGE AT ANYTIME) AND DO NOT REFLECT ACTUAL SITE CONDITIONS. NEITHER PARTY SHALL HAVE ANY OBLIGATION NOR LIABILITY TO THE OTHER (EXCEPT STATED ABOVE) UNTIL A WRITTEN AGREEMENT IS FULLY EXECUTED BY BOTH PARTIES.

STARBUCKS TEMPLATE VERSION: i2023-10-23

**Design Forum
Architects Inc.**

2056 Byers Rd
Miamisburg, OH 45342
Tel: (844) 804-7700

Donald J. Rethman
Architect in Charge
License: AR0017303

**Design Forum
Engineering**

2056 Byers Rd
Miamisburg, OH 45342
Tel: (844) 804-7700

Timothy L. Raberding, PE
Professional Engineer
License: 62076

PROJECT NAME:
DISNEY SPRINGS

PROJECT ADDRESS:
**1501 EAST BUENA VISTA DR.
DOWNTOWN DISNEY
LAKE BUENA VISTA, FL 32830**

STORE #: 19997
PROJECT #: 56311-081
ISSUE DATE: 05/06/2024
DESIGN MANAGER: ROMINA VIGNOLO
PRODUCTION DESIGNER: ANDY MCLOUD
CHECKED BY: DONALD RETHMAN

Revision Schedule			
Rev	Date	By	Description

SHEET TITLE:
INTERIOR DETAILS

SCALE: AS SHOWN

SHEET NUMBER:
I-519

DESIGN DEVELOPMENT ONLY - NOT INTENDED FOR CONSTRUCTION USE

NOTE:
SHOP DRAWINGS TO BE APPROVED BY
SB DESIGNER PRIOR TO FABRICATION.

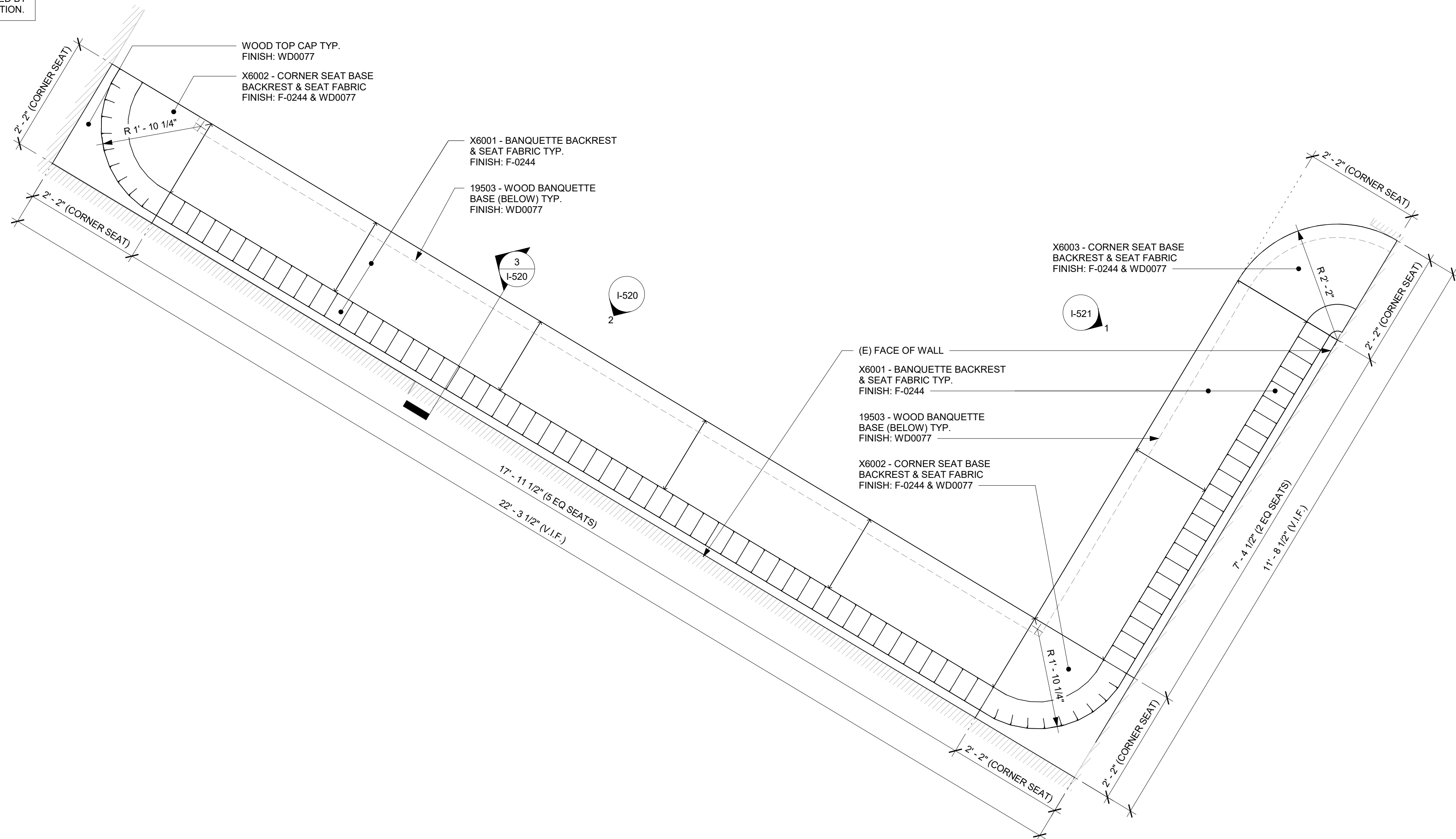

1 BANQUETTE - PLAN
Scale: $\frac{3}{4}'' = 1'-0''$

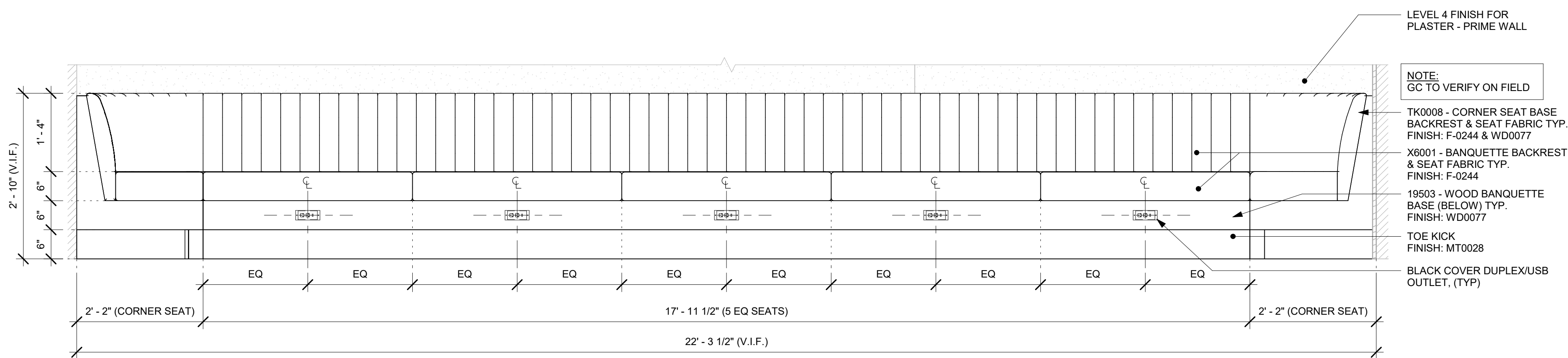

2 BANQUETTE - ELEVATION
Scale: 3/4" = 1'-0"

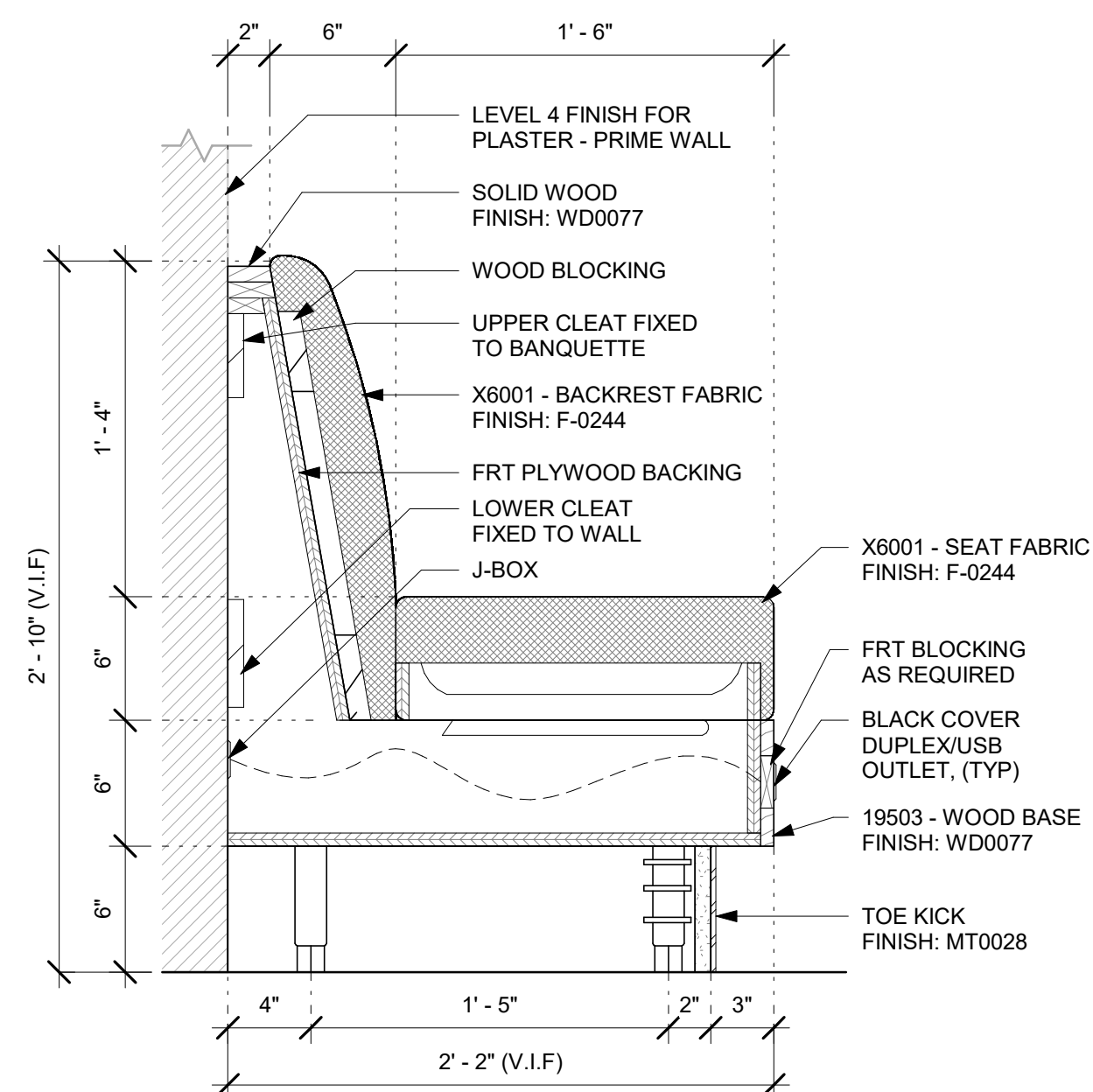

3 BANQUETTE - SECTION
Scale: 1 1/2" = 1'-0"



STARBUCKS®
2401 UTAH AVENUE SOUTH
SEATTLE, WASHINGTON 98134
(206) 318-1575

THESE DRAWINGS AND THE PROJECT MANUAL ARE CONFIDENTIAL, AND SHALL REMAIN THE SOLE PROPERTY OF STARBUCKS CORPORATION, WHICH IS THE OWNER OF THE COPYRIGHT IN THE WORK. THEY SHALL NOT BE REPRODUCED (IN WHOLE OR IN PART), SHARED WITH THIRD PARTIES OR USED IN ANY MANNER ON OTHER PROJECTS OR EXTENSIONS TO THIS PROJECT WITHOUT THE PRIOR WRITTEN CONSENT OF STARBUCKS CORPORATION. THESE DRAWINGS AND SPECIFICATIONS ARE INTENDED TO EXPRESS DESIGN INTENT, AND ARE NOT TO BE USED FOR CONSTRUCTION (AS SUBJECT TO CHANGE AT ANYTIME) AND DO NOT REFLECT ACTUAL SITE CONDITIONS. NEITHER PARTY SHALL HAVE ANY OBLIGATION NOR LIABILITY TO THE OTHER (EXCEPT STATED ABOVE) UNTIL A WRITTEN AGREEMENT IS FULLY EXECUTED BY BOTH PARTIES.

STARBUCKS TEMPLATE VERSION: i2023-10-23

**Design Forum
Architects Inc.**

2056 Byers Rd
Miamisburg, OH 45342
Tel: (844) 804-7700

Donald J. Rethman
Architect In Charge
License: AR0017303

Design Forum Engineering

2056 Byers Rd
Miamisburg, OH 45342
Tel: (844) 804-7700

Timothy L. Raberding, PE
Professional Engineer
License: 62078

PROJECT NAME: **DISNEY SPRINGS**

PROJECT ADDRESS:
1501 EAST BUENA VISTA DR.
DOWNTOWN DISNEY
LAKE BUENA VISTA, FL 32830

STORE #: 19997
PROJECT #: 56311-081
ISSUE DATE: 05/06/2024
DESIGN MANAGER: ROMINA VIGNOLO
PRODUCTION DESIGNER: ANDY MCLOUD
CHECKED BY: DONALD RETHMA

Revision Schedule			
Rev	Date	By	Description

SHEET TITLE:
INTERIOR DETAILS

SCALE: AS SHOWN

1-520

4/24/2024 12:14:18 PM

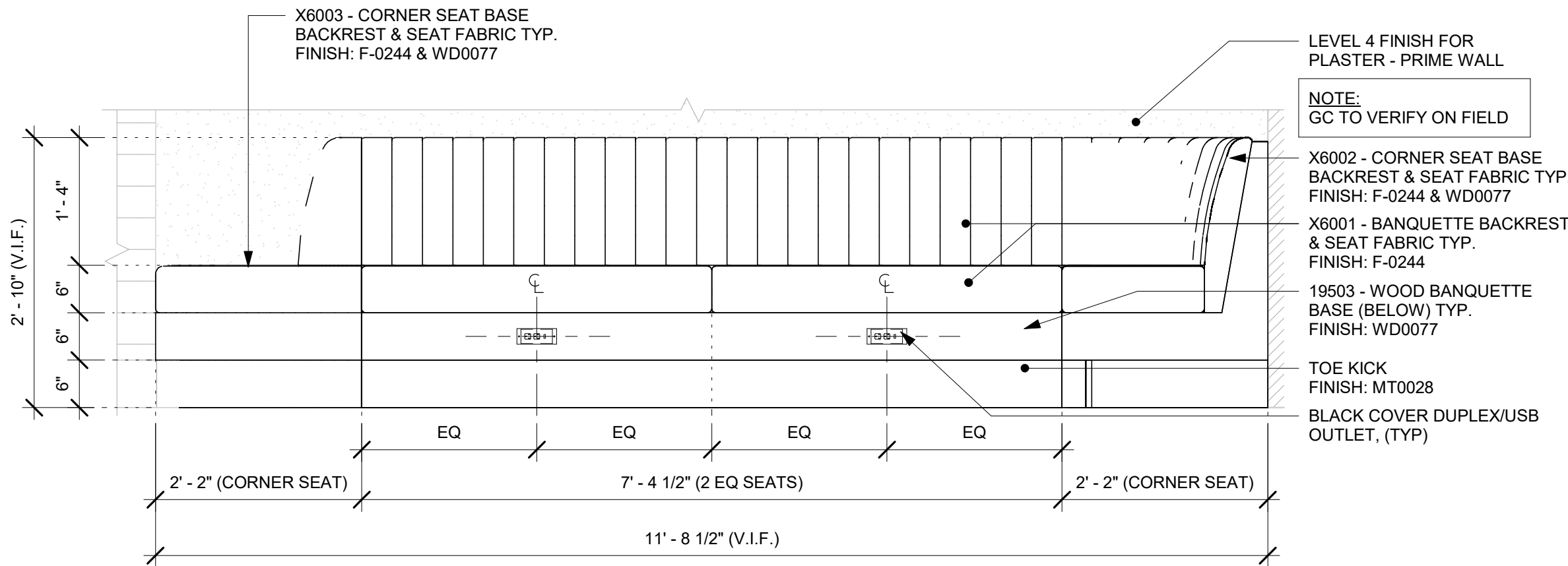

1 BANQUETTE - SIDE ELEVATION

Scale: 3/4" = 1'-0"

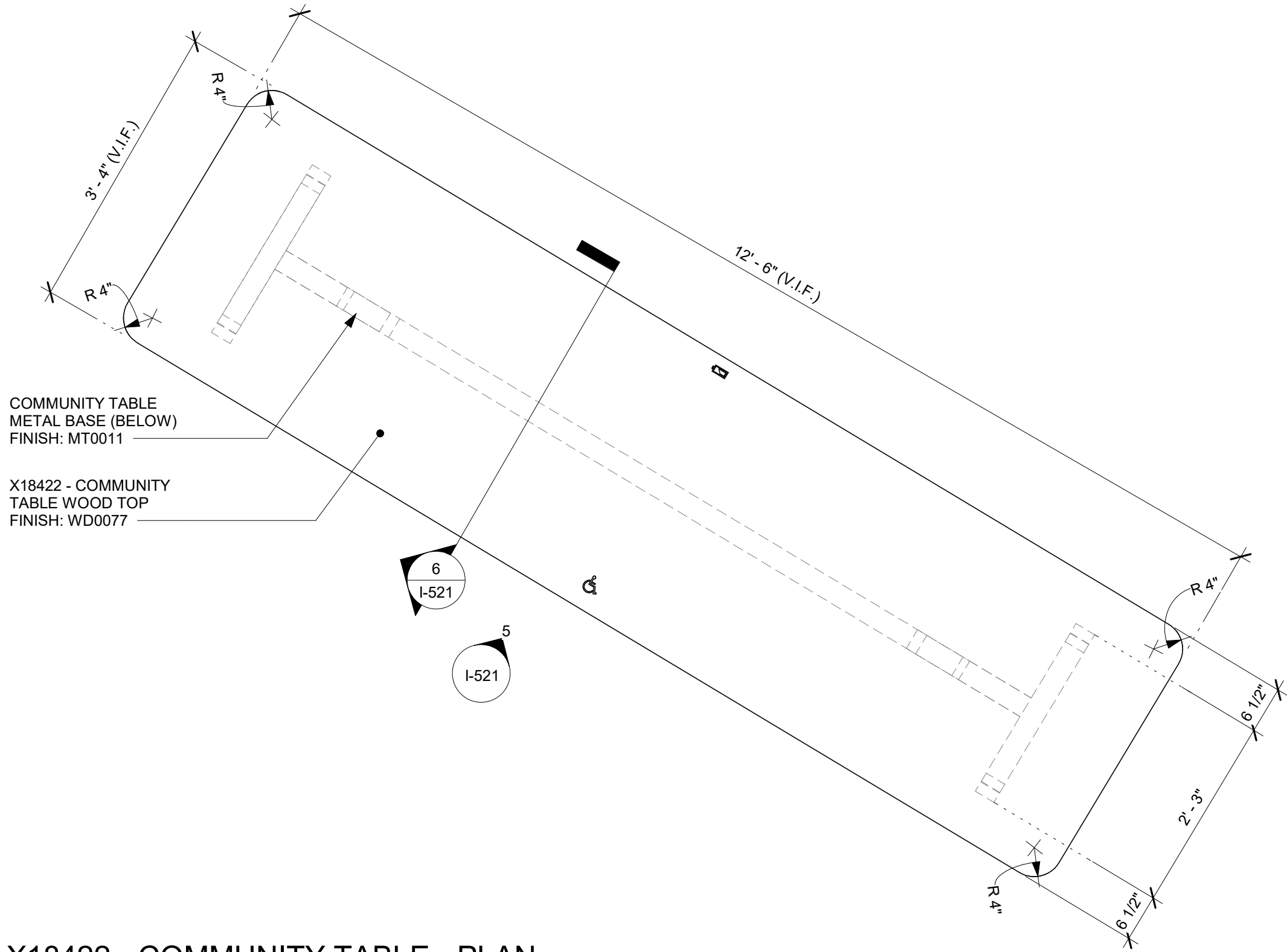

4 X18422 - COMMUNITY TABLE - PLAN

Scale: 3/4" = 1'-0"

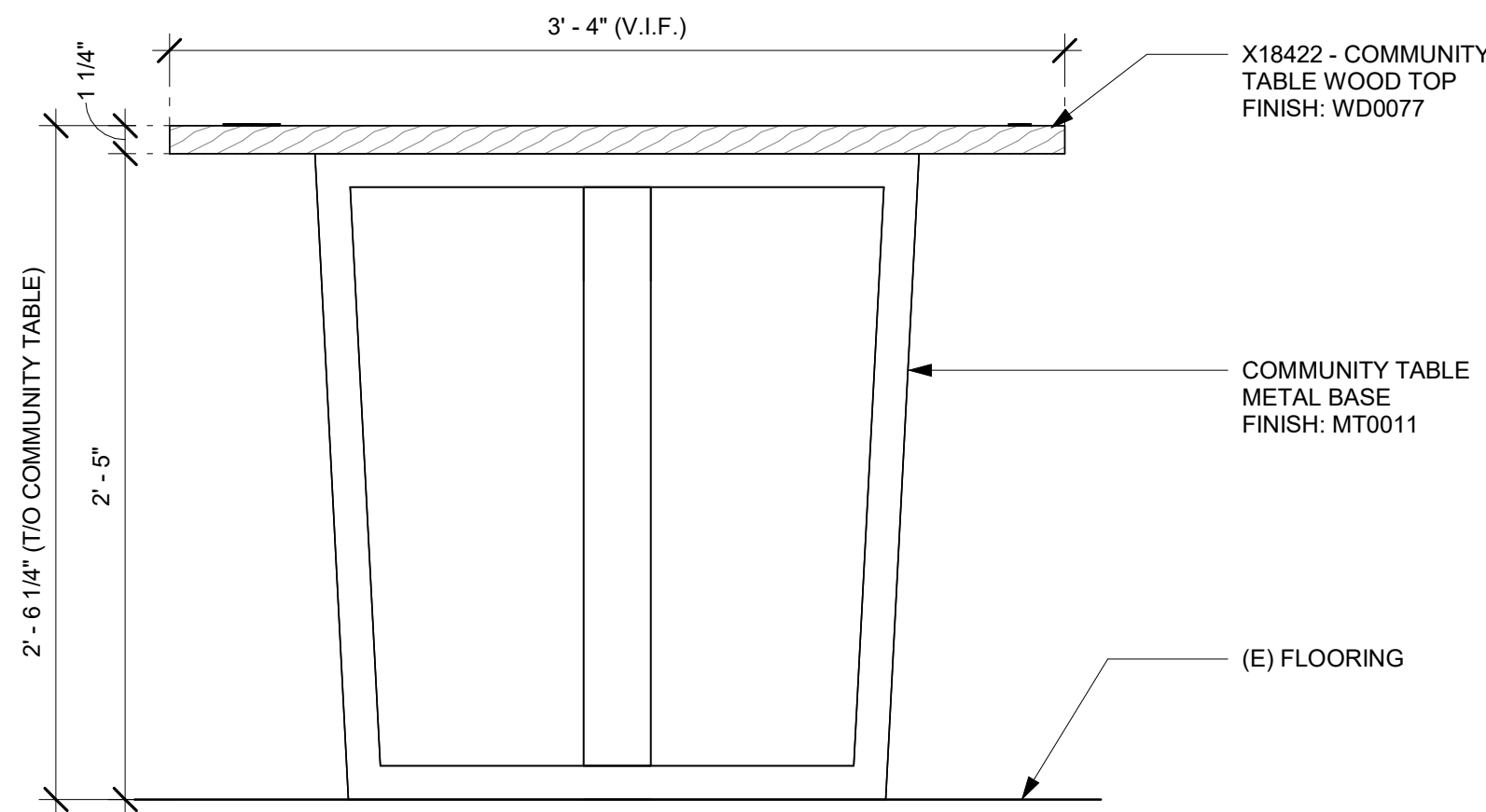

6 X18422 - COMMUNITY TABLE - SECTION

Scale: 1 1/2" = 1'-0"

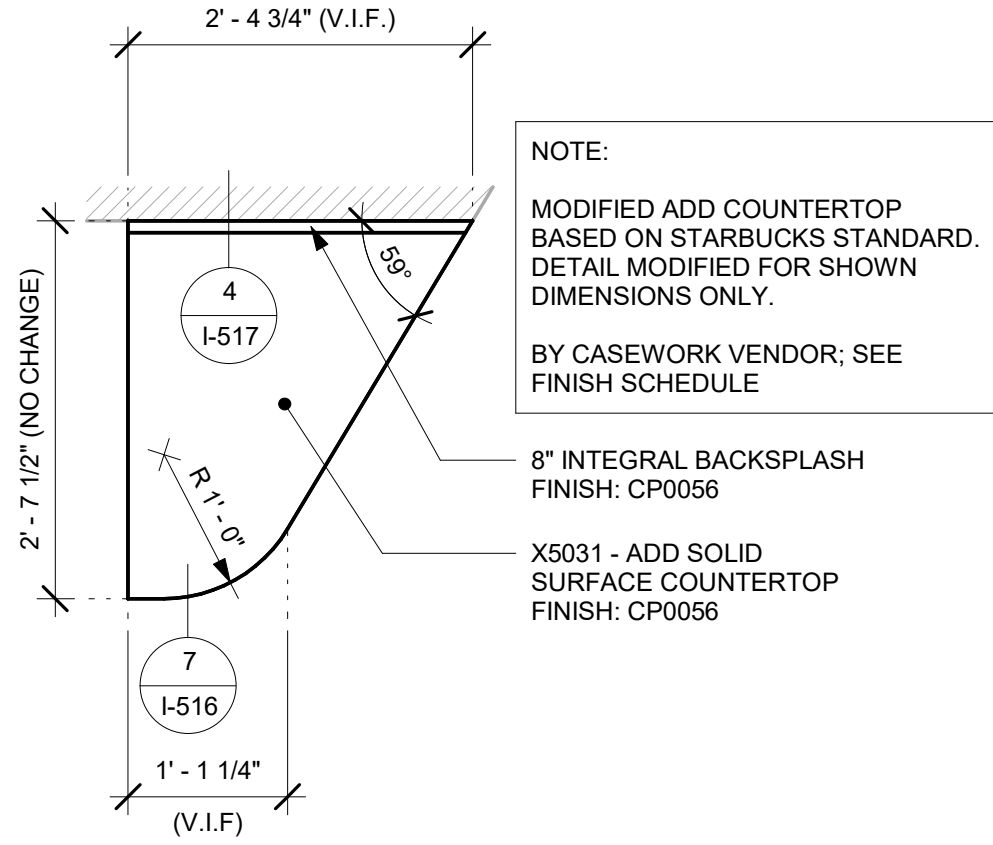

2 X5031 - ADD COUNTERTOP - PLAN

Scale: 3/4" = 1'-0"

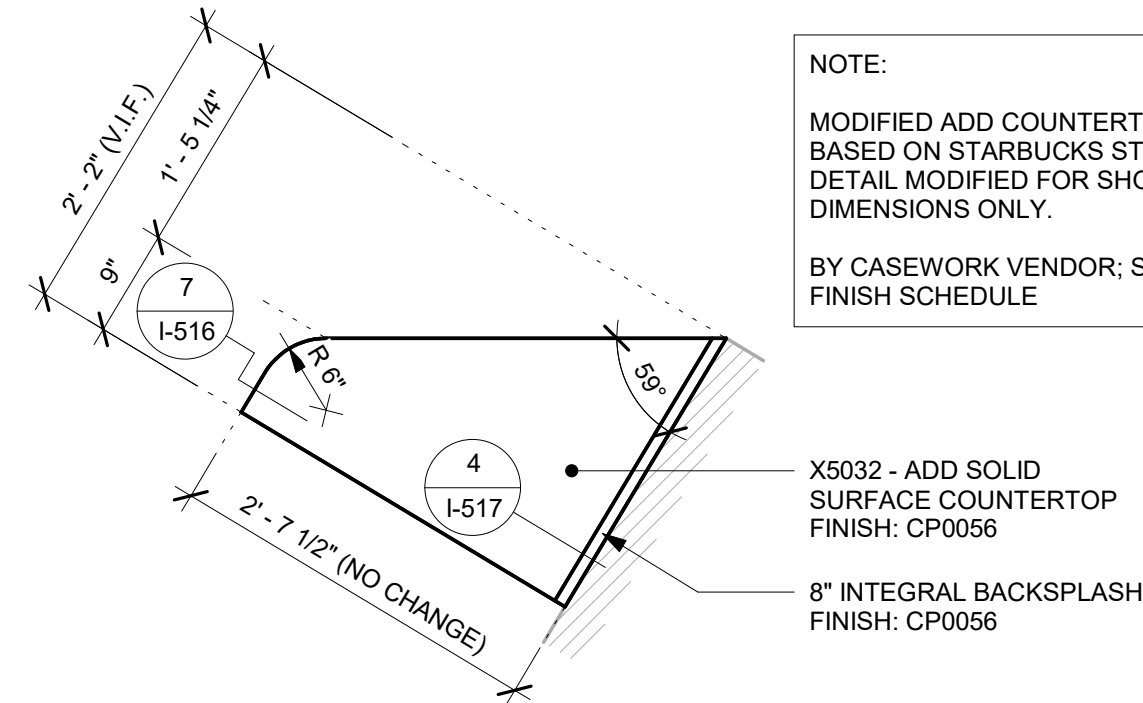

3 X5032 - ADD COUNTERTOP - PLAN

Scale: 3/4" = 1'-0"

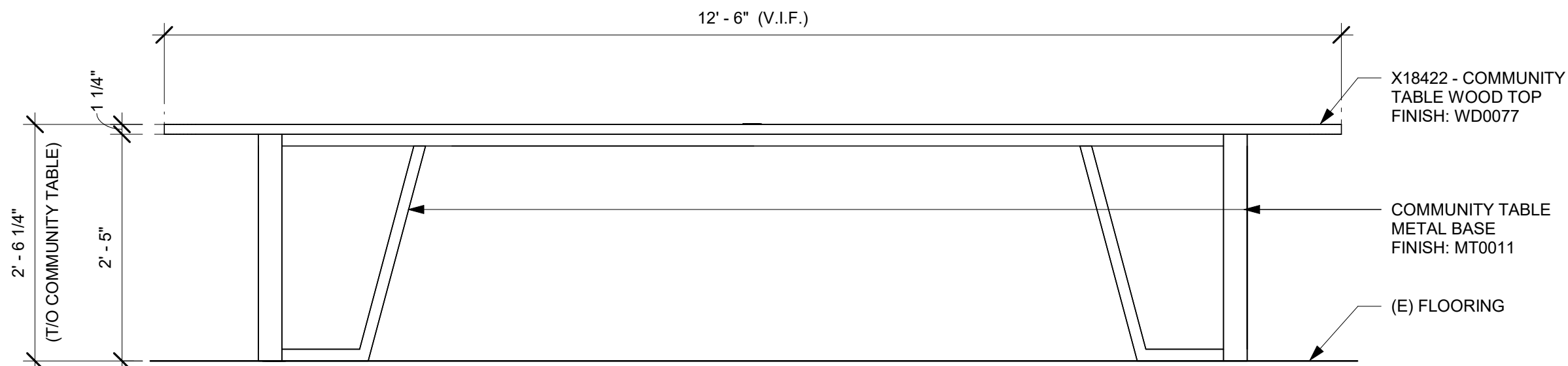

5 X18422 - COMMUNITY TABLE - ELEVATION

Scale: 3/4" = 1'-0"

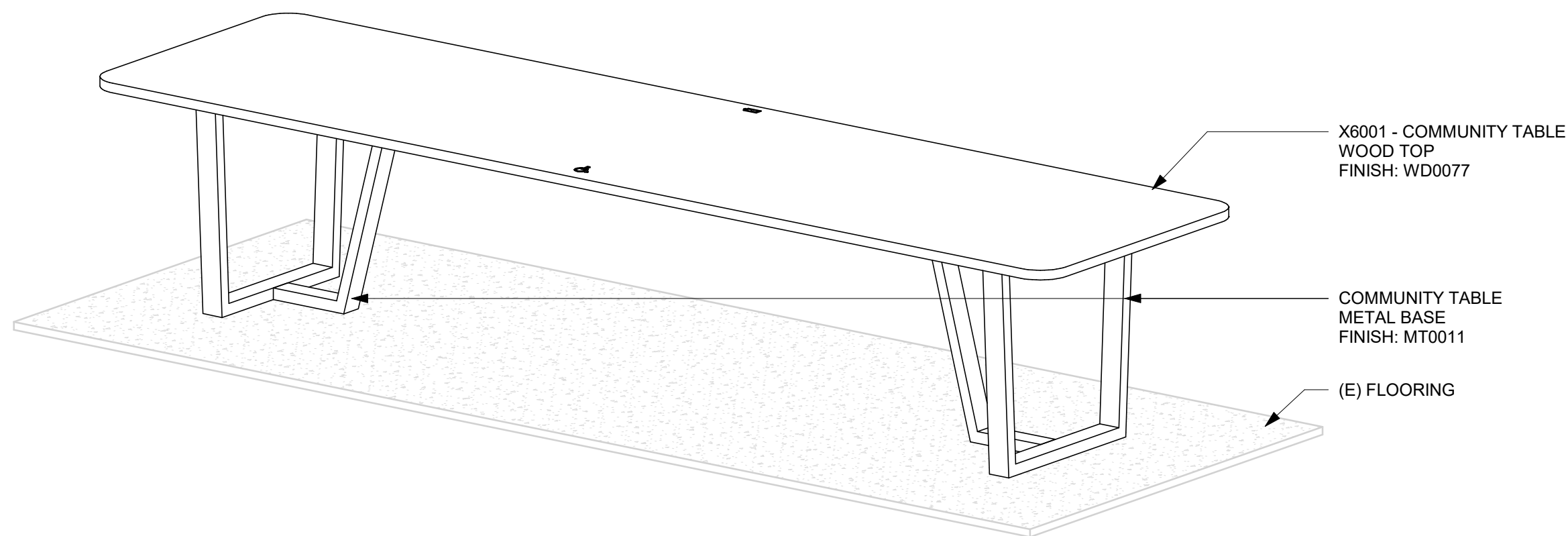

7 X18422 - COMMUNITY TABLE - 3D VIEW

Scale:

NOTE:
SHOP DRAWINGS TO BE APPROVED BY
SB DESIGNER PRIOR TO FABRICATION.



© 2019 STARBUCKS COFFEE COMPANY

STARBUCKS®

2401 UTAH AVENUE SOUTH
SEATTLE, WASHINGTON 98134
(206) 318-1575

THESE DRAWINGS AND THE PROJECT MANUAL ARE CONFIDENTIAL AND SHALL REMAIN THE SOLE PROPERTY OF STARBUCKS CORPORATION, WHICH IS THE OWNER OF THE COPYRIGHT IN THIS WORK. THEY SHALL NOT BE REPRODUCED IN WHOLE OR IN PART, SHARED WITH THIRD PARTIES OR USED IN ANY MANNER ON OTHER PROJECTS OR EXTENSIONS TO THIS PROJECT WITHOUT THE PRIOR WRITTEN CONSENT OF STARBUCKS CORPORATION. THESE DRAWINGS AND SPECIFICATIONS ARE INTENDED TO EXPRESS INTENT FOR A PROTOTYPICAL STARBUCKS STORE (WHICH IS SUBJECT TO CHANGE AT ANYTIME) AND DO NOT REFLECT ACTUAL SITE CONDITIONS. NEITHER PARTY SHALL HAVE ANY OBLIGATION NOR LIABILITY TO THE OTHER (EXCEPT STATED ABOVE) UNTIL A WRITTEN AGREEMENT IS FULLY EXECUTED BY BOTH PARTIES.

STARBUCKS TEMPLATE VERSION: i2023-10-23

**Design Forum
Architects Inc.**

2056 Byers Rd
Miamisburg, OH 45342
Tel: (844) 804-7700

Donald J. Rethman
Architect in Charge
License: AR0017303

**Design Forum
Engineering**

2056 Byers Rd
Miamisburg, OH 45342
Tel: (844) 804-7700

Timothy L. Raberding, PE
Professional Engineer
License: 62076

PROJECT NAME:
DISNEY SPRINGS

PROJECT ADDRESS:
**1501 EAST BUENA VISTA DR.
DOWNTOWN DISNEY
LAKE BUENA VISTA, FL 32830**

STORE #: 19997
PROJECT #: 56311-081
ISSUE DATE: 05/06/2024
DESIGN MANAGER: ROMINA VIGNOLO
PRODUCTION DESIGNER: ANDY MCLOUD
CHECKED BY: DONALD RETHMAN

Revision Schedule			
Rev	Date	By	Description

SHEET TITLE:
INTERIOR DETAILS

SCALE: AS SHOWN

SHEET NUMBER:
I-521

DESIGN DEVELOPMENT ONLY - NOT INTENDED FOR CONSTRUCTION USE

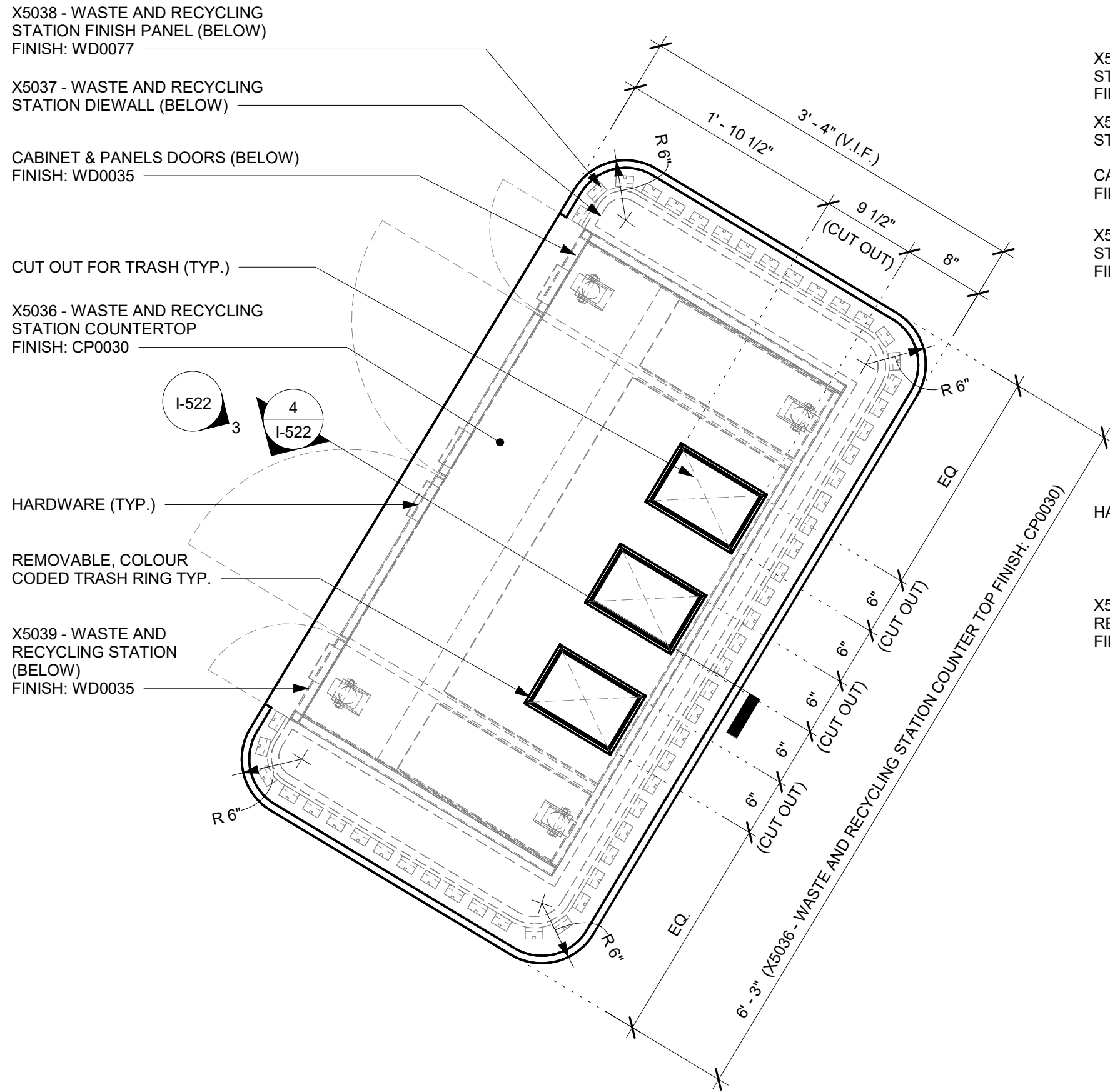

1 X5036 - WASTE AND RECYCLING STATION COUNTERTOP - PLAN

Scale: 1" = 1'-0"

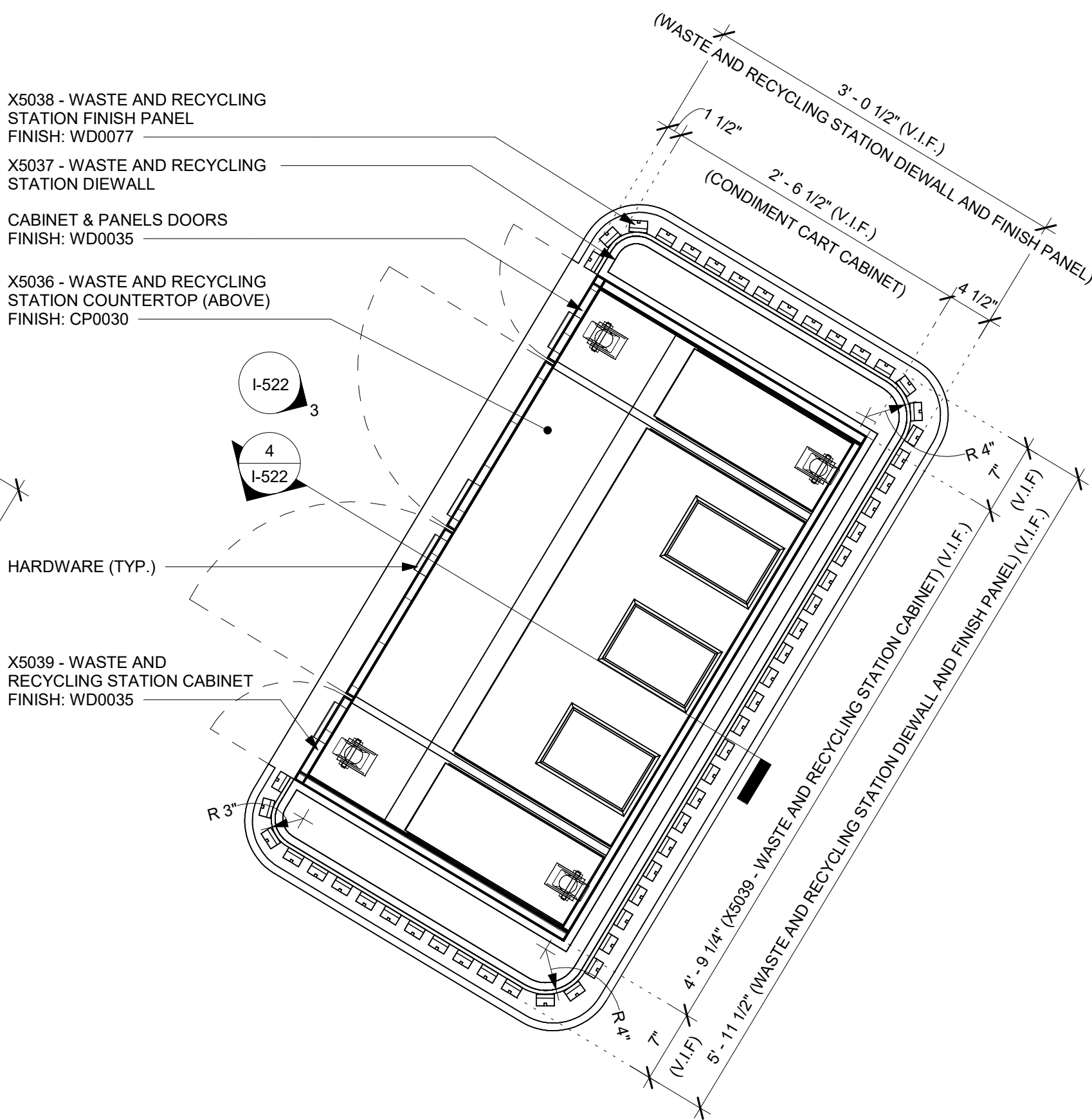

2 WASTE AND RECYCLING STATION CABINET & FINISH PANEL - PLAN

Scale: 1" = 1'-0"

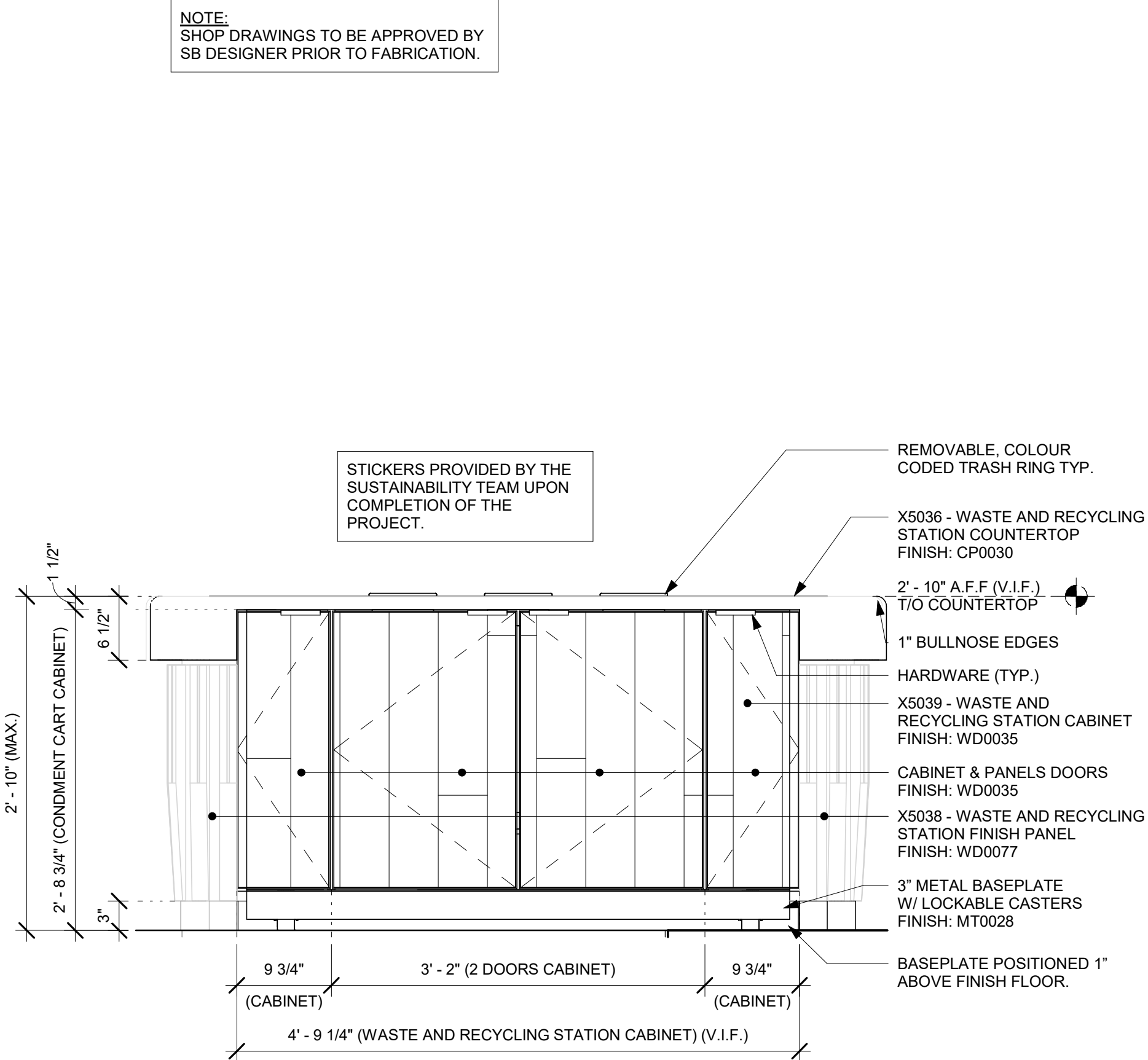

3 WASTE AND RECYCLING STATION CABINET - ELEVATION

Scale: 1" = 1'-0"

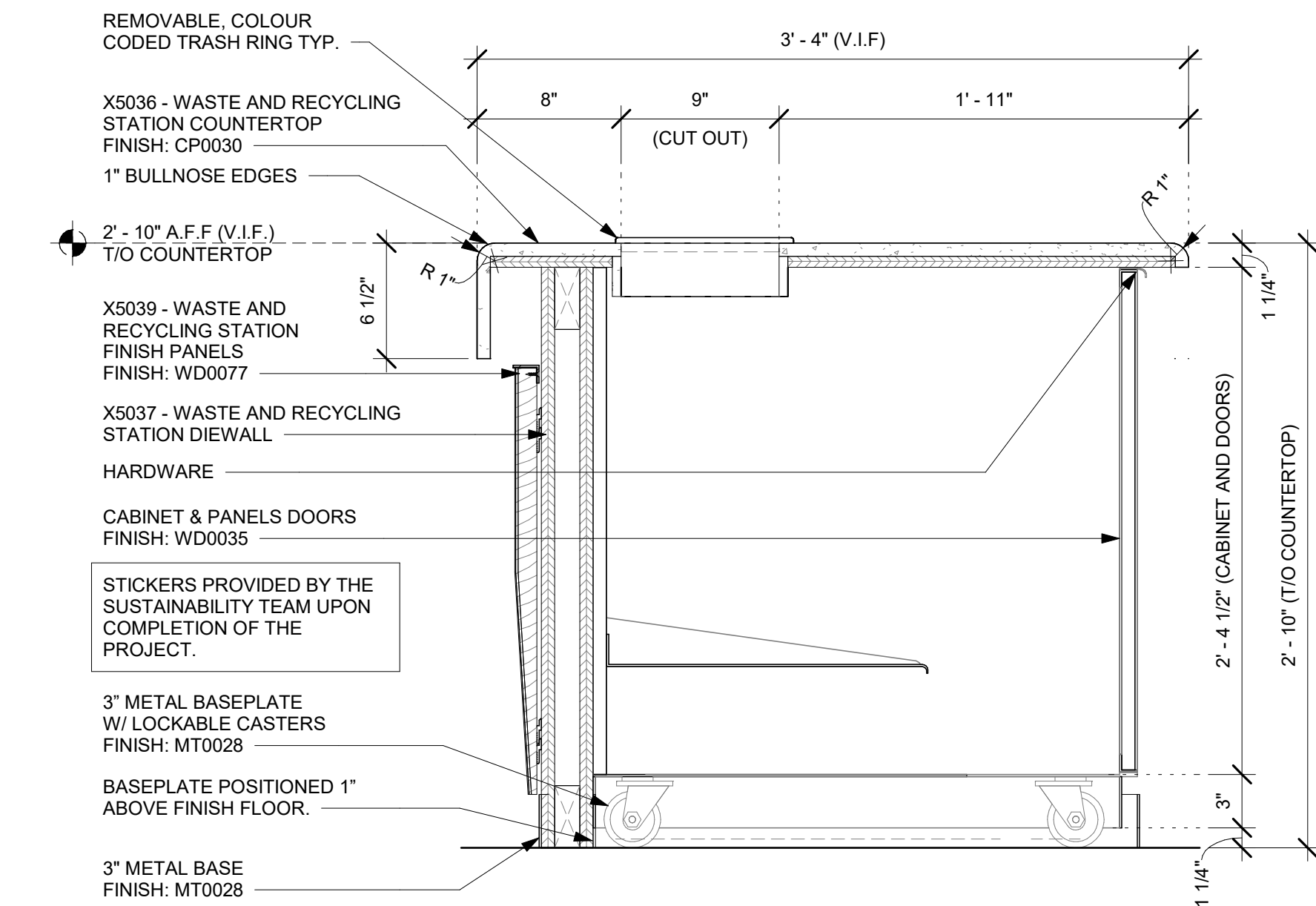

4 WASTE AND RECYCLING STATION - SECTION

Scale: 1 1/2" = 1'-0"

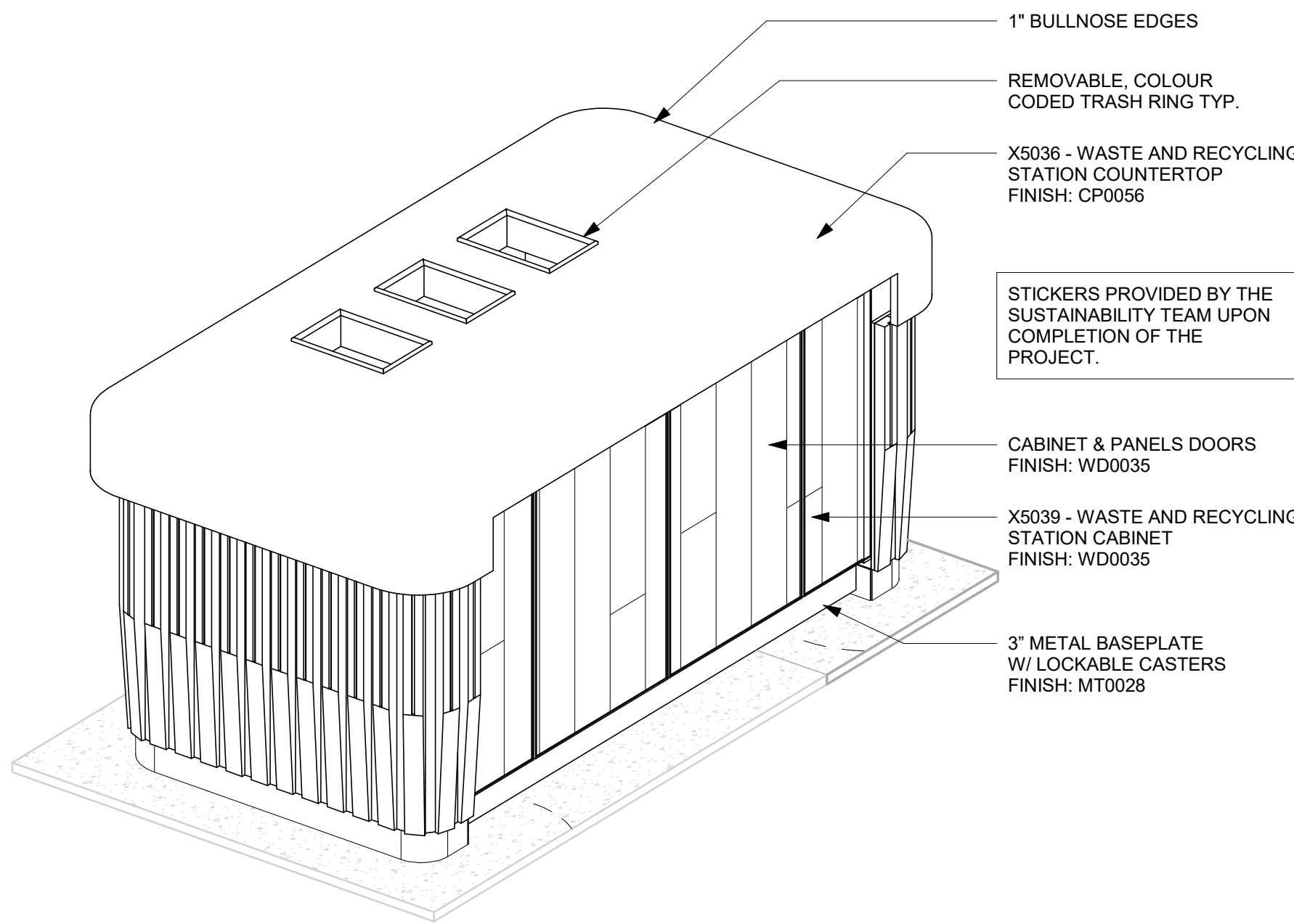

5 WASTE AND RECYCLING STATION - VIEW

Scale:

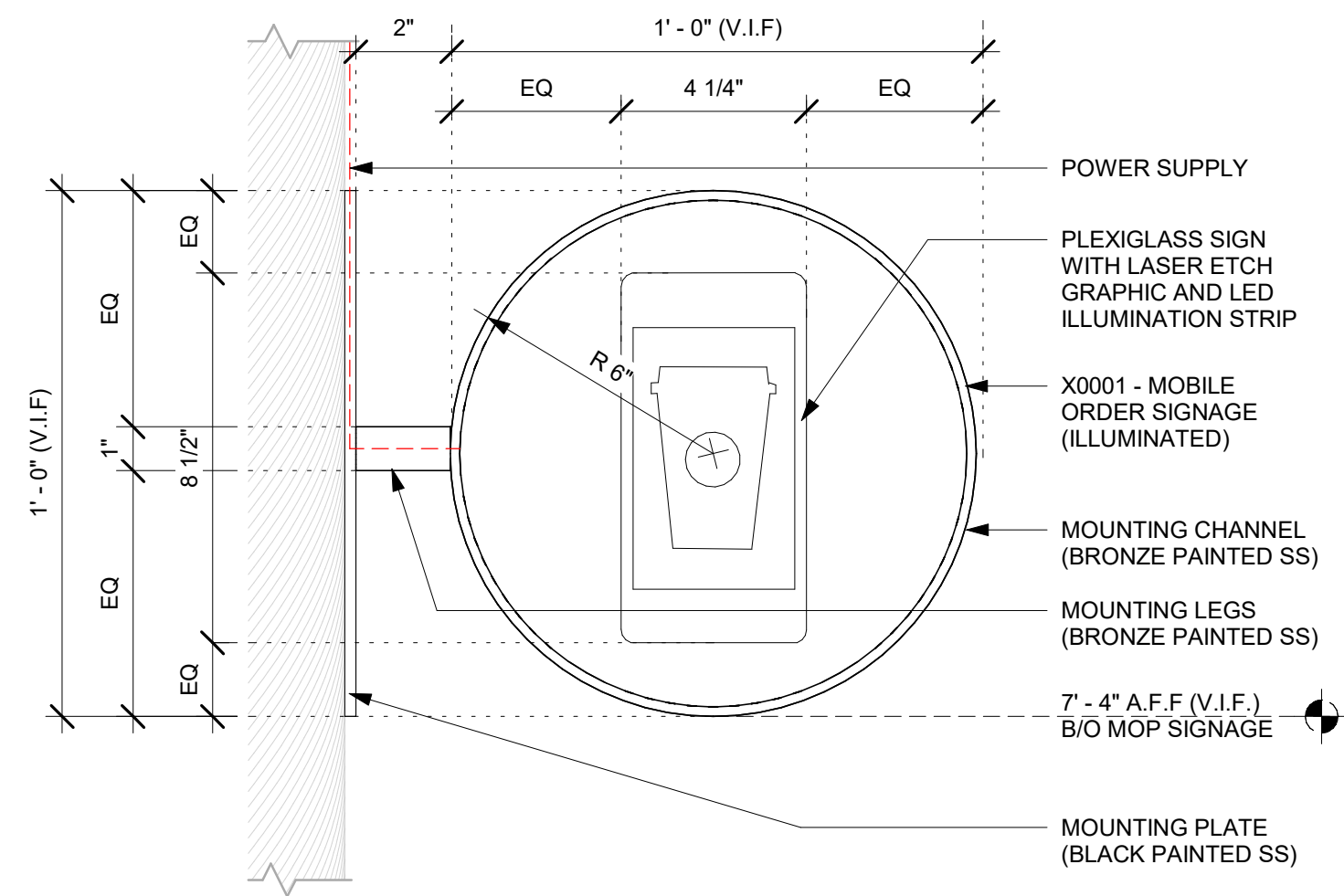

6 X0001 - MOP SIGNAGE - ELEVATION

Scale: 3" = 1'-0"



STARBUCKS®
2401 UTAH AVENUE SOUTH
SEATTLE, WASHINGTON 98134
(206) 318-1575

THESE DRAWINGS AND THE PROJECT MANUAL ARE CONFIDENTIAL AND SHALL REMAIN THE SOLE PROPERTY OF STARBUCKS CORPORATION, WHICH IS THE OWNER OF THE COPYRIGHT IN THIS WORK. THEY SHALL NOT BE REPRODUCED IN WHOLE OR IN PART, SHARED WITH THIRD PARTIES OR USED IN ANY MANNER ON OTHER PROJECTS OR EXTENSIONS TO THIS PROJECT WITHOUT THE PRIOR WRITTEN CONSENT OF STARBUCKS CORPORATION. THESE DRAWINGS AND SPECIFICATIONS ARE INTENDED TO EXPRESS DESIGN INTENT FOR A PROTOTYPICAL STARBUCKS STORE (WHICH IS SUBJECT TO CHANGE AT ANYTIME) AND DO NOT REFLECT ACTUAL SITE CONDITIONS. NEITHER PARTY SHALL HAVE ANY OBLIGATION NOR LIABILITY TO THE OTHER (EXCEPT STATED ABOVE) UNTIL A WRITTEN AGREEMENT IS FULLY EXECUTED BY BOTH PARTIES.

STARBUCKS TEMPLATE VERSION: i2023-10-23

Design Forum Architects Inc.
2056 Byers Rd
Miami, FL 33134
Tel: (844) 804-7700

Donald J. Rethman
Architect in Charge
License: AR0017303

Design Forum Engineering
2056 Byers Rd
Miami, FL 33134
Tel: (844) 804-7700

Timothy L. Roberding, PE
Professional Engineer
License: 62078

PROJECT NAME:
DISNEY SPRINGS

PROJECT ADDRESS:
**1501 EAST BUENA VISTA DR.
DOWNTOWN DISNEY
LAKE BUENA VISTA, FL 32830**

STORE #: 19997
PROJECT #: 56311-081
ISSUE DATE: 05/06/2024
DESIGN MANAGER: ROMINA VIGNOLO
PRODUCTION DESIGNER: ANDY MCLOUD
CHECKED BY: DONALD RETHMAN

Revision Schedule			
Rev	Date	By	Description

SHEET TITLE:
INTERIOR DETAILS

SCALE: AS SHOWN

SHEET NUMBER:

I-522

DESIGN DEVELOPMENT ONLY - NOT INTENDED FOR CONSTRUCTION USE

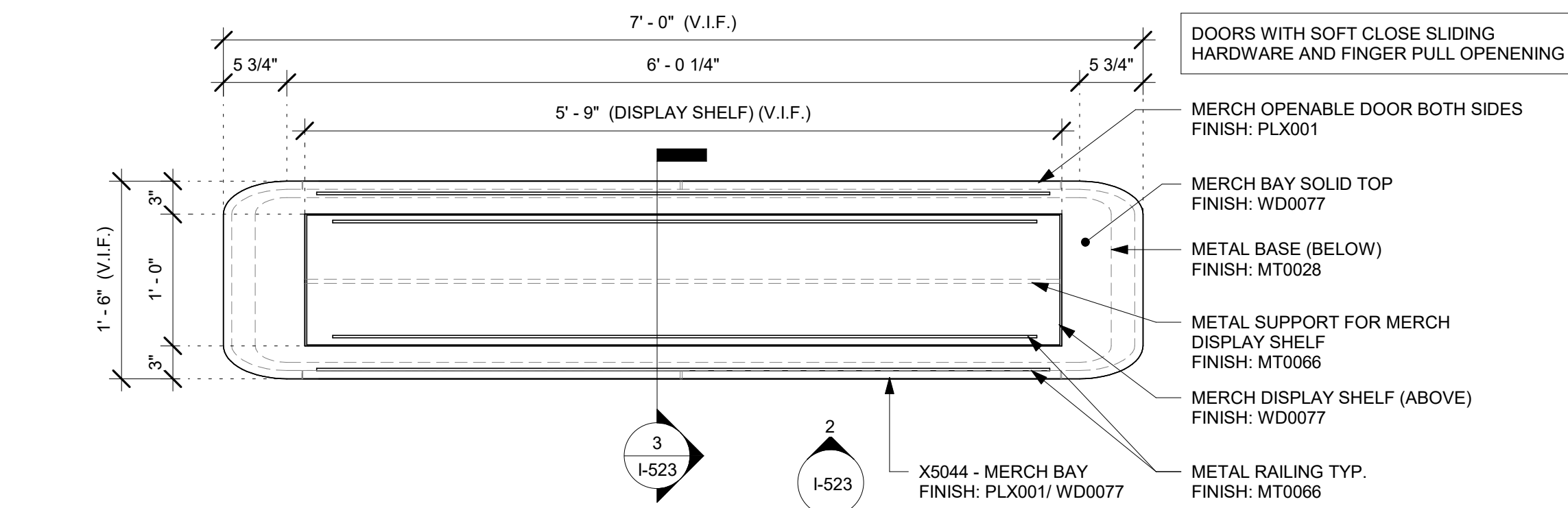
**1 X5044 - MERCH DISPLAY - PLAN**

Scale: 1" = 1'-0"

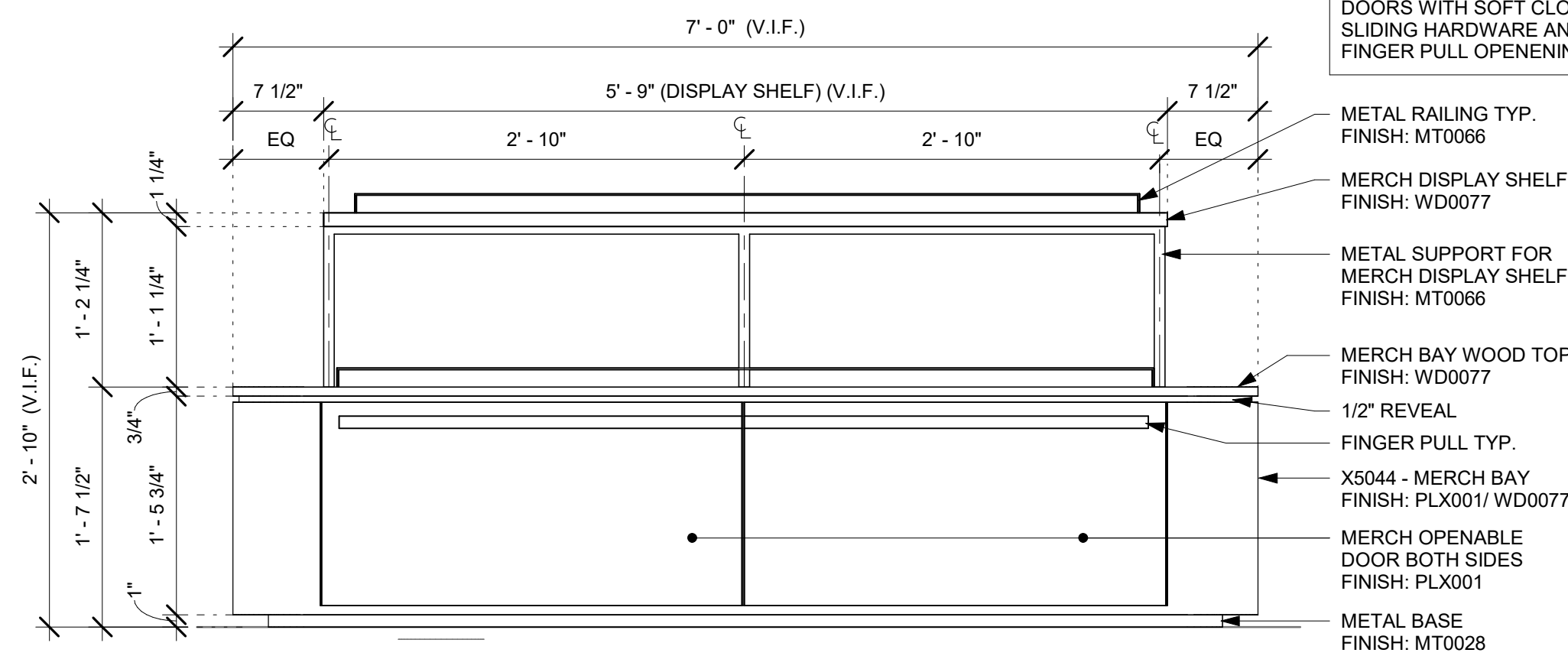
**2 X5044 - MERCH DISPLAY - ELEVATION**

Scale: 1" = 1'-0"

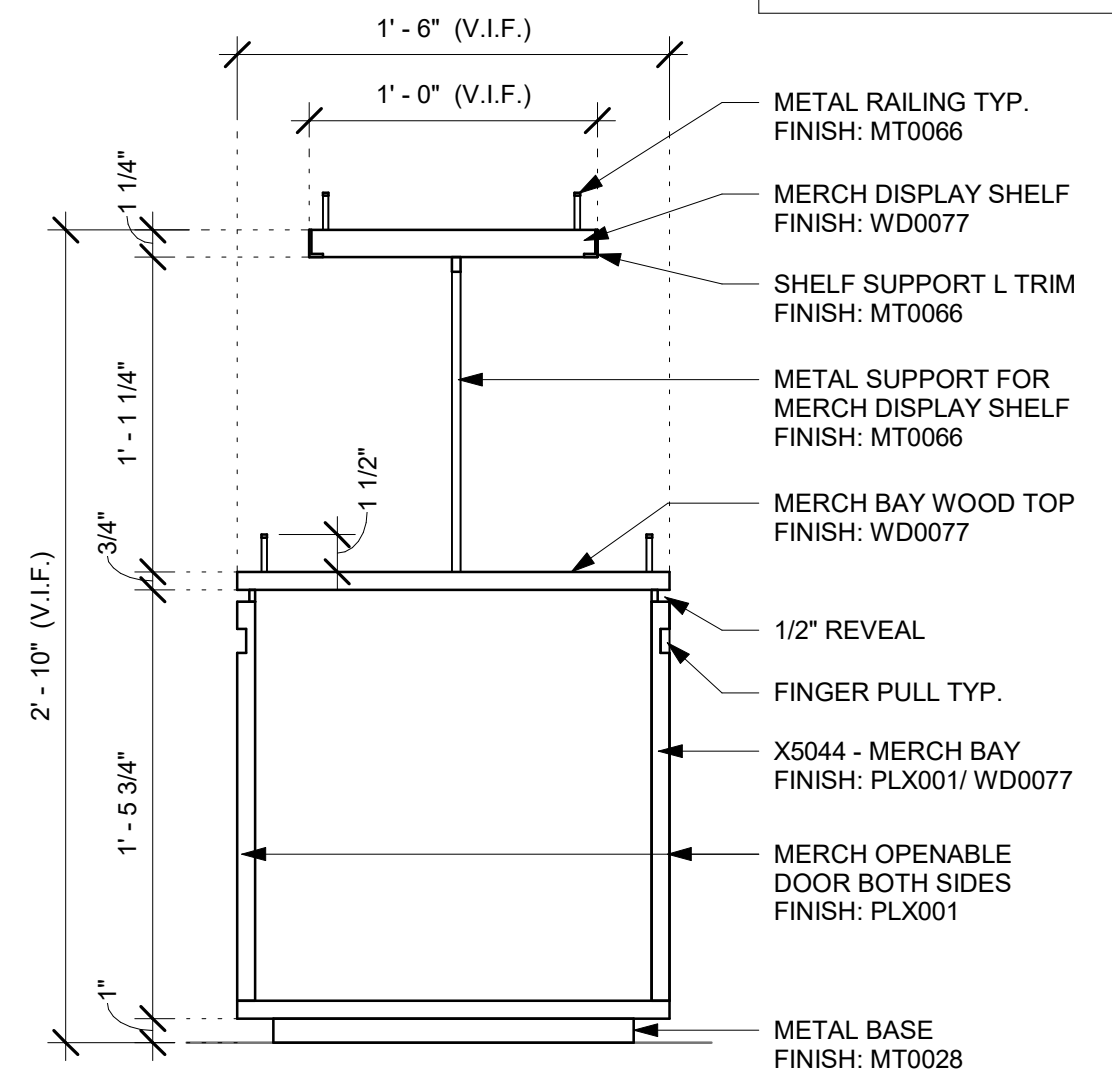
**3 X5044 - MERCH DISPLAY - SECTION**

Scale: 1 1/2" = 1'-0"

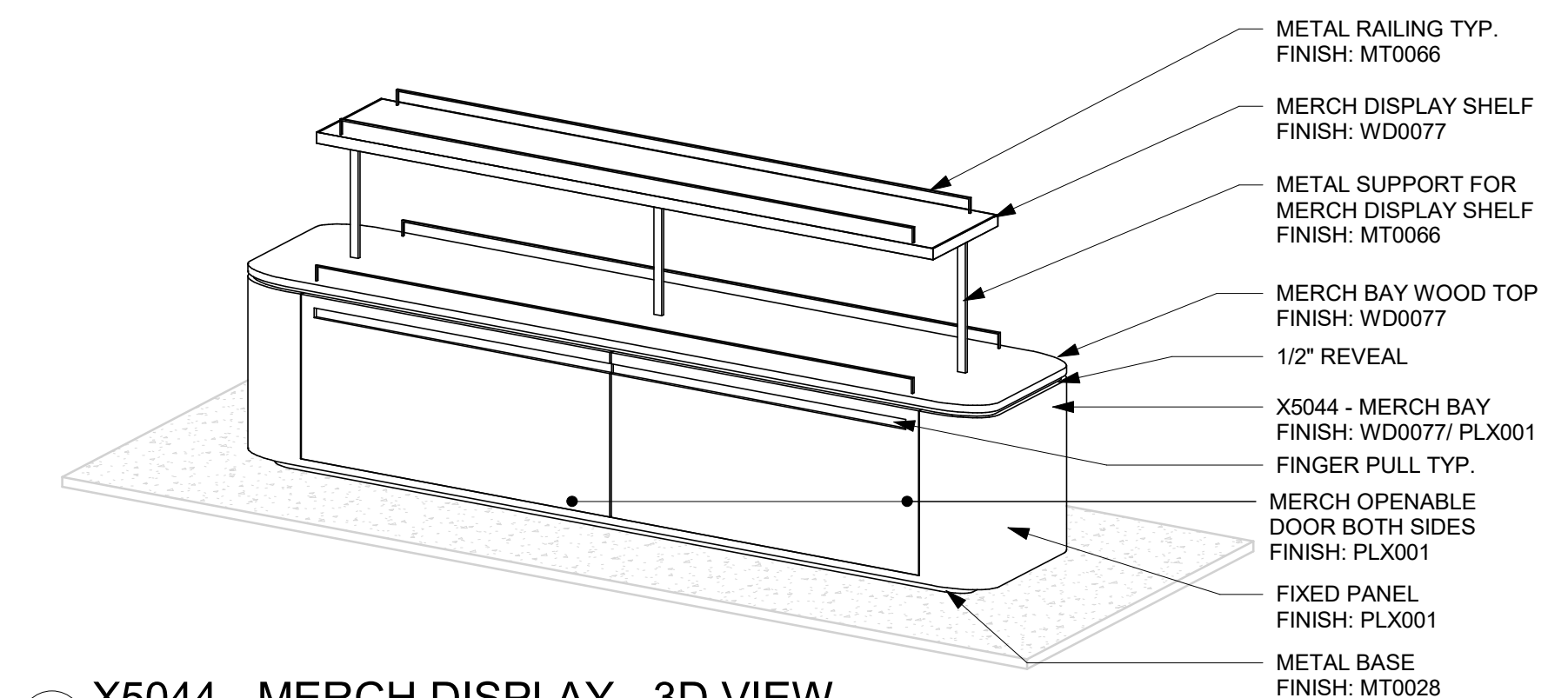
**4 X5044 - MERCH DISPLAY - 3D VIEW**

Scale:

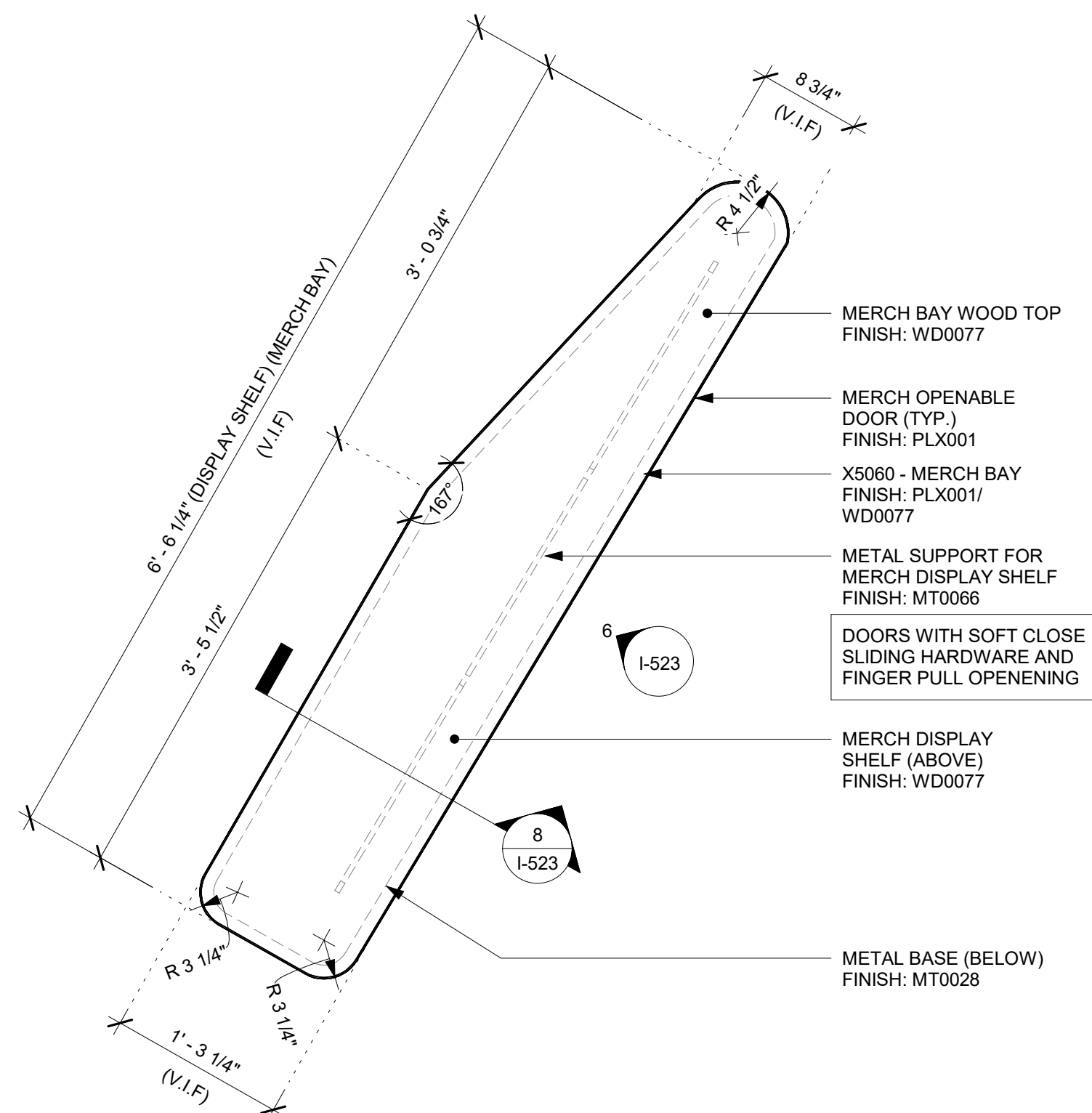
**5 X5060 - MERCH DISPLAY - PLAN**

Scale: 1" = 1'-0"

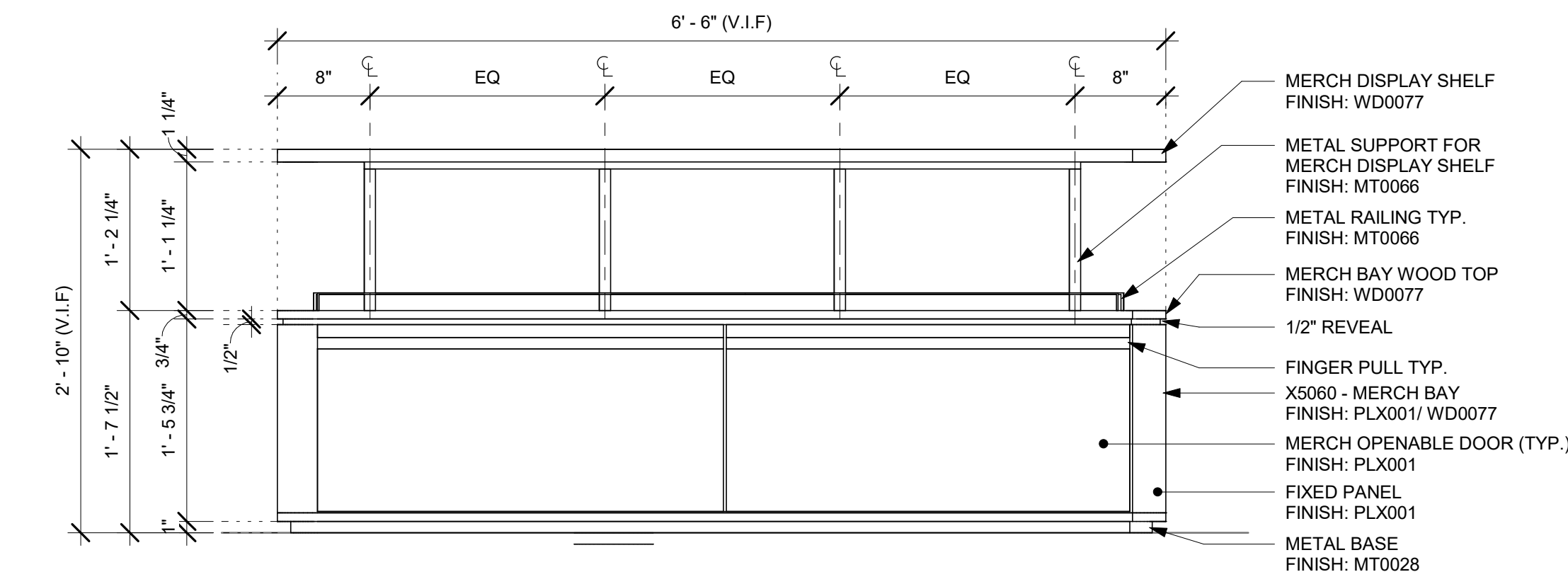
**6 X5060 - MERCH DISPLAY - ELEVATION**

Scale: 1" = 1'-0"

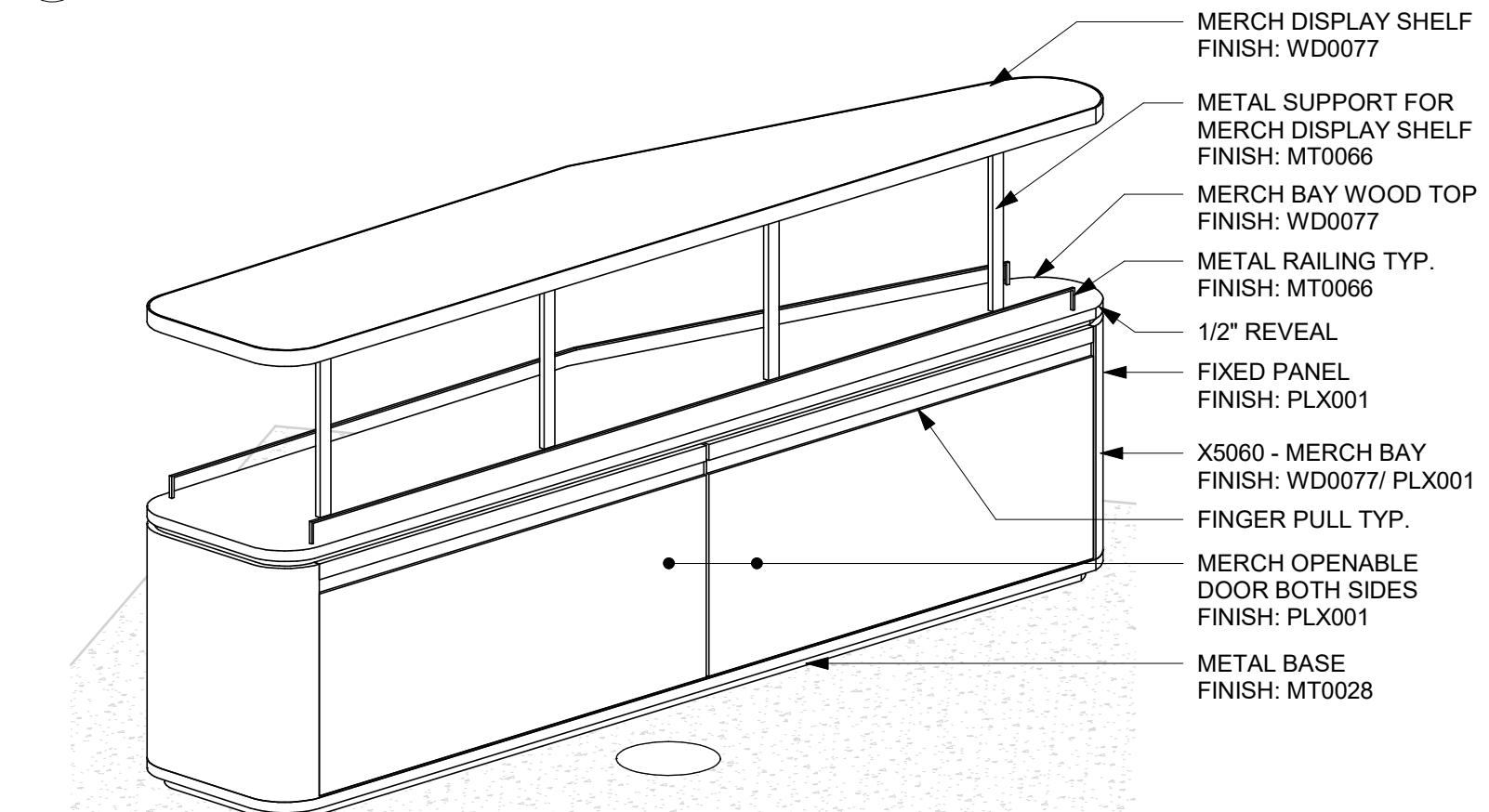
**7 X5060 - MERCH DISPLAY - 3D VIEW**

Scale:

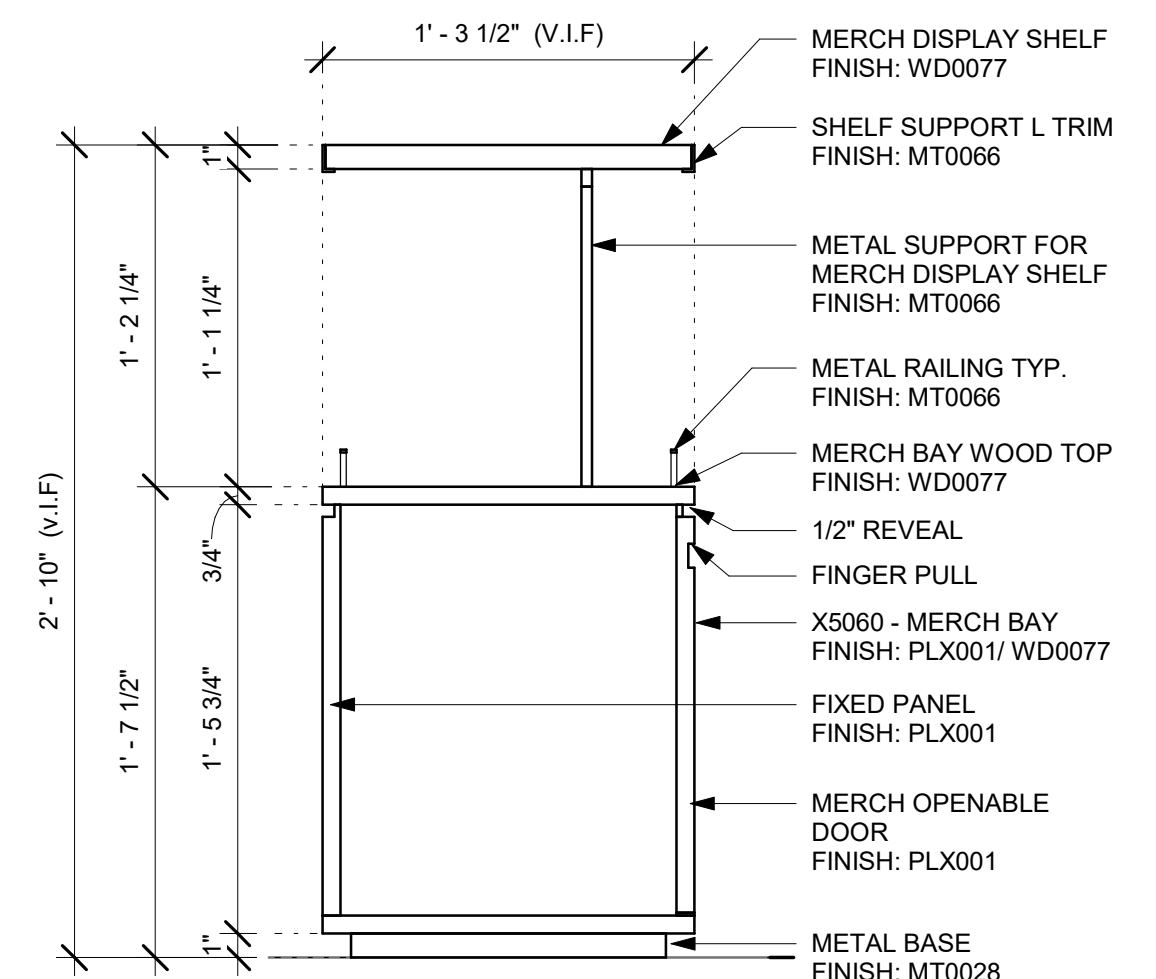
**8 X5060 - MERCH DISPLAY - SECTION**

Scale: 1 1/2" = 1'-0"

NOTE:
SHOP DRAWINGS TO BE APPROVED BY
SB DESIGNER PRIOR TO FABRICATION.



© 2019 STARBUCKS COFFEE COMPANY

STARBUCKS®
2401 UTAH AVENUE SOUTH
SEATTLE, WASHINGTON 98134
(206) 318-1575

THESE DRAWINGS AND THE PROJECT MANUAL ARE CONFIDENTIAL AND SHALL REMAIN THE SOLE PROPERTY OF STARBUCKS CORPORATION, WHICH IS THE OWNER OF THE COPYRIGHT IN THIS WORK. THEY SHALL NOT BE REPRODUCED IN WHOLE OR IN PART, SHARED WITH THIRD PARTIES OR USED IN ANY MANNER ON OTHER PROJECTS OR EXTENSIONS TO THIS PROJECT WITHOUT THE PRIOR WRITTEN CONSENT OF STARBUCKS CORPORATION. THESE DRAWINGS AND SPECIFICATIONS ARE INTENDED TO EXPRESS DESIGN INTENT FOR A PROTOTYPICAL STARBUCKS STORE (WHICH IS SUBJECT TO CHANGE AT ANYTIME) AND DO NOT REFLECT ACTUAL SITE CONDITIONS. NEITHER PARTY SHALL HAVE ANY OBLIGATION NOR LIABILITY TO THE OTHER (EXCEPT STATED ABOVE) UNTIL A WRITTEN AGREEMENT IS FULLY EXECUTED BY BOTH PARTIES.

STARBUCKS TEMPLATE VERSION: i2023-10-23

Design Forum Architects Inc.

2056 Byers Rd
Miamisburg, OH 45342
Tel: (844) 804-7700

Donald J. Rethman
Architect In Charge
License: AR0017303

Design Forum Engineering

2056 Byers Rd
Miamisburg, OH 45342
Tel: (844) 804-7700

Timothy L. Roberding, PE
Professional Engineer
License: 62078

PROJECT NAME:
DISNEY SPRINGS

PROJECT ADDRESS:
**1501 EAST BUENA VISTA DR.
DOWNTOWN DISNEY
LAKE BUENA VISTA, FL 32830**

STORE #: 19997
PROJECT #: 56311-081
ISSUE DATE: 05/06/2024
DESIGN MANAGER: ROMINA VIGNOLO
PRODUCTION DESIGNER: ANDY MCLOUD
CHECKED BY: DONALD RETHMAN

Revision Schedule				
Rev	Date	By	Description	

SHEET TITLE:
INTERIOR DETAILS

SCALE: AS SHOWN

SHEET NUMBER:

I-523

DESIGN DEVELOPMENT ONLY - NOT INTENDED FOR CONSTRUCTION USE

NOTE:
SHOP DRAWINGS TO BE APPROVED BY
SB DESIGNER PRIOR TO FABRICATION.

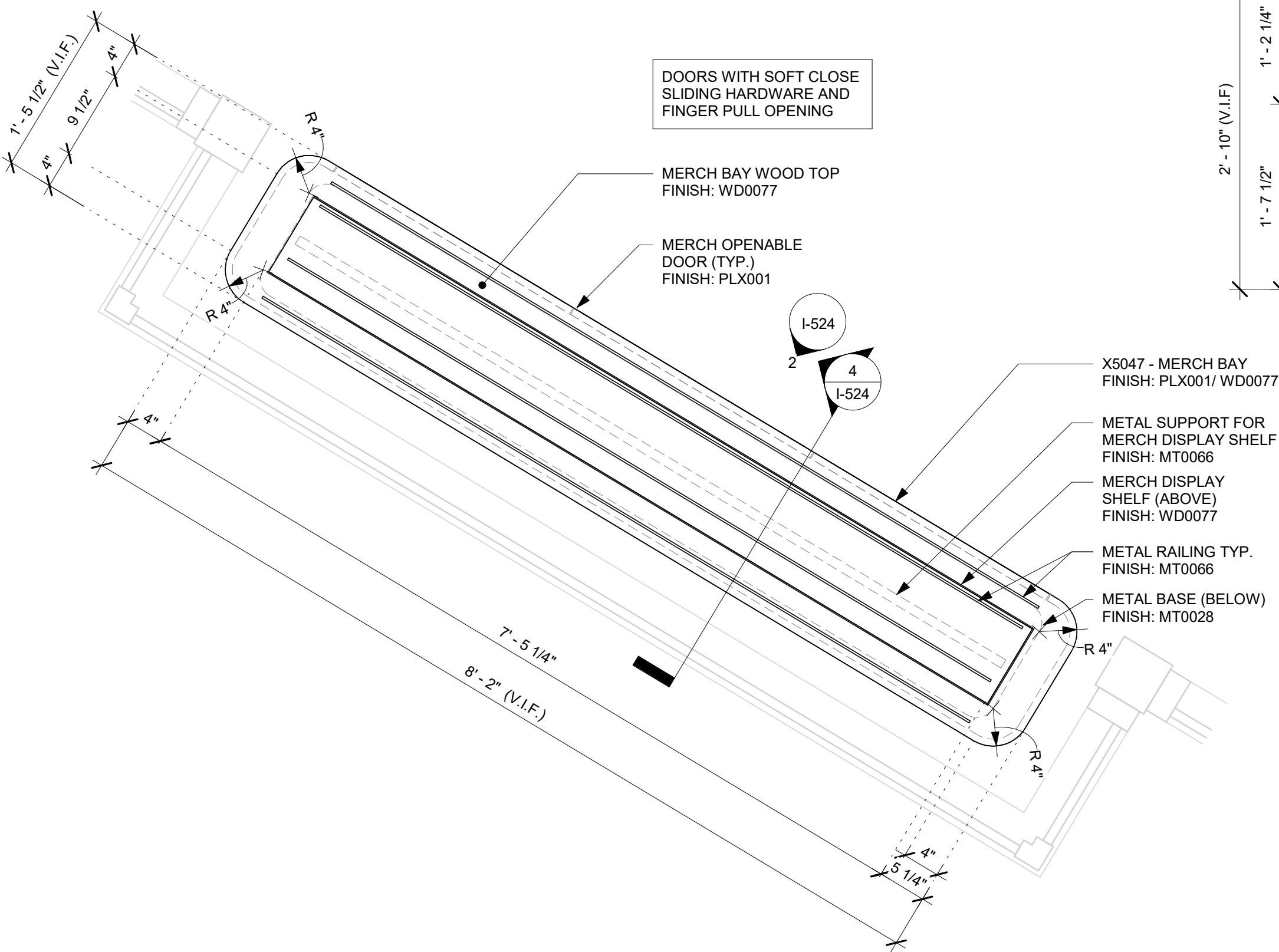

1 X5047 - MERCH DISPLAY - PLAN

Scale: 1" = 1'-0"

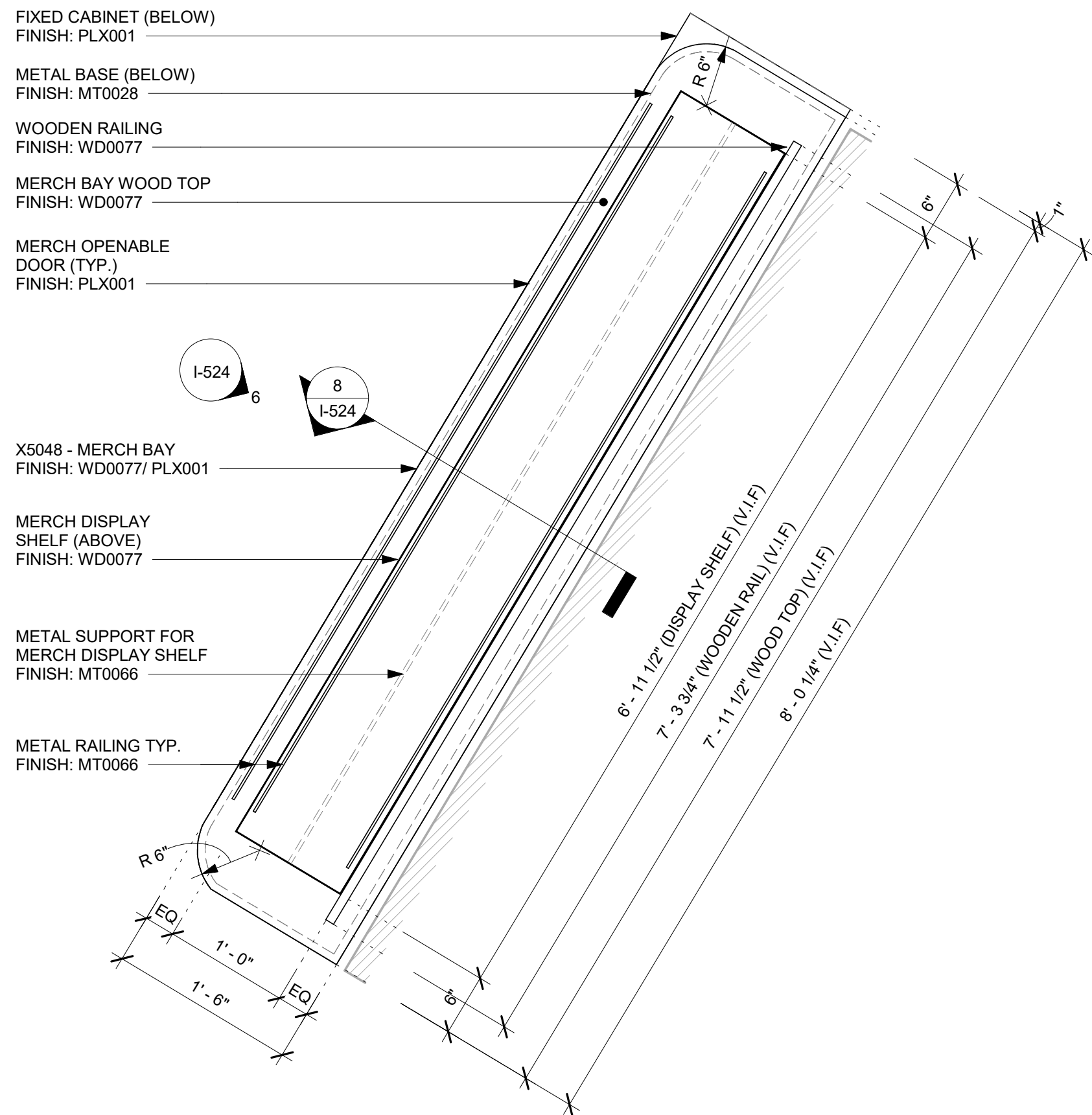

5 X5048 - MERCH DISPLAY - PLAN

Scale: 1" = 1'-0"

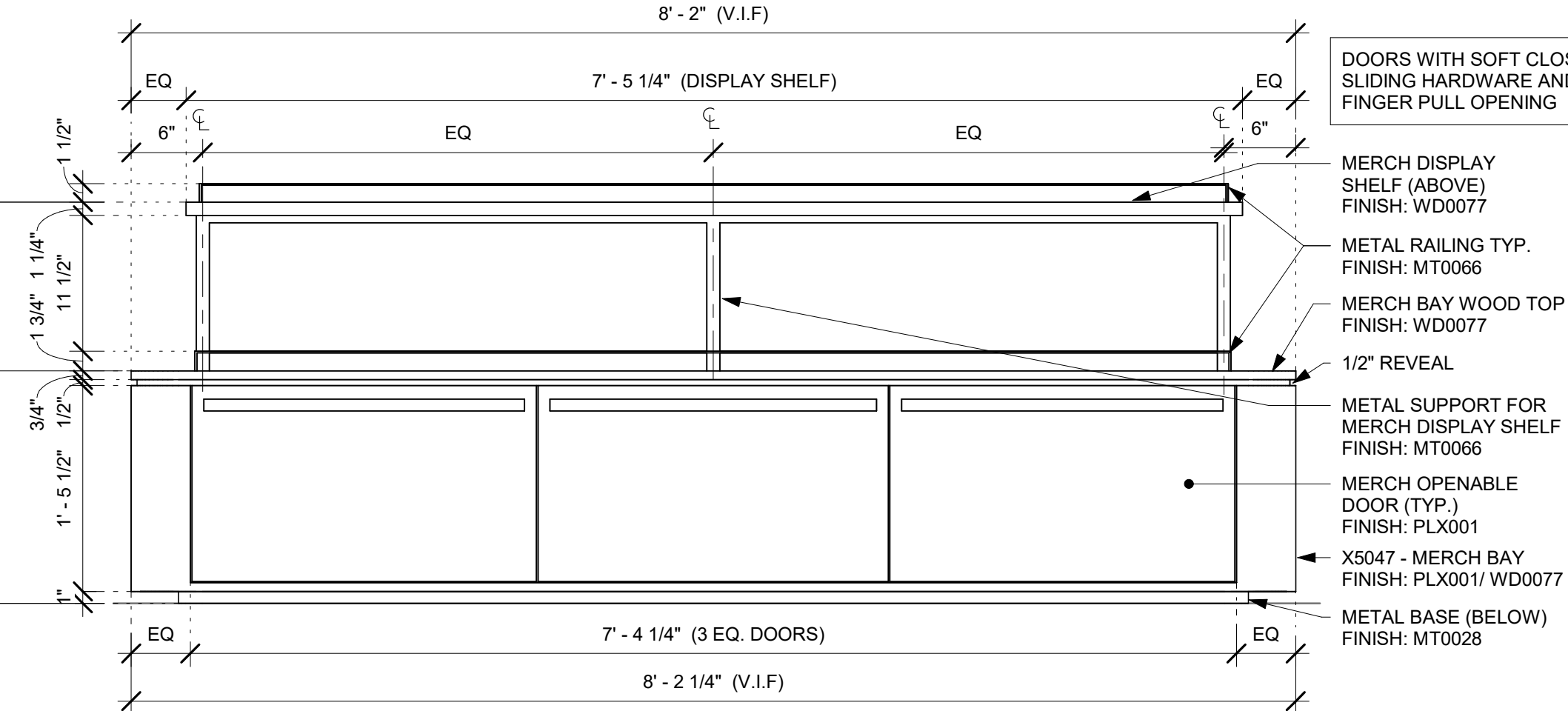

2 X5047 - MERCH DISPLAY - ELEVATION

Scale: 1" = 1'-0"

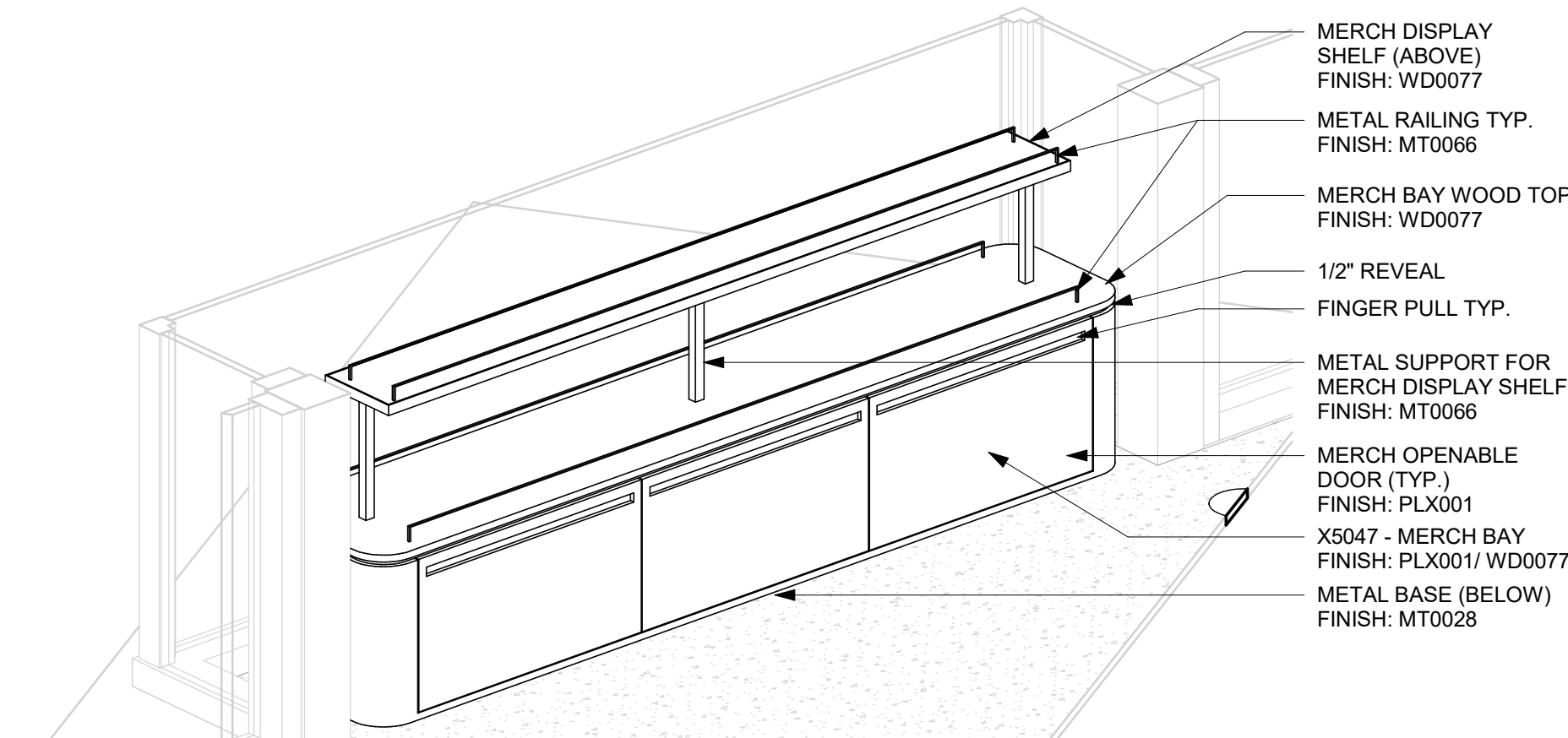

3 X5047 - MERCH DISPLAY - 3D VIEW

Scale: 1" = 1'-0"

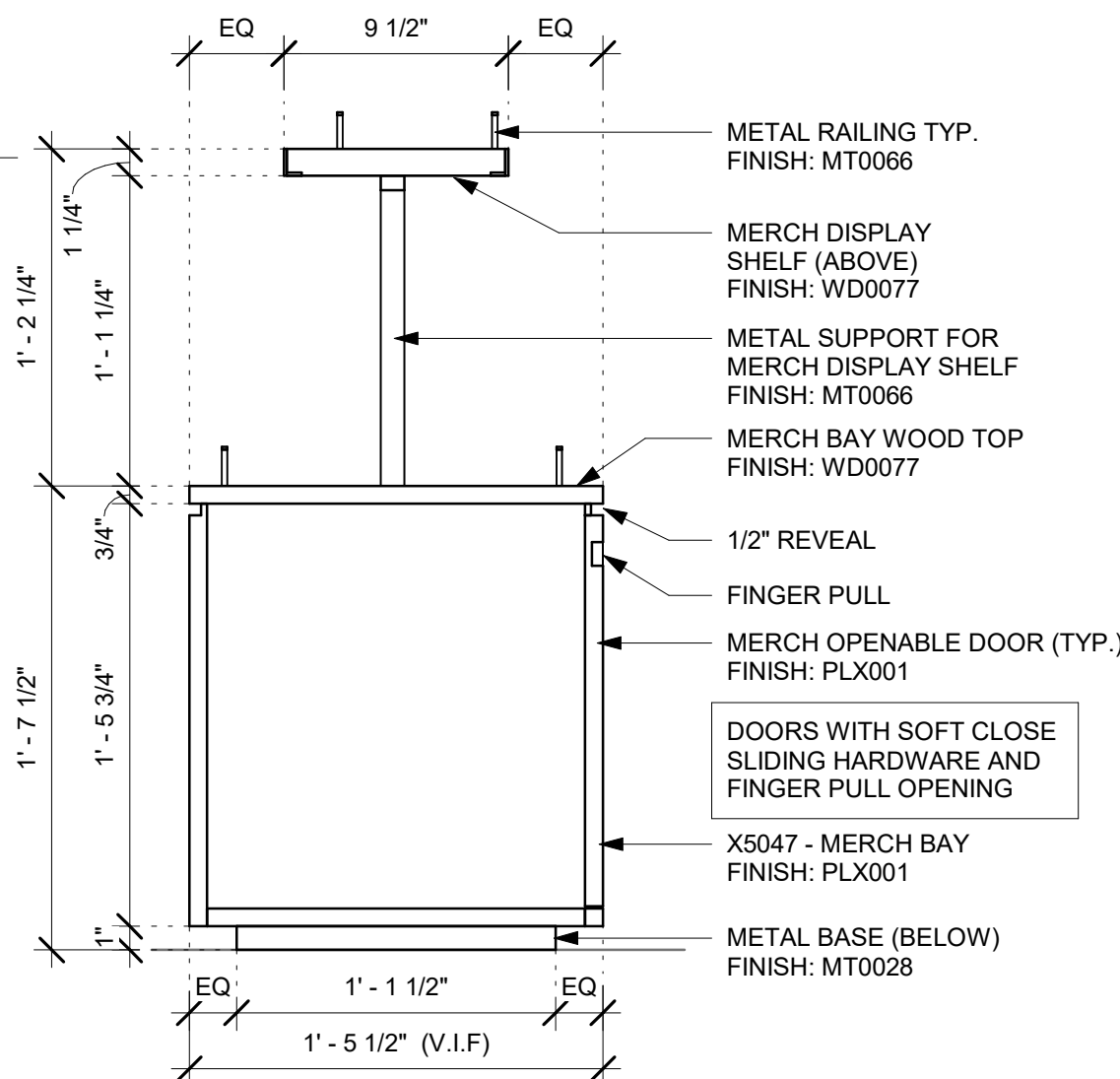

4 X5047 - MERCH DISPLAY - SECTION

Scale: 1 1/2" = 1'-0"

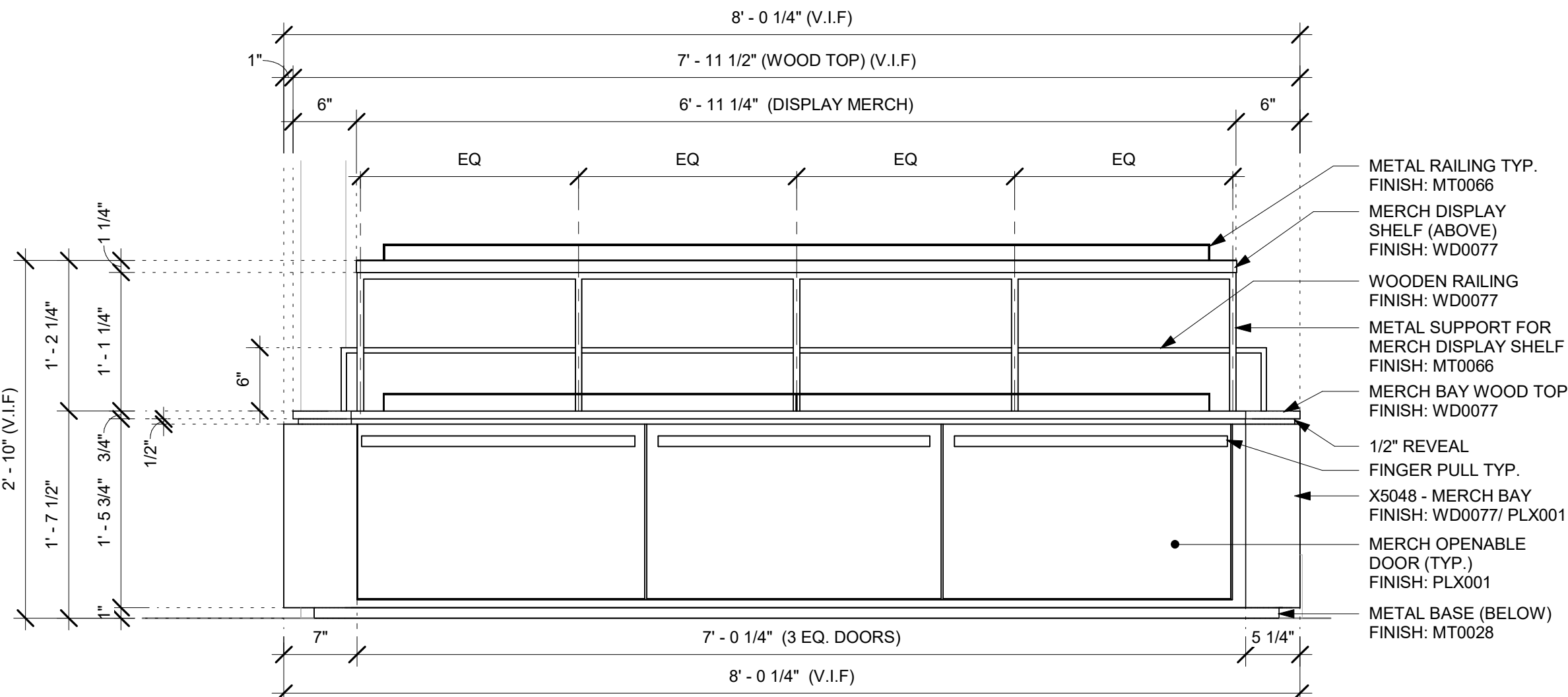

6 X5048 - MERCH DISPLAY - ELEVATION

Scale: 1" = 1'-0"

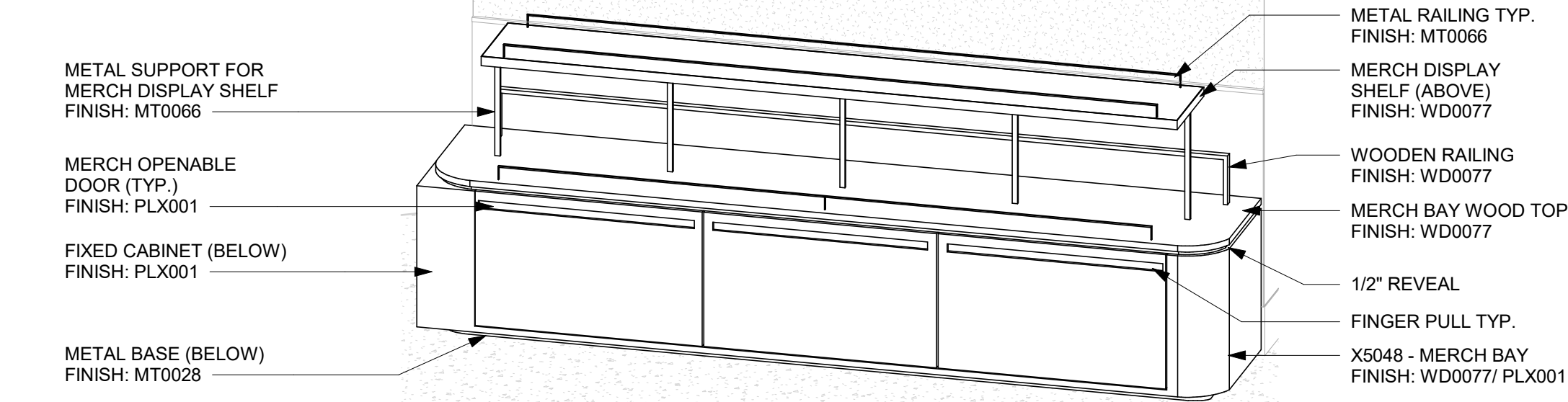

7 X5048 - MERCH DISPLAY - 3D VIEW

Scale: 1" = 1'-0"

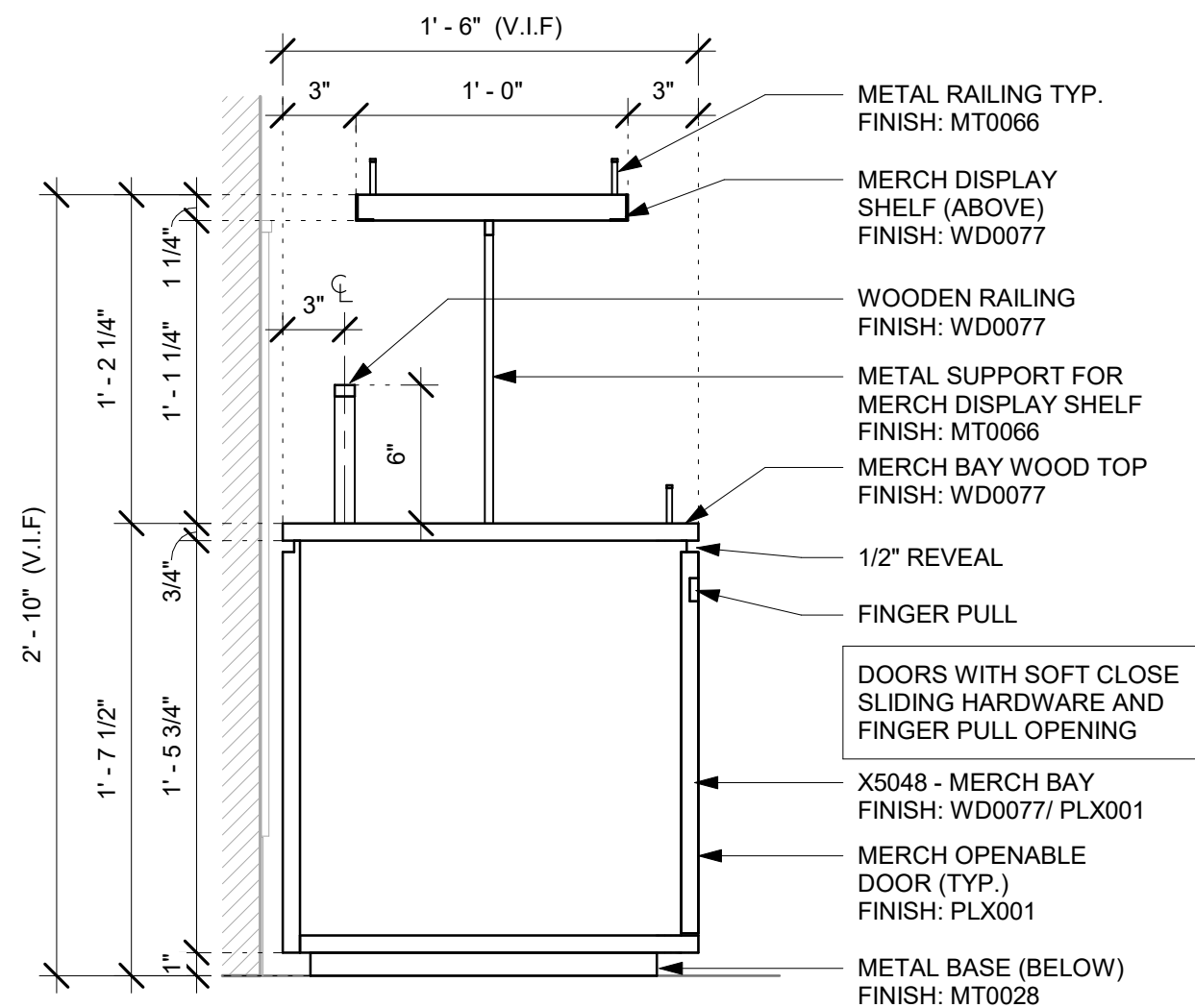

8 X5048 - MERCH DISPLAY - SECTION

Scale: 1 1/2" = 1'-0"



© 2019 STARBUCKS COFFEE COMPANY

STARBUCKS®
2401 UTAH AVENUE SOUTH
SEATTLE, WASHINGTON 98134
(206) 318-1575

THESE DRAWINGS AND THE PROJECT MANUAL ARE CONFIDENTIAL AND SHALL REMAIN THE SOLE PROPERTY OF STARBUCKS CORPORATION, WHICH IS THE OWNER OF THE COPYRIGHT IN THIS WORK. THEY SHALL NOT BE REPRODUCED IN WHOLE OR IN PART, SHARED WITH THIRD PARTIES OR USED IN ANY MANNER ON OTHER PROJECTS OR EXTENSIONS TO THIS PROJECT WITHOUT THE PRIOR WRITTEN CONSENT OF STARBUCKS CORPORATION. THESE DRAWINGS AND SPECIFICATIONS ARE INTENDED TO EXPRESS DESIGN INTENT FOR A PROTOTYPICAL STARBUCKS STORE (WHICH IS SUBJECT TO CHANGE AT ANYTIME) AND DO NOT REFLECT ACTUAL SITE CONDITIONS. NEITHER PARTY SHALL HAVE ANY OBLIGATION NOR LIABILITY TO THE OTHER (EXCEPT STATED ABOVE) UNTIL A WRITTEN AGREEMENT IS FULLY EXECUTED BY BOTH PARTIES.

STARBUCKS TEMPLATE VERSION: i2023-10-23

Design Forum Architects Inc.

2056 Byers Rd
Miami, FL 33134
Tel: (305) 804-7700

Donald J. Rethman
Architect in Charge
License: AR0017303

Design Forum Engineering

2056 Byers Rd
Miami, FL 33134
Tel: (305) 804-7700

Timothy L. Roberding, PE
Professional Engineer
License: 62076

PROJECT NAME:
DISNEY SPRINGS

PROJECT ADDRESS:
**1501 EAST BUENA VISTA DR.
DOWNTOWN DISNEY
LAKE BUENA VISTA, FL 32830**

STORE #: 19997
PROJECT #: 56311-081
ISSUE DATE: 05/06/2024
DESIGN MANAGER: ROMINA VIGNOLO
PRODUCTION DESIGNER: ANDY MCLOUD
CHECKED BY: DONALD RETHMAN

Revision Schedule			
Rev	Date	By	Description

SHEET TITLE:
INTERIOR DETAILS

SCALE: AS SHOWN

SHEET NUMBER:

I-524

DESIGN DEVELOPMENT ONLY - NOT INTENDED FOR CONSTRUCTION USE

NOTE:
SHOP DRAWINGS TO BE APPROVED BY
SB DESIGNER PRIOR TO FABRICATION.

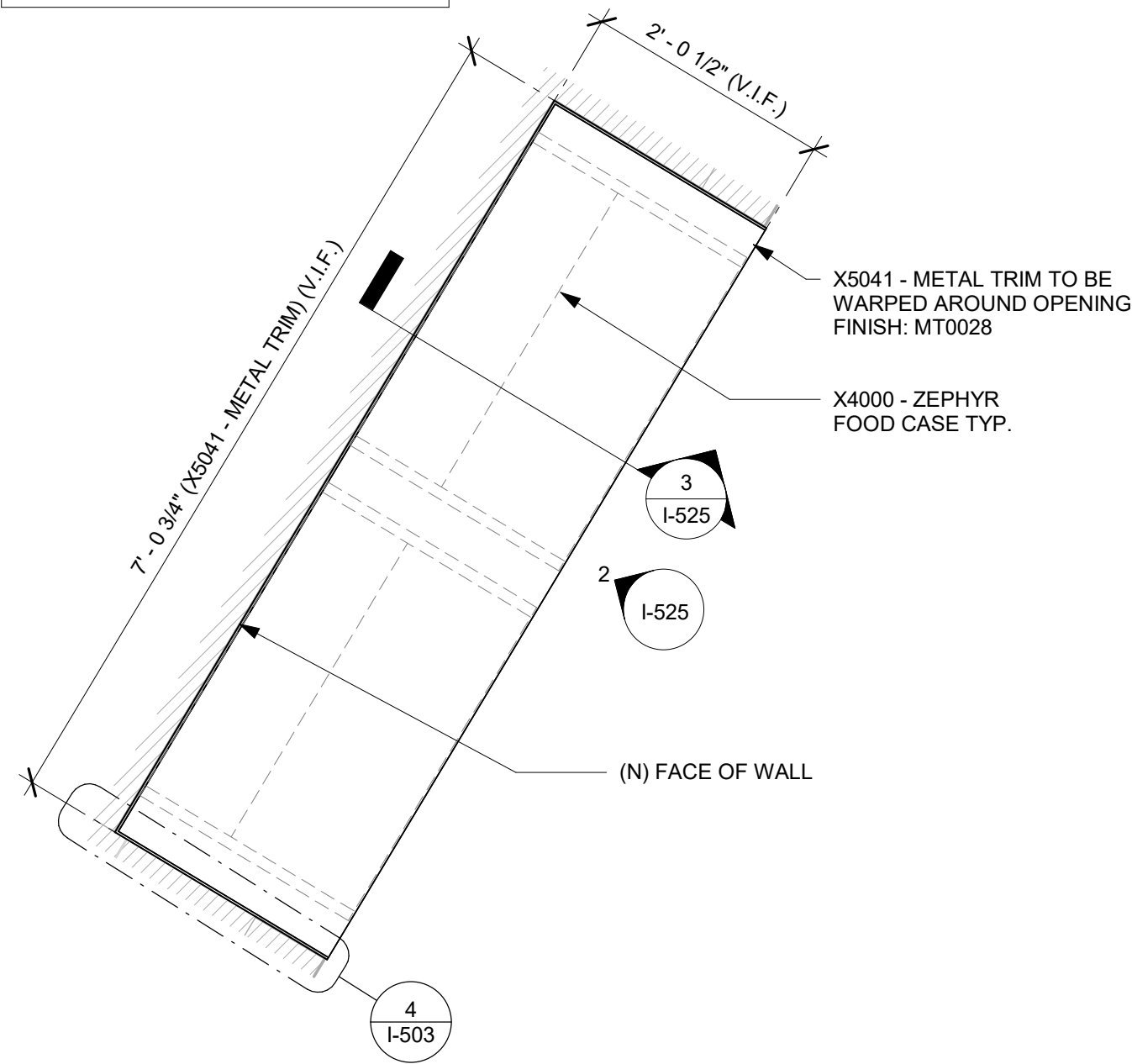

1 X5041 - METAL TRIM AT BACKBAR - PLAN
Scale: 3/4\" = 1'-0"

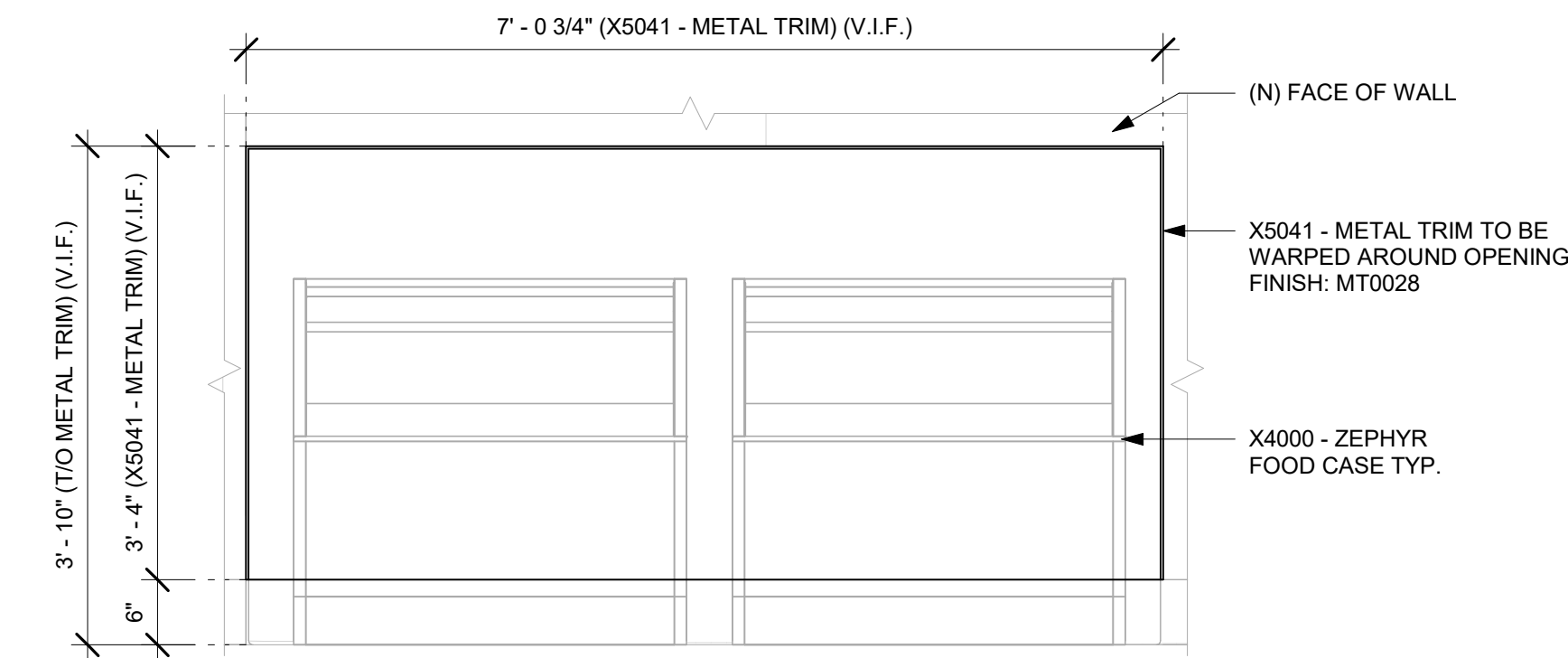

2 X5041 - METAL TRIM AT BACKBAR - ELEVATION
Scale: 3/4\" = 1'-0"

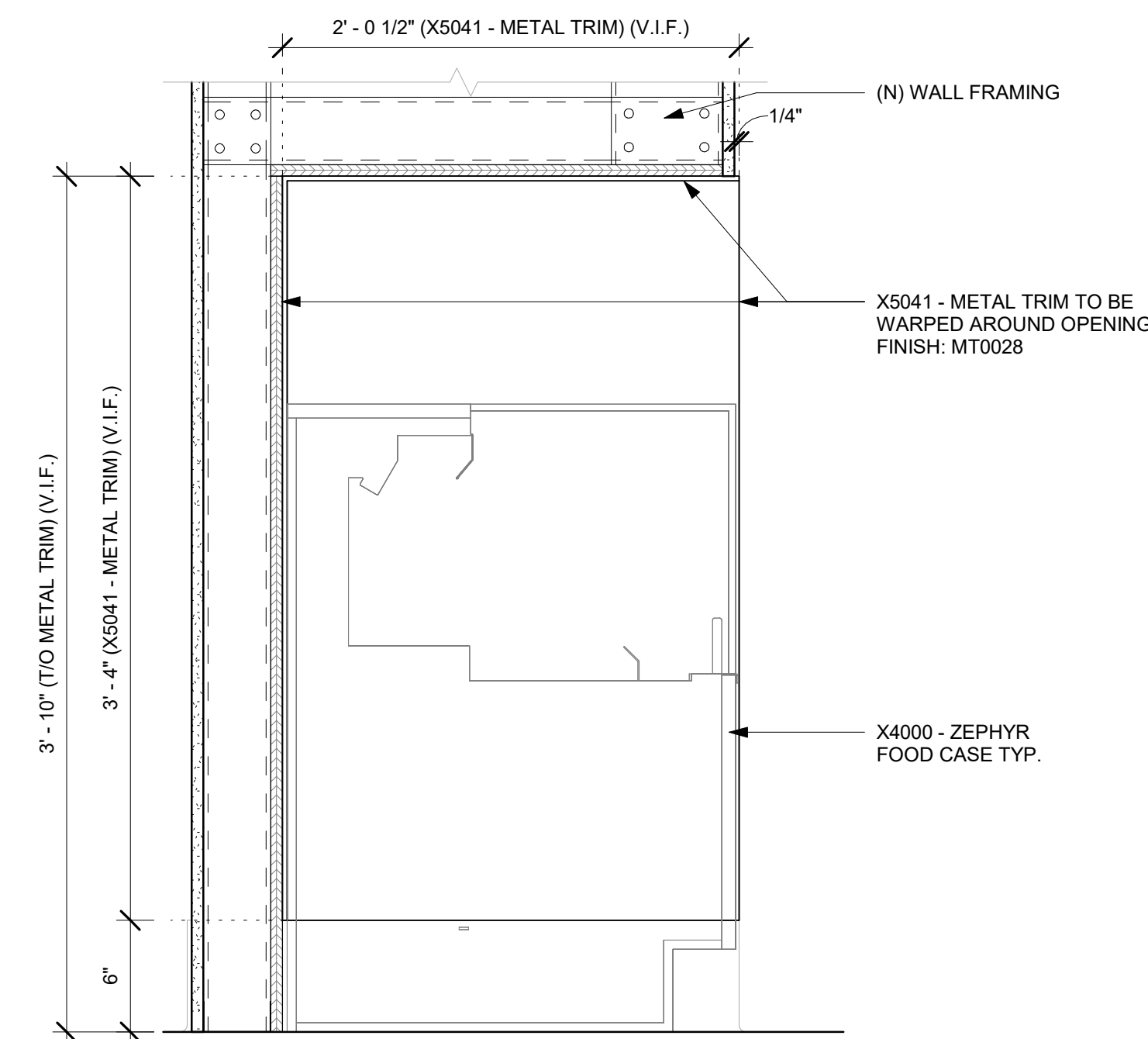

3 X5041 - METAL PANEL AT BACKBAR - SECTION
Scale: 1 1/2\" = 1'-0"

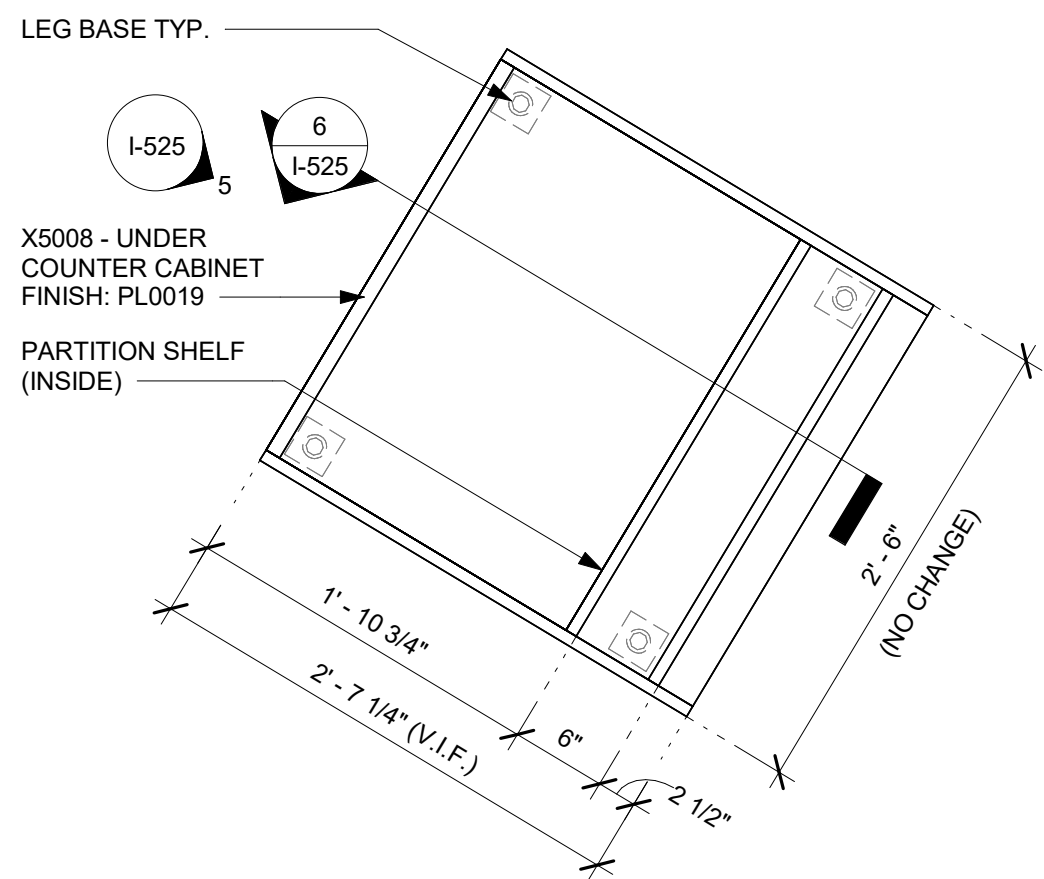

4 X5008 - CUSTOM POS CABINET - PLAN
Scale: 1\" = 1'-0"

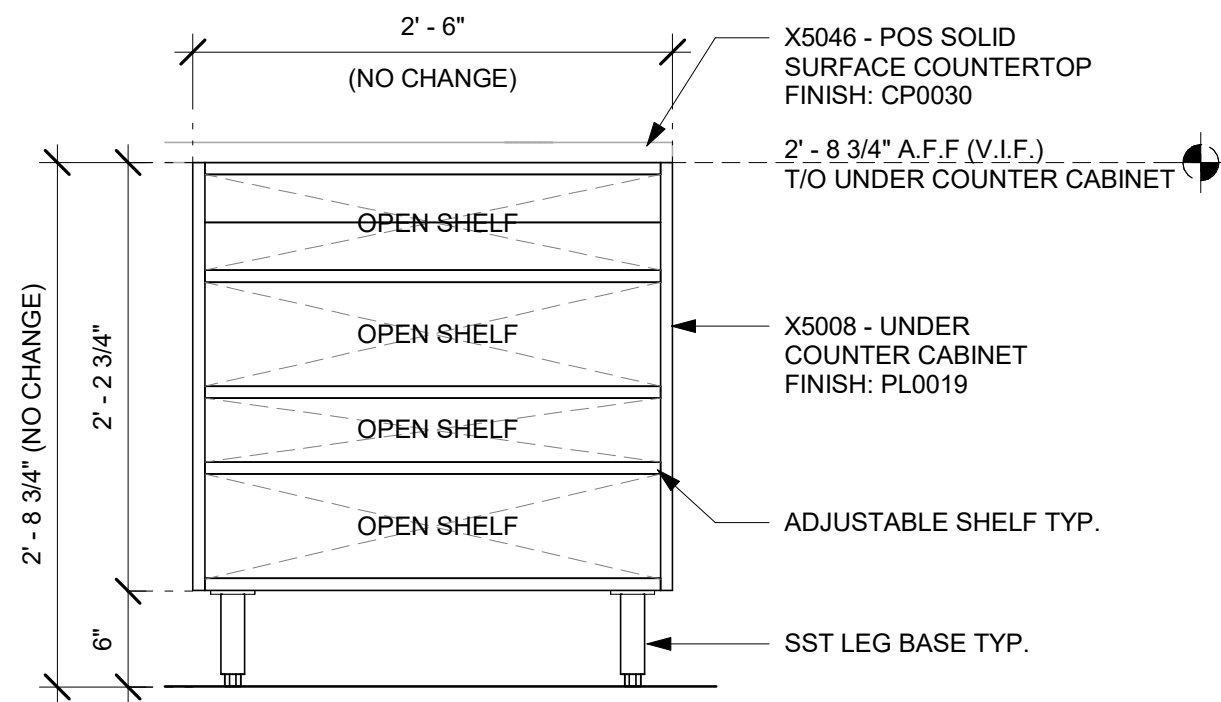

5 X5008 - POS CABINET - ELEVATION
Scale: 1\" = 1'-0"

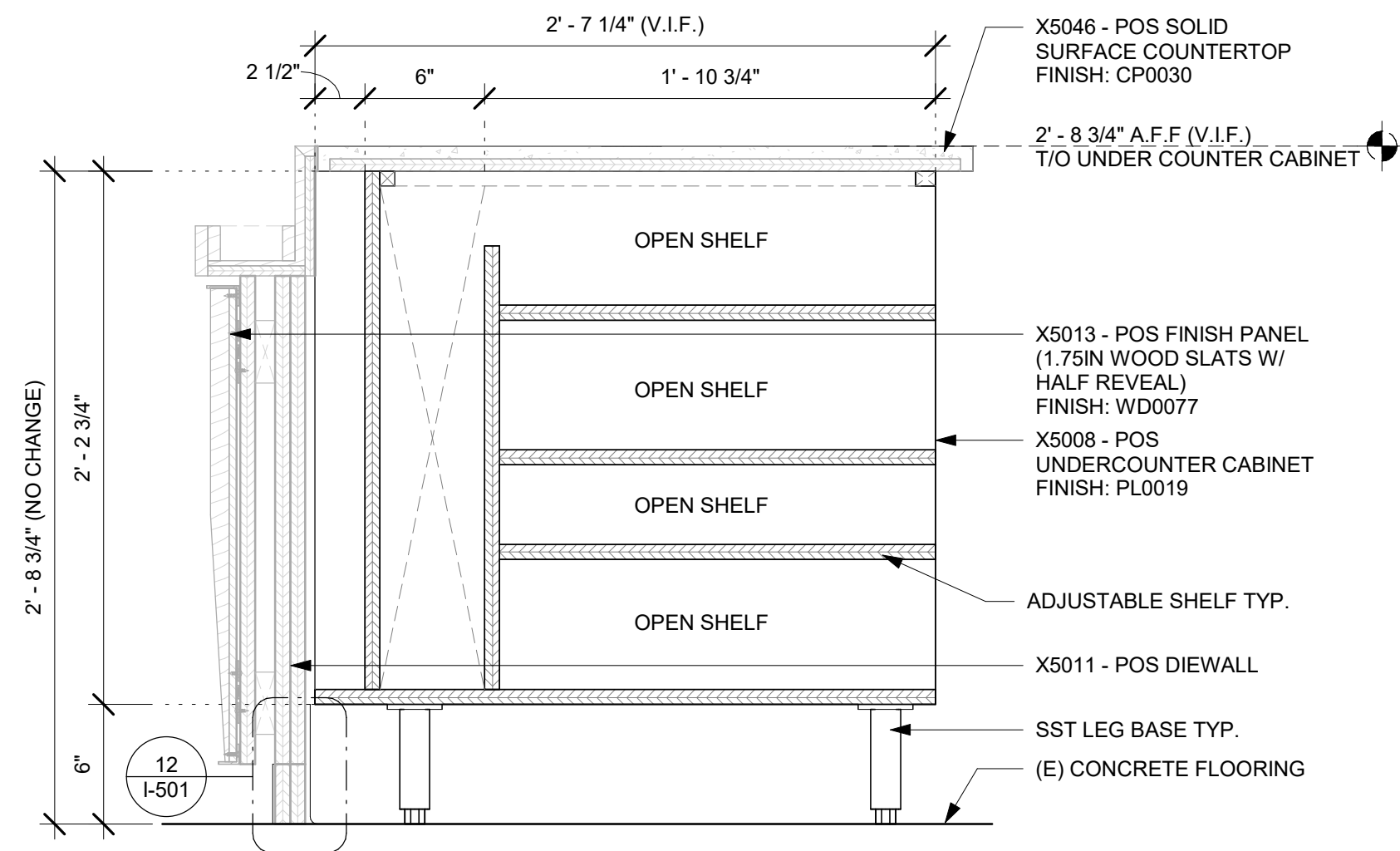

6 X5008 - POS CABINET - SECTION
Scale: 1 1/2\" = 1'-0"



© 2019 STARBUCKS COFFEE COMPANY

STARBUCKS®
2401 UTAH AVENUE SOUTH
SEATTLE, WASHINGTON 98134
(206) 318-1575

THESE DRAWINGS AND THE PROJECT MANUAL ARE CONFIDENTIAL AND SHALL REMAIN THE SOLE PROPERTY OF STARBUCKS CORPORATION, WHICH IS THE OWNER OF THE COPYRIGHT IN THIS WORK. THEY SHALL NOT BE REPRODUCED IN WHOLE OR IN PART, SHARED WITH THIRD PARTIES OR USED IN ANY MANNER ON OTHER PROJECTS OR EXTENSIONS TO THIS PROJECT WITHOUT THE PRIOR WRITTEN CONSENT OF STARBUCKS CORPORATION. THESE DRAWINGS AND SPECIFICATIONS ARE INTENDED TO EXPRESS DESIGN INTENT FOR A PROTOTYPICAL STARBUCKS STORE (WHICH IS SUBJECT TO CHANGE AT ANYTIME) AND DO NOT REFLECT ACTUAL SITE CONDITIONS. NEITHER PARTY SHALL HAVE ANY OBLIGATION NOR LIABILITY TO THE OTHER (EXCEPT STATED ABOVE) UNTIL A WRITTEN AGREEMENT IS FULLY EXECUTED BY BOTH PARTIES.

STARBUCKS TEMPLATE VERSION: i2023-10-23

Design Forum Architects Inc.

2056 Byers Rd
Miamisburg, OH 45342
Tel: (844) 804-7700

Donald J. Rethman
Architect In Charge
License: AR0017303

Design Forum Engineering

2056 Byers Rd
Miamisburg, OH 45342
Tel: (844) 804-7700

Timothy L. Raberding, PE
Professional Engineer
License: 62078

PROJECT NAME:
DISNEY SPRINGS

PROJECT ADDRESS:
**1501 EAST BUENA VISTA DR.
DOWNTOWN DISNEY
LAKE BUENA VISTA, FL 32830**

STORE #: 19997
PROJECT #: 56311-081
ISSUE DATE: 05/06/2024
DESIGN MANAGER: ROMINA VIGNOLO
PRODUCTION DESIGNER: ANDY MCLOUD
CHECKED BY: DONALD RETHMAN

Revision Schedule			
Rev	Date	By	Description

SHEET TITLE:
INTERIOR DETAILS

SCALE: AS SHOWN

SHEET NUMBER:
I-525

DESIGN DEVELOPMENT ONLY - NOT INTENDED FOR CONSTRUCTION USE

4/24/2024 12:14:30 PM

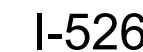

NOTE:
SHOP DRAWINGS TO BE APPROVED BY
SB DESIGNER PRIOR TO FABRICATION.

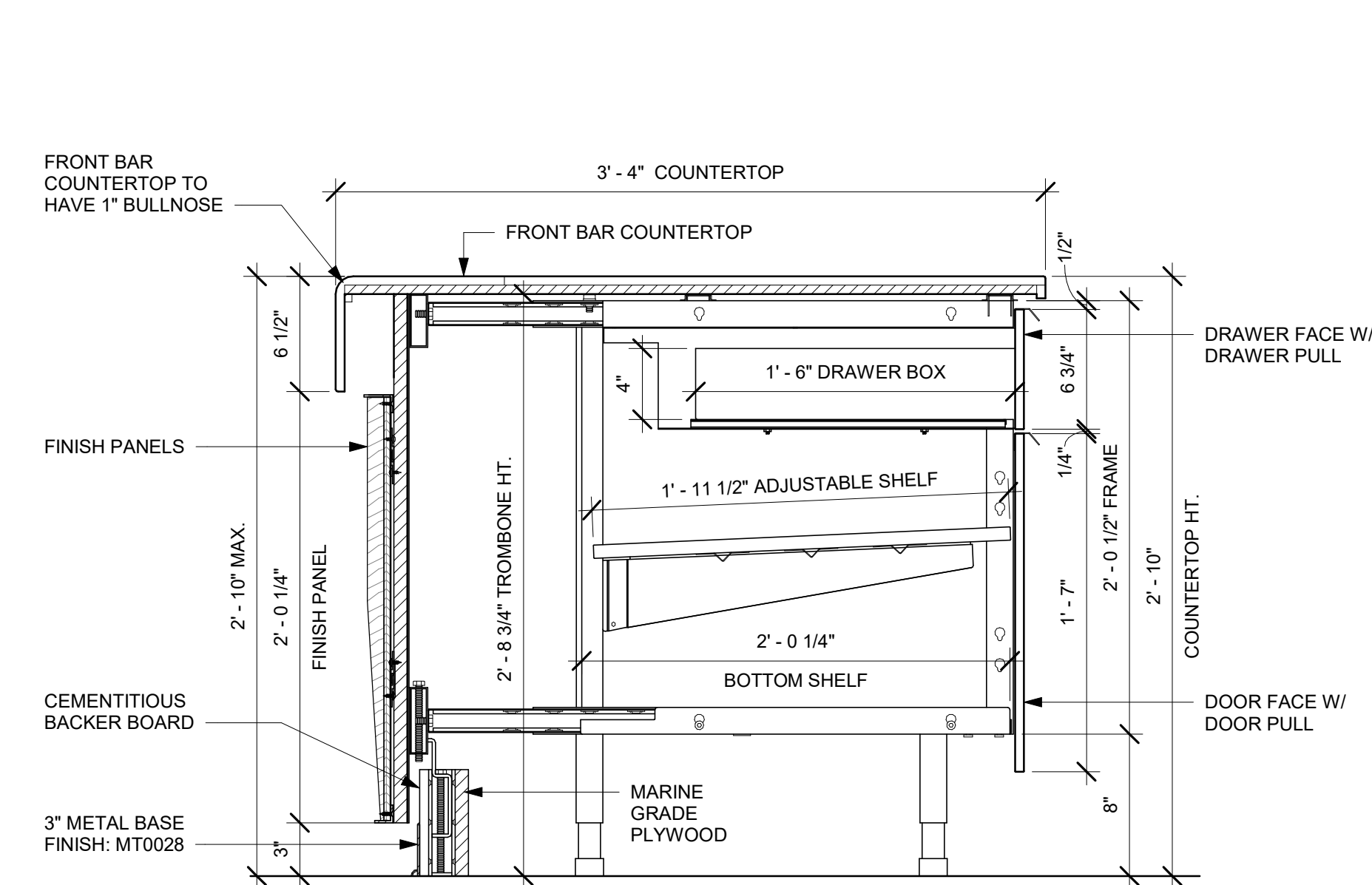

1 AC FRONT BAR DRAWER CABINET ASSEMBLY ON LEGS SECTION
Scale: 1 1/2" = 1'-0"

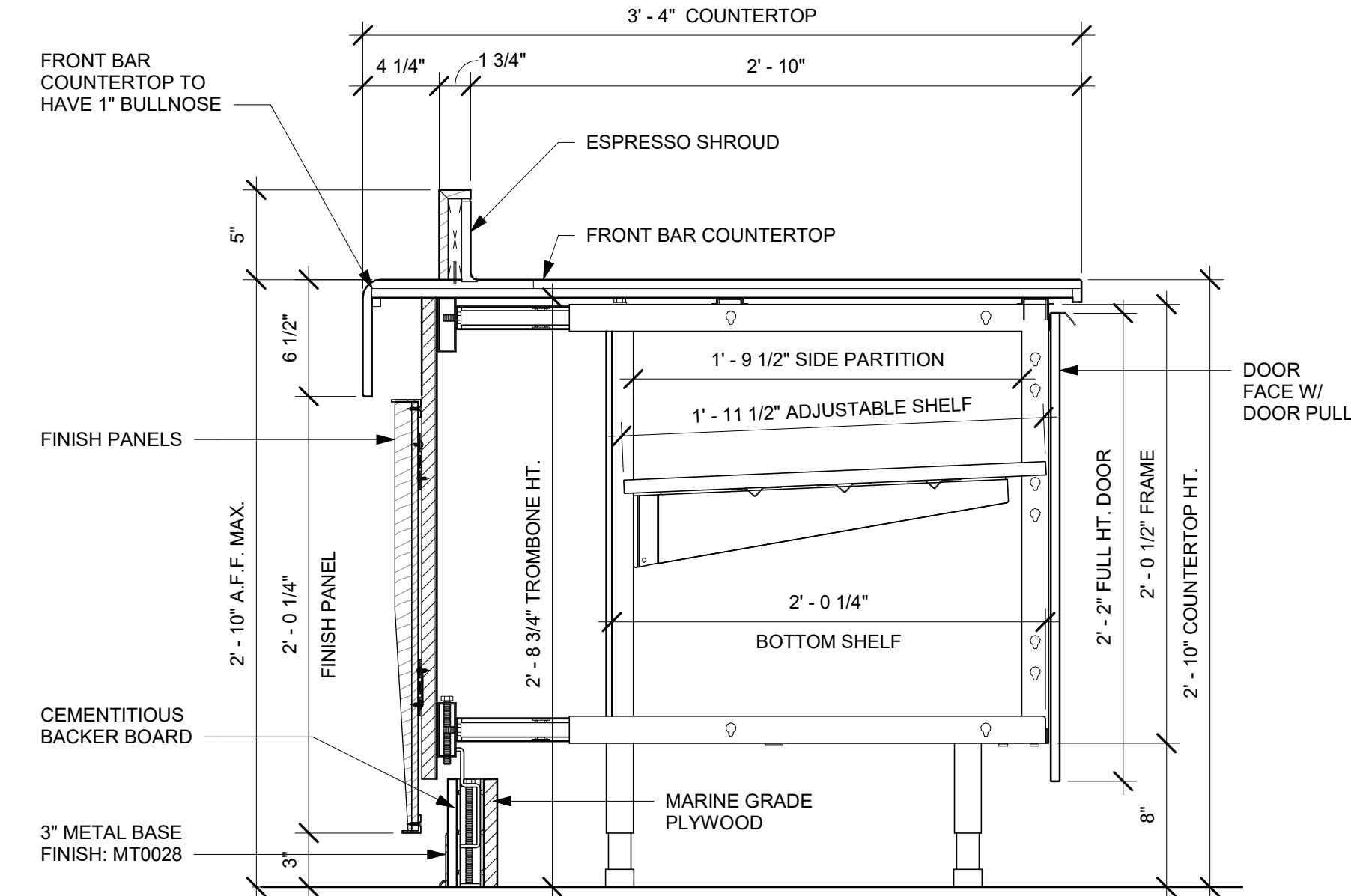

2 AC FRONT BAR CABINET ASSEMBLY ON LEGS SECTION
Scale: 1 1/2" = 1'-0"

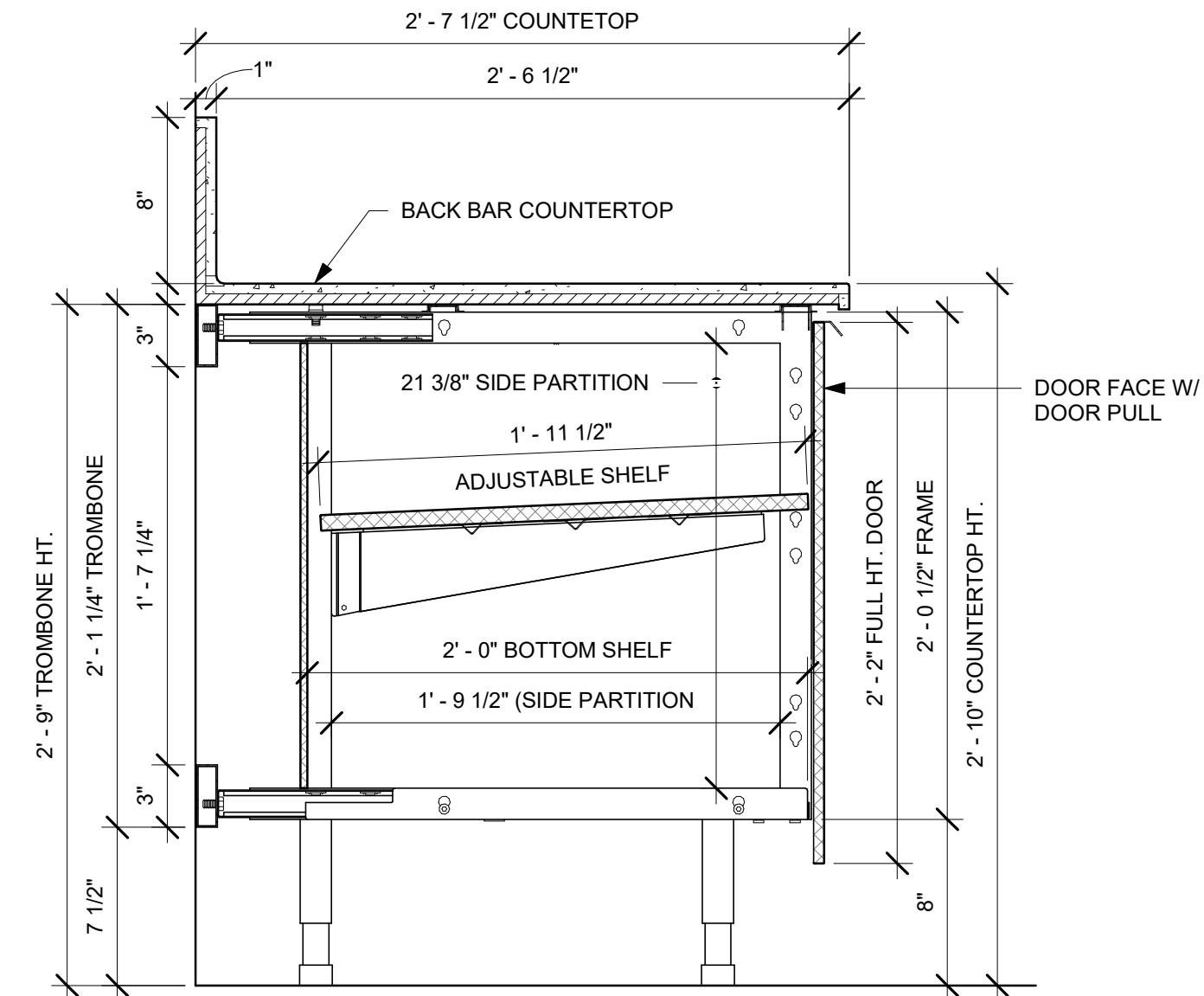

3 AC BACK BAR CABINET ASSEMBLY ON LEGS SECTION
Scale: 1 1/2" = 1'-0"

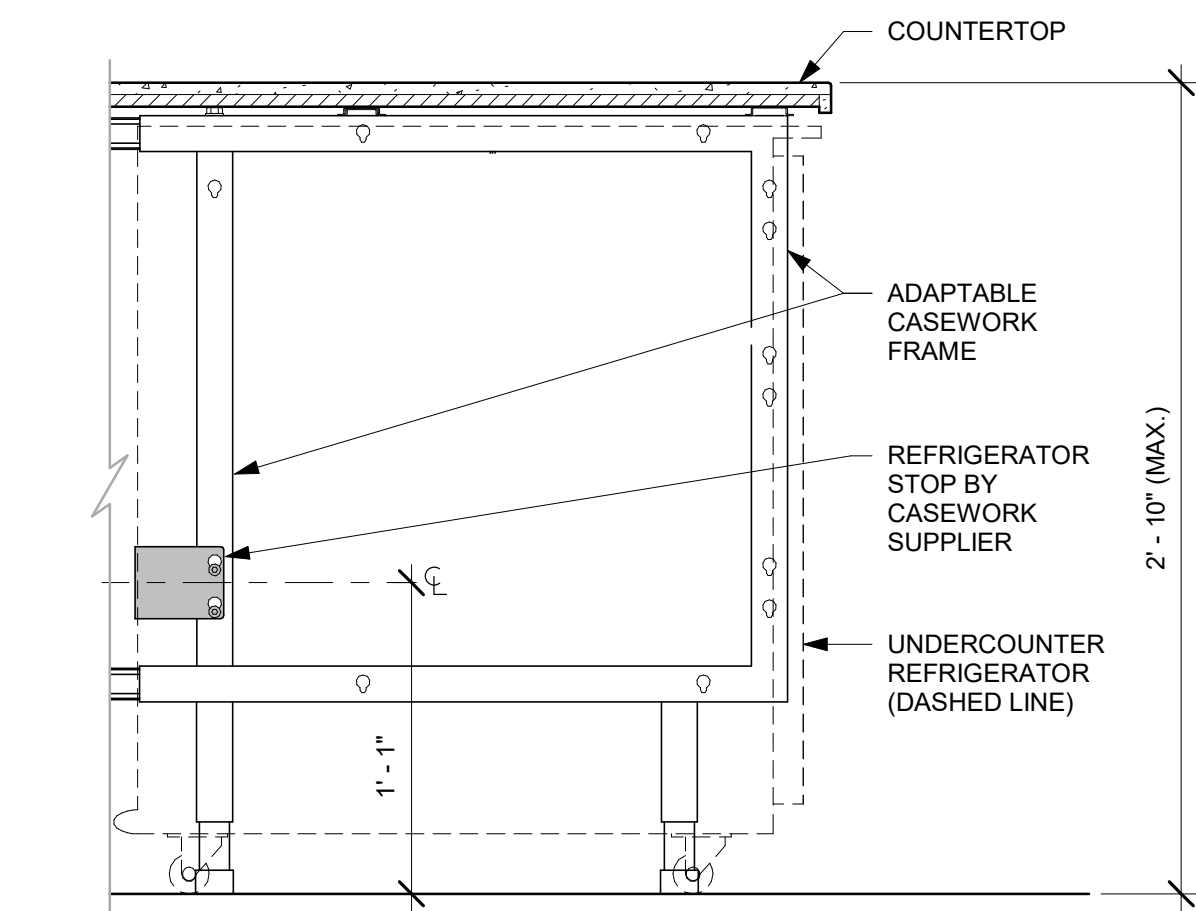

4 AC UNDERCOUNTER REFRIGERATOR SECTION
Scale: 1 1/2" = 1'-0"

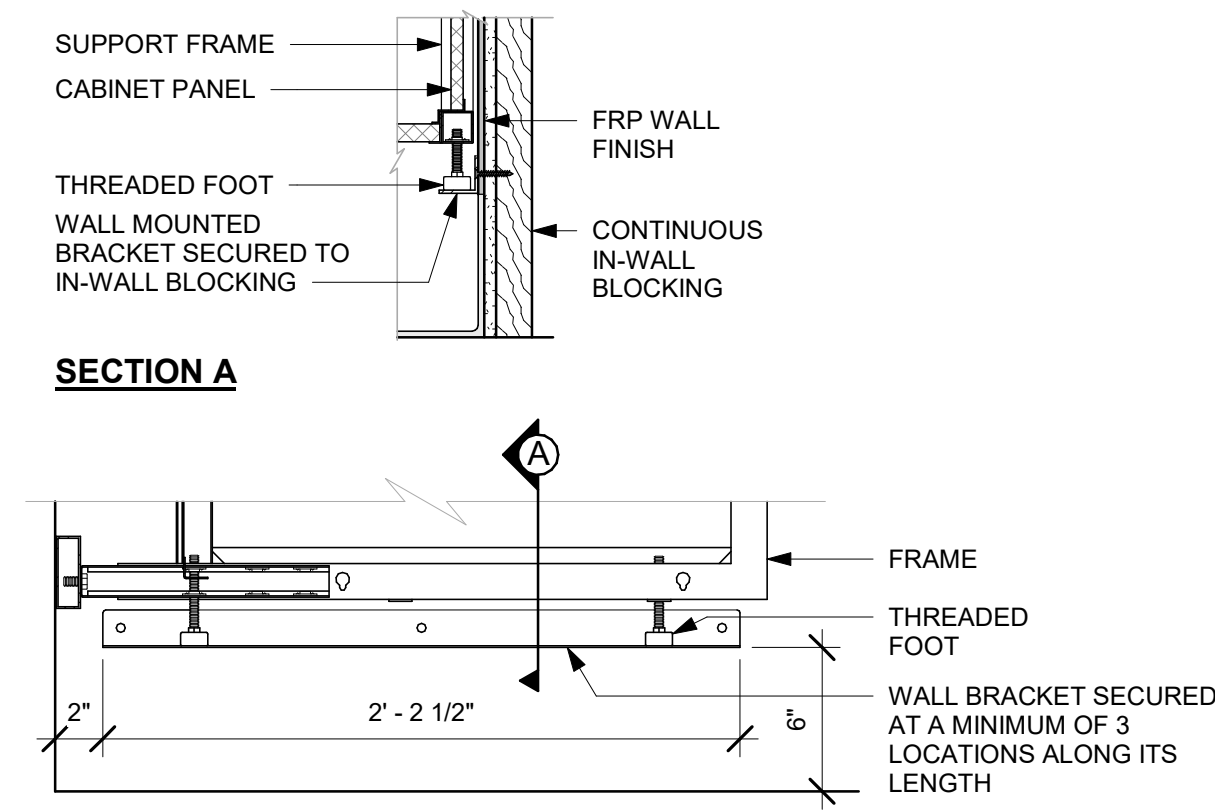

5 AC BACKLINE WALL BRACKET ASSEMBLY
Scale: 1 1/2" = 1'-0"

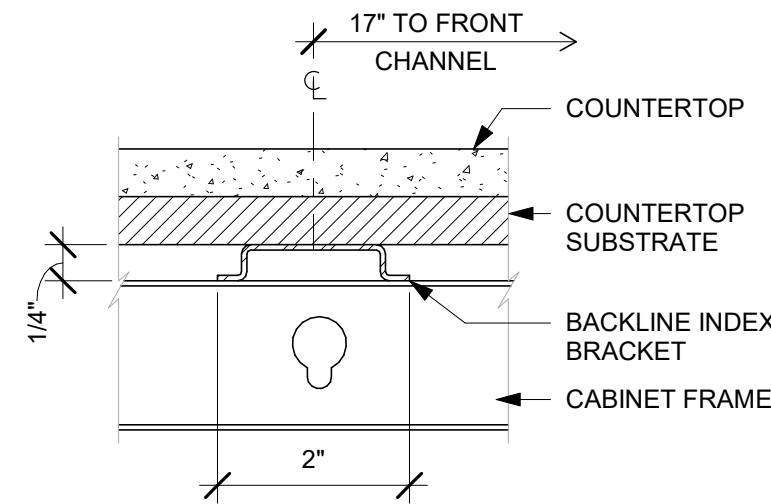

6 AC COUNTERTOP SUPPORT CHANNEL
Scale: 6" = 1'-0"

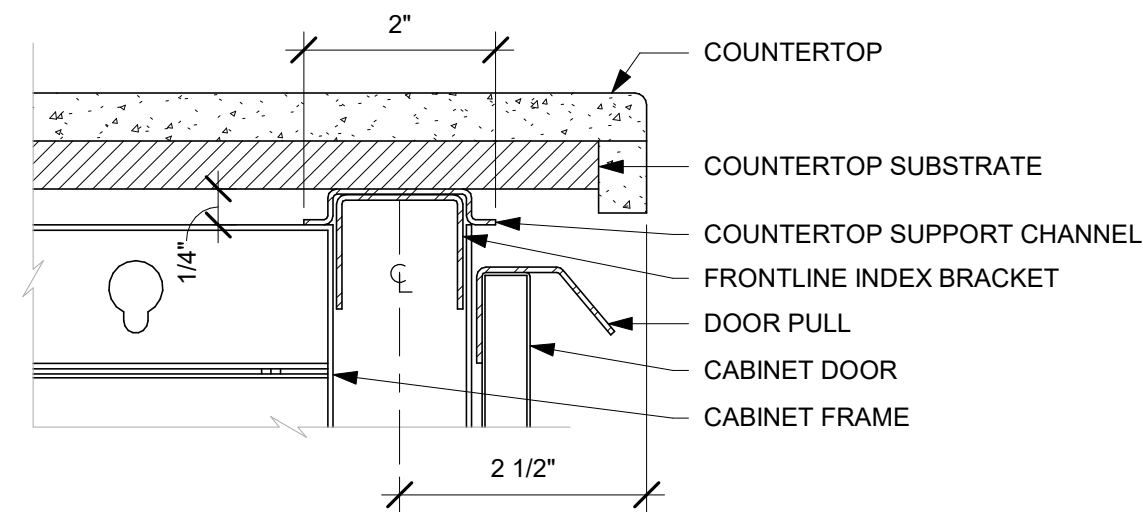

7 AC COUNTERTOP FRONT HAT SUPPORT CHANNEL
Scale: 6" = 1'-0"

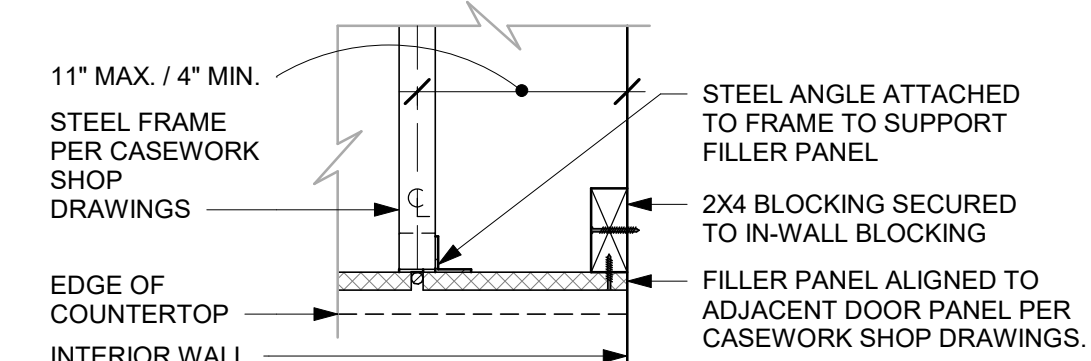

SECTION A

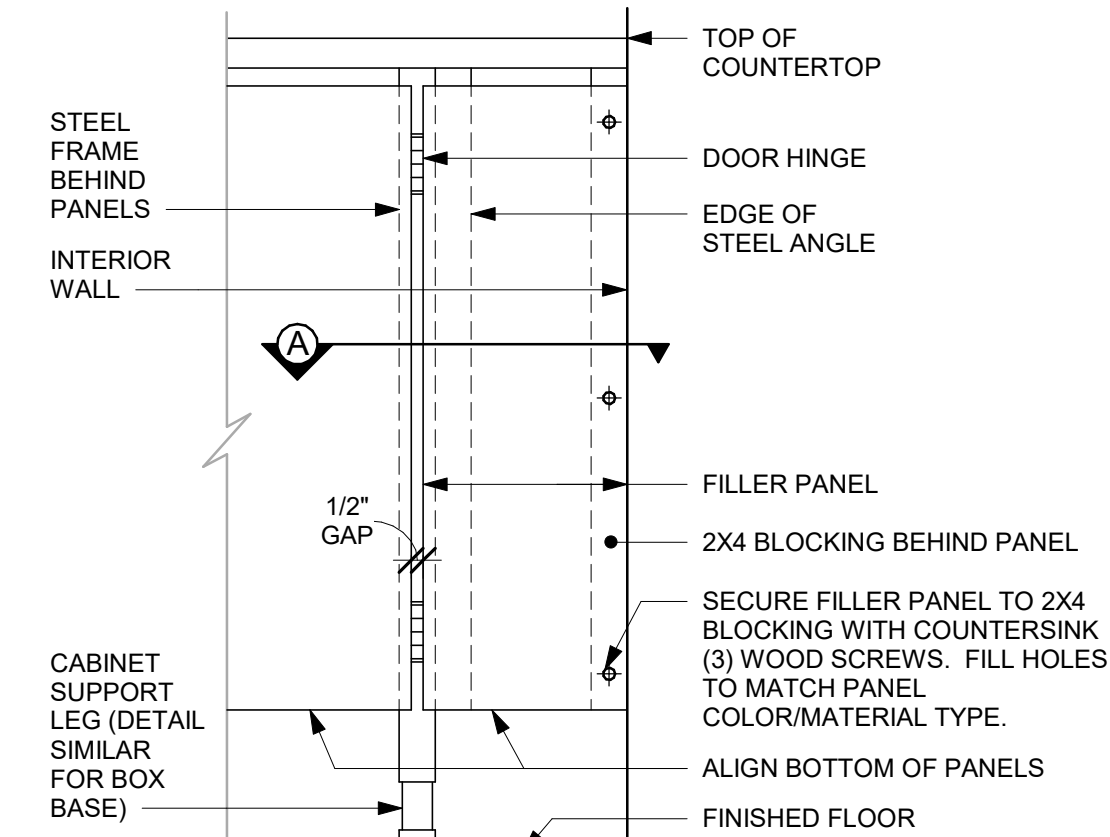

FRONT ELEVATION

8 FILLER PANEL AT WALL
Scale: 1 1/2" = 1'-0"



© 2019 STARBUCKS COFFEE COMPANY

STARBUCKS®

2401 UTAH AVENUE SOUTH
SEATTLE, WASHINGTON 98134
(206) 318-1575

THESE DRAWINGS AND THE PROJECT MANUAL ARE CONFIDENTIAL AND SHALL REMAIN THE SOLE PROPERTY OF STARBUCKS CORPORATION, WHICH IS THE OWNER OF THE COPYRIGHT IN THIS WORK. THEY SHALL NOT BE REPRODUCED IN WHOLE OR IN PART, SHARED WITH THIRD PARTIES OR USED IN ANY MANNER ON OTHER PROJECTS OR EXTENSIONS TO THIS PROJECT WITHOUT THE PRIOR WRITTEN CONSENT OF STARBUCKS CORPORATION. THESE DRAWINGS AND SPECIFICATIONS ARE INTENDED TO EXPRESS THE INTENT FOR A PROTOTYPICAL STARBUCKS STORE (WHICH IS SUBJECT TO CHANGE AT ANYTIME) AND DO NOT REFLECT ACTUAL SITE CONDITIONS. NEITHER PARTY SHALL HAVE ANY OBLIGATION NOR LIABILITY TO THE OTHER (EXCEPT STATED ABOVE) UNTIL A WRITTEN AGREEMENT IS FULLY EXECUTED BY BOTH PARTIES.

STARBUCKS TEMPLATE VERSION: i2023-10-23

Design Forum Architects Inc.

2056 Byers Rd
Miamisburg, OH 45342
Tel: (644) 804-7700

Donald J. Rethman
Architect in Charge
License: AR0017303

Design Forum Engineering

2056 Byers Rd
Miamisburg, OH 45342
Tel: (644) 804-7700

Timothy L. Roberding, PE
Professional Engineer
License: 62076

PROJECT NAME:
DISNEY SPRINGS

PROJECT ADDRESS:
**1501 EAST BUENA VISTA DR.
DOWNTOWN DISNEY
LAKE BUENA VISTA, FL 32830**

STORE #: 19997
PROJECT #: 56311-081
ISSUE DATE: 05/06/2024
DESIGN MANAGER: ROMINA VIGNOLO
PRODUCTION DESIGNER: ANDY MCLOUD
CHECKED BY: DONALD RETHMAN

Revision Schedule				
Rev	Date	By	Description	

SHEET TITLE:
INTERIOR DETAILS

SCALE: AS SHOWN

SHEET NUMBER:
I-527

DESIGN DEVELOPMENT ONLY - NOT INTENDED FOR CONSTRUCTION USE

NOTE:
SHOP DRAWINGS TO BE APPROVED BY
SB DESIGNER PRIOR TO FABRICATION.

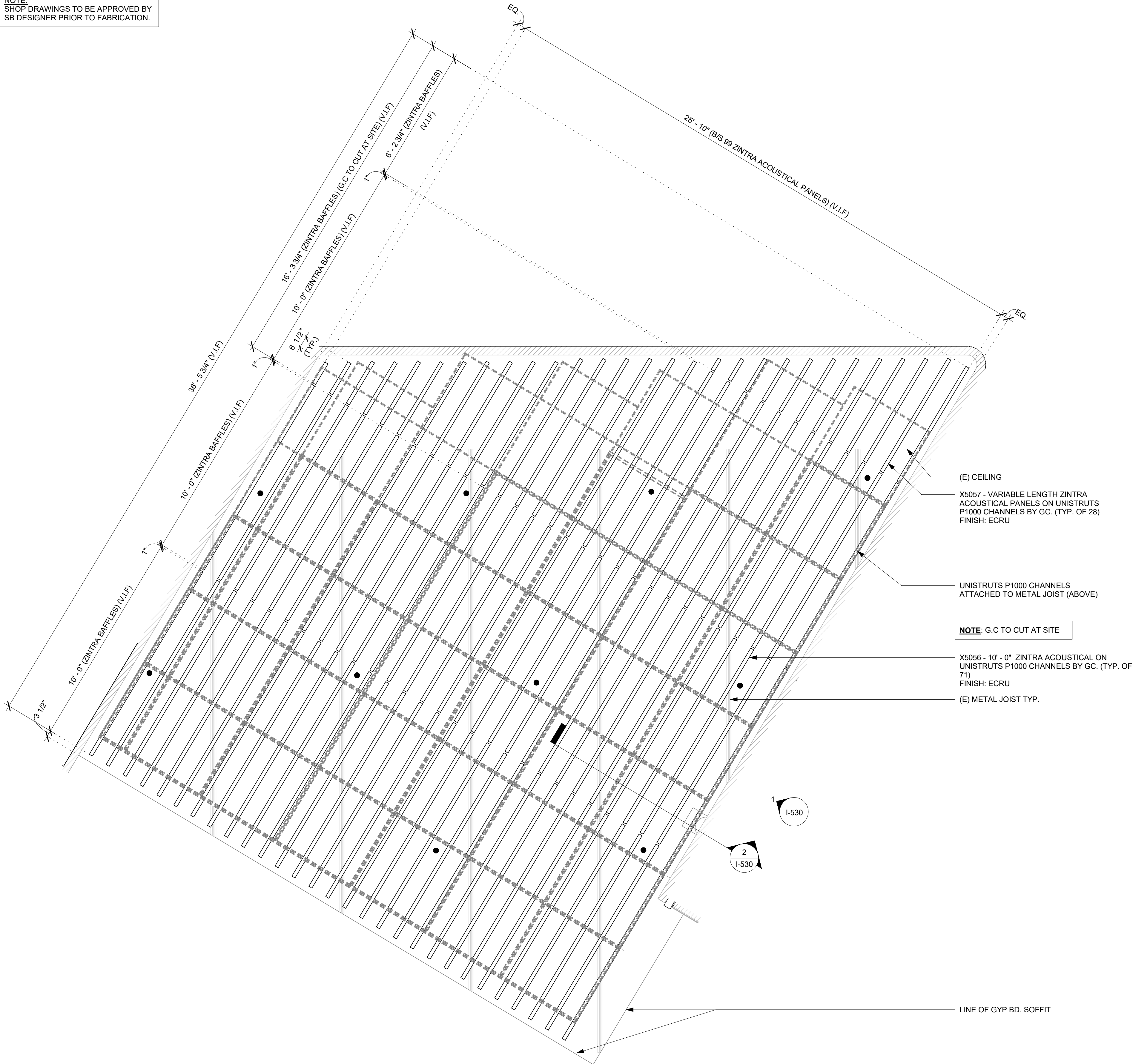

1 ZINTRA BAFFLES - PLAN
Scale: 3/8" = 1'-0"



STARBUCKS®
2401 UTAH AVENUE SOUTH
SEATTLE, WASHINGTON 98134
(206) 318-1575

THESE DRAWINGS AND THE PROJECT MANUAL ARE CONFIDENTIAL AND SHALL REMAIN THE SOLE PROPERTY OF STARBUCKS CORPORATION, WHICH IS THE OWNER OF THE COPYRIGHT IN THIS WORK. THEY SHALL NOT BE REPRODUCED IN WHOLE OR IN PART, SHARED WITH THIRD PARTIES OR USED IN ANY MANNER ON OTHER PROJECTS OR EXTENSIONS TO THIS PROJECT WITHOUT THE PRIOR WRITTEN CONSENT OF STARBUCKS CORPORATION. THESE DRAWINGS AND SPECIFICATIONS ARE INTENDED TO EXPRESS DESIGN INTENT FOR A PROTOTYPICAL STARBUCKS STORE (WHICH IS SUBJECT TO CHANGE AT ANYTIME) AND DO NOT REFLECT ACTUAL SITE CONDITIONS. NEITHER PARTY SHALL HAVE ANY OBLIGATION NOR LIABILITY TO THE OTHER (EXCEPT STATED ABOVE) UNTIL A WRITTEN AGREEMENT IS FULLY EXECUTED BY BOTH PARTIES.

STARBUCKS TEMPLATE VERSION: i2023-10-23

Design Forum Architects Inc.

2056 Byers Rd
Miamisburg, OH 45342
Tel: (844) 804-7700

Donald J. Rethman
Architect in Charge
License: AR0017303

Design Forum Engineering

2056 Byers Rd
Miamisburg, OH 45342
Tel: (844) 804-7700

Timothy L. Raberding, PE
Professional Engineer
License: 62076

PROJECT NAME:
DISNEY SPRINGS

PROJECT ADDRESS:
**1501 EAST BUENA VISTA DR.
DOWNTOWN DISNEY
LAKE BUENA VISTA, FL 32830**

STORE #: 19997
PROJECT #: 56311-081
ISSUE DATE: 05/06/2024
DESIGN MANAGER: ROMINA VIGNOLO
PRODUCTION DESIGNER: ANDY MCLOUD
CHECKED BY: DONALD RETHMAN

Revision Schedule			
Rev	Date	By	Description

SHEET TITLE:
ZINTRA BAFFLES

SCALE: 3/8" = 1'-0"

SHEET NUMBER:
I-528

DESIGN DEVELOPMENT ONLY - NOT INTENDED FOR CONSTRUCTION USE

NOTE:
SHOP DRAWINGS TO BE APPROVED BY
SB DESIGNER PRIOR TO FABRICATION.

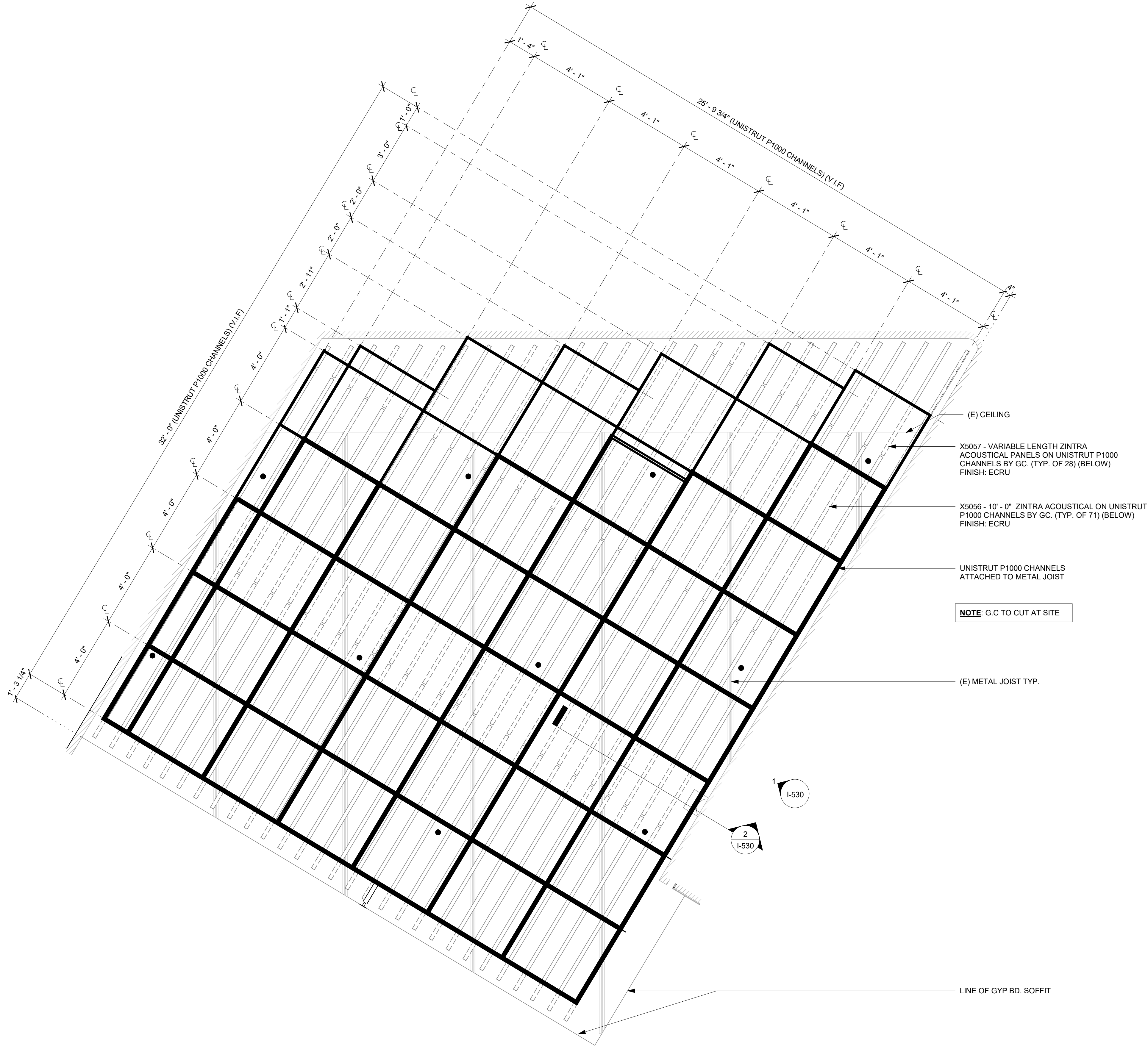

1 UNISTRUT P1000 CHANNELS - PLAN
Scale: 3/8" = 1'-0"



STARBUCKS®
2401 UTAH AVENUE SOUTH
SEATTLE, WASHINGTON 98134
(206) 318-1575

THESE DRAWINGS AND THE PROJECT MANUAL ARE CONFIDENTIAL AND SHALL REMAIN THE SOLE PROPERTY OF STARBUCKS CORPORATION, WHICH IS THE OWNER OF THE COPYRIGHT IN THIS WORK. THEY SHALL NOT BE REPRODUCED IN WHOLE OR IN PART, SHARED WITH THIRD PARTIES OR USED IN ANY MANNER ON OTHER PROJECTS OR EXTENSIONS TO THIS PROJECT WITHOUT THE PRIOR WRITTEN CONSENT OF STARBUCKS CORPORATION. THESE DRAWINGS AND SPECIFICATIONS ARE INTENDED TO EXPRESS DESIGN INTENT FOR A PROTOTYPICAL STARBUCKS STORE (WHICH IS SUBJECT TO CHANGE AT ANYTIME) AND DO NOT REFLECT ACTUAL SITE CONDITIONS. NEITHER PARTY SHALL HAVE ANY OBLIGATION NOR LIABILITY TO THE OTHER (EXCEPT STATED ABOVE) UNTIL A WRITTEN AGREEMENT IS FULLY EXECUTED BY BOTH PARTIES.

STARBUCKS TEMPLATE VERSION: i2023-10-23

Design Forum Architects Inc.

2056 Byers Rd
Miamisburg, OH 45342
Tel: (644) 804-7700

Donald J. Rethman
Architect in Charge
License: AR0017303

Design Forum Engineering

2056 Byers Rd
Miamisburg, OH 45342
Tel: (644) 804-7700

Timothy L. Raberding, PE
Professional Engineer
License: 62076

PROJECT NAME:
DISNEY SPRINGS

PROJECT ADDRESS:
**1501 EAST BUENA VISTA DR.
DOWNTOWN DISNEY
LAKE BUENA VISTA, FL 32830**

STORE #: 19997
PROJECT #: 56311-081
ISSUE DATE: 05/06/2024
DESIGN MANAGER: ROMINA VIGNOLO
PRODUCTION DESIGNER: ANDY MCLOUD
CHECKED BY: DONALD RETHMAN

Revision Schedule			
Rev	Date	By	Description

SHEET TITLE:
ZINTRA BAFFLES

SCALE: 3/8" = 1'-0"

SHEET NUMBER:
I-529

DESIGN DEVELOPMENT ONLY - NOT INTENDED FOR CONSTRUCTION USE

NOTE:
SHOP DRAWINGS TO BE APPROVED BY
SB DESIGNER PRIOR TO FABRICATION.

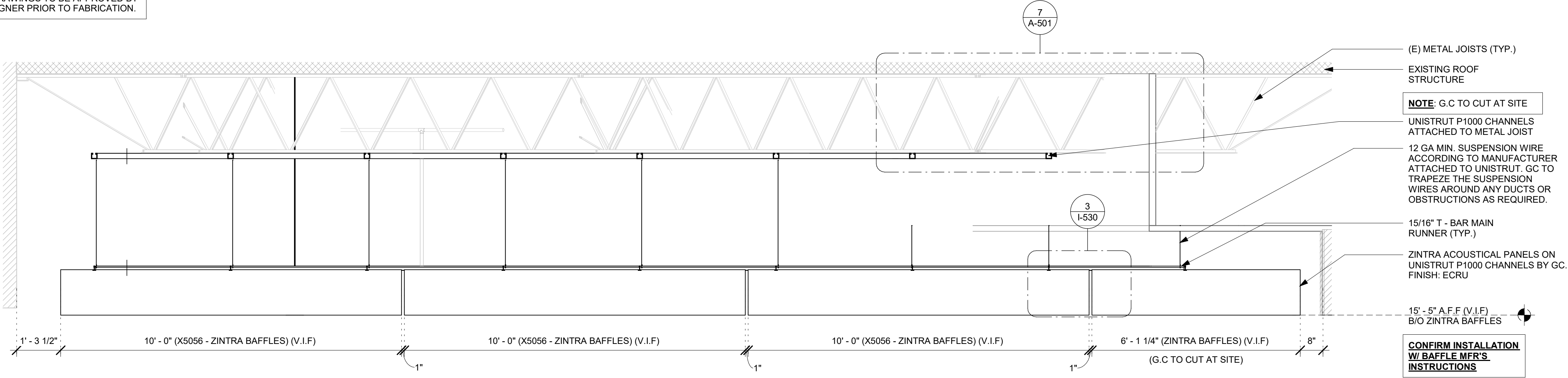

1 ZINTRA BAFFLES - ELEVATION

Scale: 1/2" = 1'-0"

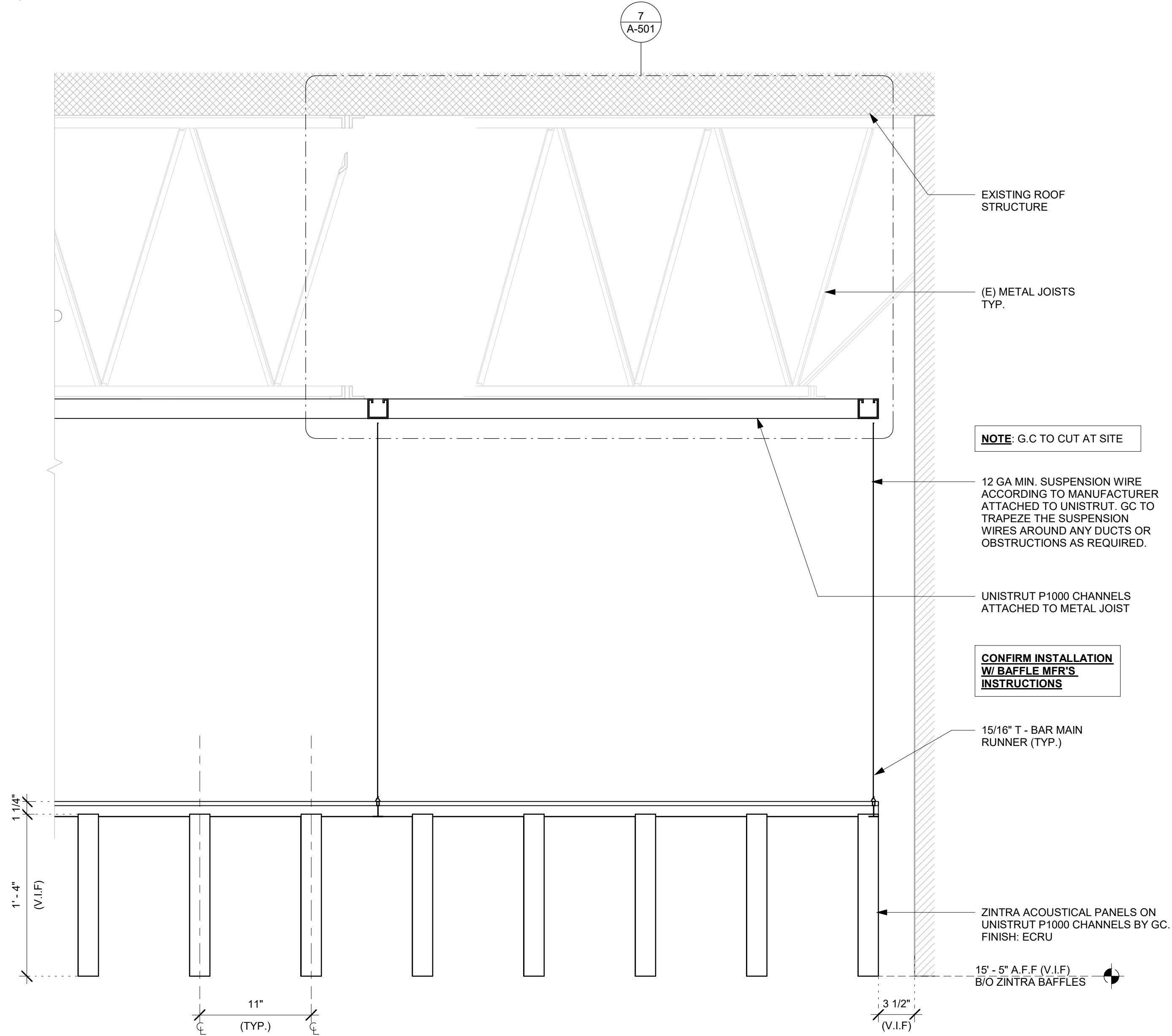

2 ZINTRA BAFFLES - SECTION

Scale: 1 1/2" = 1'-0"

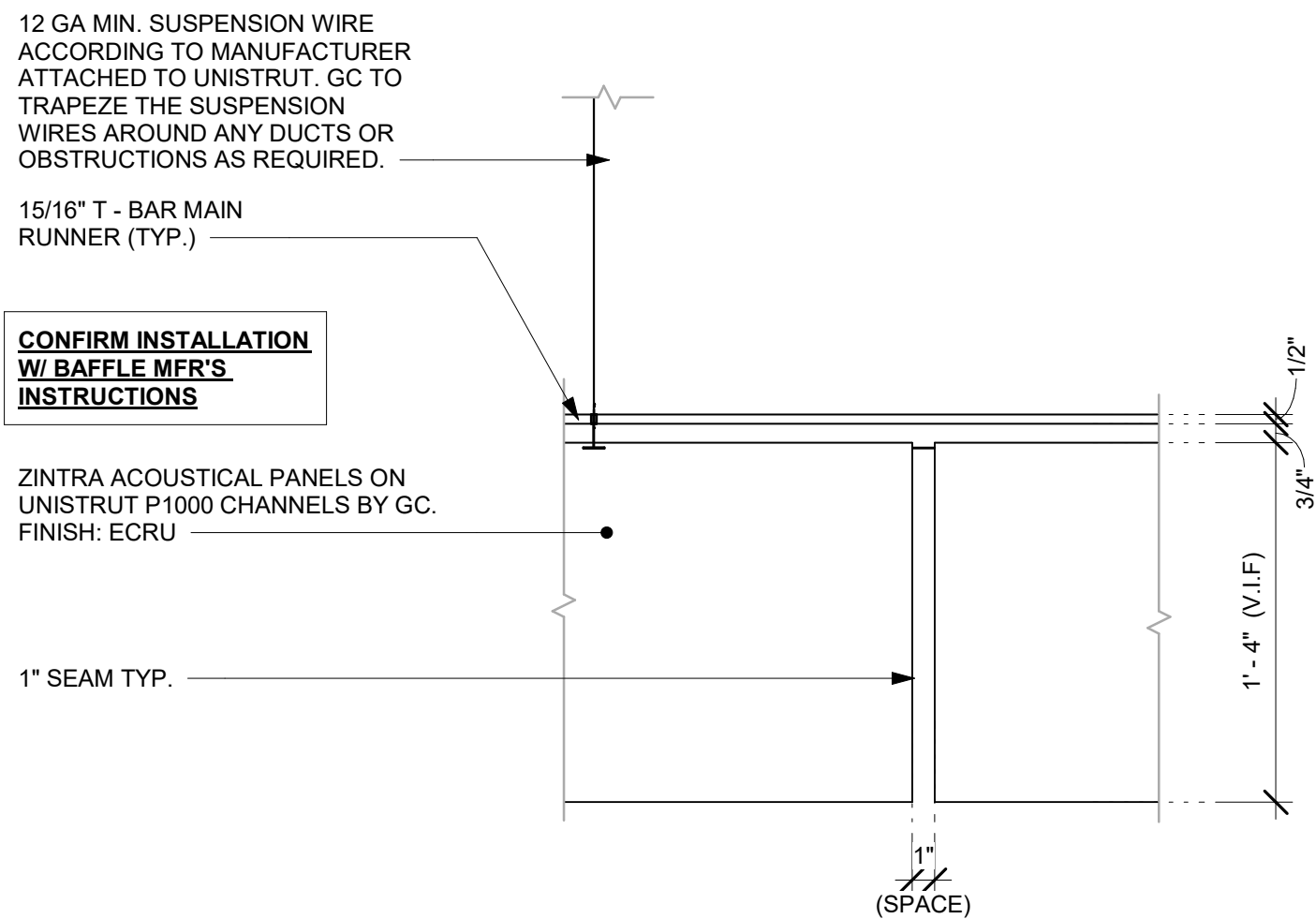

3 DETAIL - ZINTRA BAFFLE AT SEAM

Scale: 1 1/2" = 1'-0"



STARBUCKS®
2401 UTAH AVENUE SOUTH
SEATTLE, WASHINGTON 98134
(206) 318-1575

THESE DRAWINGS AND THE PROJECT MANUAL ARE CONFIDENTIAL AND SHALL REMAIN THE SOLE PROPERTY OF STARBUCKS CORPORATION, WHICH IS THE OWNER OF THE COPYRIGHT IN THIS WORK. THEY SHALL NOT BE REPRODUCED IN WHOLE OR IN PART, SHARED WITH THIRD PARTIES OR USED IN ANY MANNER ON OTHER PROJECTS OR EXTENSIONS TO THIS PROJECT WITHOUT THE PRIOR WRITTEN CONSENT OF STARBUCKS CORPORATION. THESE DRAWINGS AND SPECIFICATIONS ARE INTENDED TO EXPRESS DESIGN INTENT FOR A PROTOTYPICAL STARBUCKS STORE (WHICH IS SUBJECT TO CHANGE AT ANYTIME) AND DO NOT REFLECT ACTUAL SITE CONDITIONS. NEITHER PARTY SHALL HAVE ANY OBLIGATION NOR LIABILITY TO THE OTHER (EXCEPT STATED ABOVE) UNTIL A WRITTEN AGREEMENT IS FULLY EXECUTED BY BOTH PARTIES.

STARBUCKS TEMPLATE VERSION: i2023-10-23

Design Forum Architects Inc.

2056 Byers Rd
Miamisburg, OH 45342
Tel: (844) 804-7700

Donald J. Rethman
Architect In Charge
License: AR0017303

Design Forum Engineering

2056 Byers Rd
Miamisburg, OH 45342
Tel: (844) 804-7700

Timothy L. Raberding, PE
Professional Engineer
License: 62076

PROJECT NAME:
DISNEY SPRINGS

PROJECT ADDRESS:
**1501 EAST BUENA VISTA DR.
DOWNTOWN DISNEY
LAKE BUENA VISTA, FL 32830**

STORE #: 19997
PROJECT #: 56311-081
ISSUE DATE: 05/06/2024
DESIGN MANAGER: ROMINA VIGNOLO
PRODUCTION DESIGNER: ANDY MCLOUD
CHECKED BY: DONALD RETHMAN

Revision Schedule				
Rev	Date	By	Description	

SHEET TITLE:
ZINTRA BAFFLES

SCALE: AS SHOWN

SHEET NUMBER:
I-530

DESIGN DEVELOPMENT ONLY - NOT INTENDED FOR CONSTRUCTION USE

NOTE:
SHOP DRAWINGS TO BE APPROVED BY
SB DESIGNER PRIOR TO FABRICATION.

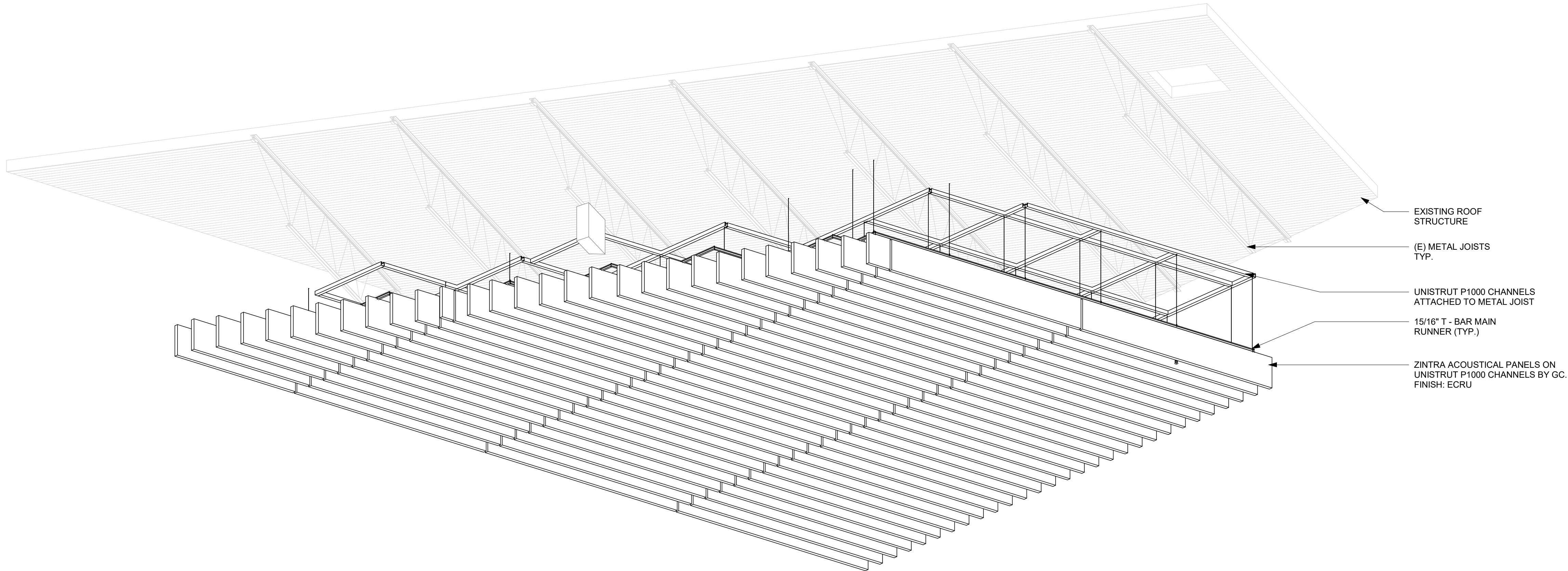

1 ZINTRA BAFFLES - 3D VIEW
Scale:

4/24/2024 12:14:37 PM



STARBUCKS®
2401 UTAH AVENUE SOUTH
SEATTLE, WASHINGTON 98134
(206) 318-1575

THESE DRAWINGS AND THE PROJECT MANUAL ARE CONFIDENTIAL AND SHALL REMAIN THE SOLE PROPERTY OF STARBUCKS CORPORATION, WHICH IS THE OWNER OF THE COPYRIGHT IN THIS WORK. THEY SHALL NOT BE REPRODUCED IN WHOLE OR IN PART, SHARED WITH THIRD PARTIES OR USED IN ANY MANNER ON OTHER PROJECTS OR EXTENSIONS TO THIS PROJECT WITHOUT THE PRIOR WRITTEN CONSENT OF STARBUCKS CORPORATION. THESE DRAWINGS AND SPECIFICATIONS ARE INTENDED TO EXPRESS DESIGN INTENT FOR A PROTOTYPICAL STARBUCKS STORE (WHICH IS SUBJECT TO CHANGE AT ANYTIME) AND DO NOT REFLECT ACTUAL SITE CONDITIONS. NEITHER PARTY SHALL HAVE ANY OBLIGATION NOR LIABILITY TO THE OTHER (EXCEPT STATED ABOVE) UNTIL A WRITTEN AGREEMENT IS FULLY EXECUTED BY BOTH PARTIES.

STARBUCKS TEMPLATE VERSION: i2023-10-23

Design Forum Architects Inc.

2056 Byers Rd
Miamisburg, OH 45342
Tel: (514) 804-7700

Donald J. Rethman
Architect In Charge
License: AR0017303

Design Forum Engineering

2056 Byers Rd
Miamisburg, OH 45342
Tel: (514) 804-7700

Timothy L. Raberding, PE
Professional Engineer
License: 62076

PROJECT NAME:
DISNEY SPRINGS

PROJECT ADDRESS:
**1501 EAST BUENA VISTA DR.
DOWNTOWN DISNEY
LAKE BUENA VISTA, FL 32830**

STORE #: 19997
PROJECT #: 56311-081
ISSUE DATE: 05/06/2024
DESIGN MANAGER: ROMINA VIGNOLO
PRODUCTION DESIGNER: ANDY MCLOUD
CHECKED BY: DONALD RETHMAN

Revision Schedule			
Rev	Date	By	Description

SHEET TITLE:
ZINTRA BAFFLES

SCALE: AS SHOWN

SHEET NUMBER:
I-531

DESIGN DEVELOPMENT ONLY - NOT INTENDED FOR CONSTRUCTION USE

DATA DEVICE SCHEDULE - "A"					
DESIGN ID	COUNT	DESCRIPTION	FURN. BY	INST. BY	COMMENTS
AUDIO VISUAL					
10005	1	MUSIC SYSTEM	SB	GC	
19339	1	AMPLIFIER - 40W	SB	GC	
19493	3	SPEAKER PENDANT MOUNTED - BLACK	SB	GC	
DATA					
10002	1	COMPUTER MANAGER WORKSTATION	SB	GC	
10007	1	PRINTER MANAGER WORKSTATION	SB	GC	
18744	1	EQUIPMENT RACK WITH LOCK - 24IN 610MM	SB	GC	
20294	3	IOT MODULE	SB	GC	
GRAPHICS - INTERIOR MENU					
22970	4	MENU BOARD - DIGITAL DISPLAY - 44X25.25IN 1121X644MM - BLACK	SB	GC	
23021	1	MENU BOARD - ORDER STATUS BOARD MOUNTING BRACKET - BLACK	SB	GC	
MENU BOARD					
22971	3	MENU - DMB SCREEN MOUNTING BRACKET	SB	GC	
POINT OF SALE					
10022	1	MONEY COUNTER	SB	GC	
10075	2	CUP LABELER	SB	GC	

WALL BASE SCHEDULE - "B"					
DESIGN ID	LENGTH	DESCRIPTION	FURN. BY	INST. BY	COMMENTS
BASE TRIM					
X9100	61' - 5 1/2"	FLOOR FRAME 16 GA 2B SS AROUND CUSTOM WALK-OFF MAT RECESSED	GC	GC	SOURCED FROM VD; SEE DETAIL: 1/I-501
METAL BASE					
X9102	180' - 4 1/2"	METAL BASE - 6IN 150MM - BLACK - MT0028	GC	GC	PROVIDED BY CASEWORK VENDOR
X9103	91' - 1"	METAL BASE - 3IN 150MM - BLACK - MT0028	GC	GC	PROVIDED BY CASEWORK VENDOR
TILE BASE					
19795	329' - 3 1/4"	POLYVINYL TILE BASE SHEET - ECO-GRIP - PEWTER - 6X96IN 150X2438MM	GC	GC	

CASEWORK SCHEDULE - "C"					
DESIGN ID	COUNT	DESCRIPTION	FURN. BY	INST. BY	COMMENTS
CABINET					
19281	3	CABINET - ESPRESSO ICE BIN STAINLESS - 20IN 510MM	SB	GC	
21890	26	CABINET - SIDE PANEL	SB	GC	
21891	11	CABINET - BOTTOM SHELF - 15IN 380MM	SB	GC	
21892	8	CABINET - BACK PANEL - 15IN 380MM	SB	GC	
21893	6	CABINET - ADJUSTABLE SHELF - 15IN 380MM	SB	GC	
21894	8	CABINET - DOOR - 15IN 380MM	SB	GC	FINISH: CP0024
21895	8	CABINET - DOOR TRASH - 15IN 380MM	SB	GC	FINISH: CP0024
21896	2	CABINET - DRAWER - 15IN 380MM	SB	GC	FINISH: CP0024
21898	2	CABINET - BOTTOM SHELF - 18IN 455MM	SB	GC	
21899	2	CABINET - BACK PANEL - 18IN 455MM	SB	GC	
21901	2	CABINET - DOOR - 18IN 455MM	SB	GC	FINISH: CP0024
21902	1	CABINET - BOTTOM SHELF - 30IN 760MM	SB	GC	
21903	1	CABINET - BACK PANEL - 30IN 760MM	SB	GC	
21904	1	CABINET - ADJUSTABLE SHELF - 30IN 760MM	SB	GC	
21905	1	CABINET - DOOR - 30IN 760MM	SB	GC	FINISH: CP0024
21907	2	CABINET - END CAP BACKBAR	SB	GC	FINISH: CP0024
21908	2	CABINET - FILLER PANEL - VARIABLE LENGTH	SB	GC	FINISH: CP0024; LENGTH REQUIRED: (V.I.F) (1) 0' - 10 1/2" (1) 0' - 4 3/4"
21913	5	CABINET - EQUIPMENT MOUNTING PANEL	SB	GC	
22749	3	CABINET - ESPRESSO PUMP MOUNT PANEL	SB	GC	
23425	2	CABINET - WRM DOOR LOWERED COUNTER - 15IN 380MM	SB	GC	
X5008	6	CUSTOM CABINET - FRONTBAR POS - 30IN 760MM	SB	GC	FINISH: PL0019; SEE DETAIL: 4/I-525; SIM. DID #21192; CUSTOM DUE TO DEPTH
X5020	1	CUSTOM CABINET FILLER PANEL	SB	GC	FINISH: CP0024; SEE DETAIL: 6/I-517
X5039	1	CUSTOM WASTE AND RECYCLING STATION CABINET	SB	GC	FINISH: WD0035/ MT0028 ; SEE DETAIL: 2/I-522
CABINETS					
23712	2	CABINET - CBE UPPER CASEWORK TALL IN-LINE - RF - 82IN	SB	GC	FINISH: PLX003
CEILING					
X5056	71	ACOUSTICAL ZINTRA BAFFLE SYSTEM - FINISH - ECRU	SB	GC	SEE DETAIL: 1/I528; FINISH: ECRU SHEET; ZINTRA BAFFLES 16" TALL X 10' - 0" LENGTH X 2" THICK CUT TO (71); CUSTOM 9" SPACING ENSURE THE BAFFLE SYSTEM IS MOUNTED ON THE SUPPORT GRID SO BAFFLES WILL NOT MOVE WHEN THE MECHANICAL SYSTEM IS RUNNING. CONTACT BVARA@MDCWALL.COM FOR SPECIFICATIONS.
X5057	28	ACOUSTICAL ZINTRA BAFFLE SYSTEM - FINISH - ECRU	SB	GC	SEE DETAIL: 1/I528; FINISH: ECRU SHEET; ZINTRA BAFFLES 16" TALL X 10' - 0" LENGTH X 2" THICK CUT TO (28); CUSTOM 9" SPACING ENSURE THE BAFFLE SYSTEM IS MOUNTED ON THE SUPPORT GRID SO BAFFLES WILL NOT MOVE WHEN THE MECHANICAL SYSTEM IS RUNNING. CONTACT BVARA@MDCWALL.COM FOR SPECIFICATIONS. BAFFLES CAN BE TRIMMED ON-SITE ACCORDING TO THE ADJACENT CEILING
COUNTERTOP					
22394	2	COUNTERTOP - BACKSPLASH - VARIABLE LENGTH	SB	GC	FINISH: CP0056; LENGTH REQUIRED: (V.I.F) (2) 2' - 6 1/2"
22395	2	COUNTERTOP - HAND SINK LOW SPLASH - 15IN 380MM	SB	GC	
23151	1	COUNTERTOP - PARTNER AMENITY - 67IN 1700MM	SB	GC	FINISH: CP0056; W/ 5IN INTEGRAL BACKSPLASH
23427	1	COUNTERTOP - WRM LF - 78IN 1980MM	SB	GC	FINISH: CP0056

CASEWORK SCHEDULE - "C"					
DESIGN ID	COUNT	DESCRIPTION	FURN. BY	INST. BY	COMMENTS
X5010	2	CUSTOM COUNTERTOP - POS - 30IN 760MM	SB	GC	FINISH: CP0030; SEE DETAIL: 1/I-515; CUSTOM DEPTH
X5014	1	CUSTOM COUNTERTOP - ESPRESSO FRONTBAR - 118IN 2995MM	SB	GC	FINISH: CP0030; SEE DETAIL: 8/I-516; SIM. DID #22349; CUSTOM DUE TO 6.5IN FRONT EDGE & 1IN BULLNOSE EDGE
X5016	1	CUSTOM COUNTERTOP - ESPRESSO FRONTBAR - RF - 69IN 1755MM	SB	GC	FINISH: CP0030; SEE DETAIL: 8/I-516; SIM. DID #22345; CUSTOM DUE TO 6.5IN FRONT EDGE & 1INBULLNOSE EDGE
X5017	1	CUSTOM COUNTERTOP - ESPRESSO FRONTBAR - 118IN 2995MM	SB	GC	FINISH: CP0030; SEE DETAIL: 8/I-516; SIM. DID #22349; CUSTOM DUE TO 6.5IN FRONT EDGE & 1IN BULLNOSE EDGE
X5018	1	CUSTOM COUNTERTOP - CONSOLIDATED HANDOFF - 61IN 1550MM	SB	GC	FINISH: CP0030; SEE DETAIL: 8/I-516; CUSTOM 6.5IN FRONT EDGE & 1IN BULLNOSE EDGE
X5019	1	CUSTOM COUNTERTOP - 5IN ESPRESSO SHROUD - 189.5IN 4815MM	SB	GC	FINISH: WD0077; SEE DETAIL: 8/I-516
X5022	1	CUSTOM COUNTERTOP - CBE IN-LINE RF - 109IN 2770MM	SB	GC	FINISH: CP0056; SIM. DID #23402.; CUSTOM DUE TO 8IN INTEGRAL BACKSPLASH
X5023	1	CUSTOM COUNTERTOP - CBE IN-LINE RF - 139IN 3530MM	SB	GC	FINISH: CP0056; SIM. DID #23403; CUSTOM DUE TO 8IN INTEGRAL BACKSPLASH
X5024	1	CUSTOM COUNTERTOP - BREW - RF - 105IN 2665MM	SB	GC	FINISH: CP0056; SIM. DID #22331; CUSTOM DUE TO 8IN INTEGRAL BACKSPLASH
X5025	1	CUSTOM COUNTERTOP - WARMING WITH RACK - LF - 125IN 3175MM	SB	GC	FINISH: CP0056; SIM. DID #22386; CUSTOM DUE TO 8IN INTEGRAL BACKSPLASH
X5026	2	CUSTOM COUNTERTOP - END CAP BACKBAR	SB	GC	FINISH: CP0056; SIM. DID #21928; CUSTOM DUE TO 8IN INTEGRAL BACKSPLASH
X5031	1	CUSTOM ADD COUNTERTOP	SB	GC	FINISH: CP0056; SEE DETAIL: 2/I-521; W/ 8IN INTEGRAL BACKSPLASH
X5032	1	CUSTOM COUNTERTOP -ADD	SB	GC	FINISH: CP0056; SEE DETAIL: 3/I-521; W/ 8IN INTEGRAL BACKSPLASH
X5033	1	CUSTOM COUNTERTOP - CUSTOM END CAP - 3IN RADIUS CORNERS	SB	GC	FINISH: CP0030; SEE DETAIL: 1/I-515; W/ 1IN BULLNOSE & 6.5IN FRONT EDGE
X5034	1	CUSTOM COUNTERTOP - HOP - 3IN RADIUS CORNERS	SB	GC	FINISH: CP0030; SEE DETAIL: 2/I-515; W/ 1IN BULLNOSE & 6.5IN FRONT EDGE
X5035	1	CUSTOM COUNTERTOP - CUSTOM END CAP - 3IN RADIUS CORNERS	SB	GC	FINISH: CP0030; SEE DETAIL: 1/I-515; W/ 1IN BULLNOSE & 6.5IN FRONT EDGE
X5036	1	CUSTOM COUNTERTOP - WASTE AND RECYCLING STATION FRONTBAR - 75IN 1905MM	SB	GC	FINISH: CP0030; SEE DETAIL: 1/I-522; W/ 1IN BULLNOSE & 6.5IN FRONT EDGE
X5043	1	CUSTOM COUNTERTOP - 5IN ESPRESSO SHROUD - 118IN 2995MM	SB	GC	FINISH: WD0077; SEE DETAIL: 8/I-516
X5046	1	CUSTOM COUNTERTOP - POS - 60IN 1525MM	SB	GC	FINISH: CP0030; SEE DETAIL: 1/I-515; CUSTOM DEPTH
DIEWALL					
21885	12	DIEWALL - FRAMING - VARIABLE LENGTH	SB	GC	
21886	4	DIEWALL - BASE - VARIABLE LENGTH	SB	GC	
21888	51	DIEWALL - SUPPORT LEG	SB	GC	
23439	1	DIEWALL - WRM STRUCTURE LOWERED COUNTER	SB	GC	
X5003	1	CUSTOM DIEWALL - CUSTOM END CAP	SB	GC	SEE DETAIL: 2/I-513
X5009	1	CUSTOM DIEWALL - SERVICE COUNTER	SB	GC	SEE DETAIL: 2/I-513
X5011	1	CUSTOM POS DIEWALL	SB	GC	SEE DETAIL: 2/I-513
X5027	4	CUSTOM DIEWALL - SUBSTRATE PANEL - VARIABLE LENGTH	SB	GC	SEE DETAIL: 3/I-516; SIM. DID #21887; CUSTOM DUE TO 3IN BASE
X5037	1	CUSTOM WASTE AND RECYCLING STATION DIEWALL	SB	GC	SEE DETAIL: 2/I-522
X5040	1	CUSTOM HOP DIEWALL	SB	GC	SEE DETAIL: 2/I-513
X5045	2	CUSTOM DIEWALL - SERVICE COUNTER	SB	GC	SEE DETAIL: 2/I-513
OTHER					
10829	13	CORNER GUARD - .75IN 19MM; FINISH: STAINLESS STEEL	SB	GC	LOCATED @ BOH; PROVIDED BY CASEWORK VENDOR
11155	5	ESPRESSO MACHINE PUMP MOUNT - 10X10IN 255X255MM	SB	GC	
12809	2	SUPPORT BRACKET FOR CUSTOMER BAR	SB	GC	MAX SPACING 24" ON CENTER. VERIFY PER FINAL COUNTERTOP DIMENSION.
21914	15	FRIDGE STOP BRACKET SET	SB	GC	
X5001	1	CUSTOM METAL FRAME AROUN MENU BOARD	SB	GC	FINISH: MT0066; SEE DETAIL: 1/I-518; PROVIDED BY CASEWORK VENDOR
X5007	4	CUSTOM POS DISPLAY	SB	GC	FINISH: WD0077; SEE DETAIL: 1/I-515
X5021	1	FRY REGLET "Y" TRIM AT WOOD CLADDING EDGE	SB	GC	FINISH: BLACK; SEE DETAIL: 20/I-502; LOCATED @ CAFE 1/4" POST OUTSIDE CORNER TRIM; MODEL: 1/2" - MWPOSC2550, FINISH: STANDARD POWDER COAT - BLACK. GC TO VERIFY LENGTHS
X5029	1	CUSTOM METAL FLAT BAR AT PARTNER AREA	SB	GC	FINISH: MT0028; SEE DETAIL: 6/A-503; PROVIDED BY CASEWORK VENDOR
X5030	1	CUSTOM METAL FLAT BAR AT WORKROOM	SB	GC	FINISH: MT0028; SEE DETAIL: 5/A-502; PROVIDED BY CASEWORK VENDOR
X5041	1	CUSTOM METAL TRIM AT BACKBAR	SB	GC	FINISH: MT0028; SEE DETAIL: 1/I-525
X5044	1	CUSTOM MERCH DISPLAY - 84IN 2135MM	SB	GC	FINISH: PLX001/ WD0077/ MT0066; SEE DETAIL: 1/I-523
X5047	1	CUSTOM MERCH DISPLAY - 98IN 2490MM	SB	GC	FINISH: PLX001/ WD0077/ MT0066; SEE DETAIL: 1/I-524
X5048	1	CUSTOM MERCH DISPLAY -106IN 2695MM	SB	GC	FINISH: PLX001/ WD0077/ MT0066; SEE DETAIL: 5/I-524
X5051	1	CORIAN SILL TOP AT STOREFRONT	SB	GC	FINISH: CP0005; SEE DETAIL: 4/I-518
X5052	1	CUSTOM METAL TRIM AT WARMING	SB	GC	FINISH: MT0028; SEE DETAIL: 13/I-502; PROVIDED BY CASEWORK VENDOR
X5053	1	CUSTOM METAL TRIM AT WORKROOM	SB	GC	FINISH: MT0028; SEE DETAIL: 7/I-503; PROVIDED BY CASEWORK VENDOR
X5054	1	CUSTOM METAL TRIM AT PARTNER AREA	SB	GC	FINISH: MT0028; SEE DETAIL: 9/I-503; PROVIDED BY CASEWORK VENDOR
X5058	1	CUSTOM QUEUE RAIL	SB	GC	FINISH: MT0066; SEE DETAIL: 1/I-526; PROVIDED BY CASEWORK VENDOR
X5059	1	CUSTOM QUEUE RAIL	SB	GC	FINISH: MT0066; SEE DETAIL: 1/I-526; PROVIDED BY CASEWORK VENDOR
X5060	1	CUSTOM MERCH DISPLAY - 98IN 2490MM	SB	GC	FINISH: PLX001/ WD0077/ MT0066; SEE DETAIL: 5/I-523
X5061	1	CUSTOM QUEUE RAIL AT COLUMN	SB	GC	FINISH: MT0066; SEE DETAIL: 1/I-526; PROVIDED BY CASEWORK VENDOR
X5062	2	CUSTOM METAL ANGLE TRIM AT CBE UPPER CASEWORK IN-LINE	SB	GC	FINISH: MT0028; SEE DETAIL: 2/I504; PROVIDED BY CASEWORK VENDOR
PANEL					
X5002	198	CUSTOM FINISH PANEL WOOD SLAT WITH REVEAL	SB	GC	FINISH: WD0077; SEE DETAIL: 4/I-516
X5004	1	CUSTOM FRONT BAR FINISH PANEL	SB	GC	FINISH: WD0077 (WOOD SLATS W/ REVEAL); SEE DETAIL: 2/I-513
X5005	60	CUSTOM FINISH PANEL 4IN WOOD SLAT	SB	GC	FINISH: WD0077 (4IN WOOD SLATS W/ REVEAL); SEE DETAIL: 2/I-513
X5006	1	CUSTOM FRONT BAR FINISH PANEL	SB	GC	FINISH: WD0077 (WOOD SLATS W/O REVEAL); SEE DETAIL: 2/I-513
X5012	1	CUSTOM FRONT BAR FINISH PANEL	SB	GC	FINISH: WD0077 (WOOD SLATS W/ REVEAL); SEE DETAIL: 2/I-513

DOOR SCHEDULE - "D"					
DESIGN ID	MARK	DESCRIPTION	FURN BY	INST BY	COMMENTS
Exterior					
23131	80	DOOR - BARRIER FREE HARDWARE ACTUATOR WALL MOUNT	SB	GC	BEA 10PBJM1, ALUMINUM CLEAR FINISH
23131	81	DOOR - BARRIER FREE HARDWARE ACTUATOR WALL MOUNT	SB	GC	BEA 10PBJM1, ALUMINUM CLEAR FINISH
23131	82	DOOR - BARRIER FREE HARDWARE ACTUATOR WALL MOUNT	SB	GC	BEA 10PBJM1, ALUMINUM CLEAR FINISH
23131	83	DOOR - BARRIER FREE HARDWARE ACTUATOR WALL MOUNT	SB	GC	BEA 10PBJM1, ALUMINUM CLEAR FINISH
23129	84	DOOR - BARRIER FREE HARDWARE KEY SWITCH	SB	GC	
23129	86	DOOR - BARRIER FREE HARDWARE KEY SWITCH	SB	GC	
23135	88	DOOR - BARRIER FREE HARDWARE OPERATOR - BLACK	SB	GC	
23135	89	DOOR - BARRIER FREE HARDWARE OPERATOR - BLACK	SB	GC	
X2003	90	DOOR HANDLE	GC	GC	FIRST IMPRESSIONS INTERNATIONAL - DELONG DOOR PULL HANDLE - 150 SERIES - SMOOTH GRIP - BLACK FINISH GRIP - STRAIGHT MOUNTING TYPE - MATTE BLACK MOUNT FINISH - INSTALL MOUNTING HARDWARE AT EXISTING HOLES ON DOORS
X2003	91	DOOR HANDLE	GC	GC	FIRST IMPRESSIONS INTERNATIONAL - DELONG DOOR PULL HANDLE - 150 SERIES - SMOOTH GRIP - BLACK FINISH GRIP - STRAIGHT MOUNTING TYPE - MATTE BLACK MOUNT FINISH - INSTALL MOUNTING HARDWARE AT EXISTING HOLES ON DOORS
X2003	92	DOOR HANDLE	GC	GC	FIRST IMPRESSIONS INTERNATIONAL - DELONG DOOR PULL HANDLE - 150 SERIES - SMOOTH GRIP - BLACK FINISH GRIP - STRAIGHT MOUNTING TYPE - MATTE BLACK MOUNT FINISH - INSTALL MOUNTING HARDWARE AT EXISTING HOLES ON DOORS

RESPONSIBILITY LEGEND

FURN. BY	INST. BY
SB - FURNISHED BY STARBUCKS	SB - INSTALLED BY STARBUCKS
GC - FURNISHED BY GENERAL CONTRACTOR	GC - INSTALLED BY GENERAL CONTRACTOR
VD - FURNISHED BY VENDOR	VD - INSTALLED BY VENDOR

NOTE:
ALL RESPONSIBILITIES TO BE CONFIRMED WITH STARBUCKS CONSTRUCTION MANAGER PRIOR TO ORDERING / CONSTRUCTION.

DESIGN DEVELOPMENT ONLY - NOT INTENDED FOR CONSTRUCTION USE



© 2019 STARBUCKS COFFEE COMPANY

STARBUCKS®
2401 UTAH AVENUE SOUTH
SEATTLE, WASHINGTON 98134
(206) 318-1575

THESE DRAWINGS AND THE PROJECT MANUAL ARE CONFIDENTIAL AND SHALL REMAIN THE SOLE PROPERTY OF STARBUCKS CORPORATION, WHICH IS THE OWNER OF THE COPYRIGHT IN THIS WORK. THEY SHALL NOT BE REPRODUCED IN WHOLE OR IN PART, SHARED WITH THIRD PARTIES OR USED IN ANY MANNER ON OTHER PROJECTS OR EXTENSIONS TO THIS PROJECT WITHOUT THE PRIOR WRITTEN CONSENT OF STARBUCKS CORPORATION. THESE DRAWINGS AND SPECIFICATIONS ARE INTENDED TO EXPRESS DESIGN INTENT FOR A PROTOTYPICAL STARBUCKS STORE (WHICH IS SUBJECT TO CHANGE AT ANYTIME) AND DO NOT REFLECT ACTUAL SITE CONDITIONS. NEITHER PARTY SHALL HAVE ANY OBLIGATION NOR LIABILITY TO THE OTHER (EXCEPT STATED ABOVE) UNTIL A WRITTEN AGREEMENT IS FULLY EXECUTED BY BOTH PARTIES.

STARBUCKS TEMPLATE VERSION: i2023-10-23

Design Forum Architects Inc.

2056 Byers Rd
Miamisburg, OH 45342
Tel: (844) 804-7700

Donald J. Rethman
Architect In Charge
License: AR0017303

Design Forum Engineering

2056 Byers Rd
Miamisburg, OH 45342
Tel: (844) 804-7700

Timothy L. Raberding, PE
Professional Engineer
License: 62076

PROJECT NAME:
DISNEY SPRINGS

PROJECT ADDRESS:
**1501 EAST BUENA VISTA DR.
DOWNTOWN DISNEY
LAKE BUENA VISTA, FL 32830**

STORE #: 19997
PROJECT #: 56311-081
ISSUE DATE: 05/06/2024
DESIGNER: ROMINA VIGNOLO
PRODUCTION DESIGNER: ANDY MCLOUD
CHECKED BY: DONALD RETHMAN

Revision Schedule			
Rev	Date	By	Description

SHEET TITLE:
SCHEDULES

SCALE: NO SCALE

SHEET NUMBER:
I-601

FURNITURE SCHEDULE - "F"						
DESIGN ID	COUNT	DESCRIPTION	FURN. BY	INST. BY	COMMENTS	
BANQUETTE						
19503	2	BANQUETTE - CLOSTER BASE - WALNUT WD0077	SB	GC	FINISH: WD0077; SEE DETAIL: 1/I-520; LENGTH REQUIRED: (1) 7' - 4 1/2" (1) 17' - 10"	
X6001	2	BANQUETTE - CLOSTER CUSHION VERTICAL STITCH - FERN GREEN NATURAL F-0244	SB	GC	FINISH: F-0244; SEE DETAIL: 1/I-520; LENGTH REQUIRED: (1) 7' - 4 1/2" (1) 17' - 10"	
X6002	2	BANQUETTE - CLOSTER OUTSIDE CORNER CURVED	SB	GC	FINISH: F-0244/ WD0077; SEE DETAIL: 1/I-520	
X6003	1	BANQUETTE - CLOSTER - VARIABLE LENGTH - WALNUT AND FERN GREEN NATURAL WD0077 F0244	SB	GC	FINISH: F-0244/ WD0077; SEE DETAIL: 1/I-520	
CHAIR						
17853	10	CHAIR - CAFE PYRAMID - BLACK AND GREY ROPE MT0028 F0195	SB	GC		
21360	34	CHAIR - CAFE PEGGY - WALNUT WD0077	SB	GC		
22949	12	CHAIR - STOOL COUNTER HEIGHT PEGGY UPHOLSTERED - WALNUT AND BLACK NATURAL WD0077 F0046	SB	GC		
TK0077	1	CHAIR - MANAGERS WORKSTATION	SB	GC	STEELCASE SERIES ONE ARMLESS	
X21538	10	CHAIR - CAFE DAPHNE UPHOLSTERED - BLACK AND CARAMEL BROWN NATURAL WD0035 F0008	SB	GC		
DESK						
TK0053	1	DESK - MANAGERS WORKSTATION SHELVES - 48IN 1220MM	SB	GC		
TK0076	1	DESK - MANAGERS WORKSTATION - 48X24X27IN 1220X610X685MM	SB	GC		
MIRROR						
14350	1	MIRROR - RESTROOM ANGLED- 18X36IN 455X915MM	SB	GC	INSTALLED AT CENTER OF SINK, MIN. 40" A.F.F. TO B.O. MIRROR.	
OTHER						
TK0051	1	COAT HOOK STRIP - 30IN 760MM	SB	GC	BLACK FINISH	
STORAGE						
TK0078	1	FILE MOBILE PEDESTAL WITH CUSHION AND LOCK	SB	GC		
TK0079	1	MANAGERS DESK CART - 24X20IN 610X510MM	SB	GC		
TABLE						
16520	17	TABLE - BASE CAFE HEIGHT DOME ACCENT - 20IN 510MM - HOT ROLLED STEEL MT0011	SB	GC		
17339	3	TABLE - CAFE METAL PEDESTAL BASE ROUND - 24IN 610MM - BLACK MT0028	SB	GC		
17341	2	TABLE - ACCESSIBLE METAL WITH TAPERED LEGS - 36X24IN 915X610MM - BLACK MT0028	SB	GC		
18468	2	TABLE - BASE CAFE T LEG - HOT ROLLED STEEL MT0011	SB	GC		
20127	3	TABLE - OCCASIONAL SIDE CAMERON - FLAT BLACK MT0028	SB	GC		
21799	1	TABLE - TOP ACCESSIBLE ROUND EDGE OBLONG - 48X24IN 1220X610MM - WALNUT WD0077	SB	GC		
21841	12	TABLE - TOP ROUND EDGE ROUND - 24IN 610MM - WALNUT WD0077	SB	GC		
21844	5	TABLE - TOP ROUND EDGE ROUND - 30IN 760MM - WALNUT WD0077	SB	GC		
X6004	2	CUSTOM TABLE - CAFE HEIGHT COMMUNITY TABLE BY CHARLESTON FORGE - 8 SEAT NARROW - WALNUT WD0077	SB	GC		
X18422	1	TABLE - COMMUNITY CAFE HEIGHT ANGLE BASE - 12 SEAT WIDE - WALNUT WD0077	SB	GC	FINISH: WD0077; SEE DETAIL: 4/I-521; CUSTOM TABLE TOP WITH ROUND EDGE	

GRAPHICS AND ARTWORK SCHEDULE - "G"					
DESIGN ID	COUNT	DESCRIPTION	FURN. BY	INST. BY	COMMENTS
GRAPHICS - ART PIECES					
X1007	1	CUSTOM CEILING MOUNTED ART PIECES	SB	GC	
GRAPHICS - ARTWORK					
X1010	1	SBXART_23248_ BARISTA STILL LIFE - ARTWORK ON FLOAT FRAME - OVERALL SIZE: 36" W X 36" H; WALNUT FRAME	SB	GC	SEE ELEVATION: 10/I-208
GRAPHICS - EXTERIOR ARTWORK					
X1003	1	CUSTOM MURAL	SB	GC	SEE ELEVATION: 1/A-201; VERIFY SIZE IN FIELD
X1004	1	CUSTOM PLASTER RELIEF MURAL	SB	GC	SEE ELEVATION: 1/A-203; BY: TBD ARTIST; VERIFY SIZE IN FIELD; CM TO COORDINATE ARTIST WITH DESIGN MANANGER. GC TO COORDINATE WITH ARTIST.
GRAPHICS - OTHER					
X1012	3	NEW STOREFRONT BLACKOUT FILM SOLYX-SXWF-BO BLACKOUT FILM	GC	GC	SIZE REQUIRED: (V.I.F.) (1) 12' - 5" W X 0' - 7" H (1) 7' - 7" W X 0' - 7" H (1) 9' - 10 1/2" W X 0' - 7" H BLACKOUT FILM BACKER TO BE APPLIED TO INTERIOR FACE OF GLAZING

MECHANICAL EQUIPMENT SCHEDULE - "M"						
DESIGN ID	COUNT	DESCRIPTION	FURN. BY	INST. BY	COMMENTS	
OTHER						
17797	1	ENERGY MANAGEMENT SYSTEM - HVAC ONLY	SB	GC		
20671	3	CEILING FAN - BIG ASS FANS HAIKU - BLACK	SB	GC		

PAINT SCHEDULE						
COLOR CODE	DESCRIPTION		LRV	FURN. BY	INST. BY	COMMENTS
SW6991-ES	SW - BLACK MAGIC - EGGSHELL		3	GC	GC	USE PRIMER CP-1
SW7031-ES	SW - MEGA GREIGE - EGGSHELL		37	GC	GC	USE PRIMER CP-1
SW7631-ES	SW - CITY LOFT - EGGSHELL		70	GC	GC	USE PRIMER CP-1
SW7636-ES	SW - ORIGAMI WHITE - EGGSHELL		76	GC	GC	USE PRIMER CP-1

PLUMBING FIXTURE SCHEDULE - "P"						
DESIGN ID	COUNT	DESCRIPTION	FURN. BY	INST. BY	COMMENTS	
DRAIN						
10294	12	DRAIN - FLOOR SINK SQUARE - 12IN 305MM	GC	GC	ZURN FD2372-H, A.R.E. FLOOR SINK WITH 6" SUPM DEPTH AND 1/2 GRATE.	
10726	12	FLOOR SINK - GRATE HALF SQUARE - 12IN 305MM	GC	GC	ZURN FD2372-H, A.R.E. FLOOR SINK WITH 6" SUPM DEPTH AND 1/2 GRATE.	
EQUIPMENT						
X8019	1	HOT WATER RECIRCULATION PUMP	SB	GC	BELL & GOSSETT MODEL NBF-36 PUMP WITH BELL & GOSSETT AQS-3/4 AQUASTAT, AND BELL & GOSSETT TC-1 AUTOMATIC TIMER	
FAUCET						
10152	2	FAUCET - DOUBLE LABORATORY WITH BENT RISER SPOUT	SB	GC		
10153	8	FAUCET - WATER TOWER - 12IN 305MM	SB	GC		
10215	3	FAUCET - DOUBLE LABORATORY WITH SWING SPOUT	SB	GC		
10597	2	FAUCET - SINGLE HANDLE	SB	GC		
10922	1	FAUCET - MOP SINK WALL MOUNTED	SB	GC		
11003	5	FAUCET - METERED	SB	GC		
13588	1	FAUCET - HAND SINK WALL MOUNTED	SB	GC		
21352	1	FAUCET - RESTROOM WITH MOTION SENSOR	SB	GC		
22642	6	FAUCET - INSTANTHOT SYSTEM 2 BUTTON WITH BOILER AND BRACKET	SB	GC	KIT INCLUDES FONT, UNDERCOUNTER BOILER AND BOILER BRACKET FOR SIDE PANEL MOUNTING. BRACKET CAN BE FLOOR MOUNTED USING SET OF (4) STAINLESS STEEL LEGS, ORDERED SEPARATELY THROUGH VENDOR.	
FILTER						
23355	2	FILTER - FILTRATION BOOSTER PUMP	SB	SB		
SINK						
10116	1	SINK - RESTROOM WALL MOUNTED	SB	GC		
10549	2	SINK - RINSE DROP IN SST - 12X20IN 305X510MM	SB	GC		
10995	1	SINK - MOP - 24X24IN 610X610MM	SB	GC		
14688	1	SINK - HAND WITH SIDE SPLASH WALL MOUNTED SST	SB	GC		
17565	2	SINK - RINSE WITH DRAINBOARD - 15X27IN 380X685MM	SB	GC		
18743	1	SINK - WATER FILLING STATION - 36X24IN 915X610MM	SB	GC		
22768	5	SINK - COUNTERTOP RINSER WITH WATER TOWER - 26X9IN 660X235MM	SB	GC		

WALL TREATMENT (AREA) SCHEDULE - "Q"						
DESIGN ID	AREA	DESCRIPTION	FURN. BY	INST. BY	COMMENTS	
PLASTER						
X9209	1025 SF	GYP. - LEVEL 5 FINISH	SB	GC	GYP. BROUGHT TO LEVEL 5 FINISH FOR CUSTOM PAINTED MURAL; MURAL TO BE APPROVED AND COORDINATE WITH STARBUCKS AND DISNEY	
X9210	627 SF	GYP. - LEVEL 4 FINISH	SB	GC	GYP. BROUGHT TO LEVEL 4 FINISH FOR CUSTOM MURAL; MURAL ARTIST: MADILYNN NELSON	
PLASTIC						
23764	741 SF	POLYWALL WALLCOVERING	GC	GC		
X9208	792 SF	FRP - VARIETEX LINEN TEXTURE - PEPPER DUST	GC	GC		
TILE						
20227	206 SF	TILE - I COCCI - CEMENTO - 6X24IN 150X600MM	SB	GC	GROUT: MAPEI - 47 CHARCOAL, OR EQUAL	
X9201	432 SF	TRAVERTINE BACKBAR TILE	SB	GC	LARGE FORMAT TILE - SPEC TO FOLLOW	
WOOD CLADDING						
X9203	98 SF	WOOD - WALNUT	SB	GC	METAL LOOK LAMINATE - WILSONART - SATIN BRUSHED MEDIUM BRONZE ALUMINIUM 6262-00-418 - MIN. SEAMS	

WALL TREATMENT (LENGTH) SCHEDULE- "R"						
DESIGN ID	LENGTH	DESCRIPTION	FURN. BY	INST. BY	COMMENTS	
CHAIR RAIL						
X9204	16' - 5"	CHAIR RAIL - 2IN 50MM - WALNUT WD0077	SB	GC	MOUNTED AT 32IN (812MM) AFF	
X9206	9' - 6 1/4"	CHAIR RAIL - 2IN 50MM - WALNUT WD0077	SB	GC	MOUNTED AT 24IN (865MM) AFF	
TRIM						
X1210	33' - 3 1/4"	FRY REGLET WALLCOVERING VERTICAL TERMINATION; FINISH: BLACK	GC	GC	SKU: WCTBT125-217; LOCATION: ABOVE WALLCOVERING; SEE DETAIL: 24/I506	
X9202	92' - 9 1/2"	SCHLUTER JOLY TRIM ; STAINLESS STEEL FINISH	GC	GC	SEE DETAIL: 9/I506	
X9207	17' - 6 1/2"	METAL ANGLE TRIM - MT0066 - 1" X 1"	SB	GC	MOUNTED AT 8' - 8" AFF; SEE DETAIL: 8/I-502; PROVIDED BY CASEWORK VENDOR	
X9208	33' - 3 1/4"	FRY REGLET - L TRIM MOLDING - DRML-50 TRIM; FINISH: DARK BRONZE	GC	GC	SKU: WCTBT125-217; LOCATION: ABOVE WALLCOVERING; SEE DETAIL: 2/A-502	
WAINSCOT						
X9205	25' - 2 1/2"	WOOD WAINSCOT - WHITE OAK WD0073	SB	GC	MOUNTED TO 36IN (914MM) AFF ; FULL PLANKS ONLY	

INTERIOR SIGNAGE SCHEDULE - "S"						
DESIGN ID	COUNT	DESCRIPTION	FURN. BY	INST. BY	BULB	COMMENTS
SIGNAGE - OTHER						
X0001	1	CUSTOM MOBILE ORDER SIGN EDGE	SB	GC		SEE DETAIL: 6/I-522; BY HILTON SIGNS
X0002	1	CUSTOM ORDER HERE SIGN	SB	GC		SEE DETAIL: 5/I-517; BY HILTON SIGNS

FLOOR TREATMENT SCHEDULE - "T"						
DESIGN ID	AREA	DESCRIPTION	FURN. BY	INST. BY	COMMENTS	
CONCRETE						
X9101	1903 SF	CONCRETE (MATCH TO EXISTING)	GC	GC		
OTHER						
X9104	3 SF	METAL- BRONZE CASTE INSET ON FLOOR	SB	GC		
TILE						
19795	1279 SF	POLYVINYL FLOOR TILE - ECO-GRIP - PEWTER	GC	GC		
WALK OFF MAT						
19288	78 SF	WALK OFF MAT - HELIX Z1 - BLACK - 12X9IN 305X230MM	SB	GC	PAINT CONCRETE FLOOR UNDER WALK-OFF MAT WITH BLACK PAINT	

CEILING TREATMENT SCHEDULE - "U"						
DESIGN ID	AREA	DESCRIPTION	FURN. BY	INST. BY	COMMENTS	
METAL LOOK LAMINATE						
X9301	129 SF	METAL LOOK LAMINATE - BY WILSONART	GC	GC	BRONZE LAMINATE-SATIN BRUSHED MEDIUM BRONZE ALUMINIUM 6262-00-418	
OTHER						
19734	172 SF	ACT - ULTIMA - 2X2FT 61X61CM	GC	GC	FINISHED BY MANUFACTURER TO MATCH SW7037-ES BALANCED BEIGE; FOR ORDERING CONTACT DES PICKENS AT DLPICKENS@ARMSTRONGCELLI.NGS.COM, PH: 480-695-9053 MODEL: 972 LUMAWASH	
X9302	177 SF	ACT -2X2FT 61X61CM - MATCH TO EXISTING	GC	GC	LOCATED AT WORKROOM	

RESPONSIBILITY LEGEND

FURN. BY	INST. BY
SB - FURNISHED BY STARBUCKS	SB - INSTALLED BY STARBUCKS
GC - FURNISHED BY GENERAL CONTRACTOR	GC - INSTALLED BY GENERAL CONTRACTOR
VD - FURNISHED BY VENDOR	VD - INSTALLED BY VENDOR

NOTE:
ALL RESPONSIBILITIES TO BE CONFIRMED WITH STARBUCKS CONSTRUCTION MANAGER PRIOR TO ORDERING / CONSTRUCTION.

DESIGN DEVELOPMENT ONLY - NOT INTENDED FOR CONSTRUCTION USE



© 2019 STARBUCKS COFFEE COMPANY

STARBUCKS®
2401 UTAH AVENUE SOUTH
SEATTLE, WASHINGTON 98134
(206) 318-1575

THESE DRAWINGS AND THE PROJECT MANUAL ARE CONFIDENTIAL AND SHALL REMAIN THE SOLE PROPERTY OF STARBUCKS CORPORATION, WHICH IS THE OWNER OF THE COPYRIGHT IN THIS WORK. THEY SHALL NOT BE REPRODUCED IN WHOLE OR IN PART, SHARED WITH THIRD PARTIES OR USED IN ANY MANNER ON OTHER PROJECTS OR EXTENSIONS TO THIS PROJECT WITHOUT THE PRIOR WRITTEN CONSENT OF STARBUCKS CORPORATION. THESE DRAWINGS AND SPECIFICATIONS ARE INTENDED TO EXPRESS DESIGN INTENT FOR A PROTOTYPICAL STARBUCKS STORE (WHICH IS SUBJECT TO CHANGE AT ANYTIME) AND DO NOT REFLECT ACTUAL SITE CONDITIONS. NEITHER PARTY SHALL HAVE ANY OBLIGATION NOR LIABILITY TO THE OTHER (EXCEPT STATED ABOVE) UNTIL A WRITTEN AGREEMENT IS FULLY EXECUTED BY BOTH PARTIES.

STARBUCKS TEMPLATE VERSION: i2023-10-23

Design Forum Architects Inc.
2056 Byers Rd
Miamisburg, OH 45342
Tel: (844) 804-7700
Donald J. Rethman
Architect In Charge
License: AR0017303

Design Forum Engineering
2056 Byers Rd
Miamisburg, OH 45342
Tel: (844) 804-7700
Timothy L. Raberding, PE
Professional Engineer
License: 62076

PROJECT NAME:
DISNEY SPRINGS

PROJECT ADDRESS:
**1501 EAST BUENA VISTA DR.
DOWNTOWN DISNEY
LAKE BUENA VISTA, FL 32830**

STORE #:
PROJECT #:
ISSUE DATE:
DESIGNER:
PRODUCTION DESIGNER:
CHECKED BY:

19997
56311-081
05/06/2024
ROMINA VIGNOLO
ANDY MCLOUD
DONALD RETHMAN

Revision Schedule			
Rev	Date	By	Description

SHEET TITLE:
SCHEDULES

SCALE: NO SCALE

SHEET NUMBER:
I-602

SPECIALTY EQUIPMENT SCHEDULE - "E"						
DESIGN ID	COUNT	DESCRIPTION	FURN. BY	INST. BY	COMMENTS	
COOLING						
10267	7	FRIDGE UNDERCOUNTER 1 DOOR - 27IN 685MM	SB	GC		
12618	1	FRIDGE UNDERCOUNTER 1 DOOR WITH SHELF - 27IN 685MM	SB	GC		
13676	1	FREEZER REACH IN 1 DOOR RH - 27IN 685MM	SB	GC		
20011	1	FRIDGE NITRO 2 TAP JT NITCOM RH	SB	GC		KIT INCLUDES UNDERCOUNTER FRIDGE, FONT, TRAY, AND TUBING
EQUIPMENT						
12508	2	BLENDER QUIET MODEL ON COUNTER	SB	GC		
17564	2	BLENDER PITCHER RINSER WITH SENSOR	SB	GC		
19742	1	ESPRESSO MACHINE MASTRENA II	SB	GC		
20032	1	OVEN EIKON E2S - BLACK	SB	GC		
21679	1	NITROGEN GENERATOR ELEMENT COMPACT	SB	GC		
22885	2	BREWER CLOVER VERTICA DOUBLE	SB	GC		
23381	2	BREWER CLOVER VERTICA CORD	SB	GC		
23393	6	EQUIPMENT - CBE MILK DISPENSE BRACKET SLIDE	SB	GC		
23419	6	MILK DISPENSER	SB	GC		
23442	1	OVEN COMBI	SB	GC		
24117	2	DRIP TRAY MILK AND ICE DISPENSE	SB	GC		
TK0052	1	BOH PARTNER AREA MICROWAVE OVEN - BLACK	SB	GC		
X4000	2	CUSTOM ZEPHYR	SB	GC		VD: OASIS - STRUCTURAL CONCEPTS, CO3324R - 36-1/4"L X 24-1/8"D X 33-3/4"H
FOOD CASE						
21215	2	FOOD CASE - ZEPHYR - 28IN 710MM	SB	GC		
23444	1	FOOD CASE - WARMING WALL - 1000 SQUARE	SB	GC		
ICE						
18029	2	ICE - BIN B110	SB	GC		BPF-1 ADAPTER KIT (011076103) REQUIRED WHEN PAIRING WITH 30" (760MM) ICE MACHINES
19278	3	ICE - BIN DROP IN 45LB 20KG HORIZONTAL	SB	GC		
23184	2	ICE - MACHINE HMD1010RBT REMOTE COOLED	SB	GC		
23421	2	ICE - NUGGET ICE DISPENSER - SINGLE ICE MACHINE	SB	GC		
23423	2	ICE - NUGGET ICE DIVERTER	SB	GC		APPROX TUBE LENGTH: 36' - 9"
23526	2	ICE - BIN ADAPTOR FOLLETT B110H22H30DV PEDESTAL FOR B110	SB	GC		
OTHER						
10091	3	CUP DISPENSER TALL HOT VERTICAL	SB	GC		
10179	1	HAND DRYER SURFACE MOUNTED	SB	GC		
10396	3	CUP DISPENSER SHORT HOT VERTICAL	SB	GC		
10769	1	RESTROOM GRAB BAR VERTICAL - 18IN 455MM	SB	GC		
10791	6	CUP DISPENSER GRANDE VENTI COLD VERTICAL	SB	GC		
10855	6	CUP DISPENSER GRANDE VENTI HOT VERTICAL	SB	GC		
10858	3	CUP DISPENSER TALL COLD VERTICAL	SB	GC		
10859	1	RESTROOM GRAB BAR - 48IN 1220MM	SB	GC		
10947	3	SOAP DISPENSER WALL MOUNTED	SB	GC		
10977	1	PAPER TOWEL DISPENSER FULL SIZE	SB	GC		
10992	2	PAPER TOWEL DISPENSER HALF SIZE - TRANSLUCENT GRAY	SB	GC		
11115	1	SOAP DISPENSER SINK MOUNTED	SB	GC		
13330	3	MOBILE CUP DISPENSER CADDY	SB	GC		
13584	3	CUP DISPENSER TRENTA COLD VERTICAL	SB	GC		
20403	6	KEG - 3GAL	SB	GC		
21988	1	HAND DRYER BACK PANEL	SB	GC		
22017	1	PICK UP RISER - PAPYRUS WHITE MT0065	SB	GC		
22627	1	NITRO 2 TAP HANDLE WITH BADGE AND MOUNT KIT	SB	GC		JOE TAP, FOR USE AT BACKBAR NITRO FONT
23420	4	REFRESHER DISPENSE SMALL	SB	GC		
TK0082	1	POWER RECEPTACLE WITH USB AND WIRELESS CHARGING	SB	GC		
STORAGE						
10698	1	MOP RACK WITH 3 HOLDERS	SB	GC		
21934	1	PASTRY TRAY RACK UNDERCOUNTER - 30IN 760MM	SB	GC		
22212	1	WORKROOM SHELIVING CART KIT	SB	GC		
23445	3	PASTRY COOLING RACK WALL MOUNTED	SB	GC		

LIGHTING FIXTURE SCHEDULE - "L"						
DESIGN ID	COUNT	DESCRIPTION	FURN. BY	INST. BY	BULB	COMMENTS
EXIT						
19044	1	LED EXIT SIGN WITH EMERGENCY LIGHT - WHITE AND RED	SB	GC	INTEGRATED LED	
19047	3	LED EXIT SIGN WITH EMERGENCY LIGHT - BLACK AND GREEN	SB	GC	INTEGRATED LED	
19056	1	LED EMERGENCY LIGHT DOUBLE - WHITE	SB	GC	INTEGRATED LED	
PENDANT						
X7001	3	CUSTOM DECORATIVE PENDANT LIGHT - FORESTIER - PAPILLON PENDANT BLACK FINISH - LARGE	SB	GC		
X7003	3	COLTRANE SINGLE WALL SCONCE	SB	GC		MATTE BLACK WITH GOLD POWDER PAINT
RECESSED CAN						
21771	18	CAN - LED ADJUSTABLE RECESSED - 3IN 75MM - BLACK - 800LM FLOOD	SB	GC	INTEGRATED LED	
SCONCE						
20778	1	SCONCE - RBW CRISP - FROSTED	SB	GC	INTEGRATED LED	
20791	1	SCONCE - RBW PASTILLE VANITY - BLACK	SB	GC	INTEGRATED LED	
STRIP						
22215	6	STRIP - LED TAPE IN HOUSING - VARIABLE LENGTH - BLACK - 350LM PER FT	SB	GC	INTEGRATED LED	<varies>
X7002	4	CUSTOM - LED LIGHT AT EXTERIOR METAL PANELS	SB	GC	INTEGRATED LED	FIELD TRIMMABLE TO 0.9 IN LENGTHS (V.I.F); LENGTH REQUIRED: (2) 15' - 3" (2) 8' - 9"
TRACK						
12946	1	TRACK - WITH CONNECTORS - 4FT 122CM - BLACK - 1 CIRCUIT	SB	GC		
12947	4	TRACK - WITH CONNECTORS - 8FT 244CM - BLACK - 1 CIRCUIT	SB	GC		
12948	7	TRACK - WITH CONNECTORS - 16FT 488CM - BLACK - 1 CIRCUIT	SB	GC		
12949	2	TRACK - WITH CONNECTORS - 12FT 365CM - BLACK - 1 CIRCUIT	SB	GC		
15058	10	TRACK - WITH CONNECTORS - 6FT 183CM - BLACK - 1 CIRCUIT	SB	GC		
22401	87	TRACK - LED FIXTURE WITH SNOOT - 3IN 75MM - BLACK - 1100LM WIDE FLOOD	SB	GC	INTEGRATED LED	
WALLWASHER						
X7004	20	WALLWASHER TROV - I50 - GRAZE/DIMMABLE LENGTH 48"	SB	GC	INTEGRATED LED	FIELD TRIMMABLE TO 0.9 IN LENGTHS (V.I.F); LENGTH REQUIRED: (20) 4' - 0", (4) 1' - 0" April J. Sharp, PE, LC, LEED-AP, WELL-AP CONTRACTOR & SPECIFICATIONS SALES 3832 Shipping Avenue, Miami, FL 33146 w. 305.444.8520 m. 602.717.6344 HONESTY. INTEGRITY. SERVICE SINCE 1958 P-LS.com ASharp@p-ls.com
X7005	4	WALLWASHER TROV - I50 - GRAZE/DIMMABLE LENGTH 12"	SB	GC	INTEGRATED LED	FIELD TRIMMABLE TO 0.9 IN LENGTHS (V.I.F); LENGTH REQUIRED: (4) 1' - 0" April J. Sharp, PE, LC, LEED-AP, WELL-AP CONTRACTOR & SPECIFICATIONS SALES 3832 Shipping Avenue, Miami, FL 33146 w. 305.444.8520 m. 602.717.6344 HONESTY. INTEGRITY. SERVICE SINCE 1958 P-LS.com ASharp@p-ls.com

RESPONSIBILITY LEGEND

FURN. BY	INST. BY
SB - FURNISHED BY STARBUCKS	SB - INSTALLED BY STARBUCKS
GC - FURNISHED BY GENERAL CONTRACTOR	GC - INSTALLED BY GENERAL CONTRACTOR
VD - FURNISHED BY VENDOR	VD - INSTALLED BY VENDOR

NOTE:
ALL RESPONSIBILITIES TO BE CONFIRMED WITH STARBUCKS CONSTRUCTION MANAGER PRIOR TO ORDERING / CONSTRUCTION.

DESIGN DEVELOPMENT ONLY - NOT INTENDED FOR CONSTRUCTION USE



© 2019 STARBUCKS COFFEE COMPANY

STARBUCKS®
2401 UTAH AVENUE SOUTH
SEATTLE, WASHINGTON 98134
(206) 318-1575

THESE DRAWINGS AND THE PROJECT MANUAL ARE CONFIDENTIAL AND SHALL REMAIN THE SOLE PROPERTY OF STARBUCKS CORPORATION, WHICH IS THE OWNER OF THE COPYRIGHT IN THIS WORK. THEY SHALL NOT BE REPRODUCED IN WHOLE OR IN PART, SHARED WITH THIRD PARTIES OR USED IN ANY MANNER ON OTHER PROJECTS OR EXTENSIONS TO THIS PROJECT WITHOUT THE PRIOR WRITTEN CONSENT OF STARBUCKS CORPORATION. THESE DRAWINGS AND SPECIFICATIONS ARE INTENDED TO EXPRESS DESIGN INTENT FOR A PROTOTYPICAL STARBUCKS STORE (WHICH IS SUBJECT TO CHANGE AT ANYTIME) AND DO NOT REFLECT ACTUAL SITE CONDITIONS. NEITHER PARTY SHALL HAVE ANY OBLIGATION NOR LIABILITY TO THE OTHER (EXCEPT STATED ABOVE) UNTIL A WRITTEN AGREEMENT IS FULLY EXECUTED BY BOTH PARTIES.

STARBUCKS TEMPLATE VERSION: i2023-10-23

Design Forum Architects Inc.
2056 Byers Rd
Miamisburg, OH 45342
Tel: (844) 804-7700
Donald J. Rethman
Architect In Charge
License: AR0017303

Design Forum Engineering
2056 Byers Rd
Miamisburg, OH 45342
Tel: (844) 804-7700
Timothy L. Raberding, PE
Professional Engineer
License: 62076

PROJECT NAME:
DISNEY SPRINGS

PROJECT ADDRESS:
**1501 EAST BUENA VISTA DR.
DOWNTOWN DISNEY
LAKE BUENA VISTA, FL 32830**

STORE #: 19997
PROJECT #: 56311-081
ISSUE DATE: 05/06/2024
DESIGNER: ROMINA VIGNOLO
PRODUCTION DESIGNER: ANDY MCLOUD
CHECKED BY: DONALD RETHMAN

Revision Schedule			
Rev	Date	By	Description

SHEET TITLE:
SCHEDULES









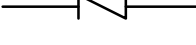

SCALE: NO SCALE

SHEET NUMBER:
I-603

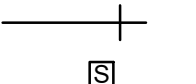
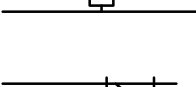
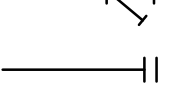
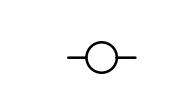
ABBREVIATIONS

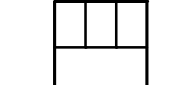
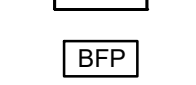
3PL	THIRD PARTY LOGISTICS
AFF	ABOVE FINISHED FLOOR
AHU	AUTHORITIES HAVING JURISDICTION
APPROX	APPROXIMATE
BLDG	BUILDING
CBL	COLD BEVERAGE LINE
CLG	CEILING
CONST	CONSTRUCTION
CW	DOMESTIC COLD WATER
CXA	COMMISSIONING AGENT
DEG	DEGREES
DTL	DETAIL
DN	DOWN
DWG(S)	DRAWING(S)
EA	EACH
EC	ELECTRICAL CONTRACTOR
ELEC	ELECTRICAL
EM	EMERGENCY
(E) OR (EX)	EXISTING
EXT	EXTERIOR
FD	FLOOR DRAIN
FS	FLOOR SINK
F&I	FURNISH & INSTALL
FLR	FLOOR
FT	FOOT/FEET
FCO	FLOOR CLEANOUT
FW	FILTERED COLD WATER
GC	GENERAL CONTRACTOR
GFCI	GROUND FAULT CIRCUIT INTERRUPTER
GW	GREASE WASTE
HR	HOURL
HVAC	HEATING, VENTILATION, AND AIR CONDITIONING
HW	HOT WATER
HS	HANDSINK
HWR	HOT WATER RETURN
IW	INDIRECT WASTE
LL	LANDLORD
MAX	MAXIMUM
MC	MECHANICAL CONTRACTOR
MECH	MECHANICAL
MEP	MECHANICAL, ELECTRICAL, AND PLUMBING
MFG	MANUFACTURER
MIN	MINIMUM
MS	MOP SINK
NTS	NOT TO SCALE
PC	PLUMBING CONTRACTOR
PS	PREP SINK
POC	POINT OF CONNECTION
PM	PROJECT MANAGER
REF	REFERENCE
REQ(D)	REQUIRE(D)
REV	REVISION
SAN	SANITARY WASTE
SF	SQUARE FEET
SHT	SHEET
SPECS	SPECIFICATION(S)
SST	STAINLESS STEEL
TEL	TELEPHONE
TEMP	TEMPORARY
TYP	TYPICAL
TMV	TEMPERATURE MIXING VALVE
TW	TEMPERED HOT WATER
UNO	UNLESS NOTED OTHERWISE
V	VENT
WH	WATER HEATER
WP	WEATHER PROOF
WCO	WALL CLEANOUT

PLUMBING SYMBOL LEGEND

— SAN —	SAN	SANITARY OR WASTE PIPING BELOW SLAB
--- VENT ---	V	VENT PIPING
— GW —	GW	GREASE WASTE
— CBL —	CBL	COLD BEVERAGE LINE
— CD —	CD	CONDENSATE DRAIN
— CW —	CW	COLD WATER PIPING
— HW —	HW	HOT WATER PIPING
— HWR —	HWR	HOT WATER RETURN PIPING
— FW —	FW	COLD WATER FILTERED
— CWN —	CWN	COLD WATER NANO FILTERED
— CWS —	CWS	COLD WATER SOFTENED
— TW —	TW	TEMPERED WATER
— RO —	RO	REVERSE OSMOSIS WATER
— GAS —	GAS	GAS PIPING
— RD —	RD	REFRIGERANT DISCHARGE PIPING
— RS —	RS	REFRIGERANT SUCTION PIPING
	BV	BALL VALVE
	GV	GATE VALVE
	CH. V	CHECK VALVE
	RV	RELIEF VALVE
	HB	HOSE BIBB
		SHOCK ABSORBER
		STRAINER
	WCO	WALL CLEANOUT
	FCO	FLOOR CLEANOUT
	FD	FLOOR DRAIN
	FS	FLOOR SINK
	BFP	BACKFLOW PREVENTER
	WM	WATER METER
	POC	CONNECT TO EXISTING

PIPING

SOIL, WASTE, AND VENT PIPING

CAST IRON
NO-HUB CAST IRON PIPE AND FITTINGS MAY BE USED ABOVEGROUND FOR WASTE AND VENT PIPING. HUB AND SPIGOT CAST IRON PIPE MAY BE USED UNDERGROUND FOR WASTE AND VENT PIPING. NO-HUB CAST IRON WASTE, AND VENT PIPING AND FITTINGS 1-1/2" AND LARGER SHALL CONFORM TO ASTM A-888. HUB AND SPIGOT CAST IRON WASTE AND VENT PIPING AND FITTINGS 2" DIAMETER AND LARGER SHALL CONFORM TO ASTM A74 AND ASTM564 GASKETED JOINTS.

ABS
ABS PIPE AND FITTINGS MAY BE USED FOR ABOVEGROUND AND UNDERGROUND WASTE AND VENT PIPING. SOLID WALL ABS PIPING SHALL CONFORM TO NSF 14 AND ASTM D 2661, SCHEDULE 40. FITTINGS SHALL CONFORM TO NSF 14, ASTM D2661, AND ASTM D3311.

PVC
PVC PIPE AND FITTINGS MAY BE USED FOR ABOVEGROUND AND UNDERGROUND WASTE AND VENT PIPING. SOLID WALL PVC PIPING SHALL CONFORM WITH NSF 14 AND ASTM D2665, SCHEDULE 40. FITTINGS SHALL CONFORM WITH NSF 14, ASTM D2665, AND ASTM D3311.

COPPER
WASTE AND VENT PIPING SMALLER THAN 1-1/2" SHALL BE TYPE "M" COPPER AND CONFORM TO ASTM B306. SOLDER FILLER METALS: ASTM B32, LEAD FREE ALLOYS.

PIPING ALIGNMENT SHALL BE AS INDICATED ON THE DRAWINGS USING APPROVED WYE BRANCHES OR EIGHT-BENDS FOR DIRECTION CHANGES AND SHALL BE SURELY SUPPORTED OR SECURED TO MAINTAIN SUCH ALIGNMENT. INDIRECT WASTE PIPING FROM FIXTURES CAPABLE OF DISCHARGING WASTE 120°F AND GREATER SHALL BE TYPE M COPPER.

DOMESTIC WATER PIPING

DOMESTIC WATER PIPING ABOVE GROUND:
HARD COPPER TUBE, ASTM B88, TYPE L; WROUGHT-COPPER, SOLDER-JOINT FITTINGS; AND SOLDERED JOINTS. SOLDER FILLER METALS: ASTM B32, LEAD-FREE ALLOYS. FLUX: ASTM B813, WATER FLUSHABLE. CPVC SCHEDULE 80 NSF SB8459, ASTM D1784 IS APPROVED FOR INTERIOR WATER PIPING. TYPE "L", COPPER PRESSURE-SEAL JOINT; AND PRESSURE-SEAL JOINT SYSTEMS.

DOMESTIC WATER PIPING BELOW GROUND:
HARD COPPER TUBE, ASTM B88, TYPE K; WROUGHT-COPPER, SOLDER-JOINT FITTINGS; AND SOLDERED JOINTS. SOLDER FILLER METALS: ASTM B32, LEAD-FREE ALLOYS. FLUX: ASTM B813, WATER FLUSHABLE. PROVIDE INSULATION ON COPPER TUBING BELOW GRADE. REFERENCE SECTION 22 07 19, CPVC SCHEDULE 80 NSF SB8459, ASTM D1784 IS APPROVED FOR UNDERGROUND WATER PIPING.

CATHODIC PROTECTION
PROVIDE DIELECTRIC INSULATION AT POINTS WHERE COPPER OR BRASS PIPE COMES IN CONTACT WITH FERROUS PIPING, REINFORCING STEEL OR OTHER DISSIMILAR METAL IN STRUCTURE.

CONDENSATE DRAINAGE PIPING

ABS
ABS PIPE AND FITTINGS MAY BE USED FOR ABOVEGROUND AND UNDERGROUND WASTE AND VENT PIPING. SOLID WALL ABS PIPING SHALL CONFORM TO NSF 14 AND ASTM D 2661, SCHEDULE 40. FITTINGS SHALL CONFORM TO NSF 14, ASTM D2661, AND ASTM D3311.

PVC
PVC PIPE AND FITTINGS MAY BE USED FOR ABOVEGROUND AND UNDERGROUND WASTE AND VENT PIPING. SOLID WALL PVC PIPING SHALL CONFORM WITH NSF 14 AND ASTM D2665, SCHEDULE 40. FITTINGS SHALL CONFORM WITH NSF 14, ASTM D2665, AND ASTM D3311.

COPPER
WASTE AND VENT PIPING SMALLER THAN 1-1/2" SHALL BE TYPE "M" COPPER AND CONFORM TO ASTM B306. SOLDER FILLER METALS: ASTM B32, LEAD FREE ALLOYS.

PIPING ALIGNMENT SHALL BE AS INDICATED ON THE DRAWINGS USING APPROVED WYE BRANCHES OR EIGHT-BENDS FOR DIRECTION CHANGES AND SHALL BE SURELY SUPPORTED OR SECURED TO MAINTAIN SUCH ALIGNMENT. INDIRECT WASTE PIPING FROM FIXTURES CAPABLE OF DISCHARGING WASTE 120°F AND GREATER SHALL BE TYPE M COPPER.

BUILDING DISTRIBUTION PIPING:
ALL PIPING FROM METER/REGULATOR TO GAS FIRED EQUIPMENT CONNECTIONS SHALL BE BLACK STEEL. STEEL PIPE: ASTM A 53/A 53M, BLACK STEEL, SCHEDULE 40, TYPE E OR S, GRADE B. PIPE SIZE 2" AND SMALLER: ASME B1.20.1 MALLEABLE-IRON THREADED FITTINGS WITH TAPERED END. MALLEABLE-IRON THREADED FITTINGS: ASME B16.3, CLASS 150, STANDARD PATTERN. PIPE SIZE 2-1/2" AND LARGER: ASME B36.10 WROUGHT-STEEL WELDING FITTINGS FOR BUTT WELDING AND SOCKET WELDING. WROUGHT-STEEL WELDING FITTINGS: ASTM A 234/A 234M FOR BUTT WELDING AND SOCKET WELDING. PIPING SHALL BE MARKED OR IDENTIFIED IN ACCORDANCE WITH AUTHORITY HAVING JURISDICTION.

FLEXIBLE CONNECTORS FOR GAS APPLIANCES
PROVIDE INDOOR, FIXED-APPLIANCE FLEXIBLE CONNECTOR THAT COMPLIES WITH ANSI Z21.24. PROVIDE INDOOR, MOVABLE-APPLIANCE FLEXIBLE CONNECTOR THAT COMPLIES WITH ANSI Z21.69. PROVIDE FULL SIZE SHUT OFF VALVE AT CONNECTION TO CORRUGATED STAINLESS STEEL CONNECTOR. CONNECTORS SHALL BE NOT BE ROUTED BELOW GROUND, THROUGH WALLS, FLOORS, CABINETS, OR OTHER ENCLOSED SPACES. FLEXIBLE CONNECTOR SHALL BE CORRUGATED STAINLESS STEEL CONNECTOR (CSSC) WITH YELLOW POLYMER COATING, OPERATING PRESSURE OF 0.5 PSIG AND ZINC COATED THREADED STEEL CONNECTIONS COMPLYING WITH ASME B1.20.1 AT EACH END. MAXIMUM LENGTH SHALL BE 72 INCHES. FOLLOW MANUFACTURER RECOMMENDATION FOR MINIMUM BEND RADIUS. TWO OR MORE FLEXIBLE CONNECTORS ARE NOT PERMITTED TO BE JOINED OR DAISY-CHAINED. MANUFACTURERS: DORMONT; DIVISION OF WATTS. PROVIDE ANSI Z21.41 QUICK DISCONNECT AT POINT OF CONNECTION TO GAS APPLIANCES.

HANGERS AND SUPPORTS
THE PLUMBING CONTRACTOR SHALL PROVIDE ALL PIPE SUPPORTS REQUIRED FOR EQUIPMENT AND MATERIAL. ALL HORIZONTAL RUNS OF PIPING SHALL BE SUPPORTED BY PIPE HANGERS INSTALLED AS REQUIRED BY LOCAL CODES. ADDITIONAL SUPPORTS SHALL BE PROVIDED WHERE REQUIRED TO PREVENT SAGGING. HANGERS AND PIPE ATTACHMENTS TO BE FACTORY FABRICATED WITH GALVANIZED COATINGS; NON-METALLIC COATED FOR HANGERS IN DIRECT CONTACT WITH COPPER TUBING.

CONNECTIONS
INSTALL UNIONS ADJACENT TO EACH VALVE AND AT FINAL CONNECTION TO EACH PIECE OF EQUIPMENT. INSTALL DIELECTRIC COUPLINGS TO CONNECT PIPING MATERIALS OF DISSIMILAR METALS. SCREW JOINT STEEL PIPING UP TO AND INCLUDING 1-1/2" (38MM) FOR GAS PIPING. USE NON-LEAD, NON-ANTIMONY SOLDER FOR SOLDERING DOMESTIC WATER COPPER PIPE.

CLEANOUTS
PROVIDE FLOOR AND WALL CLEANOUTS AS INDICATED ON THE DRAWINGS OR WHERE REQUIRED BY CODE IN ALL SOIL, WASTE, AND DRAIN LINES. IN AREAS WITH CERAMIC TILE OR CARPETED FLOORING, PROVIDE CLEANOUTS WITH SQUARE, ADJUSTABLE, NICKEL BRONZE TOP. IN AREAS WITH RESILIENT (VINYL) FLOORING, PROVIDE CLEANOUTS WITH SQUARE, ADJUSTABLE, NICKEL BRONZE TOP WITH TILE RECESS. CLEANOUTS SHALL BE SAME SIZE AS PIPE EXCEPT THAT CLEANOUTS LARGER THAN 4" WILL NOT BE REQUIRED. WHERE CLEANOUTS OCCUR IN WALLS OF FINISHED AREAS, THEY SHALL BE CONCEALED BEHIND CHROME PLATED ACCESS COVERS.

PIPING

PIPING SYSTEMS REQUIRING INSULATION
INSULATE DOMESTIC COLD WATER PIPING, ASSOCIATED FITTINGS AND VALVES WITH FLEXIBLE ELASTOMERIC 1/2" WALL THICKNESS INSULATION. INSULATE DOMESTIC HOT WATER PIPING, ASSOCIATED FITTINGS AND VALVES WITH 1" THICK FLEXIBLE ELASTOMERIC, 1-1/2" THICK FIBERGLASS INSULATION OR PER LOCAL ENERGY CODE, WHICHEVER GREATER. INSULATE DOMESTIC HOT WATER RETURN PIPING, ASSOCIATED FITTINGS AND VALVES WITH 1" WALL THICKNESS INSULATION OR PER LOCAL ENERGY CODE, WHICHEVER GREATER. INSULATE DOMESTIC SUPPLY PIPING UNDERGROUND, BELOW SLAB, AND WITHIN AREAS SUBJECT TO FREEZING WITH MOISTURE RESISTANT CLOSED-CELL ELASTOMERIC FOAM. (NEED TO DETERMINE MINIMUM THICKNESS PER WATER TEMPERATURE). INSULATE WASTE PIPING ABOVE CEILINGS THAT RECEIVE CONDENSATE WITH 1/2" WALL THICKNESS INSULATION. INSULATE WASTE AND VENT PIPING LOCATED WITHIN AREAS SUBJECT TO FREEZING. INSULATE EXPOSED SANITARY DRAINS, DOMESTIC WATER, DOMESTIC HOT WATER, AND STOPS FOR PLUMBING FIXTURES FOR PEOPLE WITH DISABILITIES.

FLEXIBLE ELASTOMERIC INSULATION
CLOSED-CELL, SPONGE- OR EXPANDED-RUBBER MATERIALS. COMPLY WITH ASTM C 534, TYPE I FOR TUBULAR MATERIALS AND TYPE II FOR SHEET MATERIALS. ADHESIVES, SEALERS, AND PROTECTIVE FINISHES: AS RECOMMENDED BY INSULATION MANUFACTURER FOR APPLICATIONS INDICATED. MANUFACTURERS: SUBJECT TO COMPLIANCE WITH REQUIREMENTS. AVAILABLE PRODUCTS THAT MAY BE INCORPORATED INTO THE WORK INCLUDE, AND ARE LIMITED TO, THE FOLLOWING: AEROFLEX USA, INC., AEROCEL, ARMACELL, LLC; AP ARMAFLEX, K-FLEX USA; INSUL-LOCK, INSUL-TUBE, AND K-FLEX LS.

FIBERGLASS INSULATION
FIBERGLASS PIPING INSULATION: ASTM C 547, CLASS 1. ENCASE PIPE FITTINGS INSULATION WITH ONE-PIECE PRE-MOLDED PVC FITTING COVERS. VAPOR BARRIER MATERIAL: PAPER-BACKED ALUMINUM FOIL, EXCEPT AS OTHERWISE INDICATED. STRENGTH AND PERMEABILITY RATING EQUIVALENT TO ADJOINING PIPE INSULATION JACKETING, STAPLES, BANDS, WIRES, AND CEMENT: AS RECOMMENDED BY INSULATION MANUFACTURER. FOR APPLICATIONS INDICATED. ADHESIVES, SEALERS, AND PROTECTIVE FINISHES: AS RECOMMENDED BY INSULATION MANUFACTURER FOR APPLICATIONS INDICATED. MANUFACTURERS: SUBJECT TO COMPLIANCE WITH REQUIREMENTS, AVAILABLE PRODUCTS THAT MAY BE INCORPORATED INTO THE WORK INCLUDE, AND ARE LIMITED TO, THE FOLLOWING: ARMSTRONG WORLD INDUSTRIES, INC., OWENS-CORNING FIBERGLASS CORP., KEENE CORP., CERTAINTED, JOHN MANVILLE.

ADHESIVES
MATERIALS SHALL BE COMPATIBLE WITH INSULATION MATERIALS, JACKETS, AND SUBSTRATES AND FOR BONDING INSULATION TO ITSELF AND TO SURFACES TO BE INSULATED, UNLESS OTHERWISE INDICATED. INSULATION FOR HANDICAP ACCESSIBLE FIXTURES ALL HANDICAP LAVATORY P-TRAP AND ANGLE STOP ASSEMBLIES SHALL BE INSULATED WITH TRAP WRAP PROTECTIVE KIT MANUFACTURED BY PROFLO MODEL PF202WH OR EQUAL. ABRASION RESISTANT, ANTI-MICROBIAL VINYL EXTERIOR COVER SHALL BE SMOOTH. FOR TRAPS, THE INSULATION SHALL HAVE A CLEANOUT NUT CAP TO ALLOW SERVICE TO THE TRAP WITHOUT DISASSEMBLY. FOR STOPS, THE INSULATION SHALL HAVE A LOCK LID THAT PREVENTS TAMPERING BUT ALLOWS ACCESS WITHOUT REMOVAL OF THE INSULATION. FASTENERS SHALL REMAIN SUBSTANTIALLY OUT OF SIGHT. MANUFACTURERS: SUBJECT TO COMPLIANCE WITH REQUIREMENTS: PROFLO, TRUEBRO, PLUMBEREX.

GENERAL
INSULATION SHALL BE LISTED AND LABELED PER ASTM E 84 FOR PLENUM INSTALLATIONS EMPLOYING SLIP ON TECHNIQUES.

TESTING
ALL PIPES SHALL BE TESTED BY AN APPROVED METHOD BEFORE THEY ARE BACKFILLED OR CONCEALED, AFTER TESTING IS COMPLETE. THE PLUMBING CONTRACTOR SHALL DISINFECT THE POTABLE WATER SYSTEM AS REQUIRED BY LOCAL AUTHORITY. TEST WATER PURITY ACCORDING TO LOCAL REQUIREMENTS AND SUBMIT CERTIFIED TEST RESULTS TO ENGINEER FOR REVIEW AND APPROVAL.

IDENTIFICATION
PROVIDE PIPE IDENTIFICATION EVERY 10 FEET (EXCEPT WHERE PIPES ARE EXPOSED TO PUBLIC) IN ACCORDANCE WITH SPECIFICATIONS.

GENERAL PLUMBING NOTES

- EXPOSED/SURFACE MOUNTED PIPING IS ONLY ALLOWED IN THE BAR AREA UNDER COUNTERTOPS, WHERE IT DOES NOT OBSTRUCT CABINETS/DEVICES, AND WHERE APPROVED BY STARBUCKS CONSTRUCTION MANAGER. IF ROUTED THROUGH CABINETS, IT SHALL BE ROUTED TO MAXIMIZE STORAGE SPACE AND BE PROTECTED FROM DAMAGE.
- CONTRACTOR TO VERIFY ALL DIMENSIONS, INCLUDING CLEARANCES REQUIRED BY OTHER TRADES, AND NOTIFY STARBUCKS CONSTRUCTION MANAGER OF ANY DISCREPANCIES PRIOR TO PROCEEDING WITH THE WORK. ALL DIMENSIONS ARE TO THE FACE OF THE FINISHED SURFACE UNLESS NOTED OTHERWISE. ALL DIMENSIONS TO BE TAKEN FROM FROM ACTUAL BUILDING DIMENSIONS.
- THE PLUMBING CONTRACTOR SHALL COORDINATE PLUMBING WORK WITH OTHER TRADES. THE ARCHITECTURAL DRAWINGS SHALL TAKE PRECEDENCE OVER ALL OTHER DRAWINGS. SEE ARCHITECTURAL DRAWINGS FOR FIXTURES IN CASEWORK AND PLUMBING DETAILS.

GENERAL NOTES

SITE EXAMINATION
THE CONTRACTOR SHALL THOROUGHLY EXAMINE ALL AREAS WHERE FIXTURES, EQUIPMENT, AND PIPING WILL BE INSTALLED AND WILL REPORT ANY CONDITION THAT, IN HIS OPINION, PREVENTS THE PROPER INSTALLATION OF THE PLUMBING WORK.

STANDARDS
EQUIPMENT AND MATERIALS SHALL CONFORM WITH THE APPROPRIATE PROVISIONS OF CSA, UL, ASME, ASTM, UL, NEMA, ANSI, ASHRAE, NFPA, AS APPLICABLE TO EACH INDIVIDUAL UNIT OR ASSEMBLY.

CODES
ALL WORK SHALL BE PERFORMED IN STRICT ACCORDANCE WITH ALL APPLICABLE PROVINCIAL AND LOCAL CODES AND ORDINANCES. IN CASE OF CONFLICT BETWEEN THE DRAWINGS AND SPECIFICATIONS AND THE CODES AND ORDINANCES, THE HIGHEST STANDARD SHALL APPLY. CONTRACTOR SHALL SATISFY CODE REQUIREMENTS AS A MINIMUM STANDARD WITHOUT ANY EXTRA COST TO STARBUCKS.

PERMITS AND FEES
THE CONTRACTOR SHALL PROCURE AND PAY FOR ALL PERMITS, FEES, AND INSPECTIONS NECESSARY TO COMPLETE THE PLUMBING WORK.

WARRANTY
THE CONTRACTOR SHALL UNCONDITIONALLY WARRANT ALL WORK TO BE FREE OF DEFECTS IN MATERIAL AND WORKMANSHIP FOR A PERIOD OF ONE (1) YEAR FROM THE DATE OF FINAL ACCEPTANCE BY STARBUCKS AND WILL REPAIR OR REPLACE ANY DEFECTIVE WORK PROMPTLY AND WITHOUT CHARGE AND RESTORE ANY OTHER EXISTING WORK DAMAGED IN THE COURSE OF REPAIRING DEFECTIVE MATERIALS AND WORKMANSHIP.

LEED
ALL WORK, MATERIALS AND EQUIPMENT SHALL MEET LEED REQUIREMENTS & CODE. IN CASE OF CONFLICT, THE HIGHER STANDARD SHALL APPLY.

PLUMBING FIXTURES

WATER FILTRATION
STARBUCKS WATER FILTRATION VENDOR WILL FURNISH FILTRATION SYSTEM.
GENERAL CONTRACTOR SHALL CONFIRM WITH STARBUCKS CONSTRUCTION MANAGER WHETHER VENDOR OR PLUMBING CONTRACTOR SHALL INSTALL FILTRATION SYSTEM.

CONNECTIONS
THE PLUMBING CONTRACTOR SHALL MAKE ALL FINAL CONNECTIONS TO EQUIPMENT INCLUDING REQUIRED MATERIAL SUCH AS PIPING, VALVES, FILTERS, TRAPS, CHECKS VALVES, VACUUM BREAKERS, AND FLEXIBLE AND RIGID TUBING.

PROVIDE AND COORDINATE LINE VOLTAGE WIRING, LINE VOLTAGE CONTROL AND INTERLOCK WIRING FOR MECHANICAL SYSTEMS, AND LOW VOLTAGE CONTROL WIRING. FURNISH WIRING DIAGRAMS TO THE ELECTRICAL CONTRACTOR AS REQUIRED FOR PROPER EQUIPMENT INSTALLATION. COORDINATE ACTUAL WIRE SIZING AMPS FOR PLUMBING EQUIPMENT (FROM THE EQUIPMENT NAMEPLATE) WITH THE ELECTRICAL CONTRACTOR TO ENSURE PROPER INSTALLATION.

CARBONATION

STARBUCKS CARBONATION VENDOR WILL FURNISH EQUIPMENT, CO₂ TANKS, AND FITTINGS. STARBUCKS SHALL PROVIDE AND CONTRACTOR SHALL INSTALL CO₂ TANK MOUNTING BRACKET, PROTECTIVE SHELVING UNITS, AND CO₂ GAS TUBING AS SHOWN ON DRAWINGS AND PER MANUFACTURER'S INSTRUCTIONS. MAXIMUM TUBING LENGTH INCLUDING COILED ENDS IS 100 FEET AND MAXIMUM BEND IS 3 INCH RADIUS. ROUTE CO₂ TUBING PREFERABLY THROUGH WALL AND/OR CEILING CAVITIES, WITHOUT KINKS AND SO AS TO NOT TOUCH ANY HOT SURFACE (BALLAST, STEAM PIPE, ETC.) OR RUB AGAINST A SHARP EDGE THAT MAY ABRASD OR CUT TUBING. ALL HOLES MUST BE SEALED WITH A GROMMET OR ESCUTCHEON. TUBING IS TO BE SECURED TO APPROPRIATE PERMANENT SURFACES TO KEEP IT OFF THE FLOOR OR CABINET BOTTOMS AND AWAY FROM OTHER EQUIPMENT. LABEL BOTH ENDS OF TUBING AND AT 10 FOOT INTERVALS ALONG ROUTE AS "CO₂".

LANDLORD REQUIREMENTS

PRIOR TO BID
THE CONTRACTOR SHALL COORDINATE WITH LANDLORD / BUILDING OWNER FOR ANY CONSTRUCTION REQUIREMENTS. IF LANDLORD / BUILDING OWNER DOES HAVE REQUIREMENTS, CONTRACTOR SHALL BECOME COMPLETELY FAMILIAR WITH REQUIREMENTS AND ADHERE TO THEM. WHERE LANDLORD / BUILDING OWNER REQUIREMENTS ARE MORE STRINGENT THAN SHOWN IN THESE PLANS (IN THE OPINION OF THE ENGINEER), LANDLORD / BUILDING OWNER REQUIREMENTS SHALL GOVERN.

PLUMBING SCOPE OF WORK SUMMARY

THE FOLLOWING SCOPE OF WORK IS BASED ON THE LANDLORD'S WORKLETTER EXHIBIT C. THIS SCOPE OF WORK IS NOT INTENDED TO INDICATE THE FULL SCOPE, BUT ONLY A BROAD SUMMARY. THE GENERAL CONTRACTOR SHALL REFERENCE THE COMPLETE WORKLETTER FOR A MORE DETAILED DESCRIPTION OF WORK BY BOTH PARTIES. ANY QUESTIONS REGARDING SCOPE SHALL BE BROUGHT TO STARBUCKS ATTENTION FOR CLARIFICATION. RESPONSIBILITY INDICATED BELOW MEANS FURNISHED, PERMITTED AND INSTALLED BY THE PARTY INDICATED.

WORK DESCRIPTION	RESPONSIBILITY	
	LANDLORD	STARBUCKS
WATER SERVICE AND METER	N/A	N/A
BOOSTER PUMP FOR WATER SERVICE	N/A	N/A
BELOW FLOOR / SLAB WASTE, VENT AND WATER PIPES		X
ABOVE FLOOR / SLAB WASTE, VENT AND WATER PIPES		X
PLUMBING VENT(S) THROUGH ROOF	N/A	N/A
EXTERIOR HOSE BIBB(S)	N/A	N/A
BASE COVERAGE SPRINKLER SYSTEM	N/A	N/A
SPRINKLER SYSTEM MODIFICATIONS FOR TENANT BUILDOUT	N/A	N/A
INTERIOR GREASE INTERCEPTOR	N/A	N/A
EXTERIOR GREASE INTERCEPTOR	N/A	N/A

FOR CONSTRUCTION



STARBUCKS®
2401 UTAH AVENUE SOUTH
SEATTLE, WASHINGTON 98134
(206) 318-1575

THESE DRAWINGS AND THE PROJECT MANUAL ARE CONFIDENTIAL AND SHALL REMAIN THE SOLE PROPERTY OF STARBUCKS CORPORATION, WHICH IS THE OWNER OF THE COPYRIGHT IN THIS WORK. THEY SHALL NOT BE REPRODUCED (IN WHOLE OR IN PART) SHARED WITH THIRD PARTIES OR USED IN ANY MANNER ON OTHER PROJECTS OR EXTENSIONS TO THIS PROJECT WITHOUT THE PRIOR WRITTEN CONSENT OF STARBUCKS CORPORATION. THESE DRAWINGS AND SPECIFICATIONS ARE INTENDED TO EXPRESS DESIGN INTENT FOR A PROTOTYPICAL STARBUCKS STORE WHICH IS SUBJECT TO CHANGE AT ANYTIME) AND DO NOT REFLECT ACTUAL SITE CONDITIONS. NEITHER PARTY SHALL HAVE ANY OBLIGATION NOR LIABILITY TO THE OTHER (EXCEPT STATED ABOVE) UNTIL A WRITTEN AGREEMENT IS FULLY EXECUTED BY BOTH PARTIES.

Design Forum Architects Inc.
2066 Byers Rd
Miamisburg, OH 45342
Tel: (514) 504-7700
Donald J. Rethman
Architect in Charge

Design Forum Engineering
2066 Byers Rd
Miamisburg, OH 45342
Tel: (514) 504-7700
Timothy L. Raderberg, PE
Professional Engineer

PROJECT NAME:
DISNEY SPRINGS

PROJECT ADDRESS:
1501 EAST BUENA VISTA DR., WNTOWN DISNEY LAKE BUENA VISTA, FL 32830

STORE #:	19997
PROJECT #:	56311-081
ISSUE DATE:	05/06/2024
DESIGN MANAGER:	ROMINA VIGNOLO
PRODUCTION DESIGNER:	ANDY MCLOUD
CHECKED BY:	DONALD RETHMAN

Revision Schedule		
Rev	Date	Description

SHEET TITLE:
PLUMBING NOTES

SCALE: AS INDICATED

SHEET NUMBER:
P-001

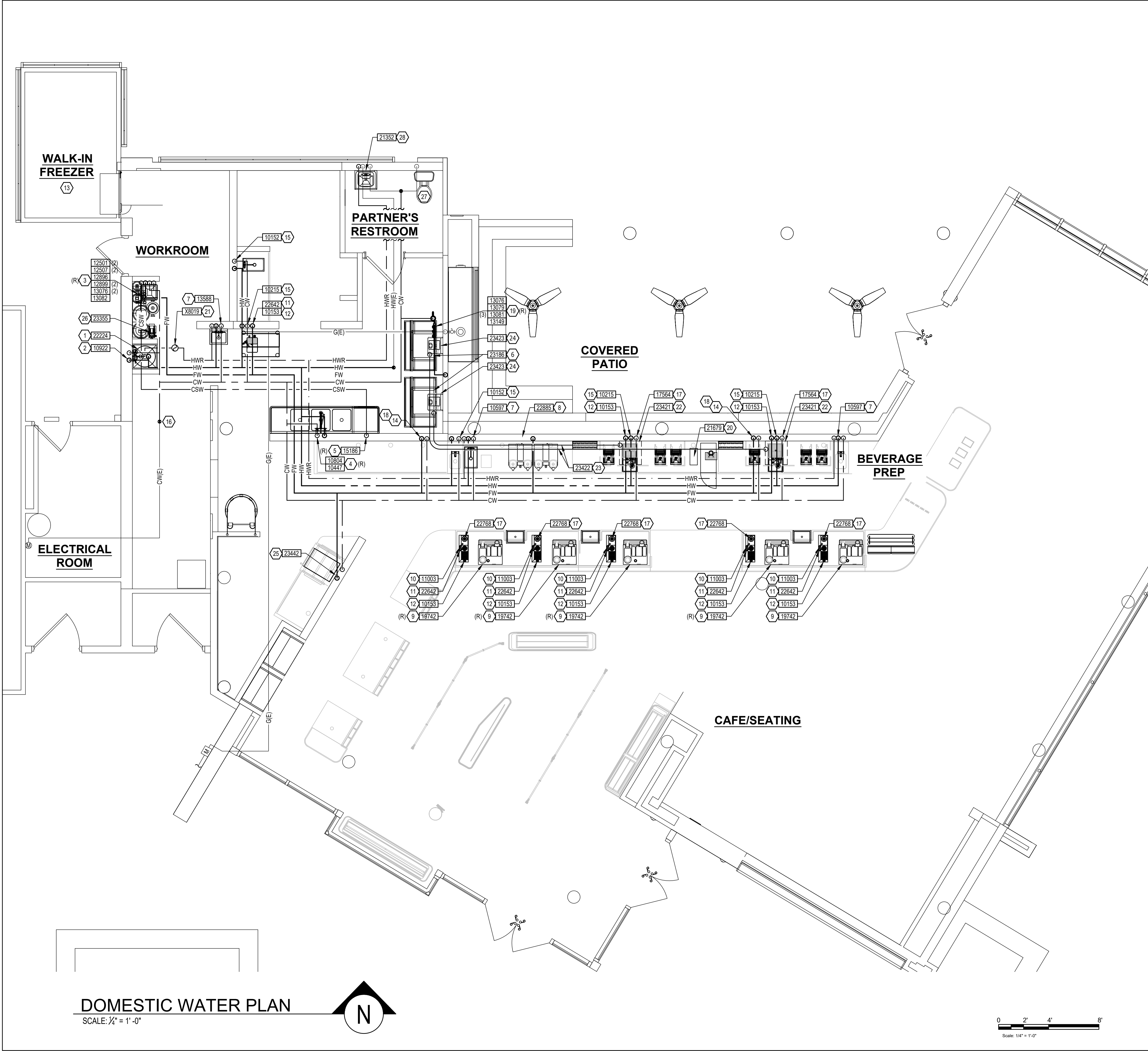

GENERAL NOTES:

A. PROVIDE A COMPLETE AND OPERATING SYSTEM. ALL ITEMS ARE NOT NECESSARILY SHOWN.

B. PLUMBING CONTRACTOR RESPONSIBLE FOR SITE INVESTIGATION PRIOR TO START OF WORK TO REVEAL FULL SCOPE OF WORK.

C. COORDINATE WITH ELECTRICAL CONTRACTOR FOR POWER CONNECTION TO ALL PLUMBING EQUIPMENT.

D. SEE ARCHITECTURAL DRAWINGS FOR DIMENSIONS.

E. REFER TO DETAIL SHEETS FOR PLUMBING FITTINGS LOCATED IN CASEWORK.

F. COLD WATER SUPPLY LINES INSIDE CASEWORK AND BAR AREA TO BE COVERED WITH 1/2" THICK SELF SEALING, SECTIONAL CLOSED-CELL FOAM INSULATION. REFER TO SHEET P002 FOR HOT WATER SUPPLY LINE INSULATION REQUIREMENTS.

G. CONTRACTOR SHALL CONTACT WATER FILTER SUPPLIER 10 DAYS (MINIMUM) BEFORE THE TIME THAT THE FILTER SYSTEM IS TO BE STARTED UP.

- KEYED NOTES:**
- PIPE 3/4" COLD SOFTENED WATER TO WATER HEATER. PIPE 2" HOT WATER FROM WATER HEATER. WATER HEATER AS SPECIFIED ON SHEET P001. REFER TO WATER HEATER DETAIL ON SHEET P501.
 - 1/2" HOT WATER AND 1/2" COLD WATER TO FAUCET WITH INTEGRAL ASSE 1001 ATMOSPHERIC VACUUM BREAKER AT MOP SINK. CAULK AND SEAL BACK OF SINK TO WALL.
 - (2) 3/4" CITY COLD WATER WITH ASSE 1022 DOUBLE CHECK VALVE WITH ATMOSPHERIC VENT TO FILTRATION EQUIPMENT WITH 3/4" FILTERED WATER AND 3/4" COLD SOFTENED WATER OUT. PLUMBING CONTRACTOR TO FOLLOW MANUFACTURER'S INSTALLATION INSTRUCTIONS AND ACTIVATION PROCEDURES FOR BOTH SYSTEMS. REFER TO FILTER CONNECTION DETAIL ON SHEET P501.
 - 1/2" HOT WATER AND 1/2" COLD WATER TO FAUCET AND SPRAY AT THREE COMPARTMENT SINK. CAULK AND SEAL BACK OF SINK TO WALL.
 - 1/2" COLD SOFTENED WATER WITH INTEGRAL ASSE 1001 ATMOSPHERIC VACUUM BREAKER TO DISHWASHER. INSTALL SHUT-OFF WITH 3/4" MALE HOSE-END FITTING @ 18" AFF UNDER COMPARTMENT SINK. SHUT-OFF TO INCLUDE PRESSURE REDUCING VALVE, PRESSURE GAUGE (SET @ 20 PSIG. * OR - 5 PSIG), LINE STRAINER, AND SHOCK ARRESTOR IN WALL. CONNECT SANITIZER TO CSW SUPPLY WITH 72" LONG BRAIDED STAINLESS STEEL HOSE.
 - 1/2" FILTERED WATER WITH ASSE 1022 DOUBLE CHECK VALVE WITH ATMOSPHERIC VENT TO ICE MACHINE. REDUCE TO 3/8" AT MACHINE. CONNECT ICE CONVEYOR FROM ICE MACHINE TO ICE DIVERTER INLET. SEE DETAILS ON ARCHITECTURAL SHEETS.
 - 1/2" HOT WATER AND 1/2" COLD WATER TO ASSE 1070 THERMOSTATIC MIXING VALVE. 3/8" TEMPERED WATER FROM THERMOSTATIC MIXING VALVE TO FAUCET AT HAND SINK. SET THERMOSTATIC MIXING VALVE TO DELIVER 100F TEMPERED WATER.
 - 1/2" FILTERED WATER TO COFFEE/TEA BREWER WITH ASSE 1022 DOUBLE CHECK VALVE WITH ATMOSPHERIC VENT. INSTALL SHUT-OFF IN CABINET @ 24" AFF REDUCE TO 3/8" AT UNIT.
 - 1/2" FILTERED WATER TO ESPRESSO MACHINE PUMP. CONNECT 3/8" COMPRESSION BRAIDED STAINLESS STEEL HOSE FROM SHUT-OFF TO ESPRESSO MACHINE WATER INLET. SEE DETAIL PROVIDED ON SHEET P501.
 - 1/2" COLD WATER TO DIPPERWELL FAUCET. REDUCE TO 1/4" AT UNIT.
 - 1/2" FILTERED WATER TO INSTAHOT TAP. REDUCE TO 1/4" AT UNIT.
 - 1/2" FILTERED WATER TO WATER TOWER FAUCET LOCATED IN WATER STATION.
 - NO WORK THIS AREA.
 - 3/4" FILTERED WATER AND 3/4" COLD WATER DOWN IN WALL TO BELOW COUNTER TOP LEVEL.
 - 1/2" HOT WATER WITH ASSE 1012 DOUBLE CHECK VALVE WITH ATMOSPHERIC VENT AND 1/2" COLD WATER WITH ASSE 1022 DOUBLE CHECK VALVE WITH ATMOSPHERIC VENT TO SINK.
 - CONNECT TO EXISTING DOMESTIC WATER SERVICE IN SPACE. COORDINATE WITH LANDLORD'S REPRESENTATIVE AND GC. VERIFY EXACT SIZE, LOCATION, PRESSURE AND REQUIREMENTS ON SITE.
 - 1/2" COLD WATER WITH ASSE 1022 DOUBLE CHECK VALVE WITH ATMOSPHERIC VENT TO PITCHER RINSER.
 - ROUTE 3/4" FILTERED WATER AND 3/4" COLD WATER BELOW COUNTER TOP LEVEL THROUGH CABINETRY. REFER TO NOTES 9, 10, 11, 12, AND 17. VERIFY ROUTING IN FIELD WITH GC PRIOR TO INSTALLATION.
 - 3/4" CITY COLD WATER WITH ASSE 1022 DOUBLE CHECK VALVE WITH ATMOSPHERIC VENT TO FILTRATION EQUIPMENT WITH 3/4" FILTERED WATER OUT. PLUMBING CONTRACTOR TO FOLLOW MANUFACTURER'S INSTALLATION INSTRUCTIONS AND ACTIVATION PROCEDURES FOR BOTH SYSTEMS. REFER TO FILTER CONNECTION DETAIL ON SHEET P501.
 - 1/2" NITROGEN GAS LINE FROM NITROGEN GENERATOR TO NITRO WORKSTATION. FINAL CONNECTION BY STARBUCKS VENDOR.
 - 3/4" HOT WATER RETURN TO HOT WATER RECIRC PUMP. SEE DETAIL SHEET P501.
 - CONNECT ICE CONVEYOR TUBING TO ICE DISPENSER. MAINTAIN MINIMUM 2% SLOPE TOWARD ICE DIVERTER. SEE DETAILS ON ARCHITECTURAL SHEETS.
 - ROUTE ICE CONVEYOR TUBING FROM ICE DIVERTER TO ICE DISPENSER WITHIN 3" SCHEDULE 40 PVC PIPE. SEE DETAILS ON ARCHITECTURAL SHEETS.
 - ROUTE SEPARATE ICE CONVEYOR TUBES FROM ICE DIVERTER TO ICE MACHINE BIN AND ICE DISPENSER.
 - 1/2" FILTERED WATER WITH ASSE 1022 DOUBLE CHECK VALVE WITH ATMOSPHERIC VENT AND 1/2" COLD WATER WITH ASSE 1022 DOUBLE CHECK VALVE WITH ATMOSPHERIC VENT TO COMBI OVEN.
 - 3/4" FILTERED WATER TO AND FROM WATER BOOSTER PUMP SET BOOSTER PUMP TO DELIVER 65 PSI.
 - EXISTING FIXTURE TO REMAIN. VERIFY ALL CONNECTIONS AND FIXTURES REMAIN FUNCTIONAL.
 - EXISTING HOT AND COLD WATER TO ASSE 1070 THERMOSTATIC MIXING VALVE. 3/8" TEMPERED WATER FROM THERMOSTATIC MIXING VALVE TO FAUCET AT HAND SINK. SET THERMOSTATIC MIXING VALVE TO DELIVER 100F TEMPERED WATER.

Revision Schedule		
Rev	Date	Description
SHEET TITLE:		
PLUMBING SUPPLY PLAN		
SCALE: AS INDICATED		
SHEET NUMBER:		
P-111		



© 2021 STARBUCKS COFFEE COMPANY

STARBUCKS
2401 UTAH AVENUE SOUTH
SEATTLE, WASHINGTON 98134
(206) 318-1575

THESE DRAWINGS AND THE PROJECT MANUAL ARE CONFIDENTIAL AND SHALL REMAIN THE SOLE PROPERTY OF STARBUCKS CORPORATION, WHICH IS THE OWNER OF THE COPYRIGHT IN THIS WORK. THEY SHALL NOT BE REPRODUCED IN WHOLE OR IN PART, SHARED WITH THIRD PARTIES OR USED IN ANY MANNER ON OTHER PROJECTS OR EXTENSIONS TO THIS PROJECT WITHOUT THE PRIOR WRITTEN CONSENT OF STARBUCKS CORPORATION. THESE DRAWINGS AND SPECIFICATIONS ARE INTENDED TO EXPRESS DESIGN INTENT FOR A PROTOTYPICAL STARBUCKS STORE (WHICH IS SUBJECT TO CHANGE AT ANYTIME) AND DO NOT REFLECT ACTUAL SITE CONDITIONS. NEITHER PARTY SHALL HAVE ANY OBLIGATION NOR LIABILITY TO THE OTHER (EXCEPT STATED ABOVE) UNTIL A WRITTEN AGREEMENT IS FULLY EXECUTED BY BOTH PARTIES.

Design Forum Architects Inc.
2058 Byers Rd
Miamisburg, OH 45342
Tel: (844) 804-7700
Donald J. Rethman
Architect in Charge

Design Forum Engineering
2058 Byers Rd
Miamisburg, OH 45342
Tel: (844) 804-7700
Timothy L. Ralowding, PE
Professional Engineer

FOR CONSTRUCTION

PROJECT NAME:
DISNEY SPRINGS

PROJECT ADDRESS:
1501 EAST BUENA VISTA DR., WNTOWN DISNEY LAKE BUENA VISTA, FL 32830

STORE #: 19997
PROJECT #: 56311-081
ISSUE DATE: 05/06/2024
DESIGN MANAGER: ROMINA VIGNOLO
PRODUCTION DESIGNER: ANDY MCLOUD
CHECKED BY: DONALD RETHMAN

Revision Schedule		
Rev	Date	Description

SHEET TITLE:
PLUMBING SUPPLY PLAN

SCALE: AS INDICATED

SHEET NUMBER:
P-111

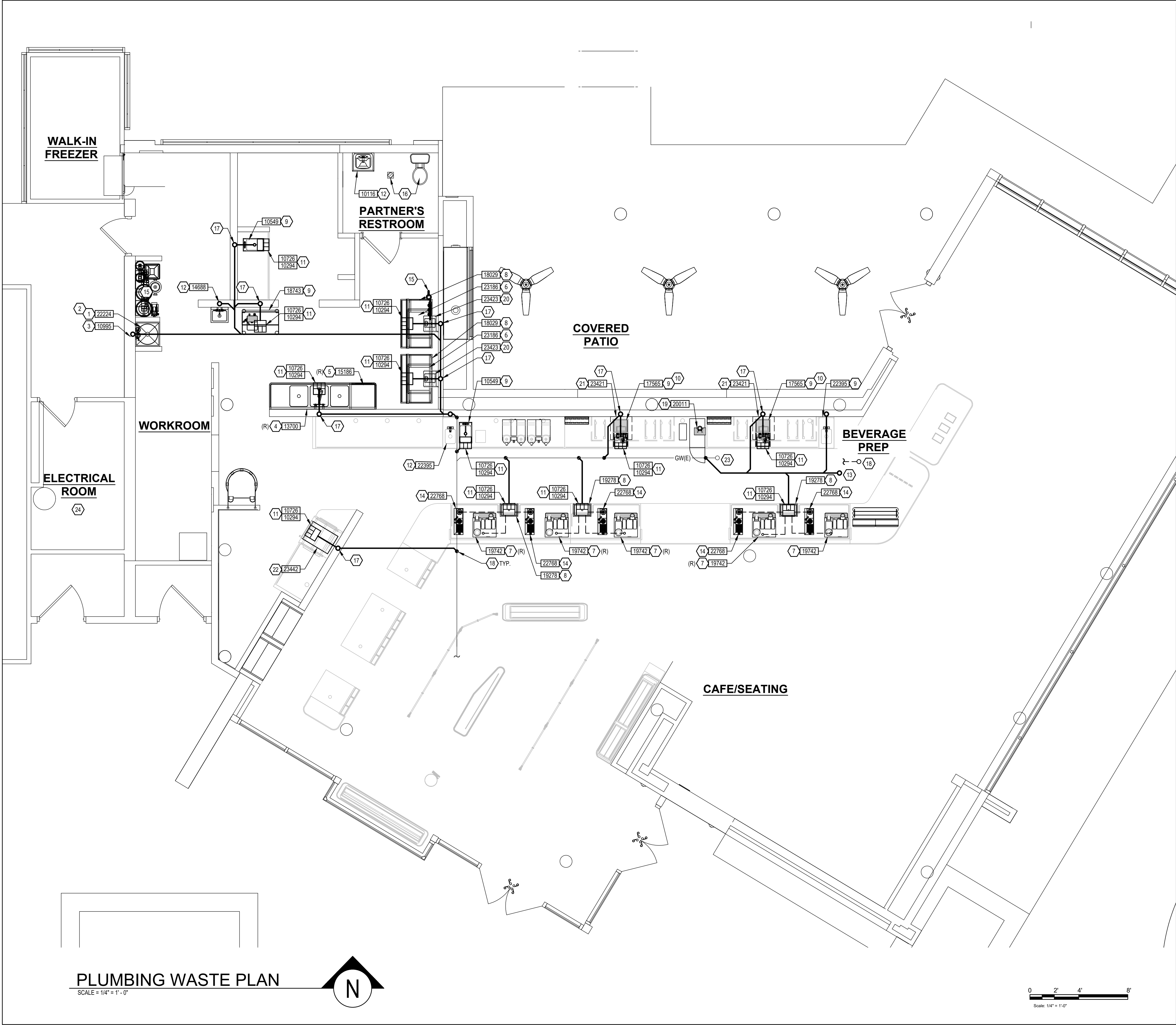

- GENERAL NOTES:**
- A. FURNISH AND INSTALL A COMPLETE AND OPERATING SYSTEM. ALL ITEMS ARE NOT NECESSARILY SHOWN.
 - B. FOR FULL SCHEDULES AND COMPLETE LISTING SEE ARCHITECTURAL SCHEDULES. CONFIRM ALL QUANTITIES WITH PLAN.
 - C. PLUMBING CONTRACTOR RESPONSIBLE FOR SITE INVESTIGATION PRIOR TO START OF WORK TO REVEAL FULL SCOPE OF WORK.
 - D. COORDINATE WITH ELECTRICAL CONTRACTOR FOR POWER CONNECTOR FOR POWER CONNECTION TO ALL PLUMBING EQUIPMENT.
 - E. SEE ARCHITECTURAL DRAWINGS FOR DIMENSIONS.
 - F. ALL INDIRECT DRAIN LINES SHALL BE ROUTED WITHOUT DIPS OR SAGS TO TERMINATE WITH AN AIR GAP INTO AN APPROVED INDIRECT WASTE RECEPTOR.
 - G. REFER TO DETAILS FOR FURTHER REQUIREMENTS.
 - H. LOCATIONS OF EXISTING PIPING AND FIXTURES ARE APPROXIMATE. VERIFY LOCATION IN FIELD.

- KEYED NOTES:**
- 1. 3/4" PRESSURE RELIEF INDIRECT DRAIN FROM WATER HEATER TO MOP SINK.
 - 2. 1" INDIRECT DRAIN FROM WATER HEATER DRIP PAN TO MOP SINK.
 - 3. 3" WASTE FROM MOP SINK.
 - 4. 2" INDIRECT DRAIN FROM THREE COMPARTMENT SINK TO FLOOR SINK.
 - 5. 3/4" INDIRECT DRAIN FROM DISHWASHER TO FUNNEL OVER FLOOR SINK IF PERMITTED.
 - 6. 3/4" INDIRECT F.P.T. DRAIN FROM ICE MACHINE AND 3/8" INDIRECT DRAIN FROM CHASSIS DRAIN PAN DOWN IN WALL-SURFACE MOUNTED 1-1/2" PVC STANDPIPE TO FLOOR SINK. SEE ARCHITECTURAL SHEETS FOR DETAILS.
 - 7. 5/8" DRAIN HOSE TO INDIRECT DRAIN RISER. SEE DETAIL ON SHEET P501.
 - 8. 1" INDIRECT INSULATED DRAIN LINE FROM ICE BIN DROP TO FLOOR SINK.
 - 9. 1-1/2" INDIRECT DRAIN FROM SINK TO FLOOR SINK.
 - 10. 1" INDIRECT DRAIN FROM WATER STATION DRAIN BOARD TO FLOOR SINK.
 - 11. 3" WASTE FROM FLOOR SINK.
 - 12. 2" WASTE FROM SINK.
 - 13. FLOOR CLEAN OUT TO MATCH DRAIN SIZE.
 - 14. 1-1/2" INDIRECT DRAIN FROM PITCHER RINSER TO FLOOR SINK.
 - 15. 3/4" INDIRECT DRAIN FROM WATER EQUIPMENT TO MOP SINK.
 - 16. EXISTING FIXTURES TO REMAIN WITHOUT MODIFICATION.
 - 17. 2" VENT PIPE.
 - 18. CONNECT TO EXISTING VENT THROUGH ROOF. VERIFY SIZE, LOCATION, AND CONDITION PRIOR TO BID.
 - 19. 1/2" INDIRECT DRAIN FROM NITRO DRIP TRAY TO FLOOR SINK.
 - 20. 3/4" INDIRECT DRAIN FROM ICE DIVERTER TO FLOOR SINK. SEE DETAILS ON ARCHITECTURAL SHEETS.
 - 21. 3/4" INDIRECT DRAIN FROM ICE DISPENSER TO FLOOR SINK. SEE DETAIL ON ARCHITECTURAL SHEETS.
 - 22. 1-1/2" INDIRECT DRAIN FROM COMBI OVEN TO FLOOR SINK.
 - 23. EXISTING FLOOR CLEAN OUT TO REMAIN.
 - 24. NO WORK THIS AREA



STARBUCKS
2401 UTAH AVENUE SOUTH
SEATTLE, WASHINGTON 98134
(206) 318-1575

THESE DRAWINGS AND THE PROJECT MANUAL ARE CONFIDENTIAL AND SHALL REMAIN THE SOLE PROPERTY OF STARBUCKS CORPORATION, WHICH IS THE OWNER OF THE COPYRIGHT IN THIS WORK. THEY SHALL NOT BE REPRODUCED (IN WHOLE OR IN PART), SHARED WITH THIRD PARTIES OR USED IN ANY MANNER ON OTHER PROJECTS OR EXTENSIONS TO THIS PROJECT WITHOUT THE PRIOR WRITTEN CONSENT OF STARBUCKS CORPORATION. THESE DRAWINGS AND SPECIFICATIONS ARE INTENDED TO EXPRESS DESIGN INTENT FOR A PROTOTYPICAL STARBUCKS STORE (WHICH IS SUBJECT TO CHANGE AT ANYTIME) AND DO NOT REFLECT ACTUAL SITE CONDITIONS. NEITHER PARTY SHALL HAVE ANY OBLIGATION NOR LIABILITY TO THE OTHER (EXCEPT STATED ABOVE) UNTIL A WRITTEN AGREEMENT IS FULLY EXECUTED BY BOTH PARTIES.

Design Forum Architects Inc.

2056 Byers Rd
Miamisburg, OH 45342
Tel: (844) 804-7700

Donald J. Rethman
Architect in Charge

Design Forum Engineering

2056 Byers Rd
Miamisburg, OH 45342
Tel: (844) 804-7700

Timothy L. Rabarding, PE
Professional Engineer

FOR CONSTRUCTION

PROJECT NAME:
DISNEY SPRINGS

PROJECT ADDRESS:
1501 EAST BUENA VISTA
DR., WNTOWN DISNEY
LAKE BUENA VISTA, FL 32830

STORE #: 19997
PROJECT #: 56311-081
ISSUE DATE: 05/06/2024
DESIGN MANAGER: ROMINA VIGNOLO
PRODUCTION DESIGNER: ANDY MCLOUD
CHECKED BY: DONALD RETHMAN

Revision Schedule		
Rev	Date	Description

SHEET TITLE:
PLUMBING WASTE PLAN

SCALE: AS INDICATED

SHEET NUMBER:

P-112

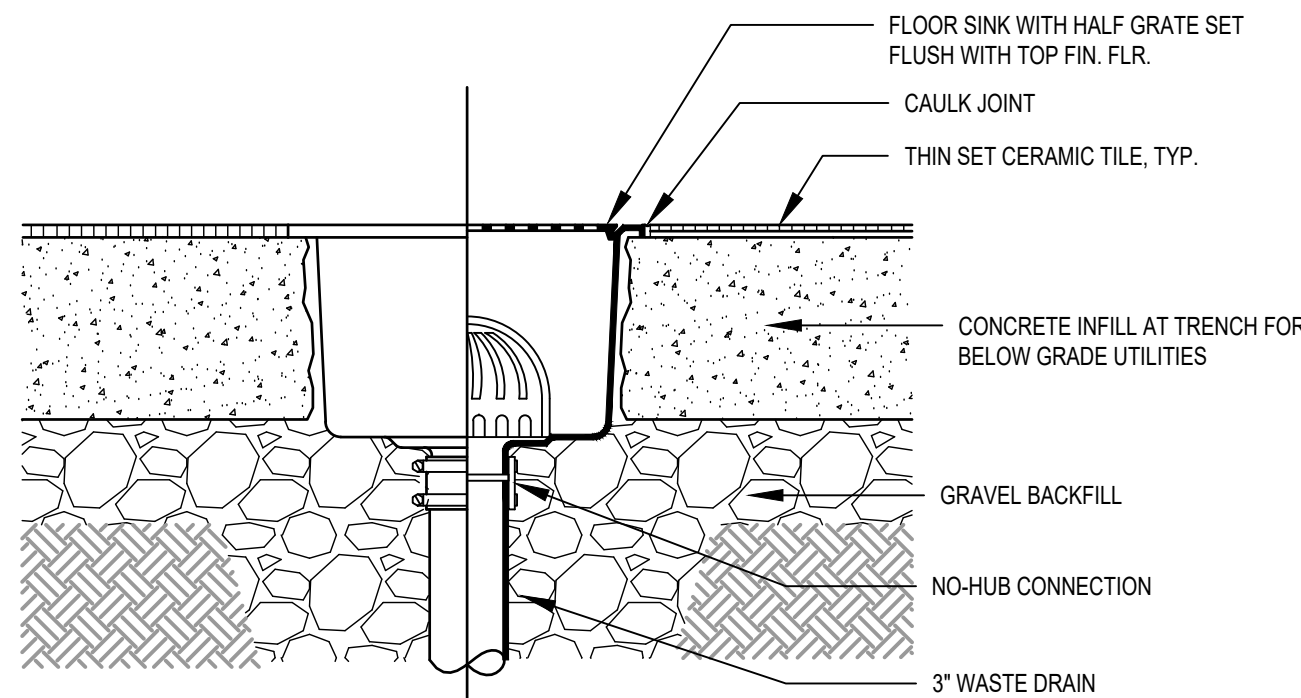
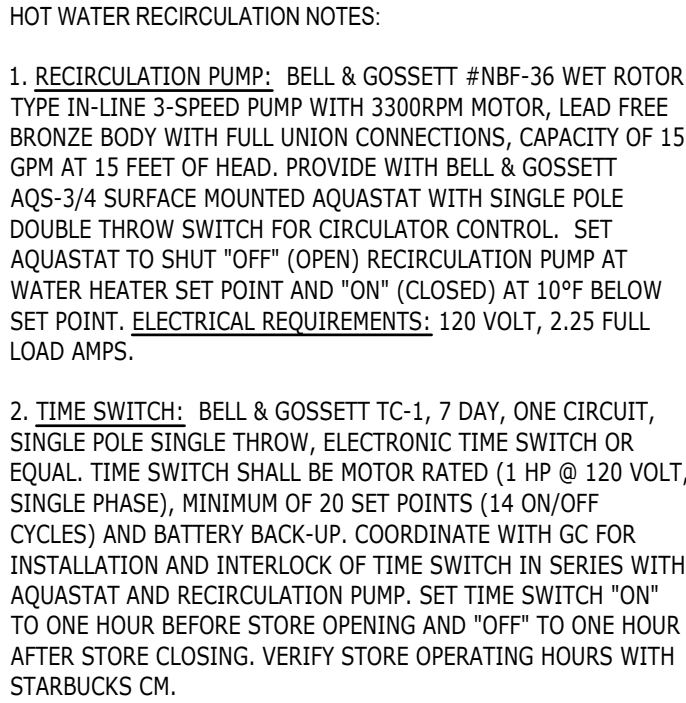

FIXTURE UNIT RATING	PDI SIZE	CONNECTION TO SUPPLY LINE
1-11	A	3/4"
12-32	B	1"
33-60	C	1"
61-113	D	1 1/4"
114-154	E	1 1/2"
155-330	F	2"

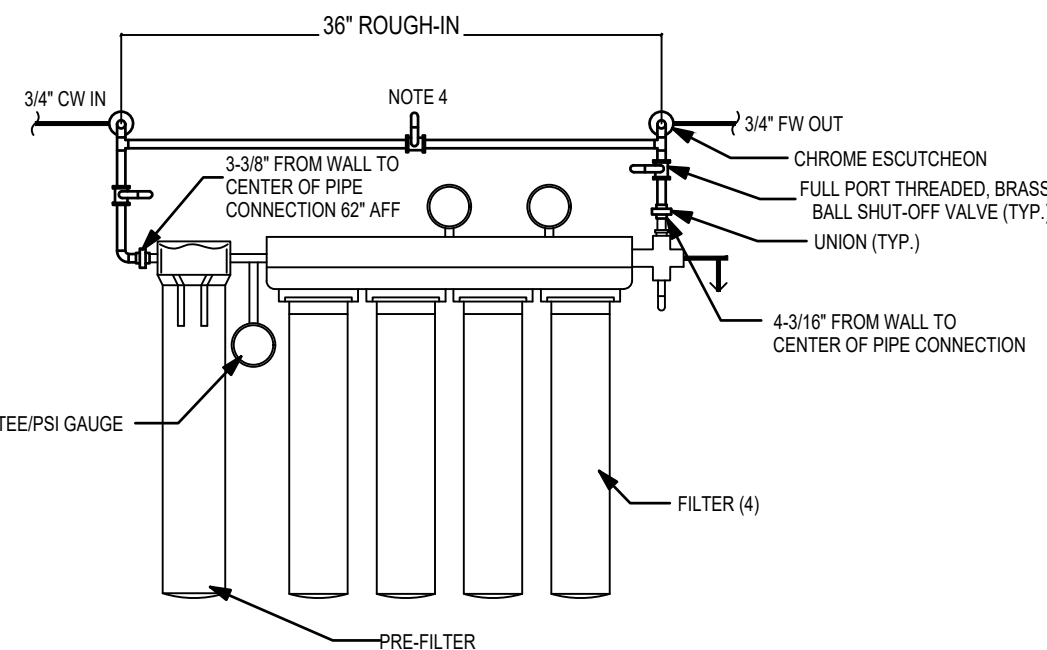
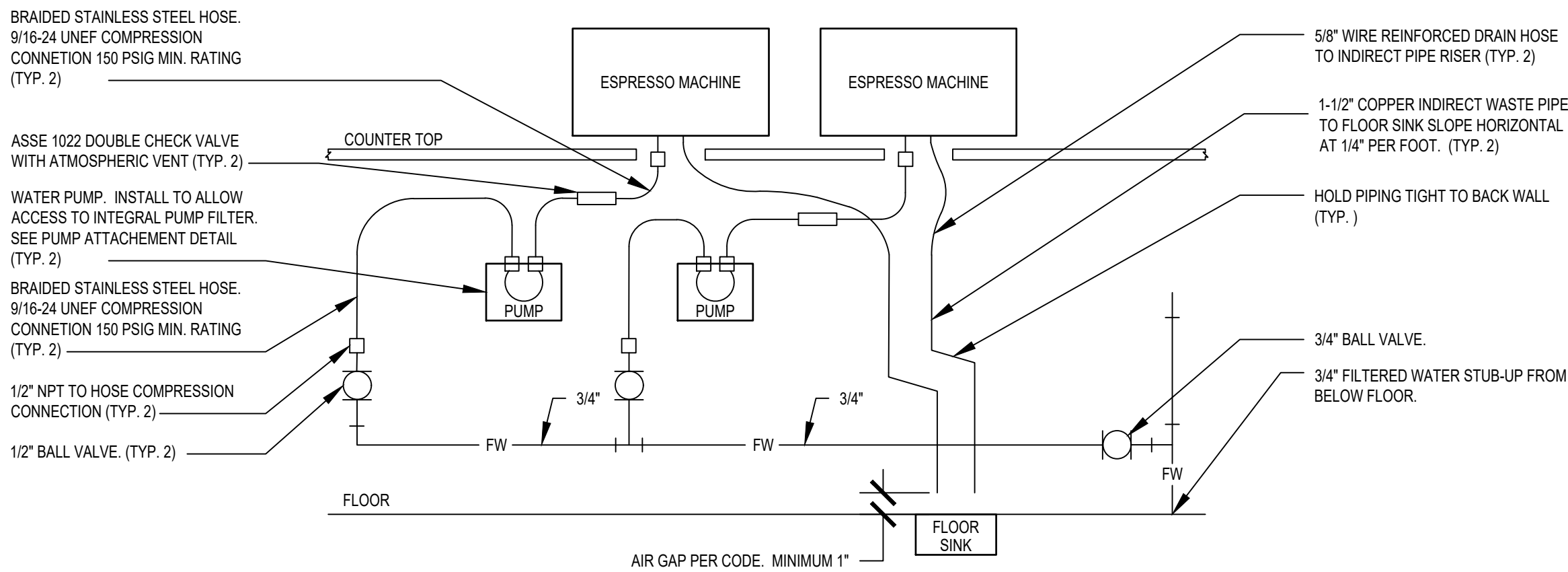
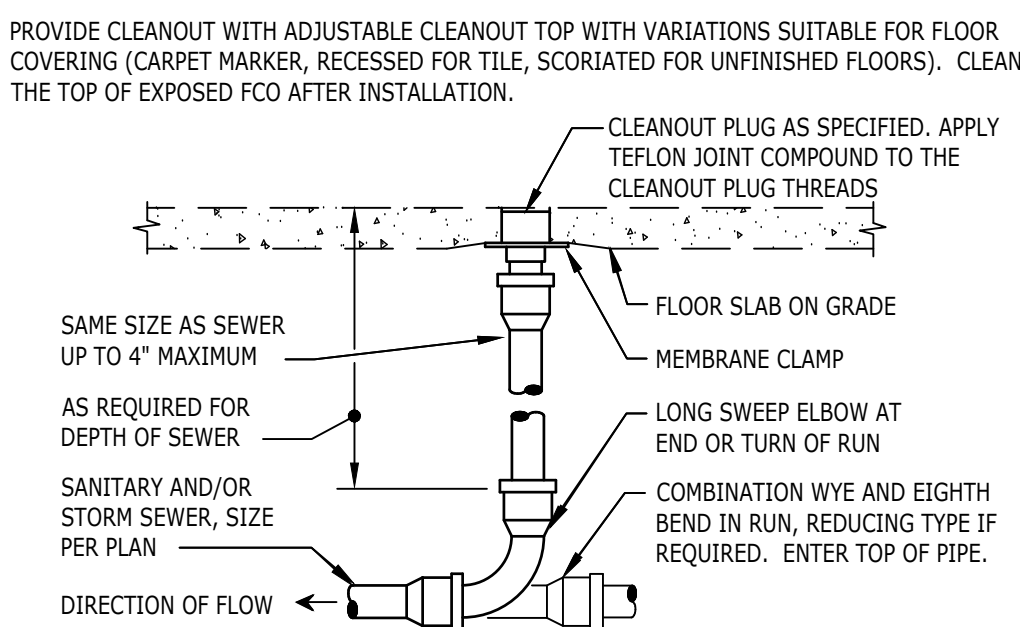
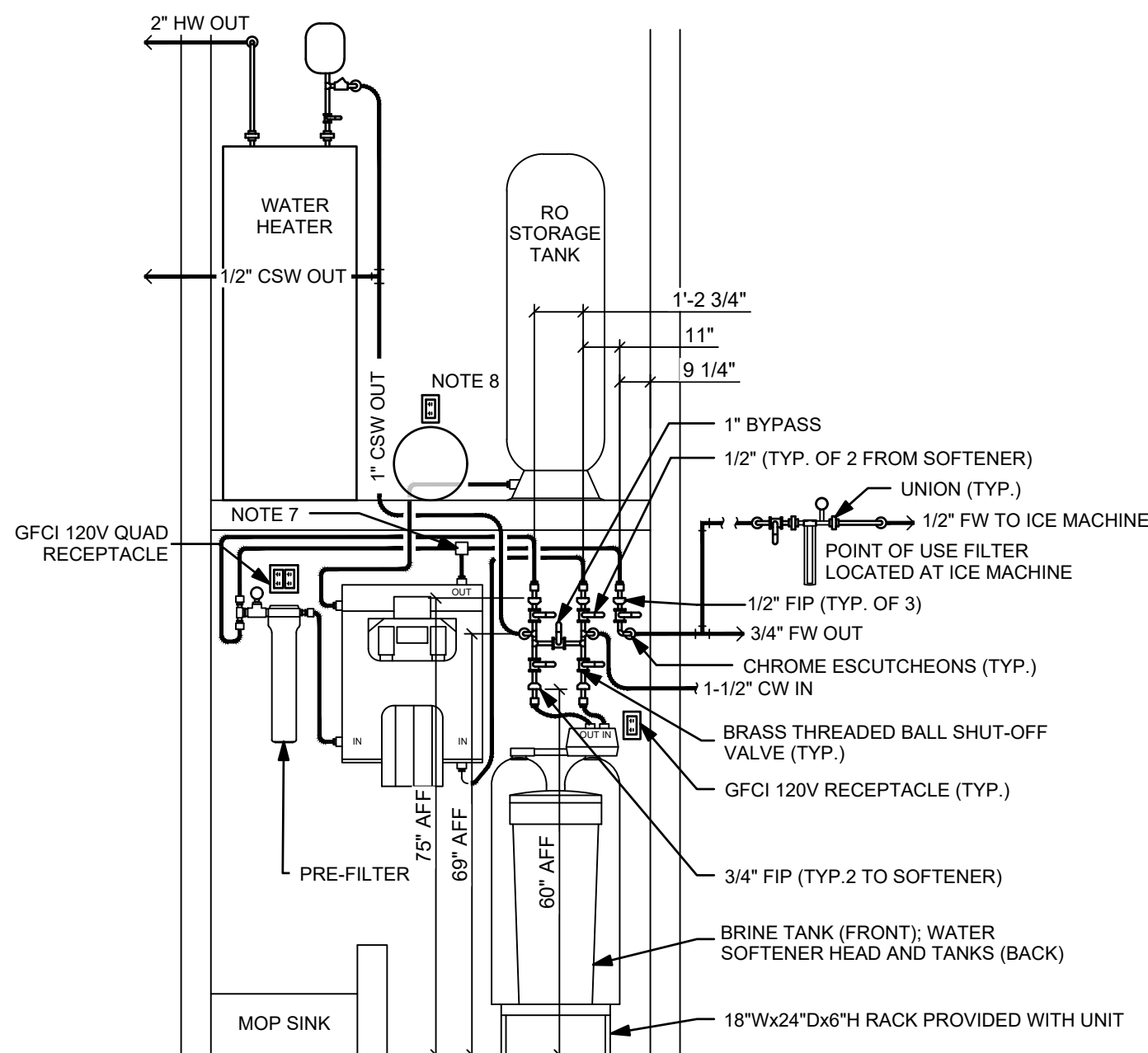
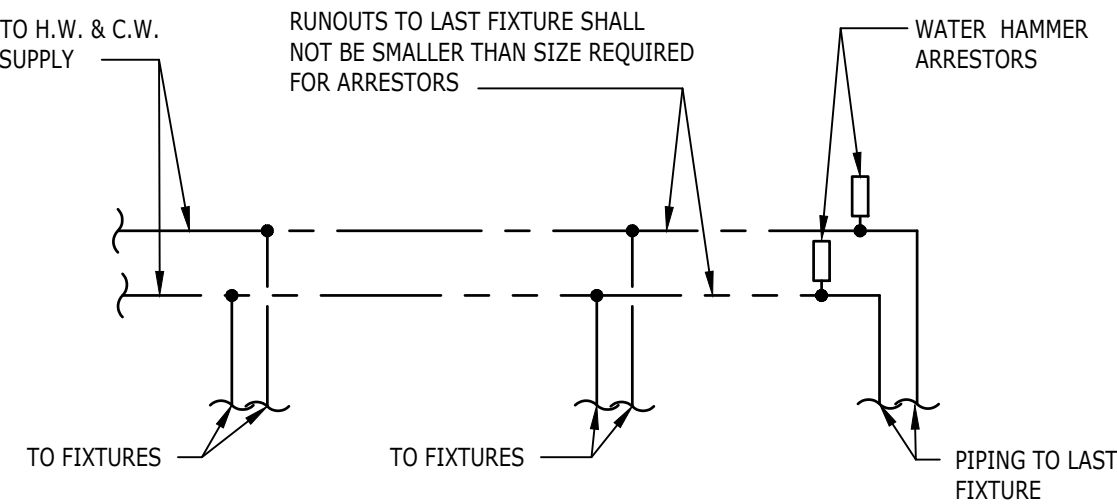

- WATER FILTRATION NOTES:
1. **CLEARANCES:** COMPONENTS ARE TO BE POSITIONED TO MAXIMIZE ACCESS FOR REGULAR SERVICING. PRE-FILTER, BYPASS VALVES, AND SOFTENER TANKS MUST BE INSTALLED 72" AFF OR LOWER. WATER INLET AND OUTLET INSTALLED AT 72" AFF. 2-1/2" CLEARANCE REQUIRED FOR FILTER REMOVAL.
 2. **PIPING:** ALL PIPING SHALL BE COPPER. PEX PIPING IS ACCEPTABLE BETWEEN FILTER SYSTEM COMPONENTS WHERE ALLOWED BY CODE.
 3. **WASTE LINES:** PROVIDE FLEXIBLE INDIRECT WASTE FROM FLUSH VALVE TO MOP SINK.
 4. 3/4" BY-PASS LINE WITH 3/4" BY-PASS VALVE (NORMALLY CLOSED)

P-501

NEW EQUIPMENT & PLUMBING FIXTURE SCHEDULE

DESIGN ID	COUNT	DESCRIPTION	RESP.	SERVES	W	IW	V	CW	CSW	FW	HW	TW	COMMENTS
DRAIN													
10294	12	DRAIN - FLOOR SINK SQUARE - 12IN 305MM	SB-GC	-	3"	-	2"	-	-	-	-	-	
10726	12	DRAIN - GRATE HALF SQUARE - 12IN 305MM	SB-GC	-	-	-	-	-	-	-	-	-	
FAUCET													
10152	2	FAUCET - DOUBLE LABORATORY WITH BENT RISER SPOUT	SB-GC	10549	-	-	-	1/2"	-	-	1/2"	-	2.2GPM
10153	8	FAUCET - WATER TOWER - 12IN 305MM	SB-GC	18743, 17565, 22768	-	-	-	-	-	1/2"	-	-	
10215	3	FAUCET - DOUBLE LABORATORY WITH SWING SPOUT	SB-GC	17565, 18743	-	-	-	1/2"	-	-	1/2"	-	2.2GPM
10597	2	FAUCET - SINGLE HANDLE	SB-GC	22395	-	-	-	1/2"	-	-	-	1/2"	0.5GPM AERATOR
21352	1	FAUCET - SINGLE HANDLE - METERED MOTION SENSOR	SB-GC	10116	-	-	-	1/2"	-	-	-	1/2"	0.5GPC METERED
22642	6	FAUCET - HOT WATER DISPENSER WITH POINT-OF-USE WATER HEATER	SB-GC	18743, 22768	-	-	-	-	-	1/2"	-	-	1.5KW INPUT; 6.1GPH @ 90°F RISE
10922	1	FAUCET - MOP SINK WALL MOUNTED	SB-GC	10995, X8015, 14023	-	-	-	1/2"	-	-	1/2"	-	
11003	5	FAUCET - DIPPERWELL	SB-GC	22768	-	-	-	1/2"	-	-	-	-	0.5GPM METERED
13588	1	FAUCET - HAND SINK WALL MOUNTED	SB-GC	14688	-	-	-	1/2"	-	-	-	1/2"	0.5GPM AERATOR
SINK													
10116	1	SINK - RESTROOM WALL MOUNTED	SB-GC	21352	2"	-	1 1/2"	-	-	-	-	-	
10549	2	SINK - RINSE DROP IN SST - 12X20IN	SB-GC	10152	-	1 1/2"	-	-	-	-	-	-	
10995	1	SINK - MOP - 24X24IN	SB-GC	10922	3"	-	2"	-	-	-	-	-	
14688	1	SINK - HAND WALL MOUNTED WITH SIDE SPLASH SST	SB-GC	13588	2"	-	1 1/2"	-	-	-	-	-	
17565	2	SINK - RINSE WITH DRAINBOARD DROP IN - 15X27IN	SB-GC	10153, 10215, 17564	-	1 1/2"	-	-	-	-	-	-	
18743	1	PREP STATION SINK	SB-GC	22642, 10153, 10215	-	1-1/2"	1-1/2"	-	-	-	-	-	-
22768	5	SINK - RINSE 29X9IN WITH INTEGRAL PITCHER RINSER	SB-GC	10153, 11003, 22642	-	1-1/2"	-	1/2"	-	-	-	-	
FILTER													
23335	2	BOOSTER PUMP	SB-GC		-	-	-	-	-	3/4"	-	-	PENTAIR 9910-00
WATER HEATER													
22224	1	WATER HEATER 50GAL ELECTRIC	GC-GC	-	-	3/4"	-	-	3/4"	-	1-1/2"	-	BRADFORD WHITE E32-50S-3 13.5KW
EQUIPMENT													
22885	2	CLOVER BREWER	SB-GC	-	-	-	-	-	-	1/2"	-	-	DONLIM CM9700
23442	1	COMBI OVEN - LEFTHAND	SB-GC	-	-	1-1/2"	-	1/2"	-	1/2"	-	-	CONVOTHERM MINI ET 10.10
19742	1	ESPRESSO MACHINE MASTRENA	SB-GC	-	-	5/8"	-	-	-	1/2"	-	-	
17564	2	PITCHER RINSER	SB-GC	17565	-	-	-	1/2"	-	-	-	-	
X8019	1	HOT WATER RECIRCULATION PUMP	GC-GC	-	-	-	-	-	1/2"	-	-	-	BELL & GOSSETT MODEL NBF-36 PUMP WITH BELL & GOSSETT AQS-3/4 AQUASTAT, AND BELL & GOSSETT TC-1 AUTOMATIC TIMER
NITRO SYSTEM													
20011	1	NITRO STATION	SB-GC	-	-	1/2"	-	-	-	-	-	-	
21679	1	NITROGEN GENERATOR COMPACT	SB-GC	-	-	-	-	-	-	-	-	-	
ICE													
19278	3	ICE - BIN DROP IN 45LB 20KG	SB-GC	-	-	1"	-	-	-	-	-	-	
18029	2	ICE - 48" BIN 854LB	SB-GC	-	-	1"	-	-	-	-	-	-	
23421	2	ICE DISPENSER	SB-GC	-	-	3/4"	-	-	-	-	-	-	FOLLETT ID50
23186	2	ICE MACHINE REMOTE COOLED 1474LBS	SB-GC	23423	-	3/4"	-	-	-	1/2"	-	-	FOLLETT HMD1410RBT
23422	2	ICE TRANSPORT TUBE	SB-GC	23421	-	-	-	-	-	-	-	-	FOLLETT
23423	2	ICE DIVERTER	SB-GC	-	-	3/4"	-	-	-	-	-	-	FOLLETT HORIZON ELITE 1010
CASEWORK													
22395	2	CABINET WITH HAND SINK	SB-GC	10597	2"	-	1 1/2"	-	-	-	-	-	

RELOCATED EQUIPMENT & PLUMBING FIXTURE SCHEDULE

DESIGN ID	COUNT	DESCRIPTION	RESP.	SERVES	W	IW	V	CW	CSW	FW	HW	TW	COMMENTS
FAUCET													
(R)10447	1	FAUCET - PRE RINSE SPRAYER WALL MOUNTED	GC	(R)13700	-	-	-	1/2"	-	-	1/2"	-	
(R)10804	1	FAUCET - PRE RINSE SWING SPOUT	GC	(R)13700	-	-	-	1/2"	-	-	1/2"	-	
SINK													
(R)13700	1	SINK - 3 COMP WORK SST - 105IN	GC	(R)10447, (R)10804	-	2"	-	-	-	-	-	-	
FILTER													
(R)12501	2	FILTER - RO SYSTEM 600GPD	GC	-	-	-	-	-	-	-	-	-	PENTAIR
(R)12507	2	FILTER - RO SYSTEM 40GAL STORAGE TANK	GC	-	-	-	-	-	-	-	-	-	PENTAIR
(R)12896	1	FILTER - BRINE TANK	GC	-	-	-	-	-	-	-	-	-	PENTAIR
(R)12899	2	FILTER - POLY GLASS VESSEL	GC	-	-	-	-	-	-	-	-	-	PENTAIR
(R)13076	3	FILTER - PREFILTRATION SYSTEM	GC	-	-	-	-	-	-	-	-	-	PENTAIR
(R)13079	1	FILTER - HEAD TRIPLE	GC	-	-	-	-	-	-	-	-	-	PENTAIR
(R)13081	3	FILTER - CARBON FILTER CARTRIDGE	GC	-	-	-	-	-	-	-	-	-	PENTAIR
(R)13082	1	FILTER - WATER SOFTENER TWIN	GC	-	-	-	-	-	-	-	-	-	PENTAIR
(R)13149	1	FILTER - PRESSURE GAUGE	GC	-	-	-	-	-	-	-	-	-	PENTAIR
EQUIPMENT													
(R)15186	1	DISHWASHER SANITIZER	GC	-	-	3/4"	-	-	1/2"	-	-	-	
(R)19742	4	ESPRESSO MACHINE MASTRENA	GC	-	-	5/8"	-	-	-	1/2"	-	-	

EXISTING EQUIPMENT & PLUMBING FIXTURE SCHEDULE

DESIGN ID	COUNT	DESCRIPTION	RESP.	SERVES	W	IW	V	CW	CSW	FW	HW	TW	COMMENTS
DRAIN													
	1	FLOOR DRAIN - 6"	EXIST	-	3"	-	2"	-	-	-	-	-	JAY R SMITH 2005-K06CP
TOILET													
	1	TOILET - TANK EFFICIENT SINGLE FLUSH	EXIST	-	3"	-	2"	1/2"		-	-	-	PROFLO PF1601PAWH 1.0GPF PRESSURE ASSIST

ELECTRIC WATER HEATER

TAG	22224
GALLON CAPACITY	50
VOLTAGE/PHASE	208/3
UPPER/LOWER WATTAGE	4500/4500/4500
NO. OF ELEMENTS	3 (SIMULTANEOUS)
GPH RECOVERY @ 100°	56
MANUFACTURER	BRADFORD WHITE
MODEL	E32-50S-3

WASTE & WATER SERVICE CALCULATIONS:

EQUIPMENT	WASTE			COLD		HOT		
	QTY	F.U.	TOT.	F.U.	TOT.	F.U.	TOT.	
THREE COMPARTMENT SINK	1	-	-	2.25	2.25	2.25	2.25	INDIRECT TO FLOOR SINK
MOP SINK	1	2	2	2.25	2.25	2.25	2.25	
HAND SINK	3	1	3	0.5	1.5	0.5	1.5	
EMERGENCY FLOOR DRAIN	1	-	-	-	-	-	-	
FLOOR DRAIN	-	2	-	-	-	-	-	
FLOOR SINK	12	5	60	-	-	-	-	
ICE MACHINE	2	-	-	0.5	1	-	-	INDIRECT TO FLOOR SINK
KITCHEN SINK	5	-	-	3	15	3	15	INDIRECT TO FLOOR SINK
WATER CLOSET	1	4	4	5	5	-	-	
URINAL	-	4	-	5	-	-	-	
LAVATORY	1	1	1	1.5	1.5	1.5	1.5	
ESPRESSO MACHINE	5	-	-	1	5	-	-	INDIRECT TO FLOOR SINK
COFFEE BREWER	2	-	-	1	2	-	-	
WAREWASHER	1	-	-	6	6	-	-	INDIRECT TO FLOOR SINK
COMBI OVEN	1	-	-	1	1	-	-	INDIRECT TO FLOOR SINK
PITCHER RINSER	5	-	-	3	15	-	-	INDIRECT TO FLOOR SINK
TOTAL			70	57.5		22.5		



© 2021 STARBUCKS COFFEE COMPANY

STARBUCKS[®]
2401 UTAH AVENUE SOUTH
SEATTLE, WASHINGTON 98134
(206) 318-1575

THESE DRAWINGS AND THE PROJECT MANUAL ARE CONFIDENTIAL AND SHALL REMAIN THE SOLE PROPERTY OF STARBUCKS CORPORATION, WHICH IS THE OWNER OF THE COPYRIGHT IN THIS WORK. THEY SHALL NOT BE REPRODUCED (IN WHOLE OR IN PART), SHARED WITH THIRD PARTIES OR USED IN ANY MANNER ON OTHER PROJECTS OR EXTENSIONS TO THIS PROJECT WITHOUT THE PRIOR WRITTEN CONSENT OF STARBUCKS CORPORATION. THESE DRAWINGS AND SPECIFICATIONS ARE INTENDED TO EXPRESS DESIGN INTENT FOR A PROTOTYPICAL STARBUCKS STORE (WHICH IS SUBJECT TO CHANGE AT ANYTIME) AND DO NOT REFLECT ACTUAL SITE CONDITIONS. NEITHER PARTY SHALL HAVE ANY OBLIGATION NOR LIABILITY TO THE OTHER (EXCEPT STATED ABOVE) UNTIL A WRITTEN AGREEMENT IS FULLY EXECUTED BY BOTH PARTIES.

Design Forum Architects Inc.

2056 Byers Rd
Miamisburg, OH 45342
Tel: (844) 804-7700

Donald J. Rethman
Architect In Charge

Design Forum Engineering

2056 Byers Rd
Miamisburg, OH 45342
Tel: (844) 804-7700

Timothy L. Rabarding, PE
Professional Engineer

FOR CONSTRUCTION

PROJECT NAME:
DISNEY SPRINGS

PROJECT ADDRESS:
**1501 EAST BUENA VISTA
DR., WNTOWN DISNEY
LAKE BUENA VISTA, FL 32830**

STORE #: 19997
PROJECT #: 56311-081
ISSUE DATE: 05/06/2024
DESIGN MANAGER: ROMINA VIGNOLO
PRODUCTION DESIGNER: ANDY MCLOUD
CHECKED BY: DONALD RETHMAN

Revision Schedule		
Rev	Date	Description

SHEET TITLE:
PLUMBING SCHEDULES

SCALE: AS INDICATED

SHEET NUMBER:

P-601

ABBREVIATIONS

AFF	ABOVE FINISHED FLOOR
AHJ	AUTHORITIES HAVING JURISDICTION
APPROX	APPROXIMATE
BLDG	BUILDING
CO	CARBON MONOXIDE
CO2	CARBON DIOXIDE
CM	STARBUCKS CONSTRUCTION MANAGER
CD	CEILING DIFFUSER
CLG	CEILING
CONST	CONSTRUCTION
CXA	COMMISSIONING AGENT
DEG	DEGREES
DM	STARBUCKS DESIGN MANAGER
DN	DOWN
DTL	DETAIL
DWG(S)	DRAWING(S)
EA	EACH
EC	ELECTRICAL CONTRACTOR
ECF	EQUIPMENT CONTROL PAC
EG	EXHAUST GRILLE
ELEC	ELECTRICAL
EM	EMERGENCY
EMS	ENERGY MANAGEMENT SYSTEM
EXIST	EXISTING
EXT	EXTERIOR
FLR	FLOOR
FT	FOOT/FEET
G	GAS PIPING
GC	GENERAL CONTRACTOR
HR	HOUR
HVAC	HEATING, VENTILATION, AIR CONDITIONING
I.D.	INSIDE DIAMETER
IAQ	INDOOR AIR QUALITY
LCP	LIGHTING CONTROL PANEL
LL	LANDLORD
LV	LOW VOLTAGE
MAX	MAXIMUM
MC	MECHANICAL CONTRACTOR
MECH	MECHANICAL
MEP	MECHANICAL, ELECTRICAL AND PLUMBING
MFG	MANUFACTURER
MIN	MINIMUM
NTS	NOT TO SCALE
O.D.	OUTSIDE DIMENSION
OSA	OUTSIDE AIR
REF	REFERENCE
REQ'D	REQUIRED
REV	REVISION
RT	ROOFTOP
SF	SQUARE FEET
SHT	SHEET
SPECS	SPECIFICATION(S)
SST	STAINLESS STEEL
TEMP	TEMPORARY
TYP	TYPICAL
UNO	UNLESS NOTED OTHERWISE
UC	UNDER COUNTER
WH	WATER HEATER
WSHP	WATER SOURCE HEAT PUMP

GENERAL NOTES

SCOPE THE INTENT OF THE PROJECT MANUAL AND THE DRAWINGS IS TO PROVIDE A COMPLETE AND FULLY OPERATIONAL MECHANICAL SYSTEM. THE MECHANICAL CONTRACTOR SHALL FURNISH ALL LABOR, MATERIAL, AND EQUIPMENT NECESSARY TO COMPLETE THE MECHANICAL WORK.

SITE EXAMINATION THE MECHANICAL CONTRACTOR SHALL THOROUGHLY EXAMINE ALL AREAS WHERE EQUIPMENT, DUCTWORK, AND PIPING WILL BE INSTALLED AND WILL REPORT ANY CONDITION THAT, IN HIS OPINION, PREVENTS THE PROPER INSTALLATION OF THE MECHANICAL WORK.

PENETRATIONS WHERE PIPES AND DUCTS PENETRATE WALL, SEAL OPENINGS TO PREVENT AIR TRANSFER BETWEEN SPACES. USE FIRE RATED SEALANTS ON ALL FIRE SEPARATION PENETRATIONS, INCLUDING FLOORS. SEAL AROUND ALL PIPES AND DUCTS PENETRATING FIRE SEPARATIONS WITH NON-COMBUSTIBLE PACKING RETAINED BY METAL COLLARS. THE ASSEMBLY SHALL BE APPROVED BY STATE FIRE MARSHALL.

STANDARDS EQUIPMENT AND MATERIALS SHALL CONFORM WITH THE APPROPRIATE PROVISIONS OF CSA, UL, C, ARI, ASME, ASTM, UL, NEMA, ANSI, SMACNA, ASHRAE, NFPA, AS APPLICABLE TO EACH INDIVIDUAL UNIT OR ASSEMBLY.

CODES ALL WORK SHALL BE PERFORMED IN STRICT ACCORDANCE WITH ALL APPLICABLE PROVINCIAL AND LOCAL CODES AND ORDINANCES. IN CASE OF CONFLICT BETWEEN THE DRAWINGS AND PROJECT MANUAL AND THE CODES AND ORDINANCES, USE WHICHEVER IS MORE STRINGENT. THE MECHANICAL CONTRACTOR SHALL SATISFY CODE REQUIREMENTS AS A MINIMUM STANDARD WITHOUT ANY EXTRA COST TO STARBUCKS.

PERMITS AND FEES THE MECHANICAL CONTRACTOR SHALL PROCURE AND PAY FOR ALL PERMITS, FEES, AND INSPECTIONS NECESSARY TO COMPLETE THE MECHANICAL WORK.

WARRANTY THE MECHANICAL CONTRACTOR SHALL UNCONDITIONALLY WARRANT ALL WORK TO BE FREE OF DEFECTS IN MATERIAL AND WORKMANSHIP FOR A PERIOD OF ONE (1) YEAR FROM THE DATE OF FINAL ACCEPTANCE BY STARBUCKS AND WILL REPAIR OR REPLACE ANY DEFECTIVE WORK PROMPTLY AND WITHOUT CHARGE AND RESTORE ANY OTHER EXISTING WORK DAMAGED IN THE COURSE OF REPAIRING DEFECTIVE MATERIALS AND WORKMANSHIP.

MECHANICAL SYMBOL LEGEND

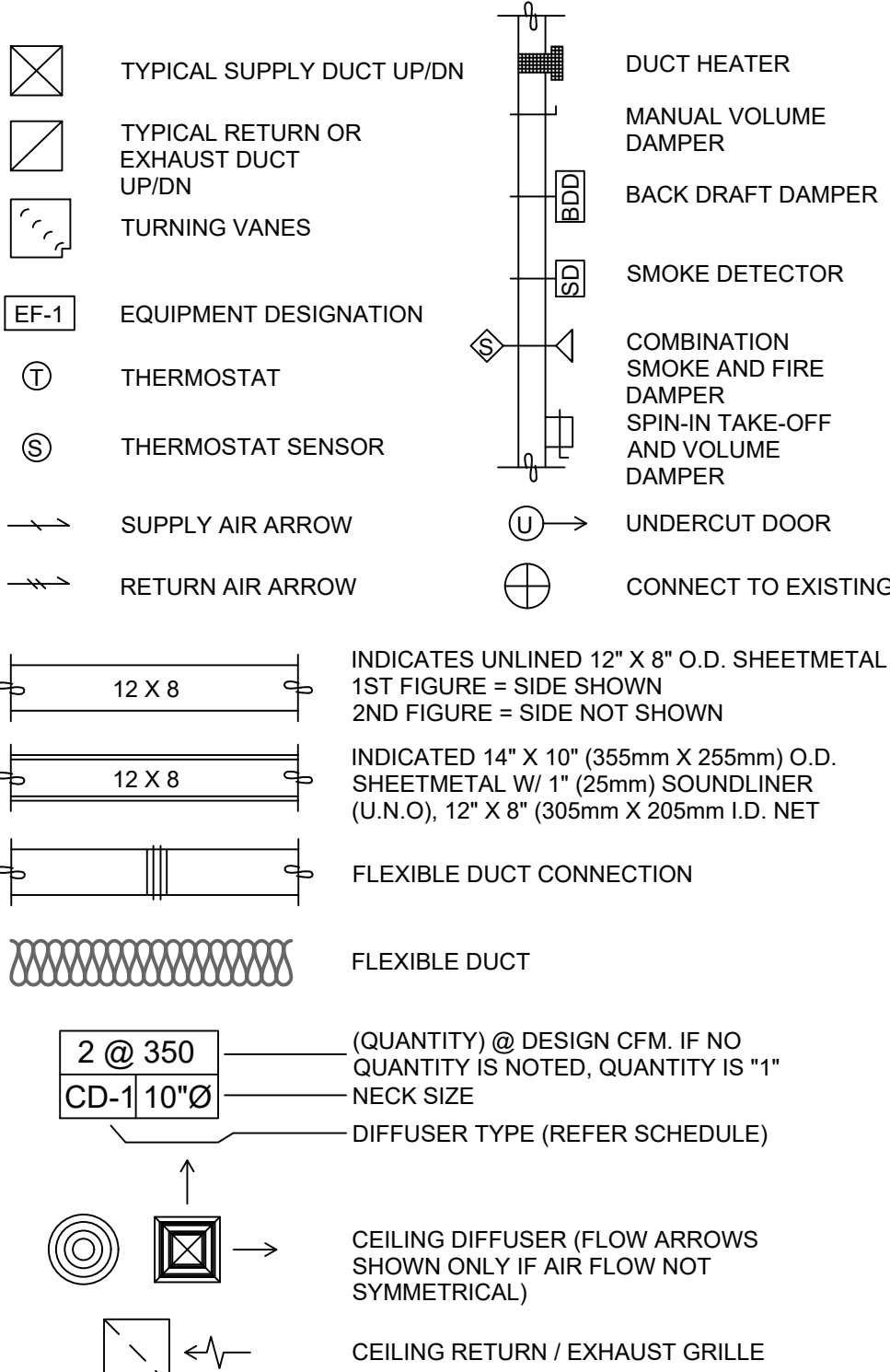

CONTROLS AND OPERATION NOTES

THE GENERAL CONTRACTOR SHALL PROVIDE AND INSTALL THE FOLLOWING COMPONENTS:

CONTROL WIRING
THE MECHANICAL CONTRACTOR SHALL PROVIDE ALL CONTROL WIRING IN CONDUIT NECESSARY FOR THE COMPLETE AND PROPER OPERATING TEMPERATURE CONTROL SYSTEM INCLUDING ALL MODES OF OPERATION AND INTERLOCK.

EXHAUST FANS
RESTROOM EXHAUST FAN(S) TO BE OPERATED IN CONJUNCTION WITH STORE HOURS UNLESS OTHERWISE NOTED OR APPROVED OR AS REQUIRED BY JURISDICTION (COORDINATE WITH ELECTRICAL).

THERMOSTAT
PERMANENT THERMOSTAT(S) AND REMOTE SENSOR(S) SHALL BE FURNISHED AND INSTALLED. ONE THERMOSTAT AND SENSOR IS PROVIDED FOR EACH AIR HANDLING UNIT. MOUNT THERMOSTAT(S) AND SENSOR(S) IN LOCATION & HEIGHT AS INCUBATED ON DRAWINGS. MECHANICAL CONTRACTOR TO PROVIDE THERMOSTAT IDENTIFICATION LABELS PER SPECIFICATION REQUIREMENTS. REFER TO THERMOSTAT SETUP INSTRUCTIONS BELOW FOR ADDITIONAL REQUIREMENTS.

- THERMOSTAT SETUP INSTRUCTIONS**
PROVIDE THE FOLLOWING SETUP AND PROGRAMMING:
- CONFIGURE AS FOLLOWS:
 - DEGREES "F" DISPLAY
 - 12 HOUR CLOCK
 - CONTINUOUS FAN OPERATION IN OCCUPIED MODE
 - DISABLE KEYBOARD PROGRAMMING
 - SET TIME AND DATE.
 - SET TO DISPLAY CURRENT TEMPERATURE.
 - SET OCCUPIED START TIME AT 30 MIN. BEFORE OPENING. SET UNOCCUPIED START TIME AT 30 MIN. AFTER CLOSING. VERIFY HOURS WITH STORE MANAGER OR CONSTRUCTION MANAGER.
 - SET POINTS SHALL BE AS FOLLOWS OR AS APPROPRIATE FOR CLIMATE:
 - OCCUPIED (5° F DEADBAND) (3° C DEADBAND)
 - HEATING: 70° F (21° C)
 - COOLING: 75° F (24° C)
 - UNOCCUPIED
 - HEATING: 60° F (15° C)
 - COOLING: 78° F (25° C)
 - SET TWO (2) HOUR OCCUPIED OVERRIDE FUNCTION TO PROVIDE THE FOLLOWING SET POINT OVERRIDES:
 - HEATING: +2° F (1° C)
 - COOLING: -2° F (1° C)

ENERGY MANAGEMENT SYSTEM (EMS)

THE GENERAL CONTRACTOR SHALL INSTALL (OR DEMO AND REINSTALL FOR RENOVATIONS) THE VENSTAR SURVEYOR EMS SYSTEMS PRIOR TO THE LAST WEEK OF CONSTRUCTION. GENERAL CONTRACTOR TO PROVIDE ONE PERMANENT THERMOSTAT AND REMOTE SENSOR PER HVAC UNIT. LOCATE AND MOUNT THERMOSTAT(S) AND SENSOR(S) PER THE DRAWINGS. PROVIDE THERMOSTAT IDENTIFICATION LABELS PER SPECIFICATION REQUIREMENTS.

GENERAL CONTRACTOR TO PROGRAM, START-UP AND COMMISSION THE CONTROL SYSTEM. GENERAL CONTRACTOR IS TO COMPLETE FINAL CONNECTION AFTER DATA RACK AND NETWORK INSTALLATIONS. GENERAL CONTRACTOR VENDOR TO VERIFY SYSTEM OPERATION AND TROUBLESHOOT IF REQUIRED. GENERAL CONTRACTOR TO COMPLETE SURVEYOR'S STARBUCKS INSTALLATION SURVEY FORM AND PROVIDE TWO (2) COMPLETED COPIES OF THIS DOCUMENT TO THE CONSTRUCTION MANAGER AND COMMISSIONING AGENT PRIOR TO FINAL PAYMENT.

DUCTWORK AND ACCESSORIES

SHEET METAL DUCTWORK SEE SPECIFICATIONS FOR SHEET METAL DUCT REQUIREMENTS. ALL EXPOSED DUCTWORK TO BE SPIRAL ROUND, OR RECTANGULAR LOCK-SEAM TYPE, AS SHOWN ON HVAC PLAN SHEET. ASSEMBLE AND INSTALL DUCTWORK IN ACCORDANCE WITH RECOGNIZED INDUSTRY PRACTICE FOR ACHIEVING AIR TIGHT (5% LEAKAGE) AND NOISELESS (NO OBJECTIONABLE NOISE) SYSTEMS, CAPABLE OF PERFORMING EACH INDICATED SERVICE. FURNISH AND INSTALL ALL REQUIRED DAMPERS, TRANSITIONS, CONNECTIONS TO AIR TERMINALS, AND OTHER ACCESSORIES NECESSARY FOR COMPLETE OPERATING SYSTEM. NO VARIATION OF DUCT CONFIGURATION OR SIZES WILL BE PERMITTED EXCEPT BY PERMISSION FROM THE ENGINEER.

DUCT SEALANT SEAL ALL LONGITUDINAL AND TRANSVERSE JOINTS PER SPECIFICATIONS. COVER ALL FIELD JOINTS. JOINTS AROUND SPIN-IN FITTINGS, AND FASTENING SCREWS WITH MASTIC.

SUPPORTS PROVIDE FASTENERS, ANCHORS, RODS, STRAPS, TRIM, AND ANGLES FOR SUPPORT OF DUCTWORK. SUPPORTS MUST COMPLY WITH LOCAL REGULATIONS AND CODE .

DAMPERS PROVIDE VOLUME CONTROL DAMPERS WHERE INDICATED ON DRAWINGS AND AT POINTS ON LOW PRESSURE SUPPLY, RETURN, AND EXHAUST DUCTS WHERE BRANCHES ARE TAKEN FROM LARGER DUCTS. PROVIDE UL LISTED FIRE OR FIRE/SMOKE DAMPERS WHERE REQUIRED AND IN ACCORDANCE WITH NFPA AND LOCAL CODES. PROVIDE CONVENIENTLY LOCATED ACCESS DOORS OF AMPLE SIZE AND QUANTITY FOR SERVICING THE DAMPERS. PROVIDE MOTORIZED DAMPERS AT ALL INTAKE & EXHAUST BUILDING OPENINGS. COORDINATE WITH OTHER TRADES FOR ACCESS PANELS, POWER AND FIRE ALARM INTERFACES. SEE PROJECT MANUAL.

GRILLES, REGISTERS, AND DIFFUSERS GRILLES, REGISTERS, AND DIFFUSERS SHALL BE AS SPECIFIED AND SHALL BE MECHANICAL CONTRACTOR SUPPLIED, UNLESS OTHERWISE NOTED. DIFFUSERS SHALL BE INSTALLED AS INDICATED ON THE DRAWINGS AND SCHEDULES. THE MECHANICAL CONTRACTOR SHALL PROVIDE ALL MISCELLANEOUS ITEMS NECESSARY FOR A COMPLETE AND PROPER INSTALLATION IN THE TYPE OF CEILING AND WALLS USED IN THIS PROJECT.

THERMAL INSULATION PROVIDE EXTERNAL THERMAL INSULATION WITH AN INTEGRAL VAPOR BARRIER FACING OF SUFFICIENT THICKNESS TO MEET LOCAL ENERGY CODE REQUIREMENTS OR ASHRAE 90.1-2004, WHICHEVER IS MORE STRINGENT. PROVIDE INSULATION ON OUTSIDE AIR DUCTS, AND ON CONCEALED PORTIONS OF SUPPLY AND RETURN AIR DUCTS. DO NOT EXTERNALLY INSULATE EXPOSED DUCTWORK AND PORTIONS OF DUCTWORK THAT ARE INTERNALLY LINED WITH CODE REQUIRED THICKNESS. INTERNALLY INSULATE EXPOSED SUPPLY DUCTWORK IF POSSIBILITY OF CONDENSATION. INTERNALLY INSULATE EXTERIOR DUCTWORK PER CODE.

ACOUSTICAL DUCT LINER UNLESS OTHERWISE INDICATED ON THE PLANS, PROVIDE 1" (25MM) ACOUSTICAL DUCT LINER IN SUPPLY AND RETURN DUCTWORK WITHIN 10'-0" (305CM) OF THE DISCHARGE AND INTAKE OF AIR HANDLING UNITS. INCREASE DUCT SIZE INDICATED ON PLANS AS NEEDED TO ACCOMMODATE LINER. LINER TO BE PROVIDED AND FASTENED TO DUCT WITH MECHANICAL LINER FASTENERS IN ACCORDANCE WITH SMACNA AND PROJECT MANUAL.

FLEXIBLE DUCTWORK FLEXIBLE DUCT WORK SHALL ONLY BE INSTALLED AS SHOWN IN PLAN AND NOT ABOVE HARD LID CEILINGS. FLEXIBLE DUCTWORK SHALL NOT EXCEED 5'-0" (152CM) IN LENGTH AND TWO 45° ELBOWS. IT SHALL BE PULLED TAUT AND APPROPRIATELY FASTENED TO RIGID BRANCH DUCT & DIFFUSER. BENDS SHALL BE MINIMIZED AND WHERE NEEDED BE A FULL RADIUS BEND. SUPPORT BANDS SHALL BE INSTALLED SO AS TO NOT CRIMP FLEX DUCT. FLEXIBLE DUCTWORK SHALL MEET REQUIREMENTS.

HVAC EQUIPMENT AND MATERIALS

AIR HANDLING UNITS AIR HANDLING UNITS SHALL BE AS SPECIFIED IN THE MECHANICAL SCHEDULE AND SHALL BE FURNISHED AND INSTALLED PER THE LEASE AGREEMENT. THE MECHANICAL CONTRACTOR IS RESPONSIBLE FOR COORDINATING DELIVERY, PROVIDING COMPLETE INSTALLATION INCLUDING CURBS, PIPING, VIBRATION ISOLATION, AND NECESSARY ACCESSORIES, AND PROVIDING WARRANTY.

FILTERS IF OPERATING HVAC DURING CONSTRUCTION, PROVIDE THREE (3) SETS OF 2" (51MM) MERV6 PLEATED DISPOSABLE FILTERS (OR HIGHER RATING IF REQUIRED BY LEED). USE ONE SET UNTIL COMPLETION OF CONSTRUCTION. INSTALL ONE SET AT COMPLETION OF CONSTRUCTION (PRIOR TO TAB) AND DELIVER ONE SET OF MERV13 FILTERS TO STARBUCKS LABELED TO DENOTE THEIR RESPECTIVE AIR HANDLING UNIT.

EXHAUST FANS EXHAUST FANS SHALL BE AS SPECIFIED AND PROVIDED PER THE LEASE AGREEMENT. THE MECHANICAL CONTRACTOR IS RESPONSIBLE FOR COORDINATING DISCHARGE LOCATION WITH NEW AND EXISTING VENTS AND INTAKES, PROVIDING COMPLETE INSTALLATION INCLUDING CURBS, BACKDRAFT DAMPER, DUCTWORK FROM RESTROOM GRILLE TO UNIT, NECESSARY ACCESSORIES AND PROVIDING WARRANTY.

BRACING AND ANCHORING ALL MECHANICAL EQUIPMENT, FIXED OR FLEXIBLY MOUNTED, SHALL BE BRACED OR ANCHORED TO COMPLY WITH LOCAL CODES.

IAQ MANAGEMENT PLAN

DURING CONSTRUCTION, CONTRACTOR SHALL COMPLY WITH CHAPTER 3 OF SMACNA'S IAQ GUIDELINES FOR OCCUPIED BUILDINGS UNDER CONSTRUCTION. CONTRACTOR SHALL PERFORM AND SUBMIT ALL INFORMATION AS REQUIRED. IF HVAC SYSTEM IS TO BE USED DURING CONSTRUCTION, INSTALL MERV 8 FILTERS AT EACH RETURN AIR GRILL AND COMPLY WITH SMACNA'S GUIDELINES REFERENCED BELOW.

GENERAL MECHANICAL NOTES

- MECHANICAL CONTRACTOR SHALL COORDINATE WITH THE GENERAL CONTRACTOR TO PATCH AND REPAIR ALL EXISTING WALLS, FLOORS, CEILINGS OR OTHER SURFACES IDENTIFIED TO REMAIN THAT MAY BECOME DAMAGED DURING THE COURSE OF WORK.
- DRAWINGS ARE DIAGRAMMATIC AND INDICATE GENERAL INTENT OR ARRANGEMENT OF SYSTEM(S). FURNISH & INSTALL ALL COMPONENTS NEEDED WHETHER INDICATED OR NOT TO PROVIDE A COMPLETE AND OPERATING SYSTEM.
- CONTRACTOR TO VERIFY ALL DIMENSIONS, INCLUDING CLEARANCES REQUIRED BY OTHER TRADES, AND NOTIFY STARBUCKS CONSTRUCTION MANAGER OF ANY DISCREPANCIES PRIOR TO PROCEEDING WITH THE WORK. ALL DIMENSIONS ARE TO THE FACE OF THE FINISHED SURFACE UNLESS NOTED OTHERWISE. ALL DIMENSIONS TO BE TAKEN FROM ACTUAL BUILDING DIMENSIONS.
- THE MECHANICAL CONTRACTOR SHALL COORDINATE HVAC WORK WITH OTHER TRADES. THE ARCHITECTURAL DRAWINGS AND PROJECT MANUAL SHALL TAKE PRECEDENCE OVER ALL OTHER DRAWINGS. SEE ARCHITECTURAL DRAWINGS AND PROJECT MANUAL FOR DIMENSIONED DIFFUSER LOCATIONS AND MOUNTING HEIGHTS WHERE EXPOSED.
- NEW DUCTWORK AND EQUIPMENT SHALL NOT BE INSTALLED WHERE IT OBSTRUCTS ANY EXISTING OR NEW AREAS THAT REQUIRE ACCESS.

TESTING, ADJUSTING, BALANCING

INDEPENDENT AIR BALANCE CONTRACTOR OR QUALIFIED MECHANICAL CONTRACTOR SHALL BE QUALIFIED TO TAB WORK BY NEBB OR AABC STANDARDS. BALANCER SHALL ACCURATELY BALANCE THE SUPPLY, RETURN AND OUTSIDE AIR, EXHAUST FAN(S), HYDRONIC (WHERE APPLICABLE) AND EXHAUST FAN(S) SYSTEMS TO PROVIDE AIR AND WATER QUANTITIES WITHIN 10% PLUS MINUS OF THE VALUES INDICATED ON THE DRAWINGS AND IN THE SPECIFICATIONS. OPERATE AUTOMATIC CONTROLS SYSTEMS AND VERIFY SETPOINTS FOR THERMOSTATS, CO2 SENSORS, DCV, EMS AND ECONOMIZER/OUTSIDE AIR DAMPER. SEE CONTROLS AND OPERATION NOTES AND HVAC SCHEDULES AND NOTES FOR DETAILS. IF DEFICIENCIES OR SITE CONDITIONS PREVENT COMPLETE AND PROPER BALANCING, DO NOT COMPLETE WORK AND SUBMIT A REQUEST FOR INFORMATION TO GET COMPLETE INFORMATION PRIOR TO COMPLETING WORK. SUBMIT THREE (3) COPIES OF THE BALANCE REPORT TO THE ENGINEER, CONSTRUCTION MANAGER AND COMMISSIONING AGENT FOR APPROVAL. THE BALANCE REPORT SHALL INCLUDE NEBB OR AABC CREDENTIALS, EQUIPMENT/INSTRUMENT LIST WIT THE MOST RECENT CALIBRATION DATE AND BALANCE REPORTS FOR ALL HVAC AND EXHAUST SYSTEMS. INCLUDE A COPY OF THE BALANCE REPORT AS APPROVED BY THE ENGINEER WITH APPLICATION FOR FINAL CONTRACT PAYMENT.

WORK DESCRIPTION	RESPONSIBILITY	
	EXISTING	CONTRACTOR
HVAC UNITS, CURB AND STRUCTURAL	X	
HVAC UNIT ECONOMIZERS AND RELIEF	X	
SMOKE DETECTORS IN DUCTWORK AND INTERLOCK	X	
THERMOSTATS AND CONTROLS	X	
EMS CONTROLS	X	
MOTORIZED DAMPERS FOR BACKDRAFT	X	
EXHAUST FAN, CURB AND MOTORIZED DAMPER	X	X
AIR DEVICES	X	X
DUCTWORK 12" OR LARGER	X	X
DUCTWORK 10" OR SMALLER	X	X
DAMPERS FOR CONNECTIONS	X	X
GAS SERVICE AND METER	X	
GAS PIPING TO SPACE	X	
GAS PIPING TO HOT WATER TANK	X	
GAS PIPING TO HVAC UNITS	X	
LOUVERS FOR INTAKES, EXHAUST AND PRESSURE RELIEF	N/A	N/A

FOR CONSTRUCTION



© 2021 STARBUCKS COFFEE COMPANY

STARBUCKS®
2401 UTAH AVENUE SOUTH
SEATTLE, WASHINGTON 98134
(206) 318-1575

THESE DRAWINGS AND THE PROJECT MANUAL ARE CONFIDENTIAL AND SHALL REMAIN THE SOLE PROPERTY OF STARBUCKS CORPORATION, WHICH IS THE OWNER OF THE COPYRIGHT IN THIS WORK. THEY SHALL NOT BE REPRODUCED (IN WHOLE OR IN PART), SHARED WITH THIRD PARTIES OR USED IN ANY MANNER ON OTHER PROJECTS OR EXTENSIONS TO THIS PROJECT WITHOUT THE PRIOR WRITTEN CONSENT OF STARBUCKS CORPORATION. THESE DRAWINGS AND SPECIFICATIONS ARE INTENDED TO EXPRESS DESIGN INTENT FOR A PROTOTYPICAL STARBUCKS STORE WHICH IS SUBJECT TO CHANGE AT ANYTIME AND DO NOT REFLECT ACTUAL SITE CONDITIONS. NEITHER PARTY SHALL HAVE ANY OBLIGATION NOR LIABILITY TO THE OTHER (EXCEPT STATED ABOVE) UNTIL A WRITTEN AGREEMENT IS FULLY EXECUTED BY BOTH PARTIES.

Design Forum Architects Inc.

2056 Byers Rd
Miamisburg, OH 45342
Tel: (844) 804-7700

Donald J. Rethman
Architect in Charge

Design Forum Engineering

2056 Byers Rd
Miamisburg, OH 45342
Tel: (844) 804-7700

Timothy L. Rabarding, PE
Professional Engineer

PROJECT NAME:
DISNEY SPRINGS

PROJECT ADDRESS:
1501 EAST BUENA VISTA DR., WNTOWN DISNEY LAKE BUENA VISTA, FL 32830

STORE #:	19997
PROJECT #:	563111-081
ISSUE DATE:	05/06/2024
DESIGN MANAGER:	ROMINA VIGNOLO
PRODUCTION DESIGNER:	ANDY MCLOUD
CHECKED BY:	DONALD RETHMAN

Revision Schedule		
Rev	Date	Description

SHEET TITLE:
MECHANICAL NOTES

SCALE: AS INDICATED

SHEET NUMBER:
M001

GENERAL NOTES

- MECHANICAL CONTRACTOR RESPONSIBLE FOR SITE INVESTIGATION PRIOR TO START OF WORK TO REVEAL FULL SCOPE OF PROJECT
- SEE THIS SHEET FOR EQUIPMENT & AIR DEVICE SCHEDULES.
- MECHANICAL CONTRACTOR RESPONSIBLE FOR SITE INVESTIGATION PRIOR TO START OF WORK TO REVEAL FULL SCOPE OF PROJECT.
- COORDINATE WITH ELECTRICAL CONTRACTOR FOR POWER CONNECTIONS TO ALL MECHANICAL EQUIPMENT.
- DUCTWORK ABOVE CEILINGS SHALL BE ROUTED AS HIGH AS POSSIBLE. REFER TO CEILING PLANS AND SECTIONS FOR HEIGHT OF EXPOSED DUCTWORK.
- PRIOR TO START OF CONSTRUCTION, DETERMINE THE AIRFLOW AT EACH DEVICE OF THE EXISTING HVAC SYSTEMS. PROVIDE A PRE-CONSTRUCTION CFM REPORT TO THE STARBUCK'S CONSTRUCTION MANAGER. AT COMPLETION OF CONSTRUCTION, BALANCE AIR DEVICES TO MATCH THE PRE-CONSTRUCTION CFM.

KEYED NOTES

- EXISTING ROOFTOP AC UNIT ON ROOF TO REMAIN AND BE REUSED. REFER TO SHEET M-102 FOR ROOF PLAN.
- EXISTING IN-LINE EXHAUST FAN TO REMAIN AND BE REUSED. CLEAN AND ADJUST AS REQUIRED. FIELD VERIFY LOCATION AND ALL REQUIREMENTS.
- EXISTING EXHAUST AIR DEVICE TO BE REMOVED AND DISPOSED OF IN A CODE APPROVED MANNER. INSTALL NEW EXHAUST AIR DEVICE IN CEILING. EXTEND DUCTWORK AS / IF NECESSARY. BALANCE AIR DEVICE TO PRE-CONSTRUCTION CFM OR TO CFM ON PLANS. FIELD VERIFY ALL REQUIREMENTS.
- EXISTING AIR DEVICE TO BE REMOVED AND DISPOSED OF IN A CODE APPROVED MANNER. READY DUCTWORK FOR NEW AIR DEVICE. IF EXISTING DUCTWORK NOT BEING REUSED SHALL BE PATCHED AND SEALED AIR TIGHT.
- PROVIDE NEW AIR DEVICE FOR NEW CEILING LAYOUT. REUSE OR PROVIDE NEW BRANCH DUCTWORK AS REQUIRED FOR NEW AIR DEVICE. REMOVE ANY DUCTWORK NOT BEING REUSED BACK TO MAIN AND CAP AND SEAL. BALANCE AIR DEVICE TO PRE-CONSTRUCTION CFM OR TO CFM ON PLANS. FIELD VERIFY ALL REQUIREMENTS.
- EXISTING DUCTWORK FOR ROOFTOP UNIT TO REMAIN AND BE REUSED. FIELD VERIFY EXISTING ROUTING. PROVIDE NEW DUCT TAPS AS REQUIRED FOR NEW LAYOUT. ANY EXISTING BRANCH TAP NOT BEING REUSED SHALL BE CAPPED AND SEALED AIR TIGHT.
- COORDINATE WITH G.C. AND OWNER FOR THE PAINTING OF THE DIFFUSER TO MATCH COLOR OF CEILING. FIELD VERIFY ALL REQUIREMENTS.
- PROVIDE TAP AND DUCTWORK TRANSITION TO OVAL AT PLENUM BOX. PROVIDE MANUAL BALANCE DAMPER. PROVIDE SUPPORT FOR LINEAR AIR DEVICE. COORDINATE LOCATION WITH CEILING BAFFLES. FIELD VERIFY LOCATION, ROUTING AND ALL REQUIREMENTS.
- MANUAL BALANCE DAMPER (TYPICAL).
- EXISTING T-STAT TO BE RELOCATED TO NEW LOCATION NEXT TO MANAGERS DESK. CONNECT EXISTING T-STAT INTO NEW RTU. CLEAN AND ADJUST T-STAT AS REQUIRED. EXTEND CONTROL WIRE AS REQUIRED FOR NEW LOCATION. FIELD VERIFY LOCATION AND ALL REQUIREMENTS.
- EXISTING SENSOR TO BE RELOCATED TO NEW LOCATION. CLEAN AND ADJUST AS REQUIRED. FIELD VERIFY EXISTING LOCATION AND ALL REQUIREMENTS.
- PROVIDE NEW IN-LINE EXHAUST FAN. PROVIDE NEW EXHAUST GRILLE IN LOCATION SHOWN OVER WARMERS. PROVIDE NEW 10" ROOF CAP. REFER TO SHEET M-102 ROOF PLAN AND M-601 FOR ALL SCHEDULES.
- EXISTING SIDEWALL DIFFUSER TO BE REMOVED WITH DUCTWORK. PROVIDE NEW SIDE WALL AIR DEVICE AND END OF DUCTWORK DOWN TO WALL LEVEL. FIELD VERIFY LOCATION AND ALL REQUIREMENTS.

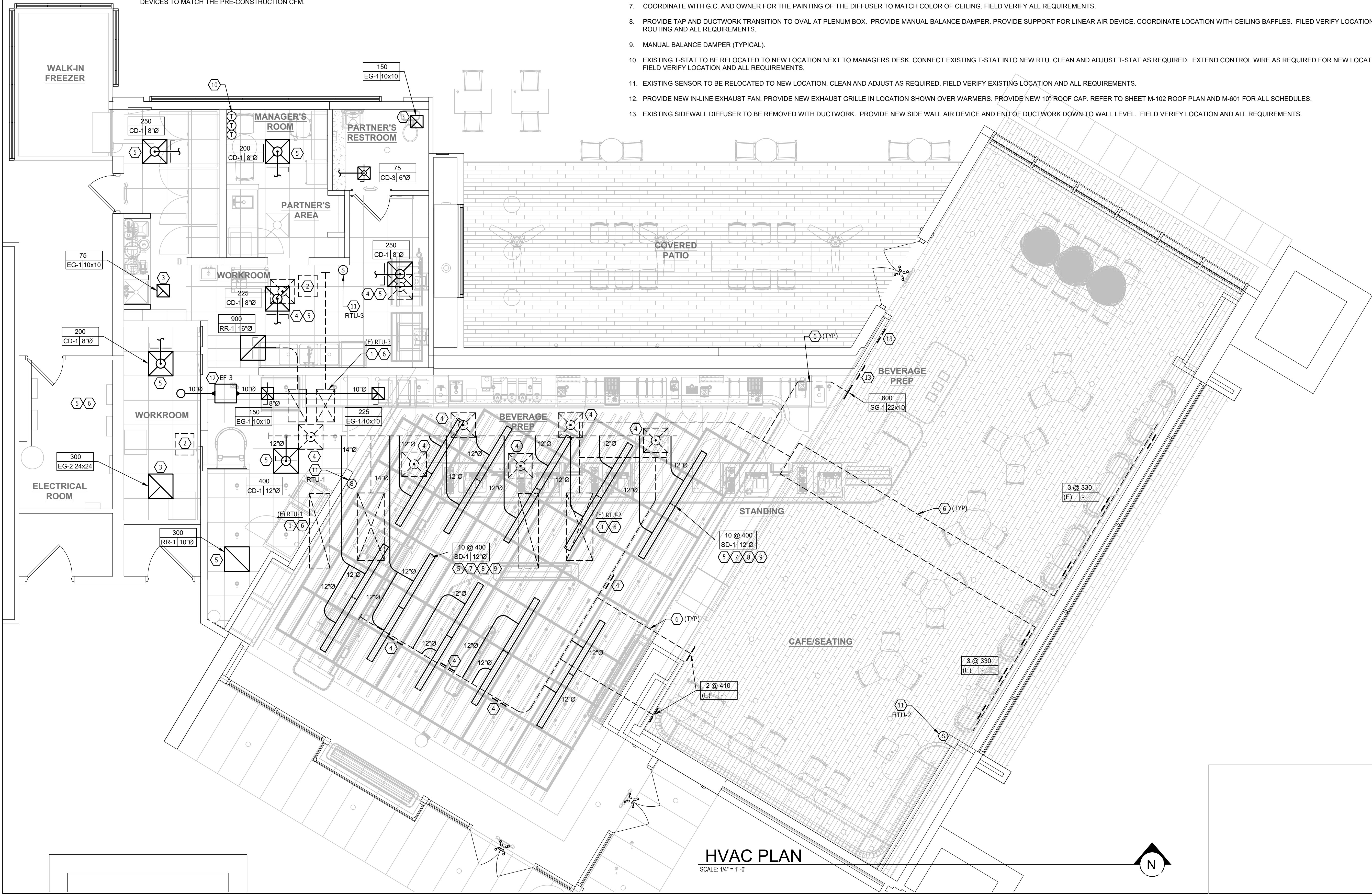

HVAC PLAN

SCALE: 1/4" = 1'-0"

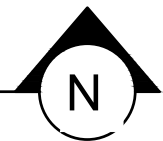

FOR CONSTRUCTION



STARBUCKS®
2401 UTAH AVENUE SOUTH
SEATTLE, WASHINGTON 98134
(206) 318-1575

THESE DRAWINGS AND THE PROJECT MANUAL ARE CONFIDENTIAL AND SHALL REMAIN THE SOLE PROPERTY OF STARBUCKS CORPORATION, WHICH IS THE OWNER OF THE COPYRIGHT IN THIS WORK. THEY SHALL NOT BE REPRODUCED (IN WHOLE OR IN PART), SHARED WITH THIRD PARTIES OR USED IN ANY MANNER ON OTHER PROJECTS OR EXTENSIONS TO THIS PROJECT WITHOUT THE PRIOR WRITTEN CONSENT OF STARBUCKS CORPORATION. THESE DRAWINGS AND SPECIFICATIONS ARE INTENDED TO EXPRESS DESIGN INTENT FOR A PROTOTYPICAL STARBUCKS STORE WHICH IS SUBJECT TO CHANGE AT ANYTIME) AND DO NOT REFLECT ACTUAL SITE CONDITIONS. NEITHER PARTY SHALL HAVE ANY OBLIGATION NOR LIABILITY TO THE OTHER (EXCEPT STATED ABOVE) UNTIL A WRITTEN AGREEMENT IS FULLY EXECUTED BY BOTH PARTIES.

Design Forum Architects Inc.
2056 Byers Rd
Miami, OH 45342
Tel: (844) 804-7700
Donald J. Rethman
Architect in Charge

Design Forum Engineering
2056 Byers Rd
Miami, OH 45342
Tel: (844) 804-7700
Timothy L. Rabarding, PE
Professional Engineer

PROJECT NAME:
DISNEY SPRINGS

PROJECT ADDRESS:
**1501 EAST BUENA VISTA
DR., WNTOWN DISNEY
LAKE BUENA VISTA, FL 32830**

STORE #: 19997
PROJECT #: 56311-081
ISSUE DATE: 05/06/2024
DESIGN MANAGER: ROMINA VIGNOLO
PRODUCTION DESIGNER: ANDY MCLOUD
CHECKED BY: DONALD RETHMAN

Revision Schedule		
Rev	Date	Description

SHEET TITLE:
MECHANICAL PLAN

SCALE: AS INDICATED

SHEET NUMBER:
M101

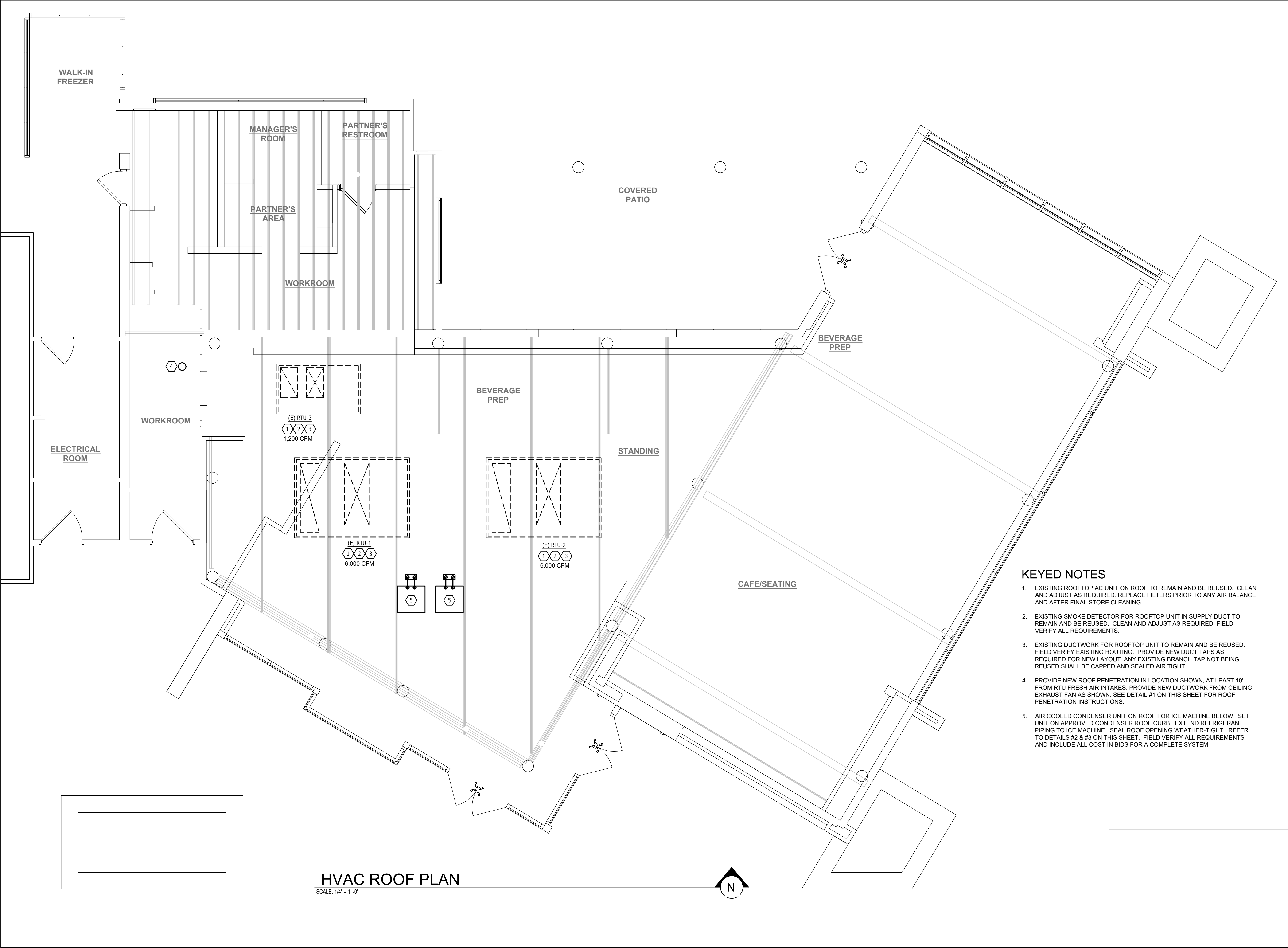

STARBUCKS®
2401 UTAH AVENUE SOUTH
SEATTLE, WASHINGTON 98134
(206) 318-1575

THESE DRAWINGS AND THE PROJECT MANUAL ARE CONFIDENTIAL AND SHALL REMAIN THE SOLE PROPERTY OF STARBUCKS CORPORATION, WHICH IS THE OWNER OF THE COPYRIGHT IN THIS WORK. THEY SHALL NOT BE REPRODUCED (IN WHOLE OR IN PART), SHARED WITH THIRD PARTIES OR USED IN ANY MANNER ON OTHER PROJECTS OR EXTENSIONS TO THIS PROJECT WITHOUT THE PRIOR WRITTEN CONSENT OF STARBUCKS CORPORATION. THESE DRAWINGS AND SPECIFICATIONS ARE INTENDED TO EXPRESS DESIGN INTENT FOR A PROTOTYPICAL STARBUCKS STORE WHICH IS SUBJECT TO CHANGE AT ANYTIME) AND DO NOT REFLECT ACTUAL SITE CONDITIONS. NEITHER PARTY SHALL HAVE ANY OBLIGATION NOR LIABILITY TO THE OTHER (EXCEPT STATED ABOVE) UNTIL A WRITTEN AGREEMENT IS FULLY EXECUTED BY BOTH PARTIES.

Design Forum Architects Inc.
2056 Byers Rd
Miamisburg, OH 45342
Tel: (514) 804-7700
Donald J. Rethman
Architect in Charge

Design Forum Engineering
2056 Byers Rd
Miamisburg, OH 45342
Tel: (844) 804-7700
Timothy L. Raberding, PE
Professional Engineer

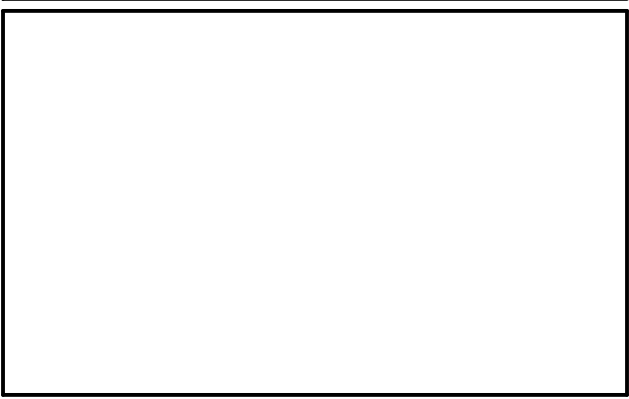

PROJECT NAME:
DISNEY SPRINGS

PROJECT ADDRESS:
**1501 EAST BUENA VISTA
DR., WNTOWN DISNEY
LAKE BUENA VISTA, FL 32830**

STORE #: 19997
PROJECT #: 56311-081
ISSUE DATE: 05/06/2024
DESIGN MANAGER: ROMINA VIGNOLO
PRODUCTION DESIGNER: ANDY MCLOUD
CHECKED BY: DONALD RETHMAN

Revision Schedule		
Rev	Date	Description

SHEET TITLE:
MEP ROOF PLAN

SCALE: AS INDICATED

SHEET NUMBER:
M102



© 2021 STARBUCKS COFFEE COMPANY

STARBUCKS®
2401 UTAH AVENUE SOUTH
SEATTLE, WASHINGTON 98134
(206) 318-1575

THESE DRAWINGS AND THE PROJECT MANUAL ARE CONFIDENTIAL AND SHALL REMAIN THE SOLE PROPERTY OF STARBUCKS CORPORATION, WHICH IS THE OWNER OF THE COPYRIGHT IN THIS WORK. THEY SHALL NOT BE REPRODUCED (IN WHOLE OR IN PART), SHARED WITH THIRD PARTIES OR USED IN ANY MANNER ON OTHER PROJECTS OR EXTENSIONS TO THIS PROJECT WITHOUT THE PRIOR WRITTEN CONSENT OF STARBUCKS CORPORATION. THESE DRAWINGS AND SPECIFICATIONS ARE INTENDED TO EXPRESS DESIGN INTENT FOR A PROTOTYPICAL STARBUCKS STORE WHICH IS SUBJECT TO CHANGE AT ANYTIME AND DO NOT REFLECT ACTUAL SITE CONDITIONS. NEITHER PARTY SHALL HAVE ANY OBLIGATION NOR LIABILITY TO THE OTHER (EXCEPT STATED ABOVE) UNTIL A WRITTEN AGREEMENT IS FULLY EXECUTED BY BOTH PARTIES.

Design Forum Architects Inc.

2056 Byers Rd
Miamisburg, OH 45342
Tel: (844) 804-7700

Donald J. Rethman
Architect in Charge

Design Forum Engineering

2056 Byers Rd
Miamisburg, OH 45342
Tel: (844) 804-7700

Timothy L. Raberding, PE
Professional Engineer

FOR CONSTRUCTION

PROJECT NAME:
DISNEY SPRINGS

PROJECT ADDRESS:
1501 EAST BUENA VISTA
DR., WNTOWN DISNEY
LAKE BUENA VISTA, FL 32830

STORE #: 19997
PROJECT #: 56311-081
ISSUE DATE: 05/06/2024
DESIGN MANAGER: ROMINA VIGNOLO
PRODUCTION DESIGNER: ANDY MCLOUD
CHECKED BY: DONALD RETHMAN

Revision Schedule

Rev	Date	Description

SHEET TITLE:
**MECHANICAL
NOTES & DETAILS**
SCALE: AS INDICATED

SHEET NUMBER:
M601

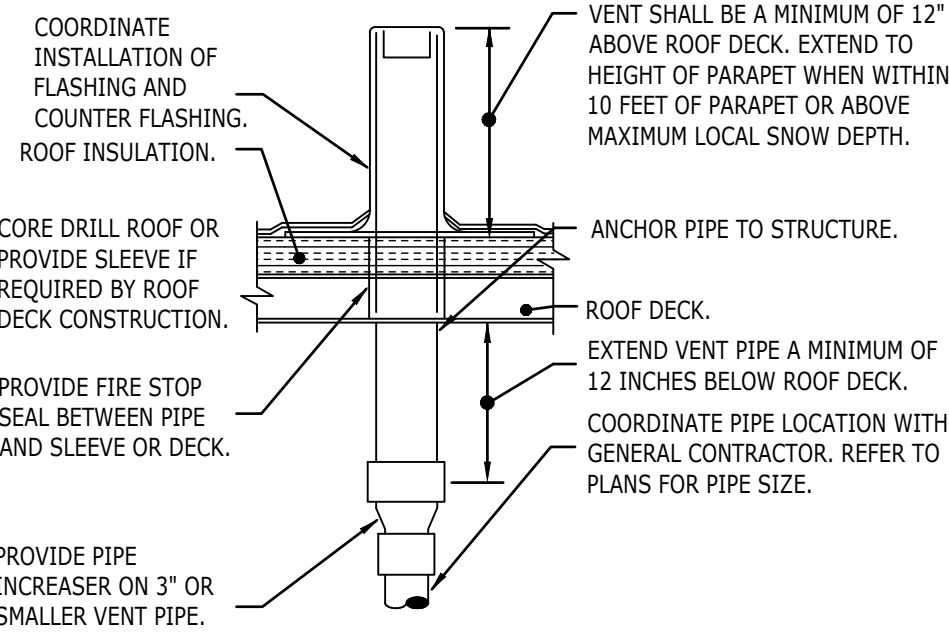

1 VENT THRU ROOF
N.T.S.

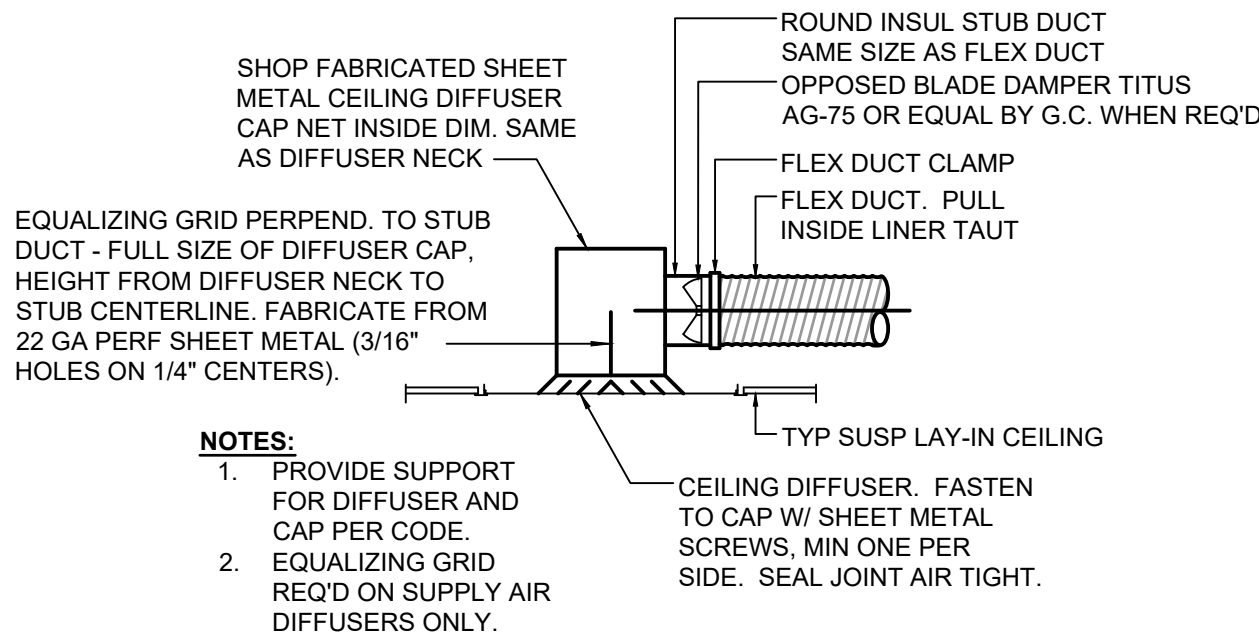

2 LAY IN DIFFUSER
N.T.S.

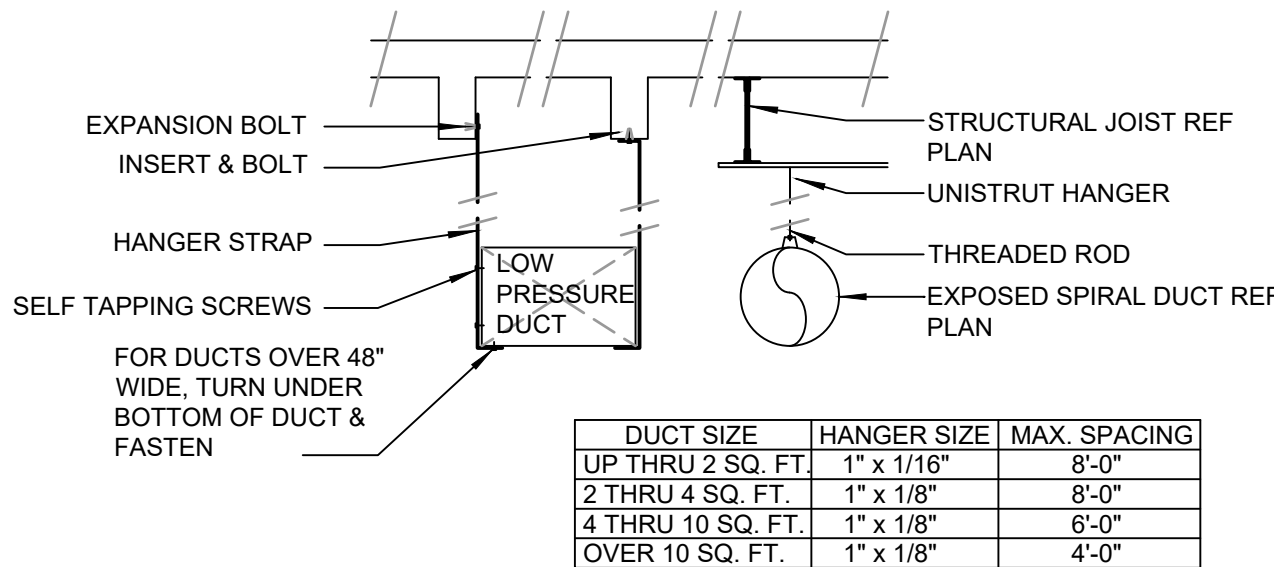

3 DUCT HANGING DETAIL
N.T.S.

ELECTRICAL / MECHANICAL COORDINATION NOTES:

PROVIDE AND COORDINATE LINE VOLTAGE WIRING, LINE VOLTAGE CONTROL AND INTERLOCK WIRING FOR MECHANICAL SYSTEMS, AND LOW VOLTAGE CONTROL WIRING.

FURNISH WIRING DIAGRAMS TO THE ELECTRICIAN AS REQUIRED FOR PROPER EQUIPMENT HOOKUP. COORDINATE WITH THE ELECTRICIAN THE ACTUAL WIRE SIZING AMPS FOR MECHANICAL EQUIPMENT (FROM THE EQUIPMENT NAMEPLATE) TO ENSURE PROPER INSTALLATION.

AIR DISTRIBUTION DEVICES

TYPE	DESCRIPTION	VOLUME CONTROL	FINISH	TITUS MODEL NO. OR AS NOTED	PROVIDED BY
CD-1	CEILING SUPPLY DIFFUSER	YES	WHITE	MODEL TDC, LAY-IN, 24"x24", 4-WAY WITH EG	CONTRACTOR
CD-2	CEILING SUPPLY DIFFUSER	YES	WHITE	MODEL TDC, SURFACE, 24"x24", 4-WAY WITH EG	CONTRACTOR
CD-3	CEILING SUPPLY DIFFUSER	YES	WHITE	MODEL TDC, SURFACE, 12"x12", 4-WAY WITH EG	CONTRACTOR
SG-1	SIDEWALL SUPPLY DIFFUSER	YES	WHITE	MODEL 300FL, SURFACE, 22"x10"	CONTRACTOR
SD-1	CEILING LINEAR SUPPLY DIFFUSER	YES	WHITE	MODEL ML38, 5 FT LONG, (3) 3/4" SLOTS, PROVIDE WITH 5 FT. MPI-38 PLENUM BOX, 12" INLET, COORDINATE HANGING AND END CAPS WITH CEILING BAFFLES.	CONTRACTOR
RR-1	CEILING RETURN GRILLE	YES	WHITE	MODEL 350RL, LAY-IN, 24"x24"	CONTRACTOR
EG-1	CEILING EXHAUST GRILLE	YES	WHITE	MODEL 350RL, SURFACE, 10"x10"	CONTRACTOR
EG-2	CEILING EXHAUST GRILLE	YES	WHITE	MODEL 350RL, SURFACE, 24"x24"	CONTRACTOR

NOTES:

- COORDINATE MOUNTING TYPES WITH ARCHITECTURAL CEILING AND WALL TYPES, AND SEE NECK SIZES ON PLANS.
- EG = PROVIDE EQUALIZING GRID FOR ALL SQUARE SUPPLY DIFFUSERS.

EXHAUST FAN SCHEDULE (CONTRACTOR PROVIDED)

UNIT NO.	TYPE	CFM	S.P.	EXT. S.P. W.C.	SONES	WATTS	VOLTS	PH.	FAN RPM	MANUFACTURER	MODEL	CONTROL	REMARKS
EF-3	IN-LINE	375	0.50	0.58	2.0	300	120	1	1,080	GREENHECK	CSP-A710	-	1

NOTES:

- FAN TO BE CONTROLLED BY LIGHTING CONTROL PANEL TO RUN CONTINUOUSLY IN OCCUPIED MODE.

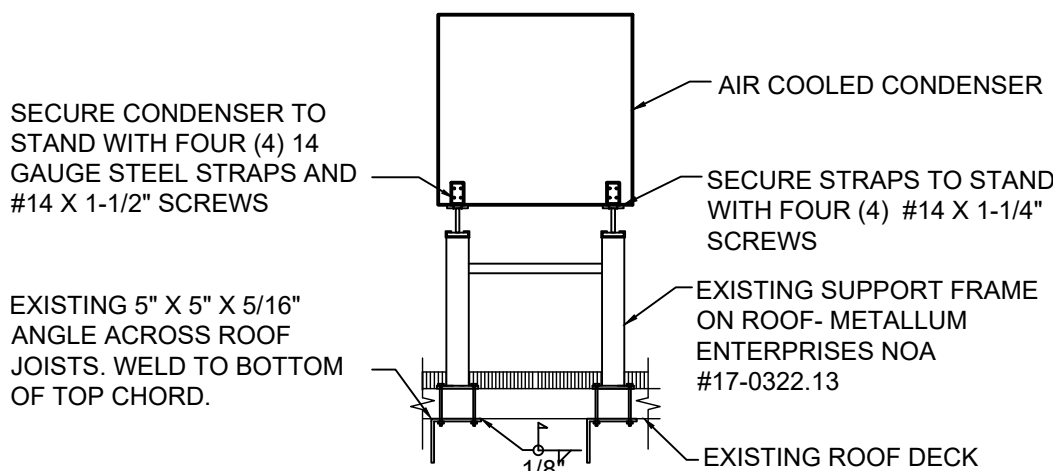

4 CONDENSER SUPPORT DETAIL
N.T.S.

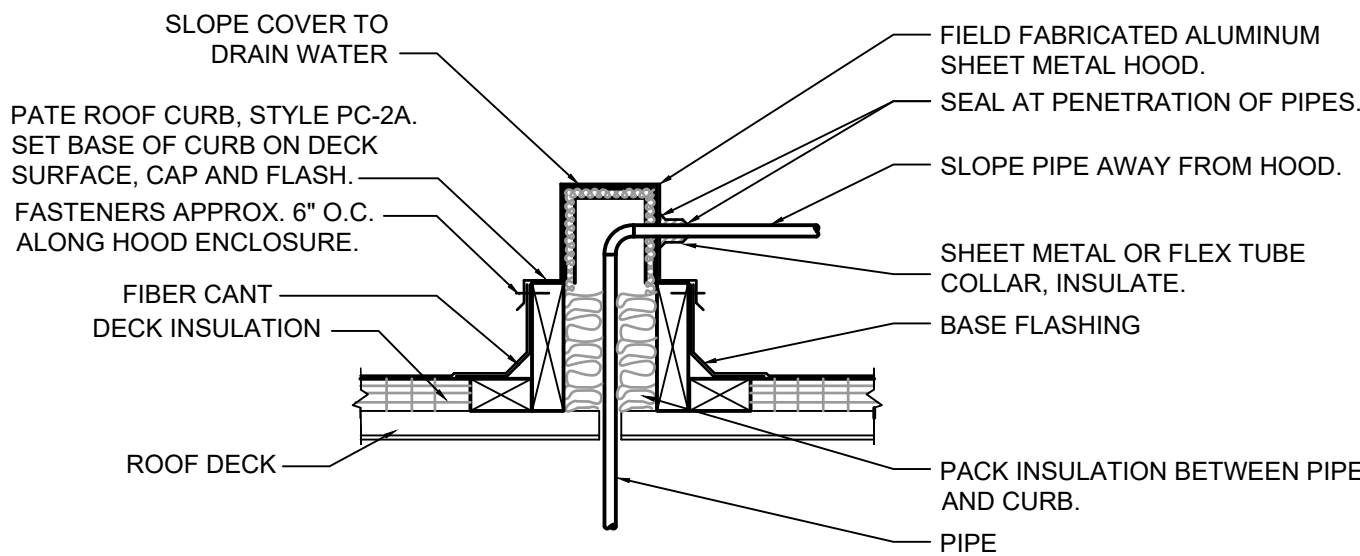

5 PIPE ROOF CURB DETAIL
N.T.S.

Specification, condenser unit

	Horizon Elite 1410 series
W1 Width	39.90" (101 cm) – single phase 37.75" (95.9 cm) – three phase
D1 Depth	28.50" (72.4 cm) – single phase 28.25" (71.6 cm) – three phase
H1 Height	21.50" (54.6 cm) – single phase 19.75" (50.2 cm) – three phase
Electrical	208-230/60/1 – single phase 208-230/60/3 – three phase
Operating power	2.2 kW – single phase 3.0 kW – three phase
Minimum circuit ampacity	16.4 A – single phase 15 A – three phase
Maximum overcurrent protection	25 A – single phase 20 A – three phase
Outdoor condensing unit operating limits (air temperature)	min -20 F (-29 C) max 120 F (49 C)
Maximum refrigerant line run length	100' (30.5 m)
Maximum line rise above evaporator	35' (10.7 m)
Evaporator mounting above condenser	15' (4.6 m)
Maximum refrigeration line drop without oil trap	15' (4.6 m)
Refrigerant charge	12 lb – single phase 10 lb – three phase required at installation
Approximate ship weight	234 lb (106 kg) – single phase 230 lb (104 kg) – three phase
Approximate net weight	202 lb (92 kg) – single phase 210 lb (95 kg) – three phase

NOTE:

- The entire liquid line should be insulated separately from the suction line.

6 ICE MACHINE - DID 23186
N.T.S.

ABBREVIATIONS

AFF	ABOVE FINISHED FLOOR TO CENTERLINE OF DEVICE UNO.
AHJ	AUTHORITIES HAVING JURISDICTION
APPROX	APPROXIMATE
BLDG	BUILDING
CKT	CIRCUIT
CLG	CEILING
CM	STARBUCKS CONSTRUCTION MANAGER
CONST	CONSTRUCTION
CW	COLD WATER
CXA	COMMISSIONING AGENT
DEG	DEGREES
DL	LIGHTS WITHIN DAYLIGHT ZONE
DM	STARBUCKS DESIGN MANAGER
DN	DOWN
DTL	DETAIL
DWG(S)	DRAWING(S)
EA	EACH
EC	ELECTRICAL CONTRACTOR
ECP	EQUIPMENT CONTROL PAC
EG	EXHAUST GRILLE
ELEC	ELECTRICAL
EM	EMERGENCY
EMS	ENERGY MANAGEMENT SYSTEM
EXIST	EXISTING
EXT	EXTERIOR
F&I	FURNISH & INSTALL
FLR	FLOOR
FT	FOOT/FEET
GC	GENERAL CONTRACTOR
GFCI	GROUND FAULT CIRCUIT INTERRUPTER
GND	GROUND
HR	HOOR
HVAC	HEATING, VENTILATION, AIR CONDITIONING
HW	HOT WATER
LCP	LIGHTING CONTROL PANEL
LL	LANDLORD
LS	LIGHT SENSOR PHOTOCELL
LV	LOW VOLTAGE
MAX	MAXIMUM
MC	MECHANICAL CONTRACTOR
MDP	MAIN DISTRIBUTION PANEL
MECH	MECHANICAL
MEP	MECHANICAL, ELECTRICAL, AND PLUMBING
MFG	MANUFACTURER
MIN	MINIMUM
NL	NIGHTLIGHT
NTS	NOT TO SCALE
OC	OVERCURRENT PROTECTION
REF	REFERENCE
REQ(D)	REQUIRE(D)
REV	REVISION
SF	SQUARE FEET
SHT	SHEET
SPECS	SPECIFICATION(S)
SST	STAINLESS STEEL
TEL	TELEPHONE
TEMP	TEMPORARY
Typ	TYPICAL
UNO	UNLESS NOTED OTHERWISE
USB	20A DUPLEX RECEPTACLE WITH USB CHARGING PORT (SEE SPECIFICATION ON THIS SHEET)
WH	WATER HEATER
WP	WEATHER PROOF

ELECTRICAL SYMBOL LEGEND

⓵	JUNCTION BOX	Ⓛ	RECEPTACLE: DUPLEX
Ⓢ	SWITCH	Ⓛ	RECEPTACLE: DUPLEX - ONE SWITCHED
Ⓢ3	THREE-WAY SWITCH	Ⓛ	RECEPTACLE: QUADPLEX
ⓈM	MOTION (OCCUPANCY) SENSOR SWITCH	▽	DATA OUTLET
Ⓢ	SWITCHBACK	Ⓛ	RECEPTACLE: FLOOR DUPLEX
▼	TELEPHONE	Ⓛ	GROUNDING ELECTRODE CONNECTION
Ⓢ	THERMOSTAT (EMS)	NL	NIGHTLIGHTING 24HR/DAY
Ⓢ	THERMOSTAT SENSOR (EMS)	DL	PHOTOELECTRIC CELL (EMS)
ⓈD	DIMMER SWITCH	Ⓛ	SPEAKER
Ⓢ	SPECIAL RECEPTACLE: SEE NOTE/SCHEDULE FOR DETAILS		

Ⓢ	RACEWAY CONCEALED IN CEILING OR WALL. HASH MARKS INDICATE NUMBER OF WIRES. #12 AWG WIRE UNLESS OTHERWISE NOTED. TWO WIRES PLUS GROUND IF NO HASH MARKS SHOWN. LONG HASH MARK DENOTES NEUTRAL. DOT DENOTES GROUND.
---	---

RECEPTACLE WITH USB CHARGING PORT

PROVIDE UL FEDERAL SPECIFICATION CERTIFIED TAMPER-RESISTANT DUPLEX RECEPTACLE WITH USB CHARGING CAPABILITIES. FEATURES SHALL INCLUDE OVERALL 3.1A USB CHARGING CAPABILITY, AUTO GROUND CLIPS, ZINC-PLATED GROUND TERMINAL SCREW AND TRIPLE-WIPE BRASS CONTACTS.

PASS & SEYMOUR #TR5362USB* OR EQUAL

* - FINISH COLOR SHALL BE AS SPECIFIED ON ARCHITECTURAL DRAWINGS OR AS DIRECTED BY OWNER'S REPRESENTATIVE.

SURGE PROTECTION RECEPTACLE

PROVIDE UL FEDERAL SPECIFICATION CERTIFIED TAMPER-RESISTANT DUPLEX SURGE PROTECTIVE RECEPTACLE.

LEVITON #T5280* OR EQUAL

* - FINISH COLOR SHALL BE AS SPECIFIED ON ARCHITECTURAL DRAWINGS OR AS DIRECTED BY OWNER'S REPRESENTATIVE.

CARBON MONOXIDE (CO) DETECTOR NOTES

COORDINATE INSTALLATION OF CARBON MONOXIDE (CO) DETECTOR DEVICE(S) AND LOW VOLTAGE WIRING WITH STARBUCKS SECURITY VENDOR FOR NEW STORES, RELOCATIONS AND MAJOR RENOVATIONS, IF IN VENDOR SCOPE. VENDOR TO PROVIDE AND INSTALL DEVICE(S) IN BOH AND FOH (AS APPLICABLE PER STARBUCKS STANDARDS).

ENERGY MANAGEMENT SYSTEM (EMS)

THE GENERAL CONTRACTOR SHALL INSTALL SURVEYOR EMS. PRIOR TO LAST WEEK OF CONSTRUCTION, IF NEEDED, FURNISH AND INSTALL TEMPORARY THERMOSTATS AND SENSORS, AND ROUTE ALL LOW VOLTAGE WIRING THROUGH EC PROVIDED CONDUITS (COORDINATE WITH ELECTRICAL).

FURNISH AND INSTALL RACEWAYS WITH PULL STRINGS AND JUNCTION BOXES FOR THERMOSTAT(S) AND SENSOR(S).

THE GENERAL CONTRACTOR IS TO COMPLETE FINAL CONNECTION AFTER DATA RACK AND NETWORK INSTALLATION. THE GENERAL CONTRACTOR IS TO CONTACT LCP VENDOR TO VERIFY SYSTEM OPERATION AND TROUBLESHOOT IF REQUIRED.

SECURITY SYSTEM NOTES

STARBUCKS CONTRACTS DIRECTLY WITH SECURITY VENDOR TO SUPPLY AND INSTALL THE SECURITY SYSTEM. CONTRACTOR TO SCHEDULE INSTALLATION OF SECURITY SYSTEM FOR FOUR (4) TIMES;

- MEET TO PLAN SECURITY CABLE PULL WITH SECURITY CABLE INSTALLER PRIOR TO DRYWALL INSTALLATION.
- SECURITY CABLE INSTALLER PULLS SECURITY CABLES, MOUNTS PANEL, KEYPAD AND SENSORS.
- SECURITY EQUIPMENT INSTALL OF CAMERA, NVR AND MONITOR.
- SECURITY MONITORING COMPANY TO BRING SYSTEM ONLINE AND TRAIN PARTNERS AFTER POS INSTALL.

SECURITY VENDOR REQUIRES A MINIMUM TWO (2) WEEKS LEAD TIME FOR EACH INSTALLATION. SECURITY VENDOR WILL COORDINATE REGIONAL INSTALLERS. ALL ADDITIONAL EXPENSES INCURRED DUE TO THE CONTRACTOR'S FAILURE TO SCHEDULE ACCORDINGLY WILL BE THE RESPONSIBILITY OF THE CONTRACTOR.

TELEPHONE SYSTEM NOTES

IF ADDITIONAL TELEPHONE LINES ARE REQUIRED BEYOND THE STANDARD SINGLE LINE (SUCH AS FOR A FIRE ALARM) THE GENERAL CONTRACTOR SHALL CONTACT THE STARBUCKS CONSTRUCTION MANAGER PRIOR TO BEGINNING CONSTRUCTION TO ORDER THE ADDITIONAL TELEPHONE LINE(S). REPORT ANY TELEPHONE INSTALLATION ISSUES IMMEDIATELY TO THE STARBUCKS CONSTRUCTION MANAGER.

CONFIRM PRIOR TO BEGINNING CONSTRUCTION THAT THERE ARE EXISTING, WORKING TELCO FACILITIES TO THE BUILDING OR THAT LANDLORD HAS FURNISHED AND INSTALLED ONE (1) 2" (51MM) MIN. (ENTRANCE) CONDUIT INCLUDING PULL STRING FROM TELCO STREET FEED LINE TO THE BUILDING AS IDENTIFIED BY THE PHONE COMPANY. NOTIFY STARBUCKS CONSTRUCTION MANAGER IMMEDIATELY IF FACILITIES OR CONDUIT AND PULL STRING ARE NOT INSTALLED.

GENERAL CONTRACTOR IS TO ENSURE THAT THERE IS A 2" (51MM) MIN. CONDUIT WITH PULL STRING FROM THE DATA RACK TO THE DEMARC (TELCO TO CUSTOMER HAND OFF EQUIPMENT) WHEN THE DEMARC IS MORE THAN 10' FROM THE DATA RACK. DISTANCES LESS THAN 10' WILL NOT REQUIRE CONDUIT.

FIRE ALARM SYSTEM NOTES

IF STARBUCKS IS REQUIRED TO PROVIDE A FIRE ALARM AND/OR FIRE ALARM MONITORING AND/OR PHONE LINES FOR A FIRE ALARM, AS SPECIFIED IN THE LEASE AGREEMENT, THE CONTRACTOR IS TO NOTIFY GNOC IMMEDIATELY THAT FIRE ALARM LINES ARE NEEDED. STARBUCKS PREFERRED FIRE ALARM SERVICE PROVIDER, STANLEY, IS TO BE CONTACTED BY THE CONSTRUCTION MANAGER TO INSTALL FIRE ALARM PANEL AND/OR MONITORING SERVICE AS REQUIRED.

WIRELESS NETWORK NOTES

CABLING FOR INTERNET SERVICE SHALL BE FURNISHED AND INSTALLED BY THE VENDOR FOR FIBER OR BROADBAND CONNECTIONS. T1 AND ETHERNET EXTENSION CABLING IS PROVIDED BY THE STARBUCKS (TELEPHONE/ NETWORK) CABLING VENDOR. COORDINATE WITH STARBUCKS.

MUSIC SYSTEM NOTES

MOUNT OWNER FURNISHED SPEAKERS WHERE SHOWN ON INTERIOR REFLECTED CEILING PLANS AND IN COORDINATION WITH ALL PLANS, DETAILS AND MANUFACTURER'S INSTALLATION REQUIREMENTS. INSTALL AND CONNECT OWNER FURNISHED WIRING SYSTEM BETWEEN ALL SPEAKERS AND THE OWNER PROVIDED MUSIC SYSTEM. SET WATTAGE TAP ON EACH SPEAKER'S ROTARY SWITCH PER TAP SETTINGS NOTED ON PLANS.

GENERAL ELECTRICAL NOTES

- THE ELECTRICAL CONTRACTOR SHALL COORDINATE ELECTRICAL WORK WITH OTHER TRADES. THE ARCHITECTURAL DRAWINGS SHALL TAKE PRECEDENCE OVER ALL OTHER DRAWINGS. DO NOT SCALE DISTANCES OFF THE ELECTRICAL DRAWINGS; USE ACTUAL BUILDING DIMENSIONS. OVERALL CASEWORK COMPONENT DIMENSIONING ON ELECTRICAL DETAILS ARE SHOWN FOR REFERENCE AND COORDINATION ONLY. SEE PROJECT MANUAL.
- ALL ELECTRICAL SYSTEMS SHALL BE TESTED FOR PROPER OPERATION. BALANCE ALL BRANCH CIRCUIT LOADS BETWEEN THE PHASES OF THE SYSTEM WITHIN 10% OF THE HIGHEST PHASE LOAD IN EACH PANEL BOARD.
- THE ELECTRICAL CONTRACTOR SHALL BE RESPONSIBLE FOR DE-ENERGIZING CIRCUITS IN DEMOLITION AREAS TO INSURE A SAFE CONDITION. ELECTRICAL DEVICES AND ASSOCIATED WIRING LOCATED WITHIN THE DEMOLITION AREA THAT WILL NO LONGER BE USED SHALL BE REMOVED AND PROPERLY DISPOSED OF AT CONTRACTORS EXPENSE UNLESS OTHERWISE NOTED.
- THE ELECTRICAL CONTRACTOR SHALL SCHEDULE ALL ELECTRICAL SYSTEM OUTAGES WITH THE GENERAL CONTRACTOR AND LANDLORD AT LEAST 24 HOURS IN ADVANCE. UNLESS APPROVED OTHERWISE ALL OUTAGES SHALL OCCUR BETWEEN 11:00PM AND 5:00AM.
- ELECTRICAL CONTRACTOR SHALL FURNISH AND INSTALL ALL NECESSARY CONDUIT AND J-BOXES TO SUPPORT A COMPLETE SECURITY, PHONE, POS AND DATA SYSTEMS. SEE MANAGER WORKSTATION AND BAR POINT OF SALE (POS) POWER/TELECOM/SECURITY DIAGRAM. COORDINATE ALL DEVICE LOCATIONS AND MOUNTING HEIGHTS WITH SECURITY VENDOR PRIOR TO ROUGH-IN. PROVIDE END-TO-END PULL STRINGS IN ALL CONDUITS. LABEL EACH END OF THE PULL STRING WITH CONDUIT SYSTEM ("SECURITY") AND DESTINATION ("CAFE", "FRONT BAR", ETC.). PROVIDE INSULATED BUSHINGS ON ALL STUBBED-UP AND EXPOSED CONDUIT ENDS.
- ELECTRICAL CONTRACTOR SHALL COORDINATE WITH THE GENERAL CONTRACTOR TO PATCH AND REPAIR ALL EXISTING WALLS, FLOORS, CEILINGS OR OTHER SURFACES IDENTIFIED TO REMAIN THAT MAY BECOME DAMAGED DURING THE COURSE OF WORK.
- EXPOSED/SURFACE MOUNTED CONDUITS SHALL ONLY BE ALLOWED WHERE NECESSARY IN EXPOSED CEILING AREAS. IF CONDUITS NEED TO BE SURFACE MOUNTED TO WALLS, COORDINATE WITH STARBUCKS CONSTRUCTION MANAGER FOR APPROVAL.
- VERIFY LOCATION OF ALL OUTLETS AND SWITCHES WITH ARCHITECTURAL DRAWINGS, INTERIOR DETAILS, FINISH SCHEDULES, GENERAL CONTRACTOR, EQUIPMENT VENDORS, STARBUCKS AND EXISTING SITE CONDITIONS. VERIFY FINAL DOOR HINGE LOCATION PRIOR TO SWITCH INSTALLATION AND ADJUST SWITCH LOCATION IF NEEDED. DO NOT MOUNT RECEPTACLES/SWITCHES IN LOCATIONS THAT WOULD CONFLICT WITH MIRRORS, SEAMS OF WALLS, WAINSCOTS, TILE TRANSITIONS, ETC...

GENERAL NOTES

SCOPE
THE INTENT OF THE DRAWINGS AND PROJECT MANUAL IS TO PROVIDE A COMPLETE AND FULLY OPERATIONAL ELECTRICAL SYSTEM. THE ELECTRICAL CONTRACTOR SHALL FURNISH AND INSTALL ALL LABOR, MATERIAL, AND EQUIPMENT NECESSARY TO COMPLETE THE ELECTRICAL WORK.

SITE EXAMINATION
THE ELECTRICAL CONTRACTOR SHALL THOROUGHLY EXAMINE ALL AREAS WHERE EQUIPMENT, CONDUIT, AND WIRING WILL BE INSTALLED AND WILL REPORT ANY CONDITION THAT, IN HIS OPINION, PREVENTS THE PROPER INSTALLATION OF THE ELECTRICAL WORK.

STANDARDS
EQUIPMENT AND MATERIALS SHALL CONFORM WITH APPROPRIATE PROVISIONS OF CSA, UL, NEC, ASTM, UL, ETL, NEMA, ANSI, AS APPLICABLE TO EACH INDIVIDUAL UNIT OR ASSEMBLY.

CODES
ALL WORK SHALL BE PERFORMED IN STRICT ACCORDANCE WITH ALL APPLICABLE PROVINCIAL AND LOCAL CODES AND ORDINANCES. IN CASE OF CONFLICT BETWEEN THE DRAWINGS AND SPECIFICATIONS AND THE CODES, THE HIGHEST STANDARD SHALL APPLY. ELECTRICAL CONTRACTOR SHALL SATISFY CODE REQUIREMENTS AS A MINIMUM STANDARD WITHOUT ANY EXTRA COST TO STARBUCKS.

PERMITS AND FEES
THE ELECTRICAL CONTRACTOR SHALL PROCURE AND PAY FOR ALL PERMITS, FEES, AND INSPECTIONS NECESSARY TO COMPLETE THE ELECTRICAL WORK.

WARRANTY
THE ELECTRICAL CONTRACTOR SHALL UNCONDITIONALLY WARRANT ALL WORK TO BE FREE OF DEFECTS IN MATERIAL AND WORKMANSHIP FOR A PERIOD OF ONE (1) YEAR FROM THE DATE OF FINAL ACCEPTANCE BY STARBUCKS AND WILL REPAIR OR REPLACE ANY DEFECTIVE WORK PROMPTLY AND WITHOUT CHARGE AND RESTORE ANY OTHER EXISTING WORK DAMAGED IN THE COURSE OF REPAIRING DEFECTIVE MATERIALS AND WORKMANSHIP.

LANDLORD REQUIREMENTS

PRIOR TO BID: THE CONTRACTOR SHALL COORDINATE WITH LANDLORD / BUILDING OWNER FOR ANY CONSTRUCTION REQUIREMENTS. IF LANDLORD / BUILDING OWNER DOES HAVE REQUIREMENTS, CONTRACTOR SHALL BECOME COMPLETELY FAMILIAR WITH REQUIREMENTS AND ADHERE TO THEM. WHERE LANDLORD / BUILDING OWNER REQUIREMENTS ARE MORE STRINGENT THAN SHOWN IN THESE PLANS (IN THE OPINION OF THE ENGINEER), LANDLORD / BUILDING OWNER REQUIREMENTS SHALL GOVERN.

ELECTRICAL SCOPE OF WORK SUMMARY

THE FOLLOWING SCOPE OF WORK IS BASED ON THE LANDLORD'S WORKLETTER EXHIBIT C. THIS SCOPE OF WORK IS NOT INTENDED TO INDICATE THE FULL SCOPE, BUT ONLY A BROAD SUMMARY. THE GENERAL CONTRACTOR SHALL REFERENCE THE COMPLETE WORKLETTER FOR A MORE DETAILED DESCRIPTION OF WORK BY BOTH PARTIES. ANY QUESTIONS REGARDING SCOPE SHALL BE BROUGHT TO STARBUCKS ATTENTION FOR CLARIFICATION. RESPONSIBILITY INDICATED BELOW MEANS FURNISHED, PERMITTED AND INSTALLED BY THE PARTY INDICATED.

WORK DESCRIPTION	RESPONSIBILITY	
	LANDLORD	STARBUCKS
MAIN BUILDING SERVICE AND POWER METER	EXISTING	
ELECTRICAL PANELS	EXISTING	NEW
ELECTRICAL PANEL FEEDERS	EXISTING	NEW
TEMPORARY POWER	N/A	N/A
ELECTRICAL PANEL BREAKERS	EXISTING	NEW
ABOVE FLOOR BRANCH CIRCUIT DISTRIBUTION		X
UNDER-FLOOR / SLAB POWER CONDUITS IN BUILDING (WIRING BY STARBUCKS)		X
UNDERGROUND SITE CONDUITS FOR DT, SIGNS, MENU BOARD, DETECTOR LOOP & DCB (WIRING / CABLING BY STARBUCKS)	N/A	N/A
SITE LIGHTING	EXISTING	
EXTERIOR BUILDING & PATIO LIGHTING	EXISTING	REPLACEMENT
DATA & PHONE SERVICE, DMARC & (2) 2" CONDUITS TO STARBUCKS SPACE	EXISTING	RELOCATED
DT WINDOW POWER	N/A	N/A
DT WINDOW EXTERIOR LIGHTS (2 EACH)	N/A	N/A
FIRE ALARM SYSTEM	EXISTING	

FOR CONSTRUCTION



© 2021 STARBUCKS COFFEE COMPANY

STARBUCKS®
2401 UTAH AVENUE SOUTH
SEATTLE, WASHINGTON 98134
(206) 318-1575

THESE DRAWINGS AND THE PROJECT MANUAL ARE CONFIDENTIAL AND SHALL REMAIN THE SOLE PROPERTY OF STARBUCKS CORPORATION, WHICH IS THE OWNER OF THE COPYRIGHT IN THIS WORK. THEY SHALL NOT BE REPRODUCED (IN WHOLE OR IN PART), SHARED WITH THIRD PARTIES OR USED IN ANY MANNER ON OTHER PROJECTS OR EXTENSIONS TO THIS PROJECT WITHOUT THE PRIOR WRITTEN CONSENT OF STARBUCKS CORPORATION. THESE DRAWINGS AND SPECIFICATIONS ARE INTENDED TO EXPRESS DESIGN INTENT FOR A PROTOTYPICAL STARBUCKS STORE WHICH IS SUBJECT TO CHANGE AT ANYTIME) AND DO NOT REFLECT ACTUAL SITE CONDITIONS. NEITHER PARTY SHALL HAVE ANY OBLIGATION NOR LIABILITY TO THE OTHER (EXCEPT STATED ABOVE) UNTIL A WRITTEN AGREEMENT IS FULLY EXECUTED BY BOTH PARTIES.

Design Forum Architects Inc.

2056 Byers Rd
Miamisburg, OH 45342
Tel: (844) 804-7700

Donald J. Reithman
Architect in Charge

Design Forum Engineering

2056 Byers Rd
Miamisburg, OH 45342
Tel: (844) 804-7700

Timothy L. Raberding, PE
Professional Engineer

PROJECT NAME:
DISNEY SPRINGS

PROJECT ADDRESS:
1501 EAST BUENA VISTA
DR., WNTOWN DISNEY
LAKE BUENA VISTA, FL 32830

STORE #:	19997
PROJECT #:	56311-081
ISSUE DATE:	05/06/2024
DESIGN MANAGER:	ROMINA VIGNOLO
PRODUCTION DESIGNER:	ANDY MCLOUD
CHECKED BY:	DONALD RETHMAN

Revision Schedule		
Rev	Date	Description

SHEET TITLE:
ELECTRICAL NOTES

SCALE: AS INDICATED

SHEET NUMBER:
E-001



THESE DRAWINGS AND THE PROJECT MANUAL ARE CONFIDENTIAL AND SHALL REMAIN THE SOLE PROPERTY OF STARBUCKS CORPORATION, WHICH IS THE OWNER OF THE COPYRIGHT IN THIS WORK. THEY SHALL NOT BE REPRODUCED (IN WHOLE OR IN PART), SHARED WITH THIRD PARTIES OR USED IN ANY MANNER ON OTHER PROJECTS OR EXTENSIONS TO THIS PROJECT WITHOUT THE PRIOR WRITTEN CONSENT OF STARBUCKS CORPORATION. THESE DRAWINGS AND SPECIFICATIONS ARE INTENDED TO EXPRESS DESIGN INTENT AND SHALL BE SUBJECT TO CHANGE WITHOUT NOTICE (AND WITHOUT SUBJECT TO CHANGE AT ANYTIME) AND DO NOT REFLECT ACTUAL SITE CONDITIONS. NEITHER PARTY SHALL HAVE ANY OBLIGATION NOR LIABILITY TO THE OTHER (EXCEPT STATED ABOVE) UNTIL A WRITTEN AGREEMENT IS FULLY EXECUTED BY BOTH PARTIES.

2056 Byers Rd
Miamisburg, OH 45342
Tel: (844) 804-7700

Donald J. Rethman
Architect In Charge

2056 Byers Rd
Miamisburg, OH 45342
Tel: (844) 804-7700

Timothy L. Raberding, PE
Professional Engineer

PROJECT ADDRESS:
1501 EAST BUENA VISTA
DR., WNTOWN DISNEY
LAKE BUENA VISTA, FL 32836

Revision Schedule		
Rev	Date	Description

SCALE: AS INDICATED

E-101



- A. REFER TO ELECTRICAL DETAIL SHEETS FOR EXACT LOCATIONS AND MOUNTING HEIGHTS OF ELECTRICAL DEVICES.
- B. THE ELECTRICAL CONTRACTOR IS RESPONSIBLE FOR CONFIRMING ALL VOLTAGE REQUIREMENTS TO ALL EQUIPMENT AND PROVIDING BACK-BUS TRANSFORMERS AS MAY BE NEEDED FOR LOAD. ALL ARE NOT NECESSARILY INDICATED.
- C. ELECTRICAL CONTRACTOR SHALL COORDINATE WITH PLUMBING AND HEATING, VENTILATING, AND AIR CONDITIONING (HVAC) CONTRACTORS FOR ANY ADDITIONAL EQUIPMENT NEEDING POWER.
- D. ALL FUTURE EQUIPMENT NEEDED HEREIN SHALL BE PROVIDED WITH AN APPROPRIATE RECEPTACLE AND ALL WIRING SHALL BE EVENLY SPACED AND PROPERLY LOCATED.
- E. GROUND FAULT CIRCUIT INTERRUPTER (GFCI) BREAKERS (NOT RECEPTABLES) SHALL BE UTILIZED WHERE REQUIRED BY CODE AND AT ANY FLOOR BOSS. PROVIDE DESIGNATED NEUTRAL WIRE FOR ALL THESE CIRCUITS.
- F. EQUIPMENT REQUIRES CONNECTION TO THE BUILDING ELECTRICAL SYSTEM. FURNISH AND INSTALL ALL NECESSARY CONDUIT, WIRE, CONNECTIONS, RECEPTABLES AND OVERCURRENT PROTECTION NECESSARY TO MEET THE REQUIREMENTS. ALL JOXES SHALL BE INSTALLED IN COMPLIANCE WITH ALL APPLICABLE LOCAL AND NATIONAL CODES. COORDINATE EQUIPMENT REQUIREMENTS WITH MANUFACTURER CUT SHEET PRIOR TO RUN-IN.
- G. ALL BACK BAR FRONT BAR JOXES AND OUTLETS SHALL BE SURFACE MOUNTED. PROVIDE CONDUITS AS NEEDED AND ONE (1) ADDITIONAL SPARE CONDUIT BETWEEN ALL JOXES FOR FUTURE ELECTRICAL REQUIREMENTS. ALL JOXES SHALL BE POSITIONED TO AVOID OBSTRUCTION OF ANY EQUIPMENT SUCH AS REFRIGERATORS AND DISHWASHERS.
- H. REFERENCE LAND/WORK LETTER FOR DIVISION OF ELECTRICAL SCOPE, SCOPE OF WORK AND COORDINATE WITH STARBUCKS CONSTRUCTION MANAGER.

GROUND FAULT PROTECTION NOTES

- PROVIDE GFCI PROTECTION AS REQUIRED BY NEC 210.8.
- CIRCUITS REQUIRING GFCI PROTECTION IDENTIFIED WITH * ON PANEL SCHEDULES (SEE E-401).
- GROUND FAULT CIRCUIT INTERRUPTER (GFCI) BREAKERS (NOT RECEPTACLES) SHALL BE UTILIZED WHERE REQUIRED BY CODE AND AT ANY FLOOR BOXES. PROVIDE DEDICATED NEUTRAL WIRE FOR ALL THESE CIRCUITS.
- WHERE THE AVAILABLE SHORT CIRCUIT CURRENT EXCEEDS 22,000 AMPS AT THE PANELBOARD, CONTACT CIRCUIT BREAKER MANUFACTURER AND PROVIDE GFCI TYPE CIRCUIT BREAKER THAT SERIES RATES WITH PANEL OVER CURRENT PROTECTION IF AVAILABLE.

KEY NOTES

- 1 FLOOR POWER/DATA: SEE PENETRATION PLAN FOR EXACT DIMENSIONING OR LOCATION.
- 2 POS: FURNISH AND INSTALL DOUBLE-DUPLEX MOUNTED AT 18" AFF PROVIDE DEDICATED GROUND WIRE BACK TO SERVING PANEL. INSTALL J-BOXES FOR DATA OUTLETS, PHONE OUTLET, ETC AT 18" AFF. SEE DETAILS ON E-501.
- 3 PROVIDE RECEPTACLE AND DATA OUTLET CENTERED BEHIND DIGITAL MENU BOARD. PROVIDE BACKBOX FOR DATA OUTLET. ROUTE 3/4" CONDUIT FROM BACKBOX TO DATA RACK NEAR MANAGERS' WORK STATION. LABEL CONDUIT FOR DATA CABLEING AND PROVIDE PULL STRING FROM END TO END. SEE ARCHITECTURAL ELEVATIONS FOR MENU BOARD LOCATIONS.
- 4 PROVIDE RECEPTACLE AND DATA OUTLET CENTERED BEHIND SAFE. PROVIDE BACKBOX FOR DATA OUTLET. ROUTE 3/4" CONDUIT FROM BACKBOX TO DATA RACK NEAR MANAGERS' WORK STATION. LABEL CONDUIT FOR DATA CABLEING AND PROVIDE PULL STRING FROM END TO END.
- 5 DATA OUTLET FOR FUTURE USE: PROVIDE BACKBOX FOR DATA OUTLET MOUNTED AT 47" AFF. ROUTE 3/4" CONDUIT FROM BACKBOX TO DATA RACK NEAR MANAGERS' WORK STATION. LABEL CONDUIT FOR DATA CABLEING AND PROVIDE PULL STRING FROM END TO END.
- 6 NEW WATER HEATER: INSTALL 3/8", #10 IN 3/4" BACK TO SERVING PANEL; PROVIDE ALL CONNECTIONS.
- 7 RELOCATED WATER FILTER SYSTEM: PROVIDE RECEPTACLE(S) ON DEDICATED, GFCI PROTECTED, CIRCUIT; FIELD VERIFY EXACT MOUNTING HEIGHT(S) AND LOCATION(S) WITH INSTALLING CONTRACTOR.
- 8 RELOCATED REFRIGERATOR AND/OR FREEZER: PROVIDE RECEPTACLE MOUNTED AT 84" AFF; PROVIDE GFCI PROTECTED CIRCUIT.
- 9 RELOCATED DISHWASHER/SANITIZER: PROVIDE RECEPTACLE MOUNTED AT 18" AFF; FIELD VERIFY NEMA CONFIGURATION REQUIRED; FIELD VERIFY CONDUIT AND WIRE SIZE REQUIRED - ASSUME 3/8", #10 IN 3/4" FOR BIDDING PURPOSES - PROVIDE DEDICATED GFCI PROTECTED CIRCUIT.
- 10 NEW WARMING WALL: PROVIDE NEMA 6-30R RECEPTACLE, HUBBELL HBLT30R SERIES OR EQUAL; COORDINATE MOUNTING HEIGHT AND LOCATION WITH OWNER'S REPRESENTATIVE. INSTALL 2#10, #10S IN 12" BACK TO SERVING PANEL. PROVIDE DEDICATED GFCI PROTECTED CIRCUIT.
- 11 ALL BACK BAR AND FRONT BAR J-BOXES AND OUTLETS SHALL BE SURFACE MOUNTED. PROVIDE CONDUITS AS NEEDED AND (1) ADDITIONAL SPARE CONDUIT BETWEEN ALL J-BOXES FOR FUTURE ELECTRICAL REQUIREMENTS. ALL J-BOXES SHALL BE POSITIONED TO AVOID OBSTRUCTION OF ANY EQUIPMENT SUCH AS REFRIGERATORS AND DISHWASHERS.
- 12 PROVIDE 4-SQUARE J-BOX FOR FRONT OF HOUSE STROBE LOCATION; SEE DETAIL ON E-501.
- 13 PROVIDE 4-SQUARE J-BOX FOR BACK OF HOUSE STROBE LOCATION; FIELD VERIFY EXACT LOCATION.
- 14 COORDINATE EXACT LOCATION AND CONNECTION REQUIREMENTS FOR BANQUETTE SEATING WITH OWNER'S REPRESENTATIVE. CONNECT TO CIRCUIT(S) SERVING EXISTING CONVENIENCE RECEPTACLE(S) ALONG THIS WALL.
- 15 PROVIDE FLUSH FLOOR MOUNTED RECEPTACLE WITH BRASS COVER PLATE. COORDINATE EXACT REQUIREMENTS WITH OWNER'S REPRESENTATIVE.
- 16 PROVIDE POWER TO AUTOMATIC DOOR OPERATOR. COORDINATE EXACT REQUIREMENTS AND LOCATION WITH STARBUCKS CONSTRUCTION MANAGER AND AUTOMATIC DOOR SYSTEM VENDOR (LOCKNET).
- 17 WALL MOUNTED DOOR ACTUATOR/FOR OPERATOR DEVICE. COORDINATE EXACT REQUIREMENTS AND LOCATION WITH STARBUCKS CONSTRUCTION MANAGER AND AUTOMATIC DOOR SYSTEM VENDOR (LOCKNET). INSTALL KEYSWITCH FOR SYSTEM. COORDINATE EXACT LOCATION WITH STARBUCKS CONSTRUCTION MANAGER.
- 18 EXHAUST FAN SHALL BE CONTACTOR CONTROLLED: FAN TO RUN CONTINUOUSLY DURING OCCUPIED MODE (SEE CONTROL DIAGRAM ON E-601). CONFIRM EXACT LOCATION WITH THE MECHANICAL CONTRACTOR.

TRACK SCHEDULE							LIGHTING FIXTURE SCHEDULE 'L'						
DESIGN ID	QTY	DESCRIPTION	RESP.	MODEL	LAMP	MAX WATTS	DESIGN ID	QTY	DESCRIPTION	RESP.	MODEL	LAMP	MAX WATTS
12946	1	TRACK — WITH CONNECTORS — 4FT — BLACK	VD	TRACK: (1) JUNO R4BL END FEED CONN: (1) JUNO R38BL		0	19044	1	LED EXIT SIGN WITH EMERGENCY LIGHT — WHITE AND RED	VD	NAVILITE #NXPCL3RWH	INTEGRAL LED	5
12947	6	TRACK — WITH CONNECTORS — 8FT — BLACK	VD	TRACK: (2) JUNO R4BL END FEED CONN: (1) JUNO R38BL MINI CONNECTOR: (1) JUNO R23BL		0	19047	3	LED EXIT SIGN WITH EMERGENCY LIGHT — BLACK AND GREEN	VD	NAVILITE #NXPCL3GBL	INTEGRAL LED	5
12948	8	TRACK — WITH CONNECTORS — 16FT — BLACK	VD	TRACK: (4) JUNO R4BL END FEED CONN: (1) JUNO R38BL MINI CONNECTOR: (3) JUNO R23BL ADJUSTABLE CONN: (1) JUNO R20BL		0	19056	1	LED EMERGENCY LIGHT DOUBLE — WHITE	VD	NAVILITE #N1WHHO	INTEGRAL LED	5
12949	2	TRACK — WITH CONNECTORS — 12FT — BLACK	VD	TRACK: (3) JUNO R4BL END FEED CONN: (1) JUNO R38BL MINI CONNECTOR: (2) JUNO R23BL ADJUSTABLE CONN: (1) JUNO R20BL		0	20778	1	SCONCE — RBW CRISP — FROSTED	VD	CONFIRM MODEL NUMBER WITH VENDOR	INTEGRAL LED	8
15058	4	TRACK — WITH CONNECTORS — 6FT 183CM — BLACK	VD	TRACK: (1) JUNO R4BL & (1) R2BL END FEED CONN: (1) JUNO R38BL MINI CONNECTOR: (3) JUNO R23BL ADJUSTABLE CONN: (1) JUNO R20BL		0	20791	1	SCONCE — RBW PASTILLE VANITY — BLACK	VD	CONFIRM MODEL NUMBER WITH VENDOR	INTEGRAL LED	22
22401	84	TRACK — LED FIXTURE WITH SNOOT — 3IN 75MM — BLACK — 1100LM WIDE FLOOD	VD	LEDRA #350440-13LM-27K-90CRI-50DEG-120-ELV-WH-JUNOBK 350440/SNOOTBK	INTEGRAL LED	15	21771	18	CAN — LED ADJUSTABLE RECESSED — 3IN 75MM — BLACK — 800LM FLOOD	VD	LEDRA #NU3-RA-SW-13LM/12W-27K-90CRI-S35-120-DIM10-NC-BK-BK	INTEGRAL LED	12
							22215	148	LED STRIP — 4W/LF REFER TO ARCHITECTURAL SCHEDULE FOR QUANTITIES AND LENGTHS	VD	LUMINII #LL91STP-MO-27K-SL/NC-SL/NC-*—C1 *-SEE ARCHITECTURAL DRAWINGS FOR LENGTHS REQUIRED	LED TAPE STRIP	4
							X7001	3	CUSTOM DECORATIVE PENDANT LIGHT — FORESTIER — PAPILLON PENDANT BLACK FINISH — LARGE	VD	CONFIRM MODEL NUMBER WITH VENDOR	(1) G25 LED E26	10
							X7002	48	CUSTOM — LED LIGHT AT EXTERIOR METAL PANELS	VD	CONFIRM MODEL NUMBER WITH VENDOR	LED TAPE STRIP	4
							X7003	3	COLTRANE SINGLE WALL SCONCE	VD	CONFIRM MODEL NUMBER WITH VENDOR	(2) 5W LED T4 G9	10

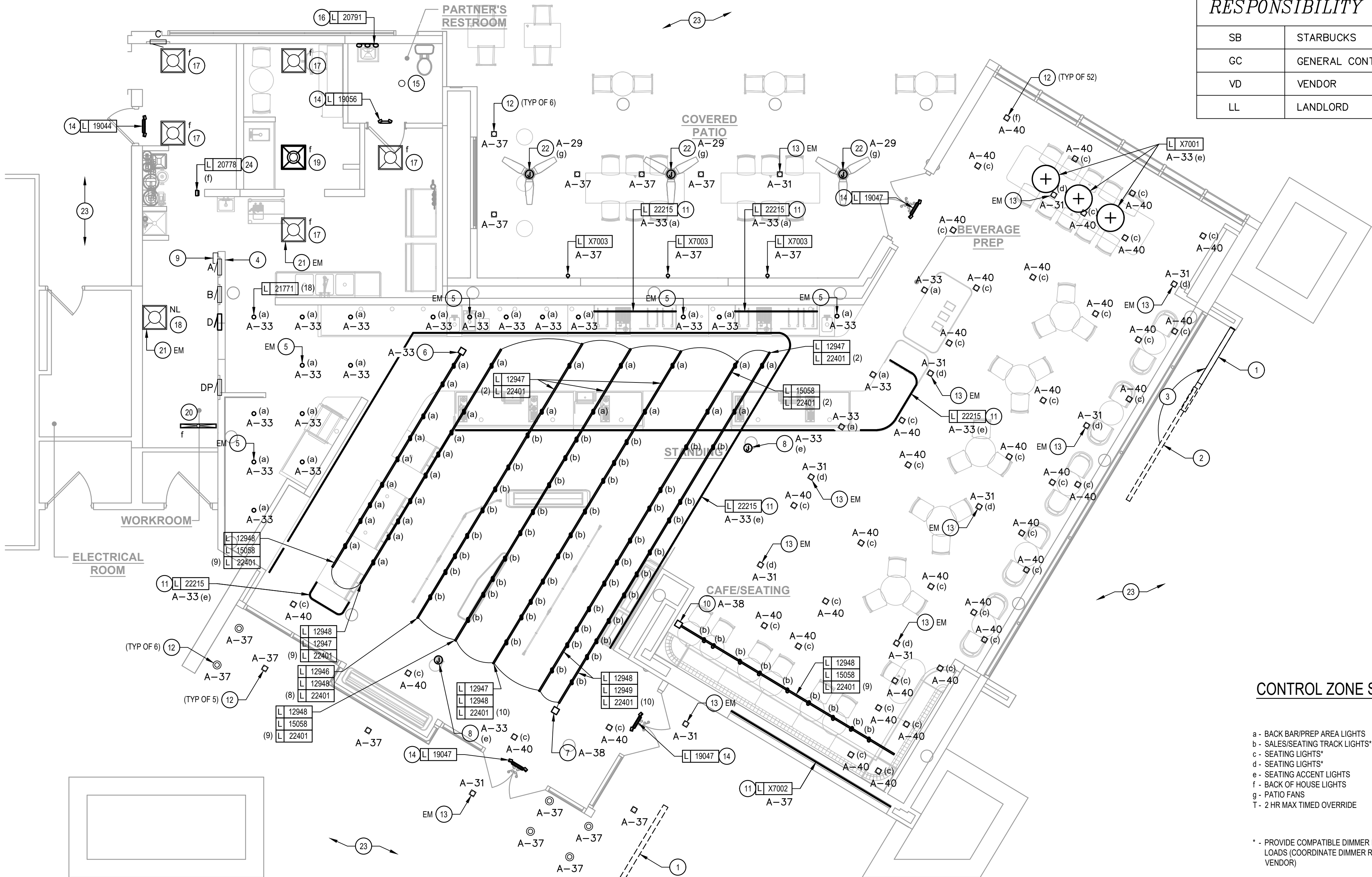

RESPONSIBILITY LEGEND	
SB	STARBUCKS
GC	GENERAL CONTRACTOR
VD	VENDOR
LL	LANDLORD

CONTROL ZONE SCHEDULE

- a - BACK BAR/PREP AREA LIGHTS
- b - SALES/SEATING TRACK LIGHTS*
- c - SEATING LIGHTS*
- d - SEATING LIGHTS*
- e - SEATING ACCENT LIGHTS
- f - BACK OF HOUSE LIGHTS
- g - PATIO FANS
- T - 2 HR MAX TIMED OVERRIDE

\$ ^a	Ø ^b	Ø ^c	\$ ^T
Ø ^d	\$ ^e	\$ ^f	\$ ^g

* - PROVIDE COMPATIBLE DIMMER FOR INDICATED LIGHTING LOADS (COORDINATE DIMMER REQUIREMENTS WITH VENDOR)

KEY NOTES

- EXISTING BUILDING MOUNTED SIGN TO BE REMOVED; DISCONNECT SIGN FROM POWER TO ALLOW FOR REMOVAL BY OTHERS; REMOVE EXISTING CIRCUIT BACK TO NEXT ACTIVE DEVICE TO REMAIN OR SOURCE.
- EXISTING BUILDING MOUNTED SIGN TO BE RELOCATED; DISCONNECT FROM POWER TO ALLOW FOR RELOCATION; EXTEND EXISTING CIRCUIT TO NEW LOCATION (SEE NOTE 3).
- RELOCATED SIGN: ELECTRICAL CONTRACTOR TO VERIFY THAT A WEATHERPROOF SWITCH IS EXISTING; IF NOT ONE MUST BE PROVIDED AND INSTALLED BY THE ELECTRICAL CONTRACTOR. PROVIDE CONNECTION TO EXTENDED CIRCUIT (SEE NOTE 2); MAINTAIN EXISTING CONTROLS.
- NEW SWITCH BANK LOCATION: SEE CONTROL ZONE DETAIL ON THIS SHEET AND LIGHTING CONTROL DIAGRAM ON E-801. SWITCHES SHALL SERVE AS LOCAL OFF SWITCH.
- PROVIDE FIXTURE WITH EMERGENCY BATTERY. PROVIDE UNSWITCHED "HOT" WIRE TO BATTERY TO ALLOW FOR FIXTURE TO BE SWITCHED DURING NORMAL CONDITIONS AND TO ENERGIZE UPON LOSS OF POWER REGARDLESS OF SWITCH POSITION.
- PROVIDE 4A CURRENT LIMITING DEVICE (CLD) #RCLF11BL-TCL4BL. ALL BACK BAR/PREP AREA TRACK SHALL BE CIRCUITED VIA THIS CLD.
- PROVIDE 6A CURRENT LIMITING DEVICE (CLD) #RCLF11BL-TCL6BL. ALL STANDING AREA TRACK SHALL BE CIRCUITED VIA THIS CLD.
- PROVIDE 120V CONNECTION TO CUSTOM SIGN; CONTROL WITH ACCENT LIGHTS.
- EXISTING 750W, 90 MINUTE, BACKUP POWER INVERTER. PROVIDE ANY REQUIRED RELAYS, CONTACTORS, ETC TO ALLOW FIXTURES TO BE SWITCHED DURING NORMAL CONDITIONS AND TO ENERGIZE UPON LOSS OF POWER REGARDLESS OF SWITCH POSITION; COORDINATE REQUIREMENTS WITH VENDOR.
- PROVIDE 2A CURRENT LIMITING DEVICE (CLD) #RCLF11BL-TCL2BL. ONLY THIS LENGTH OF TRACK SHALL BE CIRCUITED VIA THIS CLD.
- LED LIGHT STRIP: PROVIDE ALL REQUIRED MOUNTING BRACKETS; POWER SUPPLIES, CONNECTORS, ETC FOR A COMPLETE AND FUNCTIONING SYSTEM. REFER TO ARCHITECTURAL DETAILS FOR ADDITIONAL MOUNTING INFORMATION.
- EXISTING RECESSED CAN LIGHT TO REMAIN; MODIFY EXISTING CIRCUITING TO CONNECT TO CIRCUIT INDICATED; REFER TO LIGHTING CONTROL DIAGRAM ON E-801 FOR ADDITIONAL INFORMATION.
- EXISTING RECESSED CAN LIGHT TO REMAIN TO RECEIVE EMERGENCY POWER FROM BACKUP POWER INVERTER (SEE NOTE 9).
- EXIT SIGN AND/OR EMERGENCY LIGHT: CONNECT TO LOCAL LIGHTING CIRCUIT AHEAD OF ALL CONTROLS; FIXTURE HAS INTEGRAL BATTERY BACKUP AND SHALL NOT RECEIVE EMERGENCY POWER FROM INVERTER.
- EXISTING RECESSED CAN LIGHT TO REMAIN; MAINTAIN EXISTING CIRCUITING AND CONTROLS (WALL MOUNTED OCCUPANCY SENSOR).
- NEW WALL SCONCE/VANITY LIGHT: CONNECT TO CIRCUIT PREVIOUSLY USED TO FEED WALL CONCE REMOVED FROM THIS RESTROOM; MAINTAIN EXISTING CONTROLS (WALL MOUNTED OCCUPANCY SENSOR).
- EXISTING RECESSED TROFFER TO REMAIN; MODIFY EXISTING CIRCUITING TO WORK WITH NEW CONTROLS INTENT.
- EXISTING RECESSED TROFFER TO REMAIN; FIXTURE TO BE USED AS A NIGHT LIGHT; MODIFY EXISTING CIRCUITING TO CONNECT TO LOCAL LIGHTING CIRCUIT AHEAD OF ALL CONTROLS.
- RELOCATED RECESSED TROFFER: CONNECT TO CIRCUIT SERVING EXISTING RECESSED TROFFERS; CONTROL WITH EXISTING RECESSED TROFFERS.
- EXISTING SURFACE MOUNTED WRAPAROUND FIXTURE: MODIFY EXISTING CIRCUITING TO WORK WITH NEW CONTROLS INTENT.
- PROVIDE EMERGENCY BATTERY IN EXISTING FIXTURE. PROVIDE UNSWITCHED "HOT" WIRE TO BATTERY TO ALLOW FOR FIXTURE TO BE SWITCHED DURING NORMAL CONDITIONS AND TO ENERGIZE UPON LOSS OF POWER REGARDLESS OF SWITCH POSITION.
- PROVIDE 120V CONNECTION TO CEILING FAN. COORDINATE ANY CONTROL WIRING REQUIREMENTS WITH INSTALLING CONTRACTOR.
- FIELD VERIFY ANY ADDITIONAL EXTERIOR LIGHTING TO REMAIN; MODIFY EXISTING CIRCUITING TO WORK WITH NEW CONTROLS INTENT (SEE LIGHTING CONTROL DIAGRAM ON E-801).
- CONNECT TO CIRCUIT SERVING EXISTING RECESSED TROFFERS; CONTROL WITH EXISTING RECESSED TROFFERS.

FOR CONSTRUCTION



© 2021 STARBUCKS COFFEE COMPANY

STARBUCKS
2401 UTAH AVENUE SOUTH
SEATTLE, WASHINGTON 98134
(206) 318-1575

THESE DRAWINGS AND THE PROJECT MANUAL ARE CONFIDENTIAL AND SHALL REMAIN THE SOLE PROPERTY OF STARBUCKS CORPORATION, WHICH IS THE OWNER OF THE COPYRIGHT IN THIS WORK. THEY SHALL NOT BE REPRODUCED (IN WHOLE OR IN PART), SHARED WITH THIRD PARTIES OR USED IN ANY MANNER ON OTHER PROJECTS OR EXTENSIONS TO THIS PROJECT WITHOUT THE PRIOR WRITTEN CONSENT OF STARBUCKS CORPORATION. THESE DRAWINGS AND SPECIFICATIONS ARE INTENDED TO EXPRESS DESIGN INTENT FOR A PROTOTYPICAL STARBUCKS STORE WHICH IS SUBJECT TO CHANGE AT ANYTIME AND DO NOT REFLECT ACTUAL SITE CONDITIONS. NEITHER PARTY SHALL HAVE ANY OBLIGATION NOR LIABILITY TO THE OTHER (EXCEPT STATED ABOVE) UNTIL A WRITTEN AGREEMENT IS FULLY EXECUTED BY BOTH PARTIES.

Design Forum Architects Inc.
2056 Byers Rd
Miamisburg, OH 45342
Tel: (844) 804-7700

Donald J. Reithman
Architect in Charge

Design Forum Engineering
2056 Byers Rd
Miamisburg, OH 45342
Tel: (844) 804-7700

Timothy L. Raberding, PE
Professional Engineer

PROJECT NAME:
DISNEY SPRINGS

PROJECT ADDRESS:
**1501 EAST BUENA VISTA
DR., WNTOWN DISNEY
LAKE BUENA VISTA, FL 32830**

STORE #: 19997
PROJECT #: 56311-081
ISSUE DATE: 05/06/2024
DESIGN MANAGER: ROMINA VIGNOLO
PRODUCTION DESIGNER: ANDY MCLOUD
CHECKED BY: DONALD RETHMAN

Revision Schedule		
Rev	Date	Description

SHEET TITLE:
**LIGHTING DESIGN
PLAN**
SCALE: AS INDICATED
SHEET NUMBER:
E-102

RESPONSIBILITY LEGEND

GC	GENERAL CONTRACTOR
SB	STARBUCKS
LL	LANDLORD

NOTE: ALL RESPONSIBILITIES TO BE CONFIRMED WITH STARBUCKS DESIGN MANAGER PRIOR TO ORDERING/ CONSTRUCTION.

ELECTRICAL SYMBOLS LEGEND

▼ TELEPHONE	● SECURITY CAMERA
▼ DATA	⊙ SPEAKER
⌚ THERMOSTAT	⊕ JUNCTION BOX
☼ CARBON MONOXIDE MONITOR	

DATA DEVICE SCHEDULE - "A"

DESIGN ID	COUNT	DESCRIPTION	FURN. BY	INST. BY	COMMENTS
AUDIO VISUAL					
10005	1	MUSIC SYSTEM	SB	GC	
19339	1	AMPLIFIER - 40W	SB	GC	
DATA					
10002	1	COMPUTER MANAGER WORKSTATION	SB	GC	
10007	1	PRINTER MANAGER WORKSTATION	SB	GC	
18744	1	EQUIPMENT RACK WITH LOCK - 24IN 610MM	SB	GC	
20294	3	IOT MODULE	SB	GC	
GRAPHICS - INTERIOR MENU					
22970	4	MENU BOARD - DIGITAL DISPLAY - 44X25.25IN 1121X844MM - BLACK	SB	GC	
23021	1	MENU BOARD - ORDER STATUS BOARD MOUNTING BRACKET - BLACK	SB	GC	
MENU BOARD					
22971	3	MENU - DMB SCREEN MOUNTING BRACKET	SB	GC	
POINT OF SALE					
10022	1	MONEY COUNTER	SB	GC	
10075	2	CUP LABELER	SB	GC	

NOTE: THIS SCHEDULE REPRESENTS NEW EQUIPMENT ONLY. RELOCATED EQUIPMENT TAGS SHOWN IN PLAN FOR REFERENCE ONLY. FIELD VERIFY SCOPE OF WORK FOR RELOCATED EQUIPMENT.

KEY NOTES

- SAFE: PROVIDE RECEPTACLE ON DEDICATED CIRCUIT. ADJACENT TO RECEPTACLE, PROVIDE J-BOX FOR SECURITY ALARM JACK AND ROUTE CONDUIT BACK TO SECURITY PANEL J-BOX.
- POS: PROVIDE RECEPTACLE ON DEDICATED CIRCUIT. ADJACENT TO RECEPTACLE, PROVIDE J-BOXES FOR TELEPHONE AND DATA. ROUTE CONDUIT(S) BACK TO DATA RACK. REFER TO POS DETAIL ON E-501 FOR ADDITIONAL INFORMATION.
- STUB UP POWER, DATA PHONE AND/OR SECURITY CONDUITS 6" AFF TO SERVE NEARBY DEVICES IN THIS LOCATION. ROUTE POWER CONDUCTORS IN FLEXIBLE METAL CONDUIT CONCEALED OR TIGHT-TO-WALL FROM RECEPTACLES TO NEARBY RIGID STUB UP AND BACK TO SERVING POWER PANEL. ROUTE DATA, PHONE AND SAFE CONDUITS UNDER FLOOR BACK TO DATA RACK. PROVIDE AN END-TO-END PULL STRING IN ALL DATA PHONE AND SAFE CONDUITS. LABEL EACH END OF PULL STRING WITH CONDUIT SYSTEM ("POS", "SECURITY", ETC.) AND DESTINATION ("DRIVE-THRU", "FRONT BAR", ETC.). PROVIDE INSULATED BUSHINGS ON ALL STUBBED-UP AND EXPOSED CONDUIT ENDS. REFER TO ARCHITECTURAL PENETRATION PLAN FOR ADDITIONAL INFORMATION.
- CUP LABELER AND/OR DPM TABLET: PROVIDE RECEPTACLE AND ADJACENT DATA BACKBOX AT SAME MOUNTING HEIGHT. COORDINATE LOCATION AND MOUNTING HEIGHT WITH OWNER'S REPRESENTATIVE PRIOR TO ROUGH IN. ROUTE 3/4" CONDUIT FROM BACKBOX TO DATA RACK NEAR MANAGER'S WORKSTATION
- THIS CONFIGURATION IS TYPICAL OF POS STATION DATA REQUIREMENTS AND EQUIPMENT. COORDINATE EXACT REQUIREMENTS OF RELOCATED EQUIPMENT WITH OWNER'S REPRESENTATIVE.
- DATA OUTLET FOR FUTURE USE: PROVIDE BACKBOX MOUNTED AT 28" AFF. UNLESS OTHERWISE NOTED, ROUTE 3/4" CONDUIT FROM BACKBOX TO DATA RACK. LABEL CONDUIT FOR DATA CABLING AND PROVIDE PULL STRING FROM END TO END.
- PROVIDE RECEPTACLE AND DATA OUTLET CENTERED HORIZONTALLY BEHIND MENU BOARD FOR FUTURE DIGITAL MENU BOARD. PROVIDE BACKBOX FOR DATA OUTLET. ROUTE 3/4" CONDUIT FROM BACKBOX TO DATA RACK. LABEL CONDUIT FOR DATA CABLING AND PROVIDE PULL STRING FROM END TO END. SEE INTERIOR ELEVATIONS FOR MENU BOARD LOCATIONS.
- RELOCATED SECURITY CAMERA: CABLING TO BE ROUTED TO NEW DATA RACK LOCATION. FIELD VERIFY CABLING REQUIREMENTS; RE-USE EXISTING CABLING WHEN POSSIBLE.
- EXISTING SECURITY CAMERA TO REMAIN: CABLING TO BE ROUTED TO NEW DATA RACK LOCATION. FIELD VERIFY CABLING REQUIREMENTS; RE-USE EXISTING CABLING WHEN POSSIBLE.
- EXISTING RECESSED SPEAKER: CABLING TO BE ROUTED TO NEW MANAGER'S DESK LOCATION. FIELD VERIFY CABLING REQUIREMENTS; RE-USE EXISTING CABLING WHEN POSSIBLE.
- AMPLIFIER: LOCATE ON SHELVING ABOVE MANAGER'S WORKSTATION (SEE DETAIL ON E-501).
- TELEPHONE AND DATA OUTLETS FOR MANAGER'S DESK: REFER TO MANAGER'S DESK DETAIL ON E-501 FOR ADDITIONAL INFORMATION.
- CARBON MONOXIDE DETECTOR AND THERMOSTATS FOR ROOF TOP HVAC UNITS. COORDINATE INSTALLATION AND CONNECTION WITH MECHANICAL CONTRACTOR. COORDINATE LOCATION(S) WITH OWNER'S REPRESENTATIVE. VERIFY LOCATIONS/CONNECTIONS PRIOR TO INSTALLATION.
- NEW PENDANT MOUNTED SPEAKER: MOUNT AT 12'-0" [3655MM] AFF OR AS HIGH AS CEILING HEIGHT PERMITS. COLOR: BLACK.

ELECTRICAL DESIGN PLAN NOTES

- FURNISH AND INSTALL A COMPLETE AND OPERATING SYSTEM. ALL ITEMS ARE NOT NECESSARILY SHOWN.
- ELECTRICAL CONTRACTOR RESPONSIBLE FOR SITE INVESTIGATION PRIOR TO START OF WORK TO REVEAL FULL SCOPE OF WORK.
- DIMENSIONS ARE TO FINISH FACE UNLESS OTHERWISE NOTED.
- REFER TO DETAIL SHEETS FOR EXACT LOCATIONS AND MOUNTING HEIGHTS OF ELECTRICAL DEVICES.
- THE ELECTRICAL CONTRACTOR IS RESPONSIBLE FOR CONFIRMING ALL VOLTAGE REQUIREMENTS ON ALL EQUIPMENT AND PROVIDING BUCK-BOOST TRANSFORMERS AS MAY BE NEEDED FOR CODE. ALL ARE NOT NECESSARILY INDICATED.
- ELECTRICAL CONTRACTOR SHALL COORDINATE WITH PLUMBING AND HEATING, VENTILATING, AND AIR CONDITIONING (HVAC) CONTRACTORS FOR ANY ADDITIONAL EQUIPMENT NEEDING POWER.
- ALL FUTURE EQUIPMENT NEEDED HEREIN SHALL BE PROVIDED WITH AN APPROPRIATE RECEPTACLE AND FULLY WIRED. EVEN IF NOT SPECIFICALLY INDICATED.
- GROUND FAULT CIRCUIT INTERRUPTER (GFCI) BREAKERS (NOT RECEPTACLES) SHALL BE UTILIZED WHERE REQUIRED BY CODE AND AT ANY FLOOR BOXES. PROVIDE DEDICATED NEUTRAL WIRE FOR ALL THESE CIRCUITS.
- EQUIPMENT REQUIRES CONNECTION TO THE BUILDING ELECTRICAL SYSTEM. FURNISH AND INSTALL ALL NECESSARY CONDUIT, WIRE, CONNECTIONS, RECEPTACLES AND OVERCURRENT PROTECTION NECESSARY TO ENSURE THE EQUIPMENT FUNCTIONED PROPERLY AND COMPLIES WITH ALL APPLICABLE LOCAL AND NATIONAL CODES. COORDINATE EQUIPMENT REQUIREMENTS WITH MANUFACTURER CUT SHEET PRIOR TO ROUGH-IN.
- ALL BACK BAR AND FRONT BAR J-BOXES AND OUTLETS SHALL BE SURFACE MOUNTED. PROVIDE CONDUITS AS NEEDED AND (1) ADDITIONAL SPARE CONDUIT BETWEEN ALL J-BOXES FOR FUTURE ELECTRICAL REQUIREMENTS. ALL J-BOXES SHALL BE POSITIONED TO AVOID OBSTRUCTION OF ANY EQUIPMENT SUCH AS REFRIGERATORS AND DISHWASHERS.
- STUB-UP POWER, DATA, AND PHONE CONDUITS 6" AFF IN THIS LOCATION. ROUTE POWER CONDUCTORS IN FLEXIBLE METAL CONDUIT TIGHT TO WALL FROM RECEPTACLES TO NEARBY RIGID STUB-UP AND BACK TO SERVING POWER PANEL. ROUTE DATA AND PHONE CONDUITS UNDER FLOOR BACK TO DATA RACK NEAR MANAGER'S WORKSTATION. LABEL DATA AND PHONE CONDUITS "FOR DATA CABLING". PROVIDE INSULATED BUSHINGS, AND PROVIDE PULL STRING FROM END TO END.
- COORDINATE ALL CONCRETE TRENCHING/CORE DRILLING TO ENSURE THAT ANY UNDER SLAB UTILITIES, ETC., ARE NOT DAMAGED DURING FLOOR CUT AND OR CORE DRILLING. PRIOR APPROVAL AND COORDINATION WITH PROPERTY MANAGEMENT IS REQUIRED FOR ALL CONCRETE WORK. EC SHALL PROVIDE PATCHING/REPAIR TO CONCRETE AND VAPOR BARRIER AS REQUIRED.

LOW VOLTAGE PLAN

SCALE: 3/16" = 1'-0"

SECURITY NOTES

- ENTRY CAMERA:** CAPTURE ENTRY DOORWAY AND CUSTOMER TOP OF HEAD TO KNEES. PROVIDE (1) CAMERA AT EACH ENTRY.
- POS CAMERA:** PRIMARY OBJECTIVE IS CUSTOMER; SECONDARY IS TRANSACTION PLANE. CAPTURE MULTIPLE POS LOCATIONS.
- SAFE CAMERA:** POSITION TO VIEW FROM HANDLE SIDE OF DOOR. POS CAMERA CAN BE USED WHEN SAFE IS LOCATED BELOW TERMINALS.
- DRIVE THRU CAMERA:** PRIMARY OBJECTIVE IS CUSTOMER; SECONDARY IS POS. IDEAL PLACEMENT WOULD CAPTURE BOTH.
- BOH CAMERA:** CAPTURES CASH HANDLING.
- CARBON MONOXIDE:** AT LEAST ONE CARBON MONOXIDE (CO) DETECTOR TO BE LOCATED IN THE BACK OF HOUSE. PROVIDE SECOND DETECTOR IN CAFE IF SPACE INCLUDES A FIREPLACE.

MUSIC SYSTEM NOTES

- GC SHALL INSTALL SPEAKERS AND WIRING PER DRAWING.
- SPEAKER PLACEMENT:** LOCATE (1) PER 250 SF OF CAFE SPACE @ 14'-0" MIN TO 18'-0" MAX [4267-5486MM] O.C.
- SPEAKER PAINTING:** SPEAKER GRILLS CAN BE PAINTED. NOTE: GRILL HOLES SHALL REMAIN OPEN.
- G.C. SHALL INSTALL MUSIC SYSTEM, CONNECT WIRING, AND TEST.



© 2021 STARBUCKS COFFEE COMPANY

STARBUCKS®
2401 UTAH AVENUE SOUTH
SEATTLE, WASHINGTON 98134
(206) 318-1575

THESE DRAWINGS AND THE PROJECT MANUAL ARE CONFIDENTIAL AND SHALL REMAIN THE SOLE PROPERTY OF STARBUCKS CORPORATION, WHICH IS THE OWNER OF THE COPYRIGHT IN THIS WORK. THEY SHALL NOT BE REPRODUCED (IN WHOLE OR IN PART), SHARED WITH THIRD PARTIES OR USED IN ANY MANNER ON OTHER PROJECTS OR EXTENSIONS TO THIS PROJECT WITHOUT THE PRIOR WRITTEN CONSENT OF STARBUCKS CORPORATION. THESE DRAWINGS AND SPECIFICATIONS ARE INTENDED TO EXPRESS DESIGN INTENT FOR A PROTOTYPICAL STARBUCKS STORE WHICH IS SUBJECT TO CHANGE AT ANYTIME) AND DO NOT REFLECT ACTUAL SITE CONDITIONS. NEITHER PARTY SHALL HAVE ANY OBLIGATION NOR LIABILITY TO THE OTHER (EXCEPT STATED ABOVE) UNTIL A WRITTEN AGREEMENT IS FULLY EXECUTED BY BOTH PARTIES.

Design Forum Architects Inc.

2056 Byers Rd
Miamisburg, OH 45342
Tel: (514) 804-7700

Donald J. Reithman
Architect in Charge

Design Forum Engineering

2056 Byers Rd
Miamisburg, OH 45342
Tel: (514) 804-7700

Timothy L. Rabarding, PE
Professional Engineer

FOR CONSTRUCTION

PROJECT NAME:
DISNEY SPRINGS

PROJECT ADDRESS:
**1501 EAST BUENA VISTA
DR., WNTOWN DISNEY
LAKE BUENA VISTA, FL 32830**

STORE #: 19997
PROJECT #: 56311-081
ISSUE DATE: 05/06/2024
DESIGN MANAGER: ROMINA VIGNOLO
PRODUCTION DESIGNER: ANDY MCLOUD
CHECKED BY: DONALD RETHMAN

Revision Schedule		
Rev	Date	Description

SHEET TITLE:
**LOW VOLTAGE
DESIGN PLAN**

SCALE: AS INDICATED

SHEET NUMBER:
E-103

REFERENCE THE ACCESSIBILITY SHEETS G002 & G003 FOR REACH RANGES RELATED TO RECEPTACLES, SWITCHES, KEYPADS, ETC.

DETERMINE FINAL DEVICE ROUGH-IN LOCATIONS IN THE FIELD. CONSULT STARBUCKS CONSTRUCTION MANAGER FOR FINAL APPROVAL PRIOR TO ROUGH-IN.

LOW VOLTAGE CABLE BUNDLES		
①	②	③
HIGH SPEED INTERNET	SECURITY PANEL	PLAY NETWORK
DEMARC EXTENSION	FUTURE USE	SPEAKERS
POS LAN		
DT TIMER		

EQUIPMENT RACK SCHEDULE		
UPS	NETWORK SWITCH	SECURITY RECORDER (NVR)
IPS EQUIPMENT	PATCH PANEL	SECURITY KEYBOARD
ROUTER	PRODUCTION CONTROLLER DEVICES	

ENLARGED VIEW

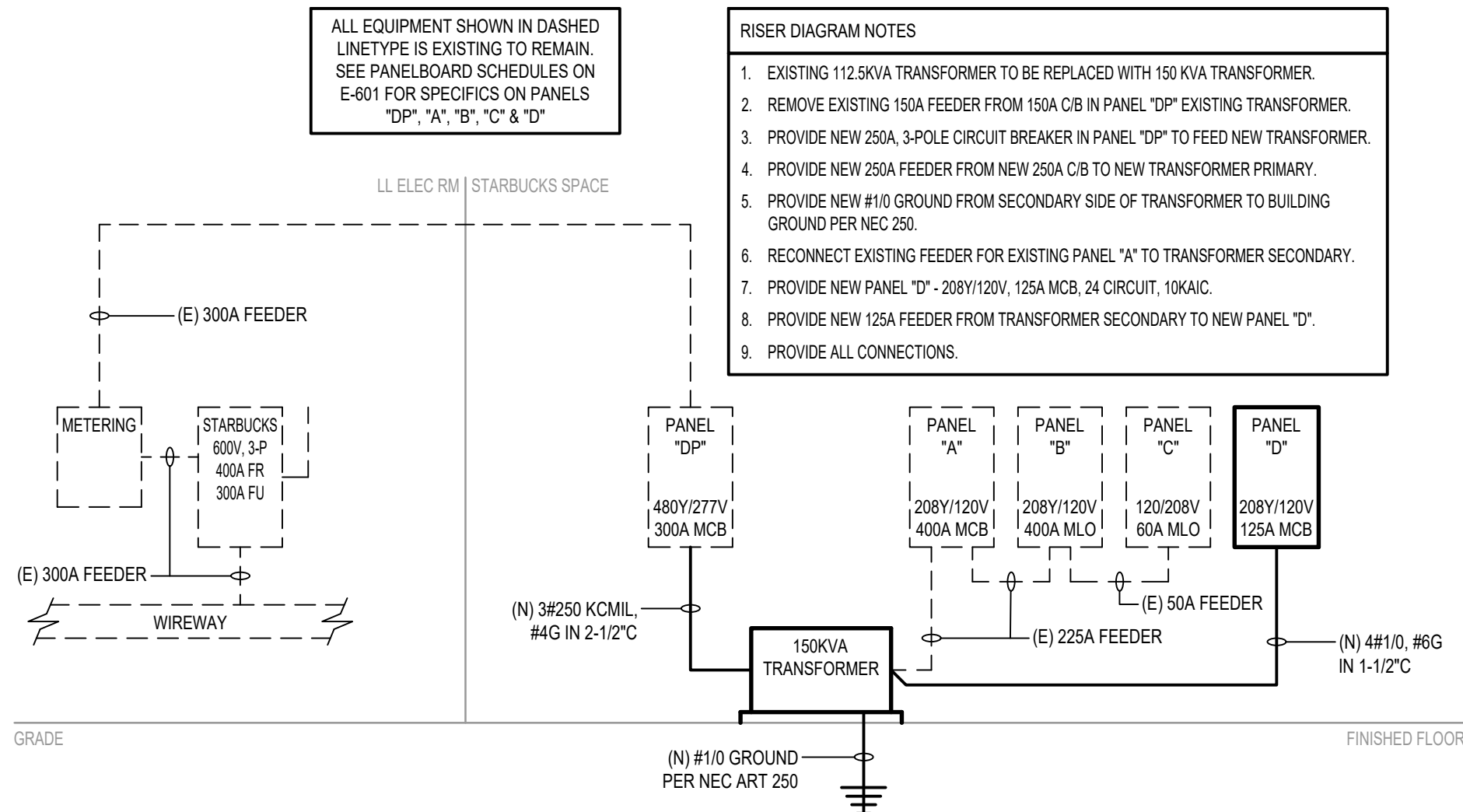

1 RISER DIAGRAM

Scale: NONE

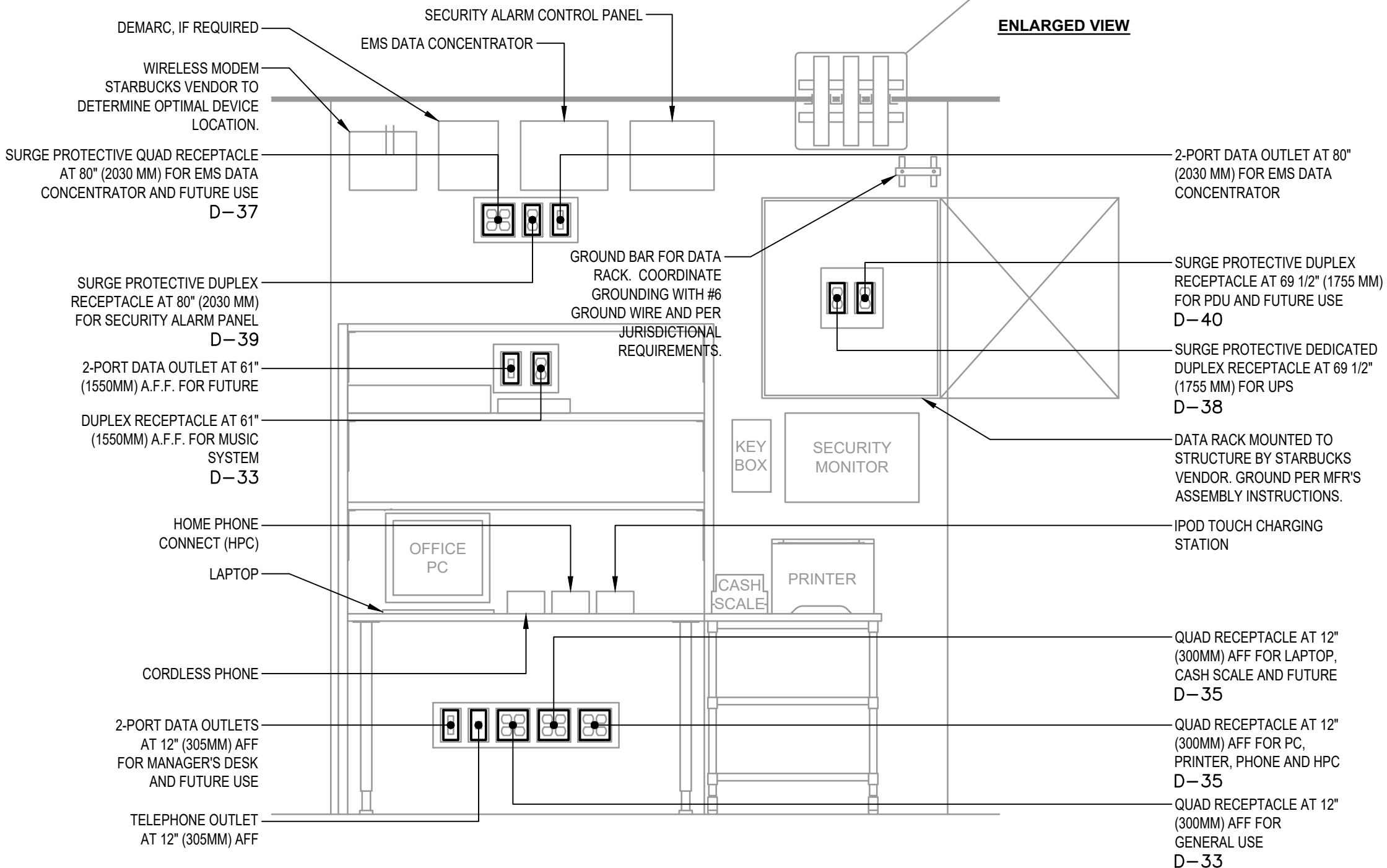

2 MANAGER'S DESK DETAIL

Scale: NONE

SCHEMATIC

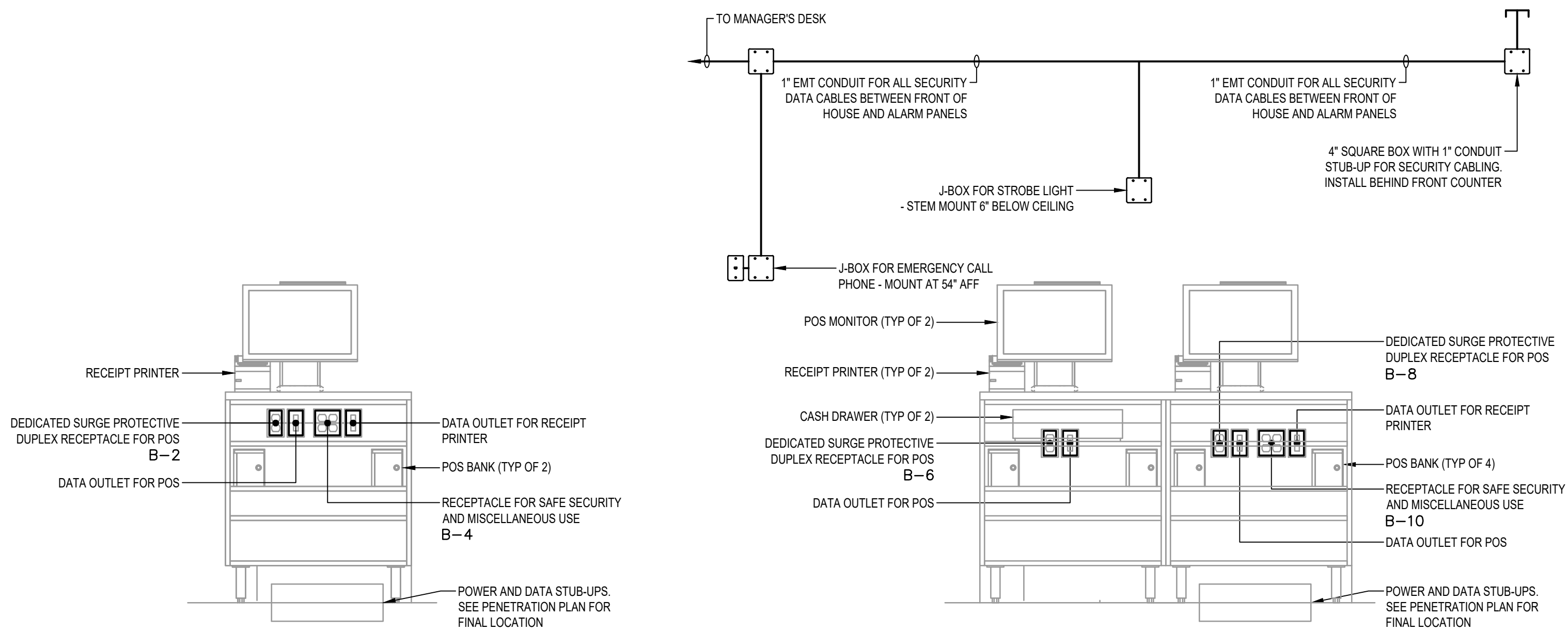

3 LEFT POS DETAIL

Scale: NONE

SCHEMATIC

4 CENTER POS DETAIL

Scale: NONE

SCHEMATIC

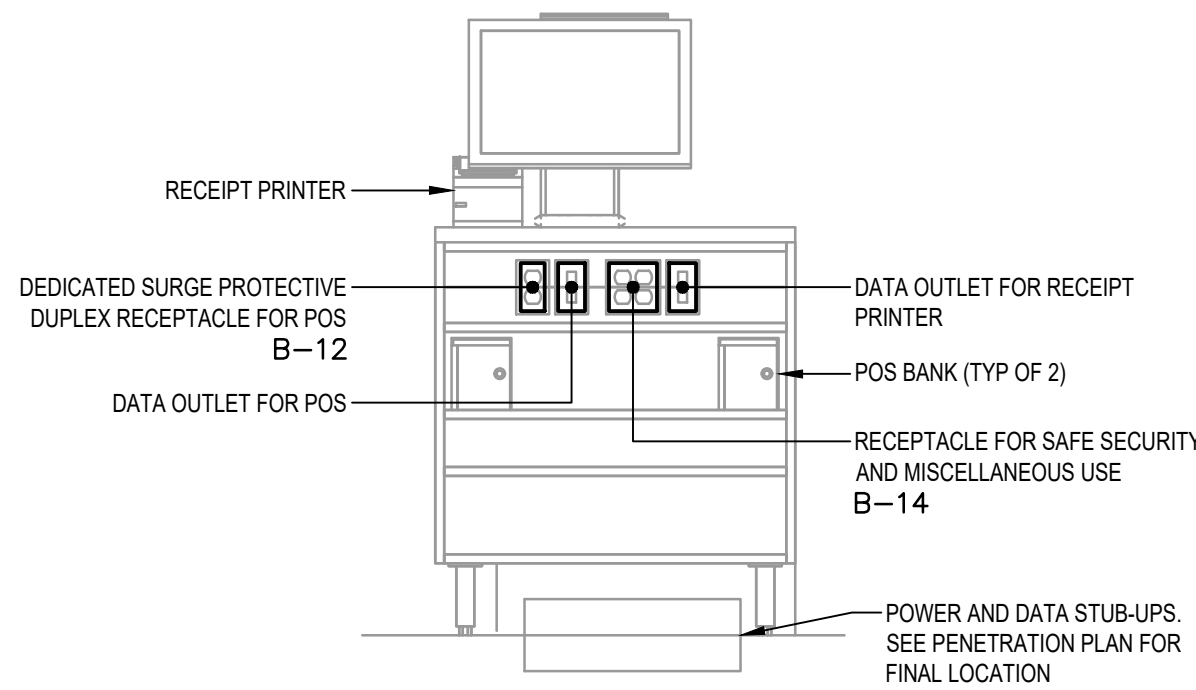

5 RIGHT POS DETAIL

Scale: NONE

SCHEMATIC



© 2021 STARBUCKS COFFEE COMPANY

STARBUCKS
2401 UTAH AVENUE SOUTH
SEATTLE, WASHINGTON 98134
(206) 318-1575

THESE DRAWINGS AND THE PROJECT MANUAL ARE CONFIDENTIAL AND SHALL REMAIN THE SOLE PROPERTY OF STARBUCKS CORPORATION, WHICH IS THE OWNER OF THE COPYRIGHT IN THIS WORK. THEY SHALL NOT BE REPRODUCED (IN WHOLE OR IN PART), SHARED WITH THIRD PARTIES OR USED IN ANY MANNER ON OTHER PROJECTS OR EXTENSIONS TO THIS PROJECT WITHOUT THE PRIOR WRITTEN CONSENT OF STARBUCKS CORPORATION. THESE DRAWINGS AND SPECIFICATIONS ARE INTENDED TO EXPRESS DESIGN INTENT FOR A PROTOTYPICAL STARBUCKS STORE, WHICH IS SUBJECT TO CHANGE AT ANYTIME AND DO NOT REFLECT ACTUAL SITE CONDITIONS. NEITHER PARTY SHALL HAVE ANY OBLIGATION NOR LIABILITY TO THE OTHER (EXCEPT STATED ABOVE) UNTIL A WRITTEN AGREEMENT IS FULLY EXECUTED BY BOTH PARTIES.

Design Forum Architects Inc.

2056 Byers Rd
Miamisburg, OH 45342
Tel: (514) 804-7700

Donald J. Reithman
Architect in Charge

Design Forum Engineering

2056 Byers Rd
Miamisburg, OH 45342
Tel: (514) 804-7700

Timothy L. Raberding, PE
Professional Engineer

FOR CONSTRUCTION

PROJECT NAME:
DISNEY SPRINGS

PROJECT ADDRESS:
**1501 EAST BUENA VISTA
DR., WNTOWN DISNEY
LAKE BUENA VISTA, FL 32830**

STORE #: 19997
PROJECT #: 56311-081
ISSUE DATE: 05/06/2024
DESIGN MANAGER: ROMINA VIGNOLO
PRODUCTION DESIGNER: ANDY MCLOUD
CHECKED BY: DONALD RETHMAN

Revision Schedule		
Rev	Date	Description

SHEET TITLE:
ELECTRICAL DETAILS

SCALE: AS INDICATED

SHEET NUMBER:

E-501

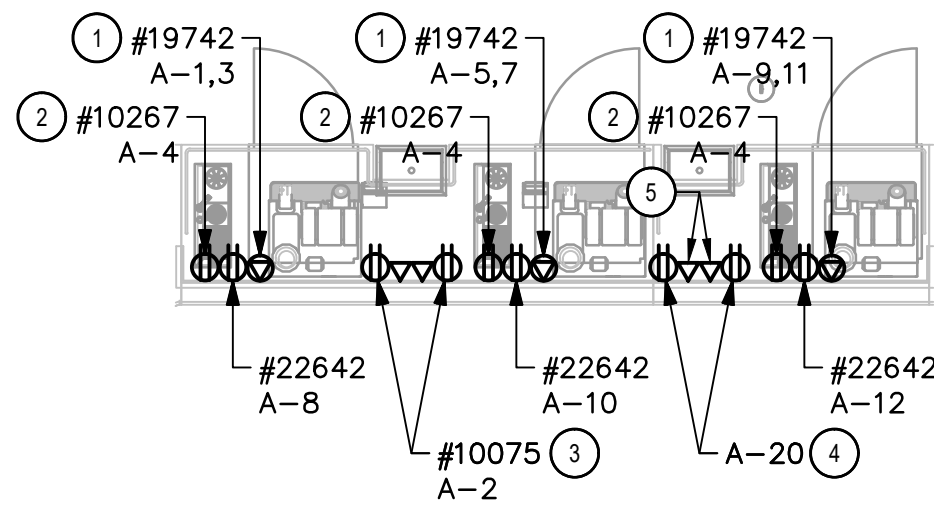

PARTIAL POWER PLAN -
3 STATION ESPRESSO

1
SCALE: 1/4" = 1'-0"

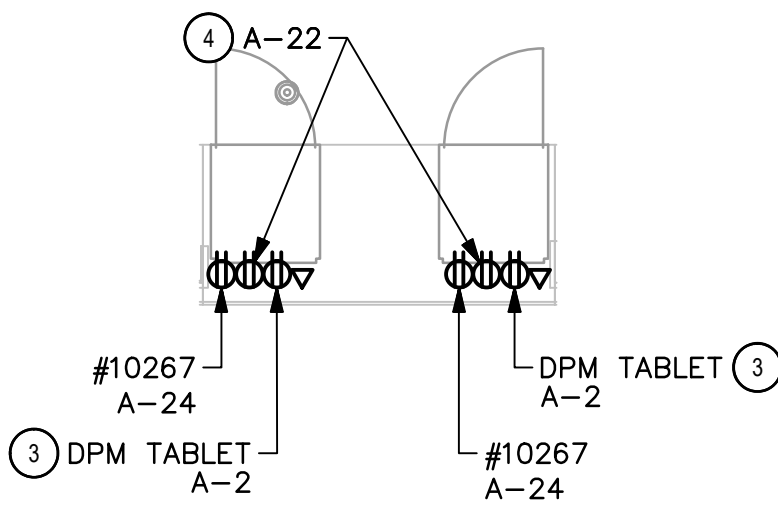

PARTIAL POWER PLAN - MOP

2
SCALE: 1/4" = 1'-0"

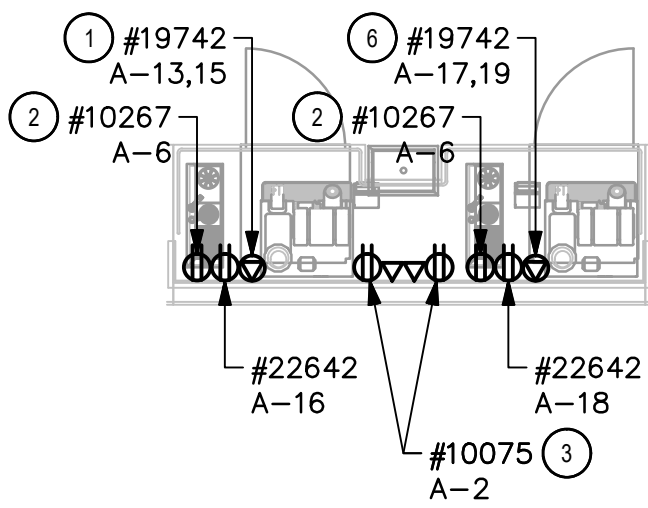

PARTIAL POWER PLAN -
2 STATION ESPRESSO

3
SCALE: 1/4" = 1'-0"

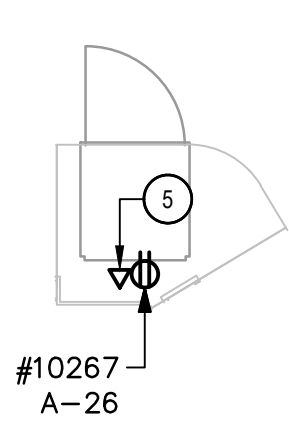

PARTIAL POWER PLAN -
PLAN - ADD

4
SCALE: 1/4" = 1'-0"

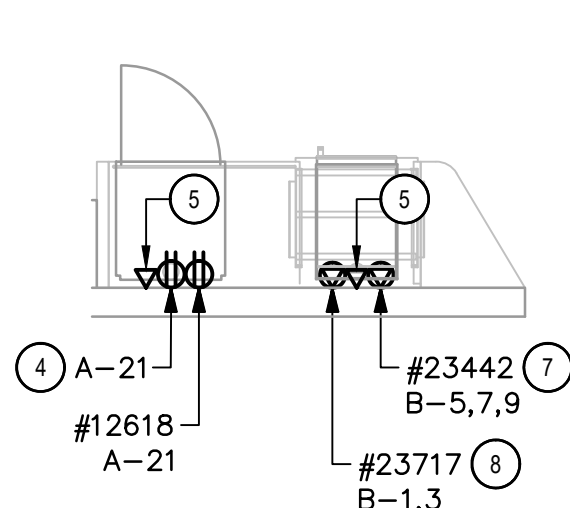

PARTIAL POWER PLAN -
COMBI OVEN

5
SCALE: 1/4" = 1'-0"

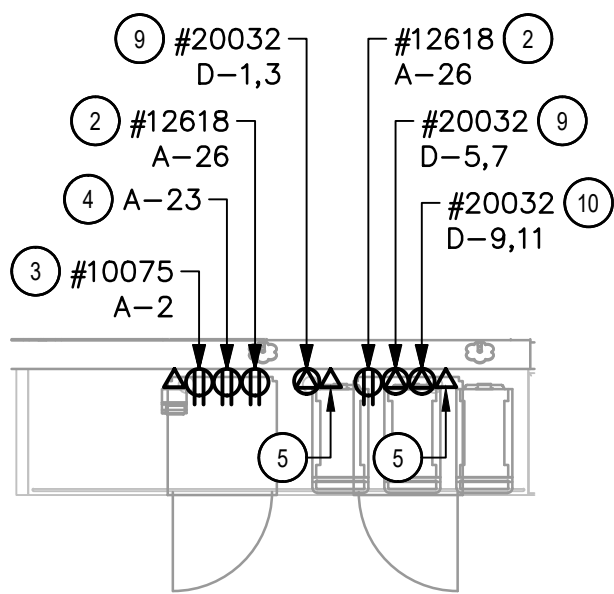

PARTIAL POWER PLAN -
WARMING

6
SCALE: 1/4" = 1'-0"

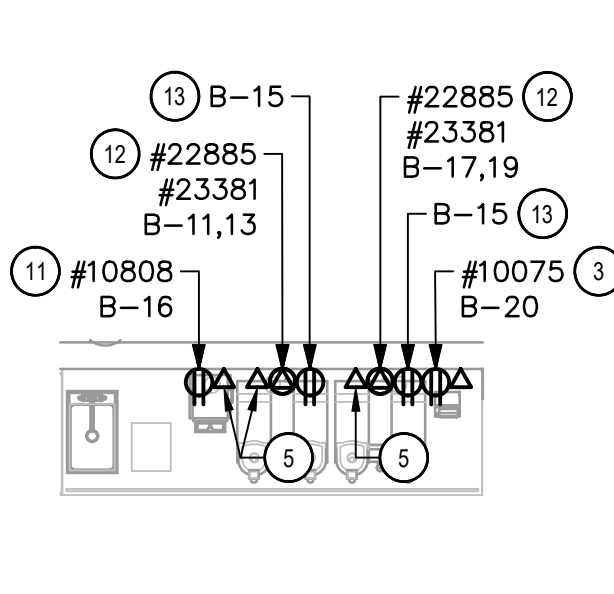

PARTIAL POWER PLAN -
BREW

7
SCALE: 1/4" = 1'-0"

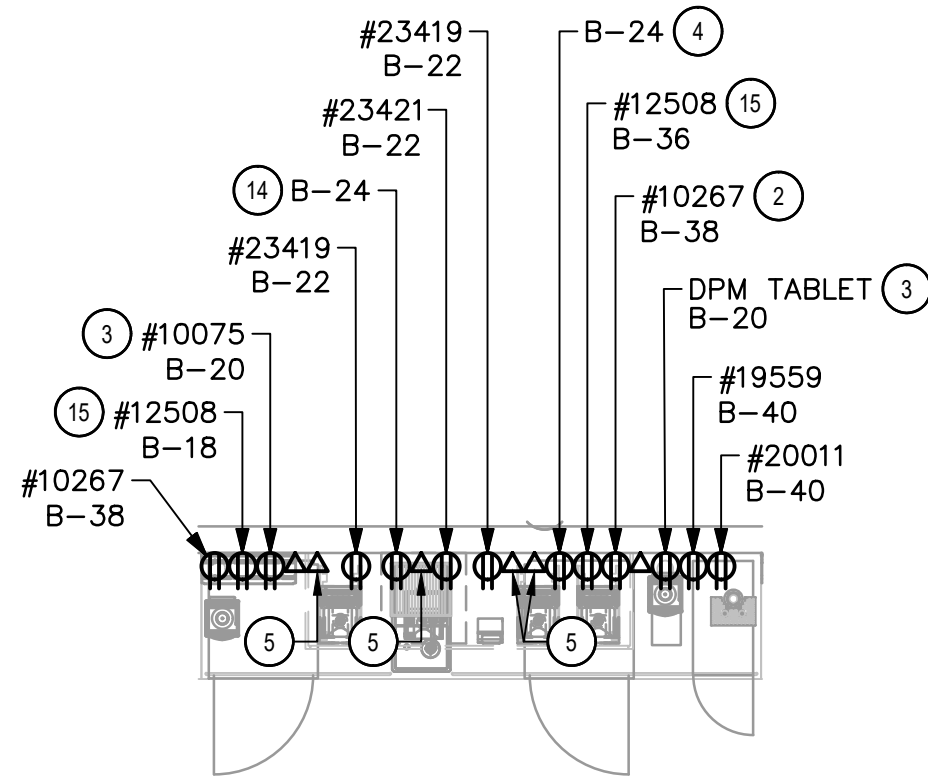

PARTIAL POWER PLAN -
LEFT CBE

8
SCALE: 1/4" = 1'-0"

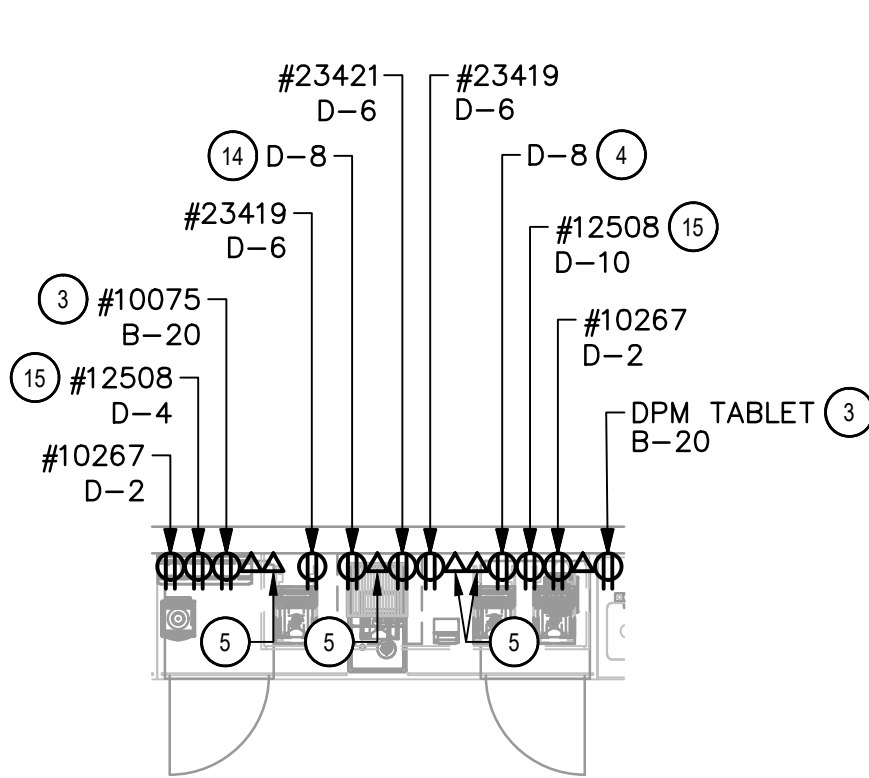

PARTIAL POWER PLAN -
RIGHT CBE

9
SCALE: 1/4" = 1'-0"

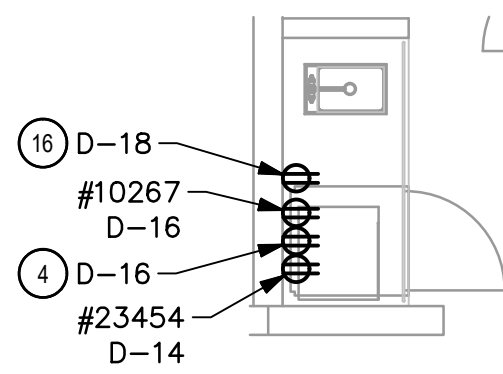

PARTIAL POWER PLAN -
PARTNER AMENITY STATION

10
SCALE: 1/4" = 1'-0"

KEY NOTES

- RELOCATED ESPRESSO MACHINE: PROVIDE RECEPTACLE MOUNTED AT 26" AFF; FIELD VERIFY NEMA CONFIGURATION REQUIRED; FIELD VERIFY CONDUIT AND WIRE SIZE REQUIRED - ASSUME 3#8, #10G IN 3/4" FOR BIDDING PURPOSES - PROVIDE DEDICATED GFCI PROTECTED CIRCUIT.
- RELOCATED UNDER COUNTER REFRIGERATOR: PROVIDE RECEPTACLE MOUNTED BELOW COUNTER; PROVIDE GFCI PROTECTED CIRCUIT.
- NEW OR RELOCATED CUP LABELER OR DPM TABLET: PROVIDE RECEPTACLE AND BACKBOX FOR DATA OUTLET AT SAME MOUNTING HEIGHT - COORDINATE LOCATION AND MOUNTING HEIGHT WITH OWNER'S REPRESENTATIVE PRIOR TO ROUGH IN. ROUTE 3/4" CONDUIT FROM BACKBOX TO DATA RACK. LABEL CONDUIT FOR DATA CABLING AND PROVIDE PULL STRING FROM END TO END. PROVIDE GFCI PROTECTED CIRCUIT.
- RECEPTACLE FOR FUTURE USE. COORDINATE EXACT LOCATION AND MOUNTING HEIGHT WITH OWNER'S REPRESENTATIVE.
- DATA OUTLET FOR FUTURE USE: PROVIDE BACKBOX FOR DATA OUTLET MOUNTED AT 26" AFF. ROUTE 3/4" CONDUIT FROM BACKBOX TO DATA RACK NEAR MANAGER'S WORK STATION. LABEL CONDUIT FOR DATA CABLING AND PROVIDE PULL STRING FROM END TO END.
- NEW ESPRESSO MACHINE: PROVIDE NEMA 6-50R RECEPTACLE, HUBBELL HBL9367 SERIES OR EQUAL MOUNTED AT 26" AFF AND INSTALL 3#8, #10G IN 3/4" AND CONNECTIONS BACK TO SERVING PANEL. PROVIDE NEMA 6-50P ANGLED PLUG, HUBBELL HBL9368 SERIES OR EQUAL.
- NEW COMBI OVEN: PROVIDE NEMA 15-50R RECEPTACLE, HUBBELL HBL9450A SERIES OR EQUAL MOUNTED AT 18" AFF. INSTALL 2#12, #12G IN 1/2" BACK TO SERVING PANEL. PROVIDE DEDICATED GFCI PROTECTED CIRCUIT.
- NEW COMBI OVEN POWERED VENT: PROVIDE NEMA 6-15R RECEPTACLE, HUBBELL HBL5661 SERIES OR EQUAL MOUNTED AT 18" AFF. INSTALL 2#12, #12G IN 1/2" BACK TO SERVING PANEL. PROVIDE DEDICATED GFCI PROTECTED CIRCUIT.
- RELOCATED WARMING OVEN: PROVIDE RECEPTACLE MOUNTED AT 26" AFF; FIELD VERIFY NEMA CONFIGURATION REQUIRED; FIELD VERIFY CONDUIT AND WIRE SIZE REQUIRED - ASSUME 3#10, #10G IN 1/2" FOR BIDDING PURPOSES - PROVIDE DEDICATED GFCI PROTECTED CIRCUIT.
- NEW WARMING OVEN: PROVIDE NEMA 6-30R RECEPTACLE MOUNTED AT 26" AFF AND INSTALL 3#10, #10G IN 1/2" AND CONNECTIONS BACK TO SERVING PANEL.
- RELOCATED GRINDER: PROVIDE RECEPTACLE MOUNTED BELOW COUNTER; PROVIDE DEDICATED GFCI PROTECTED CIRCUIT.
- NEW DUAL BREWER: PROVIDE NEMA 14-60R RECEPTACLE, HUBBELL HBL9450A SERIES OR EQUAL MOUNTED AT 48" AFF AND INSTALL 3#6, #10G IN 3/4" BACK TO SERVING PANEL. CONNECT POWER CORD, #23381, PROVIDED BY STARBUCKS.
- PROVIDE DUPLEX RECEPTACLE MOUNTED BELOW COUNTER FOR DUAL BREWER BOOSTER PUMP. PROVIDE DEDICATED GFCI PROTECTED CIRCUIT.
- PROVIDE RECEPTACLE FOR RINSE SINK MOUNTED AT 26" AFF. COORDINATE EXACT LOCATION WITH OWNER'S REPRESENTATIVE.
- RELOCATED BLENDER: PROVIDE RECEPTACLE MOUNTED BELOW COUNTER; PROVIDE DEDICATED GFCI PROTECTED CIRCUIT.
- PROVIDE RECEPTACLE FOR AMENITY STATION; COORDINATE EXACT LOCATION AND MOUNTING HEIGHT WITH OWNER'S REPRESENTATIVE.

DEVICE SCHEDULE					
DEVICE ID	DESCRIPTION	NEMA	VOLTS	NOTES	QTY
10075	CUP LABELER	5-15	120V 1P 2W	PROVIDE RECEPTACLE BELOW COUNTER	8
10179	SURFACE MTD HAND DRYER		120V 1P 2W	COORDINATE EXACT VOLTAGE/WIRING REQUIREMENTS WITH VENDOR AND MANUFACTURER'S INSTALLATION INSTRUCTIONS.	1
10267	1-DOOR UC REFRIGERATOR	5-15	120V 1P 2W	PROVIDE RECEPTACLE @ 26" AFF	13
10808	GRINDER	5-15	120V 1P 2W	PROVIDE RECEPTACLE BELOW COUNTER	1
10874	INSTA-HOT	5-20	120V 1P 2W	PROVIDE RECEPTACLE 26" AFF ON DEDICATED GFCI PROTECTED CIRCUIT.	1
11070	SANITIZER	14-50R	208/120V 2P 3W		1
12501	WATER FILTER SYSTEM	5-15	120V 1P 2W	SEE DRAWING NOTE	1
12508	BLENDER	5-15	120V 1P 2W	PROVIDE A DUPLEX FOR EACH BLENDER ON DEDICATED CIRCUIT. MOUNT DUPLEX UNDER COUNTER.	4
12618	1-DOOR UC REFRIGERATOR	5-15	120V 1P 2W	RECEPTACLE @ 26" AFF	3
13676	1-DOOR R-I FREEZER	5-15	120V 1P 2W	PROVIDE RECEPTACLE ON DEDICATED CIRCUIT @ 84" AFF	1
13682	2-DOOR R-I FREEZER	5-20	120V 1P 2W	PROVIDE RECEPTACLE ON DEDICATED CIRCUIT @ 84" AFF	2

DEVICE SCHEDULE					
DEVICE ID	DESCRIPTION	NEMA	VOLTS	NOTES	QTY
19559	NITROGEN GENERATOR	5-15	120V 1P 2W	PROVIDE 120V RECEPTACLE	1
19742	ESPRESSO MACHINE	6-50	208/120V 2P 3W	VERIFY FINAL CONNECTION REQUIREMENTS WITH EQUIPMENT MFR	5
20011	1-DOOR UC REFRIGERATOR	5-15	120V 1P 2W	PROVIDE RECEPTACLE @ 26" AFF	1
20032	TURBOCHEF OVEN	6-30	208/120V 2P 3W	SEE DRAWING NOTE.	3
21215	FOOD CASE		208/120V 2P 3W	PROVIDE HARDWIRED CONNECTIONS FOR REFRIGERATION AND LIGHTING. ROUTE 3/4" CONDUIT WITH 2#12 AND 1#12 GROUND TO PANEL.	2
22642	INSTA-HOT	5-20	120V 1P 2W	PROVIDE RECEPTACLE @ 26" AFF ON DEDICATED GFCI PROTECTED CIRCUIT	5
22885	DUAL BREWER	14-50	208/120V 2P 3W	SEE DRAWING NOTE	2
23185	ICE MACHINE	6-15	208V 2P 2W	CONFIRM VOLTAGE CONFIGURATION PRIOR TO ROUGH IN. CONFIRM NEMA CONFIGURATION OF RECEPTACLE OR INSTALL J-BOX AS REQUIRED.	2
23355	BOOSTER PUMP	5-15	120V 1P 2W	PROVIDE DUPLEX RECEPTACLE. COORDINATE MOUNTING LOCATION WITH INSTALLING CONTRACTOR	1
23381	DUAL BREWER POWER CORD		120V 1P 2W	PROVIDE CONNECTION TO BREWER	2

DEVICE SCHEDULE					
DEVICE ID	DESCRIPTION	NEMA	VOLTS	NOTES	QTY
23419	MILK DISPENSER	5-15	120V 1P 2W	PROVIDE RECEPTACLE MOUNTED AT 80" AFF	4
23421	ICE DISPENSER	5-15	120V 1P 2W	PROVIDE RECEPTACLE MOUNTED AT 80" AFF	2
23423	ICE DIVERter VALVE	5-15	120V 1P 2W	PROVIDE DUPLEX RECEPTACLE MOUNTED AT 72" AFF	2
23424	ICE SYSTEM CONTROL PANEL	5-15	120V 1P 2W	COORDINATE CONNECTION REQUIREMENTS WITH OWNER'S REPRESENTATIVE	1
23442	COMBI OVEN	15-50	208V 3P 4W	PROVIDE RECEPTACLE MOUNTED AT 18" AFF	1
23444	WARMING WALL	6-30	208V 2P 2W	COORDINATE MOUNTING LOCATION WITH OWNER'S REPRESENTATIVE	1
23454	MICROWAVE		120V 1P 2W	PROVIDE RECEPTACLE MOUNTED AT 42" AFF	1
23717	COMBI OVEN POWERED VENT	6-15P	208V 2P 2W	PROVIDE RECEPTACLE MOUNTED AT 18" AFF	1
X4000	FOOD CASE		208/120V 2P 3W	PROVIDE HARDWIRED CONNECTIONS FOR REFRIGERATION AND LIGHTING. ROUTE 3/4" CONDUIT WITH 2#12 AND 1#12 GROUND TO PANEL.	2
X8019	RECIRC PUMP	5-15	120V 1P 2W	PROVIDE DUPLEX RECEPTACLE. COORDINATE MOUNTING LOCATION WITH INSTALLING CONTRACTOR	1

THIS SCHEDULE INDICATES REQUIREMENTS FOR NEW EQUIPMENT. EXISTING (RELOCATED) EQUIPMENT SHALL HAVE SIMILAR REQUIREMENTS; CONTRACTOR SHALL FIELD VERIFY REQUIREMENTS FOR ALL RELOCATED EQUIPMENT PRIOR TO ROUGH-IN.



STARBUCKS
2401 UTAH AVENUE SOUTH
SEATTLE, WASHINGTON 98134
(206) 318-1575

THESE DRAWINGS AND THE PROJECT MANUAL ARE CONFIDENTIAL AND SHALL REMAIN THE SOLE PROPERTY OF STARBUCKS CORPORATION, WHICH IS THE OWNER OF THE COPYRIGHT IN THIS WORK. THEY SHALL NOT BE REPRODUCED (IN WHOLE OR IN PART), SHARED WITH THIRD PARTIES OR USED IN ANY MANNER ON OTHER PROJECTS OR EXTENSIONS TO THIS PROJECT WITHOUT THE PRIOR WRITTEN CONSENT OF STARBUCKS CORPORATION. THESE DRAWINGS AND SPECIFICATIONS ARE INTENDED TO EXPRESS DESIGN INTENT FOR A PROTOTYPICAL STARBUCKS STORE WHICH IS SUBJECT TO CHANGE AT ANYTIME AND DO NOT REFLECT ACTUAL SITE CONDITIONS. NEITHER PARTY SHALL HAVE ANY OBLIGATION NOR LIABILITY TO THE OTHER (EXCEPT STATED ABOVE) UNTIL A WRITTEN AGREEMENT IS FULLY EXECUTED BY BOTH PARTIES.

Design Forum Architects Inc.

2056 Byers Rd
Miamisburg, OH 45342
Tel: (514) 804-7700

Donald J. Reithman
Architect in Charge

Design Forum Engineering

2056 Byers Rd
Miamisburg, OH 45342
Tel: (514) 804-7700

Timothy L. Raberding, PE
Professional Engineer

FOR CONSTRUCTION

PROJECT NAME:
DISNEY SPRINGS

PROJECT ADDRESS:
**1501 EAST BUENA VISTA
DR., WNTOWN DISNEY
LAKE BUENA VISTA, FL 32830**

STORE #: 19997
PROJECT #: 56311-081
ISSUE DATE: 05/06/2024
DESIGN MANAGER: ROMINA VIGNOLO
PRODUCTION DESIGNER: ANDY MCLOUD
CHECKED BY: DONALD RETHMAN

Revision Schedule		
Rev	Date	Description

SHEET TITLE:
**ELECTRICAL
DETAILS**
SCALE: AS INDICATED

SHEET NUMBER:
E-502

DP

(EXIST)

ROOM			VOLTS 480Y/277V 3P 4W					AIC 30,000			
MOUNTING RECESSED			BUS AMPS 300					MAIN BKR 300			
FED FROM UTILITY			NEUTRAL 100%					LUGS STANDARD			
NOTE * - PROVIDE GFCI PROTECTION (SEE NOTE)								SQUARE D - I LINE			
CKT #	CKT BKR	CIRCUIT DESCRIPTION	KVA LOAD			CKT #	CKT BKR	CIRCUIT DESCRIPTION	KVA LOAD		
			A	B	C				A	B	C
1	-/1	<< SPACE >>	0			2	50/3	RTU-1 (EXIST)	8.9		
3	40/2	SPARE		0		4	-/1			8.9	
5	-/1				0	6	-/1				8.9
7	50/3	RTU-2 (EXIST)	8.9			8	15/3	RTU-3 (EXIST)	3.02		
9	-/1			8.9		10	-/1			3.02	
11	-/1				8.9	12	-/1				3.02
13	-/1	<< SPACE >>	0			14	-/1	<< SPACE >>	0		
15	-/1	<< SPACE >>		0		16	-/1	<< SPACE >>		0	
17	-/1	<< SPACE >>			0	18	-/1	<< SPACE >>			0
19	-/1	<< SPACE >>	0			20	-/1	<< SPACE >>	0		
21	-/1	<< SPACE >>		0		22	-/1	<< SPACE >>		0	
23	-/1	<< SPACE >>			0	24	-/1	<< SPACE >>			0
25	-/1	<< SPACE >>	0			26	-/1	<< SPACE >>	0		
27	-/1	<< SPACE >>		0		28	-/1	<< SPACE >>		0	
29	-/1	<< SPACE >>			0	30	-/1	<< SPACE >>			0
31	-/1	<< SPACE >>	0			32	250/3	150KVA XFMR	63.2		
33	-/1	<< SPACE >>		0		34	-/1			62.4	
35	-/1	<< SPACE >>			0	36	-/1				61.2
37	-/1	<< SPACE >>	0			38	-/1	<< SPACE >>	0		
39	-/1	<< SPACE >>		0		40	-/1	<< SPACE >>		0	
41	-/1	<< SPACE >>			0	42	-/1	<< SPACE >>			0
						TOTAL CONNECTED KVA BY PHASE			84	83.2	82

TO BE COMPLETED, WAITING ON
INFORMATION FROM STARBUCKS ON
SELECT LIGHT FIXTURES

Missing or invalid reference
File: ..\..\(C) COMCheck\SBx-XXX.pdf
Sheet: 5

Missing or invalid reference
File: ..\..\(C) COMCheck\SBx-XXX.pdf
Sheet: 4

Missing or invalid reference
File: ..\..\(C) COMCheck\SBx-XXX.pdf
Sheet: 1

Missing or invalid reference
File: ..\..\(C) COMCheck\SBx-XXX.pdf
Sheet: 2



© 2021 STARBUCKS COFFEE COMPANY

STARBUCKS®
2401 UTAH AVENUE SOUTH
SEATTLE, WASHINGTON 98134
(206) 318-1575

THESE DRAWINGS AND THE PROJECT MANUAL ARE CONFIDENTIAL AND SHALL REMAIN THE SOLE PROPERTY OF STARBUCKS CORPORATION, WHICH IS THE OWNER OF THE COPYRIGHT IN THIS WORK. THEY SHALL NOT BE REPRODUCED (IN WHOLE OR IN PART), SHARED WITH THIRD PARTIES OR USED IN ANY MANNER ON OTHER PROJECTS OR EXTENSIONS TO THIS PROJECT WITHOUT THE PRIOR WRITTEN CONSENT OF STARBUCKS CORPORATION. THESE DRAWINGS AND SPECIFICATIONS ARE INTENDED TO EXPRESS DESIGN INTENT FOR A PROTOTYPICAL STARBUCKS STORE, WHICH IS SUBJECT TO CHANGE AT ANYTIME AND DO NOT REFLECT ACTUAL SITE CONDITIONS. NEITHER PARTY SHALL HAVE ANY OBLIGATION NOR LIABILITY TO THE OTHER (EXCEPT STATED ABOVE) UNTIL A WRITTEN AGREEMENT IS FULLY EXECUTED BY BOTH PARTIES.

Design Forum Architects Inc.
2056 Byers Rd
Miamisburg, OH 45342
Tel: (844) 804-7700
Donald J. Reithman
Architect in Charge

Design Forum Engineering
2056 Byers Rd
Miamisburg, OH 45342
Tel: (844) 804-7700
Timothy L. Raberding, PE
Professional Engineer

PROJECT NAME:
DISNEY SPRINGS

PROJECT ADDRESS:
**1501 EAST BUENA VISTA
DR., WNTOWN DISNEY
LAKE BUENA VISTA, FL 32830**

STORE #:	19997
PROJECT #:	56311-081
ISSUE DATE:	05/06/2024
DESIGN MANAGER:	ROMINA VIGNOLO
PRODUCTION DESIGNER:	ANDY MCLOUD
CHECKED BY:	DONALD RETHMAN

Revision Schedule		
Rev	Date	Description

SHEET TITLE:
ENERGY CALCULATIONS
SCALE: AS INDICATED

SHEET NUMBER:
EN-001